



ComRails Volume 7: Master Rollingstock List

Volume 7



The ComRails web site (www.comrails.com) can be downloaded as a series of printable documents in PDF format. This volume is an example of one of the volumes in the Comrails series.

The volumes are:

Volume 1 Overview and Articles Information

Volume 2 Carriage Information

Volume 3 Freight Rollingstock Information

Volume 4 Locomotive and Railcar Information

Volume 5 War Time History of the Commonwealth Railways

Volume 6 Route Information

Volume 7 Master Rollingstock List

TIMS1 Australian National Traffic Information Management System (TIMS) - Rollingstock Lists - this is a listing of all the rollingstock whose detailed records can be found in TIMS3 to TIMS6

TIMS2 Australian National Traffic Information Management System (TIMS) - Route Index - basically a listing of all the track speed restrictions and temporary works

TIMS3 Australian National Traffic Information Management System (TIMS) - Locomotive Rollingstock Records - this is the full detailed entry of all the locomotive rollingstock.

TIMS4 Australian National Traffic Information Management System (TIMS) - Railcar Rollingstock Records - this is the full detailed entry of all the railcar rollingstock.

TIMS5 Australian National Traffic Information Management System (TIMS) - Passenger Rollingstock Records - this is the full detailed entry of all the passenger rollingstock.

TIMS6 Australian National Traffic Information Management System (TIMS) - Wagon Rollingstock Records - this is the full detailed entry of all the freight wagon rollingstock.



**Commonwealth, Australian National and
South Australian
Railways Rollingstock
Volume 7
Master Rollingstock List**

Chris Drymalik

This document is part of the printed version of the Comrails website. The site is where you will find various bits of information about the Commonwealth Railways, Australian National Railways, Great Southern Railways and the South Australian Railways.

The subject material is the South Australian, Commonwealth and Australian National Railways.

The Comrails web site can be found at <http://comrails.com>
You can email Chris at chris.drymalik@gmail.com, or chris@comrails.com

Chris Drymalik

©Copyright - Chris Drymalik 1998-2026. All rights reserved.

This work is licenced under the Creative Commons Attribution-Non-Commercial-Share Alike 2.5 Australia License. To view a copy of this licence, visit <http://creativecommons.org/licenses/by-nc/2.5/au/> or send a letter to Creative Commons, 171 Second Street, Suite 300, San Francisco, California 94105, USA.

All photos are copyright the original photographer and used with permission.

This document was created March 29, 2026

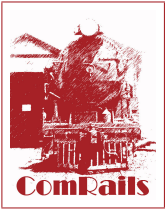

Volume7

CONTENTS

Contents	i
List of Tables	ii
1 Rollingstock Master Number List	1
2 Rollingstock Master Alpha List	898
A Abbreviations and Glossary of Terms	1048
B References and Bibliography	1072
Index	1078



Volume7

LIST OF TABLES

B.1 Commonwealth Railways Files - Central Office 1077



Volume7

CHAPTER



ROLLINGSTOCK MASTER NUMBER LIST

This following table is a list of all the vehicles covered in Volumes 1 thru 3 arranged by Road Number. The meanings of abbreviations used in the '*Type*' and '*Gauge*' columns are:

Type:

- E** Employee vehicle
- L** Locomotive
- LS** Locomotive Steam
- LD** Locomotive Diesel
- P** Passenger vehicle
- R** Railcar
- W** Wagon

Gauge:

- B** Broad
- E** Narrow Eyre Peninsula
- N** Narrow
- S** Standard
- T** Narrow Tasmania

System Original operator of the vehicle with that classification.

Number	System	Type	Gauge	Code & No.	Full entry
1		E	B	PWA 1	448 – PWA 1
		E	B	PWK 1	403 – PWK 1
		E	B	PWS 1	445 – PWS 1
		E	B	PWS 1	481 – PWS 1
		L	N	# 1	1 – 53 – NFA 8
		L	N	NA 1	NA 1 – Sandfly
		L	N	NA 1	NA 1
		L	N	NC 1	NC 1
		L	N	NJ 1	NJ 1 – Ben Chifley – 1601
		L	S	CL 1	CL 1 – John Gorton – CLP 15 – Kokatha
		L	S	CLF 1	CL 2 – CLF 1 – City of Whyalla – 3001
		L	S	Crane 1	Locomotive Crane (No.1) – Crane 1
		L	S	DR 1	DR 1
		L	S	G 1	G 1
		L	S	G 1	G 2 – G 1
		L	S	MDH 1	MDH 1 – FJ.Shea – ETSA 2
		LS	N	U 1	U 1
		P	B	# 1	1
		P	B	# 1	1
		P	B	# 1	1
		P	B	# 1	1
		P	B	ABD 1	ABD 1 – AD 3 – AG 374
		P	B	AD 1	AD 1 – AG 376
		P	B	Adelaide Glenelg & Suburban Railway Company 1	Adelaide Glenelg & Suburban Railway Company 1 – Glenelg Railway Company 14 – 221
		P	B	AK 1	500 – AK 1 – AK 500
		P	B	AVBP 1	CGP 1 – AVBY/AVBP 1
		P	B	AVBY 1	CGP 1 – AVBY/AVBP 1
		P	B	AVCY 1	CD 1 – AVCY 1
		P	B	BD 1	BD 1 – BG 370
		P	B	BH 1	607 – BH 1 – Glenmaggie – Richmond Dining Car – DCK 607
		P	B	BK 1	702 – BK 1 – BK 702
		P	B	CD 1	CD 1 – AVCY 1
		P	B	CGP 1	CGP 1 – AVBY/AVBP 1
		P	B	D 1	D 1
		P	B	Glenelg & South Coast Tramway 1	214 – Glenelg & South Coast Tramway 1 – Holdfast Bay Railway 7
		P	B	Holdfast Bay Railway 1	Holdfast Bay Railway 1 – 208
	P	N	# 1	1	
	P	N	CGN 1	CGN 1	
	P	N	NHS 1	98 – NHS 1	

Number	System	Type	Gauge	Code & No.	Full entry
		P	N	NYS 1	76 – 50 – 50 – NYS 1
		P	S	SCD 1	SCD 1 – AVCY/AVCP 378
		R	S	CB 1	CB 1
		W	B	ABLP 1	8376 – AVAY 66 – ABLP 1
		W	B	AVAY 1	8300 – AVAY 1
		W	E	ENH 1	NH 901 – ENH 1
		W	E	ENHA 1	NHA 977 – ENHA 1
		W	E	ENOJ 1	ENOJ 1 – AODY/AODF 3327
		W	E	ENOJ 1	GD – NGJ 1811 – ENOJ 1
		W	E	HCN 1	NHB 1574 – HCN 1
		W	N	NGBS 1	NGS/NGBS 1
		W	N	NGS 1	NGS/NGBS 1
		W	N	NVA 1	8366 – NVA 1
		W	T	HA 1	NHA 963 – QA 33 – HA 1 – HG 1
		W	T	HA 1	NHA 995 – QA 1 – HA 1 – HH 1
		W	T	HG 1	NHA 963 – QA 33 – HA 1 – HG 1
		W	T	HG 1	NHA 975 – QA 8 – HA 2 – HG 1
		W	T	HG 1	NHA 981 – QA 5 – HA 3 – HG 1
		W	T	HH 1	NHA 1001 – QA 23 – HH 1
		W	T	HH 1	NHA 995 – QA 1 – HA 1 – HH 1
		W	T	QA 1	NHA 995 – QA 1 – HA 1 – HH 1
AN		LD	S	BU 1	605 – BU 1
AN		LD	S	DA 1	849 – DA 1 – T 02 – 902 – 901
AN		W	B	AFWY 1	O 5079 – OX 59 – OX 59 – AFWY 1
AN		W	B	ALHY 1	O 5352 – OB 83 – SL 1 – ALHY 1
AN		W	B	AOWY 1	O 5468 – OWP 1 – OWP 1 – OWS 1 – AOWY 1
AN		W	B	AOXA 1	O 88 – OG 88 – OG 88 – OMB 1 – O 88 – AOXA 1
AN		W	B	AOXY 1	O 29 – OG 29 – OG 29 – OS 1 – AOXY 1
AN		W	E	ENBA 1	NVD 1261 – ENBA 1
AN		W	E	ENFB 1	NGC/NRE/NRB 1115 – ENFB 1
AN		W	E	ENFL 1	ABP/BPF/BRP 3 – NBRP 3 – NRL 1602 – ENFL 1
AN		W	E	ENFR 1	NRF 898 – ENFR 1
AN		W	E	ENHG 1	NB 1406 – BA 1541 – AHTY 1541 – NHG 1 – ENHG 1
AN		W	E	ENHG 1	NB 1442 – BA 1788 – AHTY 1788 – NHG 1 – ENHG 1
AN		W	E	ENHT 1	NB 1391 – BA 1790 – AHTY 1790 – NHG 1 – ENHT 1
AN		W	E	ENOB 1	NGF 1331 – NOB 1 – ENOB 1
AN		W	E	ENOF 1	NGF 1311 – ENOF 1
AN		W	E	ENOH 1	NGH 1516 – AOHY 3200 – NGH 1516 – NOH 1 – ENOH 1 – AOHY 3200
AN		W	E	ENOL 1	RB/RD/GL 856 – NGL 1541 – ENOL 1

I. ROLLINGSTOCK MASTER NUMBER LIST

Number	System	Type	Gauge	Code & No.	Full entry
	AN	W	E	NHG 1	NB 1391 – BA 1790 – AHTY 1790 – NHG 1 – ENHT 1
	AN	W	E	NHG 1	NB 1406 – BA 1541 – AHTY 1541 – NHG 1 – ENHG 1
	AN	W	E	NHG 1	NB 1442 – BA 1788 – AHTY 1788 – NHG 1 – ENHG 1
	AN	W	E	NOB 1	NGF 1331 – NOB 1 – ENOB 1
	AN	W	E	NOH 1	NGH 1516 – AOHY 3200 – NGH 1516 – NOH 1 – ENOH 1 – AOHY 3200
	AN	W	S	AQNA 1	NRN 1740 – AQNA 1 – FV 1
	AN	W	T	FV 1	NRN 1740 – AQNA 1 – FV 1
	AN	W	T	QJ 1	NB 1415 – QJ 1
	AN	W	T	SB 1	R/V/SA 258 – Mobile butchers van – NBP 1601 – SB 1
	ARG	LD	N	T 1	STC 27 – 874 – T 01 – 901 – 907
	Bluebird	P	B	BMC 1	Tandeni – Paiti – JTA 4 – BMC 1 – Sir Hans Heyson – CDAY 1 – Presidents Car
	Canterbury Provincial Railway	LS	B	# 1	E 56
	CFCLA	P	B	CDAY 1	Tandeni – Paiti – JTA 4 – BMC 1 – Sir Hans Heyson – CDAY 1 – Presidents Car
	CR	L	S	GM 1	GM 1 – Robert Gordon Menzies
	CR	P	N	NAP 1	119 – NAP 1 – Administrators Car
	CR	P	S	ABP 1	ABP/BRPF/BRBF/BRFB/EX/XE 1
	CR	P	S	ADH 1	NDH 1 – ADH 1
	CR	P	S	BRBF 1	ABP/BRPF/BRBF/BRFB/EX/XE 1
	CR	P	S	BRFB 1	ABP/BRPF/BRBF/BRFB/EX/XE 1
	CR	P	S	BRPF 1	ABP/BRPF/BRBF/BRFB/EX/XE 1
	CR	P	S	EX 1	ABP/BRPF/BRBF/BRFB/EX/XE 1
	CR	P	S	XE 1	ABP/BRPF/BRBF/BRFB/EX/XE 1
	CR	P	S	YS 1	Z/YS 1
	CR	P	S	Z 1	Z/YS 1
	CR	R	N	MIC 1	MIC 1
	CR	R	N	NDH 1	NDH 1 – ADH 1
	CR	R	N	NJAB 1	SMC 1 – Coffee Pot – NJAB 1
	CR	R	N	NJAB 1	SMC 1 – Coffee Pot – NJAB 1
	CR	W	N	NTP 1	NABPB/NABP 5 – NTP 1
	CR	W	S	P 1	BW 211 – P 1 – P/PWS/BWS 211
	CR	W	S	PGA 1	R/RJ/VGA/PGA 1
	CR	W	S	R 1	R/RJ/VGA/PGA 1
	CR	W	S	RJ 1	R/RJ/VGA/PGA 1
	CR	W	S	VGA 1	R/RJ/VGA/PGA 1
	CR	W	T	ZL 1	NRA 562 – ZL 1
	Freight Australia	E	S	VPAY 1	NHRD 78 – HRD/AVDY/AVDP 360 – VPAY 1 – Federation Straight

Number	System	Type	Gauge	Code & No.	Full entry
	FreightLink	E	S	FDAY 1	101 – Grebe – BR 101 – FDAY 1
	GR	LS	B	# 1	154
	GWA	E	S	ADFY 1	BJ 8 – Mokai – ADFY 1
	HBR	LS	B	# 1	G 156
	Launceston	LS	B	# 1	O 204
	and West- ern Rail- way				
	Melbourne & Es- sendon Railway	LS	B	# 1	E 13
	PacNat	E	S	RZEY 1	Mururi – JRA 1 – RZEY 1
	SAR	E	B	Vice Regal 1	Vice Regal 1 - (1860 to 1890) – 12
	SAR	E	S	ESV 1	ESV 1
	SAR	LS	B	# 1	1 – Adelaide
	SAR	LS	B	A 1	A 1
	SAR	P	B	C 1	Cafeteria Car – C 1
	SAR	R	N	SMC 1	SMC 1 – Coffee Pot – NJAB 1
	SAR	R	N	SMC 1	SMC 1 – Coffee Pot – NJAB 1
	SAR	W	B	BT 1	713 – BT 1
	SAR	W	B	CS 1	C 6026 – CS 6026 – CS 1
	SAR	W	B	DWF 1	DWF 1
	SAR	W	B	FAF 1	Y 3466 – YA 3466 – FAF 1
	SAR	W	B	FQX 1	O 5576 – OX 66 – OX 66 – FQX 1
	SAR	W	B	FRT 1	4388 – FRT 1
	SAR	W	B	O 1	O 1 – OG 1 – OG 1 – O 1 – AOX 101
	SAR	W	B	OF 1	OF 442 – OF 1 – OF 1
	SAR	W	B	OC 1	O 5143 – OC 1 – OC 1
	SAR	W	B	OF 1	OF 1 – OF 15
	SAR	W	B	OF 1	OF 442 – OF 1 – OF 1
	SAR	W	B	OG 1	O 1 – OG 1 – OG 1 – O 1 – AOX 101
	SAR	W	B	OGF 1	OF 177 – OGF 1 – OF 289
	SAR	W	B	OMB 1	O 88 – OG 88 – OG 88 – OMB 1 – O 88 – AOXA 1
	SAR	W	B	OR 1	O 5376 – OR 1 – OR 1 – O 5376 – OB 447 – AOGA 447
	SAR	W	B	ORS 1	O 5022 – ORS 1 – ORS 1 – O 5022 – OB 176 – OBR 176 – AOGY 176
	SAR	W	B	OS 1	O 29 – OG 29 – OG 29 – OS 1 – AOXY 1
	SAR	W	B	OWP 1	O 5468 – OWP 1 – OWP 1 – OWS 1 – AOWY 1
	SAR	W	B	OWS 1	O 5468 – OWP 1 – OWP 1 – OWS 1 – AOWY 1
	SAR	W	B	OX 1	O 5623 – OX 1 – OX 1
	SAR	W	B	SL 1	O 5352 – OB 83 – SL 1 – ALHY 1
	SAR	W	B	YA 1	Y 3553 – YA 3553 – YA 1

I. ROLLINGSTOCK MASTER NUMBER LIST

Number	System	Type	Gauge	Code & No.	Full entry
	SAR	W	N	C 1	C 1
	SAR	W	N	YY 1	Y 4139 – YA 4139 – YY 1
	SAR	W	S	FCC 1	C 6138 – FC 38 – FCC 1 – FCS 38
	SAR	W	S	STEC 1	7927 – TV 7927 – TAU 7927 – TSO 7927 – STEC 1
	SAR	W	S	STPC 1	7940 – TP 7950 – STPC 1 – STPC 401 – STZC 511
	SCT	E	S	PDAY 1	253 – Pelican – PDAY 1 – Robert Mervin Yates
	STC	LD	S	44s 1	961 – 44s 1
	TGR	LS	N	F 1	Y/Yx 117 – NFB 96 – F 1 – 19
	V&ANRJS	P	B	JRA 1	Mururi – JRA 1 – RZEY 1
	V&ANRJS	P	B	JRB 1	Allambi No.2 – JRB 1 – RZEY 2
	V&ANRJS	P	B	JTA 1	Nomuldi – JTA 1
	V&ANRJS	P	B	JTB 1	Tawarri – JTB 1
	V&SARJS	P	B	AJ 1	AJ 1 – RZEY
	V&SARJS	P	B	Club Car 1	Club Car 1 – Victoria
	V&SARJS	P	B	CO 1	CO 1
	V&SARJS	P	B	D 1	EEB 1 – D 1
	V&SARJS	P	B	EEB 1	EEB 1 – D 1
	V&SARJS	P	B	EES 1	EES 1 – D 3
	V&SARJS	P	B	O 1	O 1 – 116 – Willochra No.1 – Mann Boudoir Sleeping Car
	V&SARJS	P	B	O 1	O 1 – Willochra – Mann Boudoir Sleeping Car
	V&SARJS	P	B	PCO 1	PCO 1 – PCJ 1 – PCJ 491
	V&SARJS	P	BS	BJ 1	BJ 1
	V&SARJS	P	BS	RBJ 1	RBJ 1 – Kookaburra Club Car – ADFY 3
	VLINE	P	B	PCJ 1	PCO 1 – PCJ 1 – PCJ 491
	VR	P	B	ABE 1	ABE 1 – BE/BES 53
	VR	P	B	AE 1	AE 1 – BE 50 – BES 50
	VR	P	B	BCE 1	ESBV/BDSE 4 – BCE 1
	VR	P	B	BDSE 1	ESBV/BDSE 1 – BCE 2
	VR	P	B	BE 1	BE 1
	VR	P	B	Buffet Car 1	AVE 34 – AE 34 – Buffet Car 1 – Tag- gerty
	VR	P	B	CE 1	CE 1
	VR	P	B	ESBV 1	ESBV/BDSE 1 – BCE 2
	VR	P	B	HW 1	AE 37 – HW 1
	VR	P	B	Sleeping Car 1	Werribee – Sleeping Car 1
	VR	P	B	WW 1	O 20 – WS 9 – WW 1
	VR	P	S	VFS 1	BS 10 – VFS 1 – BRS 228 – Mitta Mitta No.3
	VR	P	S	VHE 1	CE 35 – VHE 1 – CE 35
2		E	B	PWA 2	420 – PWA 2
		E	B	PWK 2	460 – PWK 2

Number	System	Type	Gauge	Code & No.	Full entry
		E	B	PWS 2	330 – PWS 2
		E	S	FDAY 2	104 – Avocet – FDAY 2
		L	N	NC 2	NC 2
		L	N	NJ 2	NJ 2 – 1602 – NJ 1602
		L	S	CL 2	CL 2 – CLF 1 – City of Whyalla – 3001
		L	S	CLF 2	CL 11 – CLF 2 – 3002
		L	S	Crane 2	30 ton Steam Crane (No.3) – Crane 2
		L	S	Crane 2	5 ton Steam Crane (No.2) – Crane 2
		L	S	ETSA 2	MDH 1 – E.J.Shea – ETSA 2
		L	S	G 2	G 2 – G 1
		L	S	MDH 2	MDH 2
		LS	N	U 2	U 2
		P	B	# 2	2
		P	B	# 2	2
		P	B	# 2	2
		P	B	ABD 2	ABD 2 – AD 4 – AG 373
		P	B	AD 2	AD 2 – AG 375
		P	B	Adelaide Glenelg & Suburban Railway Company 2	Adelaide Glenelg & Suburban Rail- way Company 2 – Glenelg Railway Company 15 – 222
		P	B	AVBP 2	CGP 2 – AVBY/AVBP 2
		P	B	AVBY 2	CGP 2 – AVBY/AVBP 2
		P	B	AVCP 2	CD 2 – AVCY/AVCP 2
		P	B	AVCY 2	CD 2 – AVCY/AVCP 2
		P	B	BD 2	BD 2 – BG 368
		P	B	BK 2	703 – BK 2 – BK 703
		P	B	CD 2	CD 2 – AVCY/AVCP 2
		P	B	CGP 2	CGP 2 – AVBY/AVBP 2
		P	B	Glenelg & South Coast Tramway 2	215 – Glenelg & South Coast Tramway 2 – Holdfast Bay Rail- way 8
		P	B	Holdfast Bay Railway 2	Holdfast Bay Railway 2 – 209
		P	N	# 2	2
		P	N	CGN 2	CGN 2 – ENAV 2
		P	N	NRP 2	212 – NRP 2 – Baby Health Car No.2
		P	N	NYS 2	77 – 77 – 51 – NYS 2
		P	S	SCD 2	SCD 2 – AVCY 388
		R	S	CB 2	CB 2
		W	B	AVAY 2	8301 – AVAY 2
		W	B	BT 2	747 – BT 2
		W	E	ENAV 2	CGN 2 – ENAV 2
		W	E	ENH 2	NH 902 – ENH 2
		W	E	ENHA 2	NHA 978 – ENHA 2
		W	E	ENOB 2	NGF 1319 – NOB 2 – ENOB 2
		W	E	ENOJ 2	ENOJ 2 – AODY/AODF 3328

Number	System	Type	Gauge	Code & No.	Full entry
		W	E	ENOJ 2	GD – NGJ 1814 – ENOJ 2
		W	E	HCN 2	NHB 1589 – HCN 2
		W	N	NGBS 2	NGS/NGBS 2
		W	N	NGS 2	NGS/NGBS 2
		W	N	NOB 2	NGF 1319 – NOB 2 – ENOB 2
		W	N	NVA 2	8368 – NVA 2
		W	S	ABLP 2	8383 – AVAY 73 – ABLP 2
		W	T	HA 2	NHA 975 – QA 8 – HA 2 – HG 1
		W	T	HH 2	NHA 1003 – QA 32 – HA 5 – HH 2
		W	T	HH 2	NHA 967 – QA 12 – HA 4 – HH 2
		W	T	QA 2	NHA 969 – QA 2 – HA 16
	AG&SRC	LS	B	# 2	154
	AN	LD	B	DA 2	832 – DA 2 – 902
	AN	LD	S	BU 2	601 – BU 2
	AN	W	B	AOXX 2	O 5442 – OX 2 – OX 2 – AOXX 2
	AN	W	B	AOXY 2	O 20 – OG 20 – OG 20 – OS 2 – AOXY 2
	AN	W	E	ENBA 2	NVD 1262 – ENBA 2
	AN	W	E	ENFB 2	NRF/NRB 886 – ENFB 2
	AN	W	E	ENFL 2	ABP/BRP 6 – NBRP 6 – NRL 1603 – ENFL 2
	AN	W	E	ENFR 2	NRF 900 – ENFR 2
	AN	W	E	ENHT 2	NB 1445 – BA 1537 – AHTY 1537 – NHG 2 – ENHT 2
	AN	W	E	ENOF 2	NGF 1312 – ENOF 2
	AN	W	E	ENOH 2	NGH 1523 – AOHY 3201 – NGH 1523 – NOH 2 – ENOH 2
	AN	W	E	ENOL 2	RB/RC/RB/GL 863 – NGL 1544 – ENOL 2
	AN	W	E	NHG 2	NB 1445 – BA 1537 – AHTY 1537 – NHG 2 – ENHT 2
	AN	W	E	NOH 2	NGH 1523 – AOHY 3201 – NGH 1523 – NOH 2 – ENOH 2
	AN	W	N	TP 2	7929 – TS 7929 – ET 2 – TP 2
	AN	W	S	AQNA 2	NRN 1706 – AQNA 2 – FV 2
	AN	W	T	FV 2	NRN 1706 – AQNA 2 – FV 2
	AN	W	T	SB 2	NRC 646 – NTO/NBP 1173 – SB 2
	AN	W	T	ZM 2	NGC/NGD/NRE 1112 – ZM 2
	ARG	LD	N	T 2	849 – DA 1 – T 02 – 902 – 901
	Bluebird	P	B	BMC 2	Yanni – JTA 5 – BMC 2 – Sir John Forrest – RZEY 5
	Canterbury Provincial Railway	LS	B	# 2	E 51
	CR	L	S	GM 2	GM 2
	CR	LS	N	NF 2	W 13 – NF 2
	CR	LS	N	NF 2	W 53 – NF 5 – NF 2
	CR	P	N	NABP 2	94 – NABP 2

Number	System	Type	Gauge	Code & No.	Full entry
	CR	P	S	ABP 2	ABP/BRPF/EE 2
	CR	P	S	ADH 2	NDH 2 – ADH 2
	CR	P	S	BRPF 2	ABP/BRPF/EE 2
	CR	P	S	EE 2	ABP/BRPF/EE 2
	CR	P	S	YS 2	Z/YS 2 – XSA 2
	CR	P	S	Z 2	Z/YS 2 – XSA 2
	CR	R	N	MIC 2	MIC 2
	CR	R	N	NDH 2	NDH 2 – ADH 2
	CR	W	S	P 2	BW 212 – P 2 – P/PWS/BWS 212
	CR	W	S	R 2	R/RT 2
	CR	W	S	RT 2	R/RT 2
	CR	W	S	XSA 2	Z/YS 2 – XSA 2
	EZCo	W	N	ET 2	7929 – TS 7929 – ET 2 – TP 2
	Freight Australia	E	S	VPAY 2	NHRD 79 – HRD/AVDY/AVDP 361 – VPAY 2 – Great Artesian
	G&SCT	LS	B	# 2	155
	GR	LS	B	# 2	155
	GRC	LS	B	# 2	G 156
	GWA	E	S	ADFY 2	Club Car 3 – CCL 3 – Malkari – ADFY 2
	HBR	LS	B	# 2	G 161
	Melbourne & Es- sendon Railway	LS	B	# 2	E 10
	PacNat	E	S	RZEY 2	Allambi No.2 – JRB 1 – RZEY 2
	QRN	E	S	QCAY 2	Chalaki – JRA 2 – QCAY 2
	SAR	E	S	ESV 2	ESV 2
	SAR	LS	B	# 2	2 – Victoria
	SAR	LS	B	H 2	H 2
	SAR	R	N	SMC 2	SMC 2
	SAR	W	B	DWF 2	DWF 2
	SAR	W	B	FAF 2	Y 3508 – YA 3508 – FAF 2
	SAR	W	B	FDB 2	O 5472 – TS 5472 – TS 5472 – FSB 5 – FDB 2
	SAR	W	B	FQX 2	O 5571 – OX 63 – OX 63 – FQX 2
	SAR	W	B	O 2	O 2 – OG 2 – OG 2 – O 2
	SAR	W	B	OBF 2	OF 314 – OBF 2 – OF 2
	SAR	W	B	OC 2	O 5612 – OC 2 – OC 2
	SAR	W	B	OF 2	OF 2 – OBF 452
	SAR	W	B	OF 2	OF 314 – OBF 2 – OF 2
	SAR	W	B	OG 2	O 2 – OG 2 – OG 2 – O 2
	SAR	W	B	OMB 2	O 65 – OG 65 – OG 65 – OMB 2 – O 65 – AOXA 65
	SAR	W	B	OR 2	O 5452 – OR 2 – OR 2 – OB 212 – AOGA 212
	SAR	W	B	OS 2	O 20 – OG 20 – OG 20 – OS 2 – AOXY 2

1. ROLLINGSTOCK MASTER NUMBER LIST

Number	System	Type	Gauge	Code & No.	Full entry
	SAR	W	B	OWP 2	O 5256 – OWP 2 – OWP 2 – OWS 2
	SAR	W	B	OWS 2	O 5256 – OWP 2 – OWP 2 – OWS 2
	SAR	W	B	OX 2	O 5442 – OX 2 – OX 2 – AOX 2
	SAR	W	B	Y 2	Y 2 – YA 2
	SAR	W	B	YA 2	Y 2 – YA 2
	SAR	W	N	C 2	C 2
	SAR	W	N	YY 2	Y 3415 – YA 3415 – YY 2
	SAR	W	S	CS 2	C 6010 – CS 2
	SAR	W	S	STPC 2	7944 – TV 7944 – STPC 2 – STPC 402 – ATEL 402
	SCT	E	S	PDAY 2	260 – Corella – PDAY 2 – Peter Terence Mason
	V&ANRJS	P	B	CCL 2	Club Car 2 – CCL 2 – Nomuldi – Charles Sturt Outback Explorer Lounge
	V&ANRJS	P	B	JRA 2	Chalaki – JRA 2 – QCAY 2
	V&ANRJS	P	B	JRB 2	Tantini No.2 – JRB 2 – ADFY 5
	V&ANRJS	P	B	JTA 2	Mokai – JTA 2 – ADFY 7
	V&ANRJS	P	B	JTB 2	Yankai – JTB 2
	V&SARJS	P	B	AJ 2	AJ 2 – RZEY
	V&SARJS	P	B	Club Car 2	Club Car 2 – CCL 2 – Nomuldi – Charles Sturt Outback Explorer Lounge
	V&SARJS	P	B	CO 2	CO 2
	V&SARJS	P	B	D 2	EEB 2 – D 2
	V&SARJS	P	B	EEB 2	EEB 2 – D 2
	V&SARJS	P	B	EES 2	EES 2 – D 4
	V&SARJS	P	B	O 2	O 2 – Avon – Mann Boudoir Sleeping Car
	V&SARJS	P	B	PCO 2	PCO 2
	V&SARJS	P	BS	BJ 2	BJ 2
	V&SARJS	P	BS	RBJ 2	RBJ 2 – Kookaburra Club Car – ADFY 4
	VR	E	B	WW 2	O 21 – WS 10 – WW 2
	VR	P	B	ABE 2	ABE 2 – BE 61
	VR	P	B	AE 2	AE 2
	VR	P	B	BCE 2	ESBV/BDSE 1 – BCE 2
	VR	P	B	BDSE 2	ESBV/BDSE 2 – BCE 3
	VR	P	B	BE 2	BE 2
	VR	P	B	Buffet Car 2	Wimmera – Buffet Car 2 – VRS 2 – VRS 232
	VR	P	B	CE 2	CE 2
	VR	P	B	ESBV 2	ESBV/BDSE 2 – BCE 3
	VR	P	B	Sleeping Car 2	Indi – Sleeping Car 2
	VR	P	S	VRS 2	Wimmera – Buffet Car 2 – VRS 2 – VRS 232
3		E	B	PWA 3	486 – PWA 3

Number	System	Type	Gauge	Code & No.	Full entry
		E	B	PWK 3	405 – PWK 3
		E	B	PWS 3	358 – PWS 3
		E	N	NRP 3	109 – Yanyarrie – NRP 3 – 390
		L	N	NJ 3	NJ 3
		L	S	CL 3	CL 3 – CLP 13 – Nukunu – 3013
		L	S	CLF 3	CL 7 – CLF 3 – 3003
		L	S	G 3	G 3
		L	S	MDH 3	MDH 3
		LS	N	U 3	U 3
		P	B	# 3	3
		P	B	# 3	3
		P	B	# 3	3
		P	B	# 3	3
		P	B	ABD 3	ABD 3 – AD 5 – BG/AG 372
		P	B	AD 3	ABD 1 – AD 3 – AG 374
		P	B	Adelaide Glenelg & Suburban Railway Company 3	Adelaide Glenelg & Suburban Rail- way Company 3 – Glenelg Railway Company 16 – 223
		P	B	AVBP 3	CGP 3 – AVBY/AVBP 3
		P	B	AVBY 3	CGP 3 – AVBY/AVBP 3
		P	B	AVCP 3	CD 3 – AVCY/AVCP 3
		P	B	AVCY 3	CD 3 – AVCY/AVCP 3
		P	B	BD 3	BD 3 – BG/AG 369
		P	B	BKL 3	600 – BKL 3 – BKL 600
		P	B	CD 3	CD 3 – AVCY/AVCP 3
		P	B	CGP 3	CGP 3 – AVBY/AVBP 3
		P	B	Glenelg & South Coast Tramway 3	216 – Glenelg & South Coast Tramway 3 – Holdfast Bay Rail- way 9
		P	B	Holdfast Bay Railway 3	210 – Holdfast Bay Railway 3
		P	N	# 3	3
		P	N	CGN 3	CGN 3
		P	N	NYS 3	915 – NYS 3
		P	S	SCD 3	SCD 3 – AVCY/AVCP 379
		R	S	CB 3	CB 3
		W	B	AVAY 3	8302 – AVAY 3
		W	E	ENH 3	NH 903 – ENH 3
		W	E	ENHA 3	NHA 983 – ENHA 3
		W	E	ENOJ 3	ENOJ 3 – AODY/AODF 3329
		W	E	ENOJ 3	GD – NGJ 1815 – ENOJ 3
		W	E	HCN 3	NHB 1595 – HCN 3
		W	N	NGBS 3	NGS/NGBS 3
		W	N	NGS 3	NGS/NGBS 3
		W	N	NVA 3	8371 – NVA 3
		W	T	HA 3	NHA 981 – QA 5 – HA 3 – HG 1

I. ROLLINGSTOCK MASTER NUMBER LIST

Number	System	Type	Gauge	Code & No.	Full entry
		W	T	HH 3	NHA 966 – QA 30 – HA 6 – HH 3
		W	T	HH 3	NHA 980 – QA 22 – HA 7 – HH 3
		W	T	QA 3	NHA 982 – QA 3 – HA 18
	AG&SRC	LS	B	# 3	Ga 157
	AN	LD	BS	DA 3	835 – DA 3
	AN	LD	S	BU 3	604 – BU 3
	AN	W	B	AOXX 3	O 5681 – OX 3 – OX 3 – AOXX 3
	AN	W	B	AOXY 3	O 43 – OG 43 – OG 43 – OS 3 – AOXY 3
	AN	W	E	ENBA 3	NVD 1263 – ENBA 3
	AN	W	E	ENFL 3	ARP/ABP 9 – NRL 1674 – ENFL 3
	AN	W	E	ENFR 3	NRF 907 – ENFR 3
	AN	W	E	ENHT 3	NB 1430 – BA 1544 – AHTY 1544 – NHG 3 – ENHT 3 – ENHG 5
	AN	W	E	ENOB 3	NGF 1379 – NOB 3 – ENOB 3
	AN	W	E	ENOF 3	NGF 1313 – ENOF 3
	AN	W	E	ENOH 3	NGH 1515 – AOHY 3202 – NGH 1515 – NOH 3 – ENOH 3 – AOHY/AZOL 3202
	AN	W	E	NHG 3	NB 1430 – BA 1544 – AHTY 1544 – NHG 3 – ENHT 3 – ENHG 5
	AN	W	E	NOB 3	NGF 1379 – NOB 3 – ENOB 3
	AN	W	E	NOH 3	NGH 1515 – AOHY 3202 – NGH 1515 – NOH 3 – ENOH 3 – AOHY/AZOL 3202
	AN	W	S	AQNA 3	NRN 1738 – AQNA 3 – FV 27
	AN	W	T	FV 3	NRN 1715 – FV 3
	AN	W	T	QJ 3	NB 1402 – QJ 3
	Canterbury Provincial Railway	LS	B	# 3	E 50
	COR	W	N	CT 3	NTO 940 – CT 3
	CR	L	S	GM 3	GM 3 – Ray E Purves
	CR	LS	N	NF 3	W 21 – NF 3
	CR	P	N	NABP 3	95 – NABP/NBP 3
	CR	P	N	NADH 3	NDH 3 – ADH 3 – NBDH 3 – NADH 3
	CR	P	N	NBDH 3	NDH 3 – ADH 3 – NBDH 3 – NADH 3
	CR	P	N	NBP 3	95 – NABP/NBP 3
	CR	P	N	NBRP 3	ABP/BPF/BRP 3 – NBRP 3 – NRL 1602 – ENFL 1
	CR	P	S	ABP 3	ABP/BPF/BRP 3 – NBRP 3 – NRL 1602 – ENFL 1
	CR	P	S	ADH 3	NDH 3 – ADH 3 – NBDH 3 – NADH 3
	CR	P	S	BPF 3	ABP/BPF/BRP 3 – NBRP 3 – NRL 1602 – ENFL 1
	CR	P	S	BRP 3	ABP/BPF/BRP 3 – NBRP 3 – NRL 1602 – ENFL 1
	CR	P	S	YS 3	Z/YS/YSB 3

Number	System	Type	Gauge	Code & No.	Full entry
	CR	P	S	YSB 3	Z/YS/YSB 3
	CR	P	S	Z 3	Z/YS/YSB 3
	CR	R	N	MIC 3	MIC 3
	CR	R	N	NDH 3	NDH 3 – ADH 3 – NBDH 3 – NADH 3
	CR	W	S	P 3	BW 213 – P 3 – P/PWS/BWS 213
	CR	W	S	R 3	R 3 – Tracklayer – R/RT 3
	CR	W	S	RT 3	R 3 – Tracklayer – R/RT 3
	Freight Australia	E	S	VPAY 3	HRD 276 – AVDY/AVDP 276 – PVDP 276 – VPAY 3 – Croissant
	FreightLink	E	S	FDAY 3	105 – Snipe – BR 105 – FDAY 3
	GRC	LS	B	# 3	Ga 157
	GWA	E	S	ADFY 3	RBJ 1 – Kookaburra Club Car – ADFY 3
	HBR	LS	B	# 3	G 162
	PacNat	E	S	RZEY 3	Tolkin – Malkari – JTA 3 – RZEY 3
	SAR	E	B	Vice Regal 3	Mann Boudoir Sleeping Car – O 4 – 117 – Broughton – Vice Regal 3 - (1930 to 1940)
	SAR	E	S	ESV 3	ESV 3
	SAR	LS	B	# 3	3 – Albert
	SAR	LS	B	H 3	H 3
	SAR	W	B	DWF 3	DWF 3
	SAR	W	B	FQX 3	O 5224 – OX 82 – OX 82 – FQX 3
	SAR	W	B	FRT 3	4355 – FRT 3
	SAR	W	B	O 3	O 3 – OG 3 – OG 3 – OX 79
	SAR	W	B	OBF 3	OF 111 – OBF 3 – OF 3
	SAR	W	B	OC 3	O 5685 – OC 3 – OC 3
	SAR	W	B	OF 3	OF 111 – OBF 3 – OF 3
	SAR	W	B	OF 3	OF 3 – OBF 181 – OF 181
	SAR	W	B	OG 3	O 3 – OG 3 – OG 3 – OX 79
	SAR	W	B	OGF 3	OF 73 – OGF 3 – OBF 426 – OF 426
	SAR	W	B	OMB 3	O 49 – OG 49 – OG 49 – OMB 3 – O 49 – AOXA 49
	SAR	W	B	OR 3	O 5260 – OR 3 – OR 3 – OB 331 – AOGY 331
	SAR	W	B	OS 3	O 43 – OG 43 – OG 43 – OS 3 – AOXY 3
	SAR	W	B	OWP 3	O 5503 – OWP 3 – OWS 3
	SAR	W	B	OWS 3	O 5503 – OWP 3 – OWS 3
	SAR	W	B	OX 3	O 5681 – OX 3 – OX 3 – AOXX 3
	SAR	W	N	C 3	C 3
	SAR	W	N	YY 3	Y 3480 – YA 3480 – YY 3
	SAR	W	S	CS 3	C 6068 – CS 3
	SAR	W	S	STPC 3	7919 – TP 7919 – STPC 3 – STPC 403 – ATEL 403
	SCT	E	S	PDAY 3	258 – Goshawk – PDAY 3 – Monica Ivy Smith
	Silverton	LS	N	# 3	3 – Y 90

1. ROLLINGSTOCK MASTER NUMBER LIST

Number	System	Type	Gauge	Code & No.	Full entry
	TGR	LS	N	F 3	Y/Yx 116 – NFB 43 – F 3
	V&ANRJS	P	B	CCL 3	Club Car 3 – CCL 3 – Malkari – ADFY 2
	V&ANRJS	P	B	JRA 3	Nankuri – JRA 3
	V&ANRJS	P	B	JTA 3	Tolkin – Malkari – JTA 3 – RZEY 3
	V&ANRJS	P	B	JTB 3	Weroni No.2 – JTB 3
	V&SARJS	P	B	AJ 3	AJ 3 – RZEY
	V&SARJS	P	B	CE 3	CE 3
	V&SARJS	P	B	Club Car 3	Club Car 3 – CCL 3 – Malkari – ADFY 2
	V&SARJS	P	B	D 3	EES 1 – D 3
	V&SARJS	P	B	O 3	O 3 – Mann Boudoir Sleeping Car – Mildura – Kiewa
	V&SARJS	P	B	O 3	O 3 – Mildura – Kiewa – Mann Boudoir Sleeping Car
	V&SARJS	P	B	PCO 3	PCO 3 – PCJ 492
	V&SARJS	P	BS	BJ 3	BJ 3
	V&SARJS	P	BS	RBJ 3	RBJ 3 – Kookaburra Club Car – Cafe 828 Car
	VR	E	B	WW 3	O 22 – WS 11 – WW 3
	VR	P	B	AA 3	AA 3 – Albert – HH 129
	VR	P	B	ABE 3	ABE 3
	VR	P	B	AE 3	AE 3 – BE 51 – AE 51
	VR	P	B	BCE 3	ESBV/BDSE 2 – BCE 3
	VR	P	B	BDSE 3	ESBV/BDSE 3 – BE/BEL 47
	VR	P	B	BE 3	BE 3
	VR	P	B	Buffet Car 3	Mitta Mitta No.2 – Buffet Car 3
	VR	P	B	DS 3	O 17 – EES 3 – DS 3 – WW 4
	VR	P	B	EES 3	O 17 – EES 3 – DS 3 – WW 4
	VR	P	B	ESBV 3	ESBV/BDSE 3 – BE/BEL 47
	VR	P	B	Sleeping Car 3	Ovens – Sleeping Car 3
4	VR	P	B	VRS 3	Tanjil – Buffet Car 5 – VRS 3 – VRS 233
		E	B	PWA 4	457 – PWA 4
		E	B	PWK 4	443 – PWK 4
		E	B	PWS 4	421 – PWS 4
		L	N	NJ 4	NJ 4 – 1604
		L	S	CL 4	CL 4 – CLP 14 – Barngarla – 3014
		L	S	CLF 4	CL 5 – CLF 4 – 3004
		L	S	Crane 4	Breakdown Crane (No.4) – Crane 4
		L	S	G 4	G 4
		L	S	MDH 4	MDH 4
		LS	N	U 4	U 4
		P	B	# 4	4 – 112 – 1114
		P	B	# 4	4
		P	B	# 4	4
		P	B	AD 4	ABD 2 – AD 4 – AG 373

Number	System	Type	Gauge	Code & No.	Full entry
		P	B	Adelaide Glenelg & Suburban Railway Company 4	Adelaide Glenelg & Suburban Rail- way Company 4 – Glenelg Railway Company 17 – 224
		P	B	AVBP 4	CGP 4 – AVBY/AVBP 4
		P	B	AVBY 4	CGP 4 – AVBY/AVBP 4
		P	B	BD 4	BD 4 – BG 371
		P	B	CD 4	CD 4 – AVCY/AVCP 389
		P	B	CGP 4	CGP 4 – AVBY/AVBP 4
		P	B	Glenelg & South Coast Tramway 4	217 – Glenelg & South Coast Tramway 4 – Holdfast Bay Rail- way 10
		P	B	Holdfast Bay Railway 4	211 – Holdfast Bay Railway 4
		P	N	# 4	4
		P	N	CGN 4	CGN 4
		P	N	NH 4	NH 4
		P	N	NRP 4	219 – NRP 4 – 219 – 380
		P	S	ADH 4	NDH 4 – ADH 4 – NBDH 4 – NADH 4
		R	B	# 4	10 – 111 – 4
		R	B	# 4	4 – 10 – 112 – 10
		W	B	ABLP 4	8377 – AVAY 67 – ABLP 4
		W	B	AVAY 4	8303 – AVAY 4
		W	E	ENH 4	NH 904 – ENH 4
		W	E	ENHA 4	NHA 992 – ENHA 4
		W	E	ENOJ 4	ENOJ 4 – AODY/AODF 3330
		W	E	ENOJ 4	GD – NGJ 1816 – ENOJ 4
		W	E	HCN 4	NHB 1017 – HCN 4
		W	N	NGBS 4	NGS/NGBS 4
		W	N	NGS 4	NGS/NGBS 4
		W	N	NHG 4	NB 1437 – BA 1543 – AHTY 1543 – NHG 4 – ENHT 4
		W	N	NVA 4	8374 – NVA 4
		W	S	ENHT 4	NB 1437 – BA 1543 – AHTY 1543 – NHG 4 – ENHT 4
		W	T	HA 4	NHA 967 – QA 12 – HA 4 – HH 2
		W	T	HH 4	NHA 1006 – QA 10 – HA 9 – HH 4
		W	T	HH 4	NHA 996 – QA 20 – HA 8 – HH 4
		W	T	QA 4	NHA 999 – QA 4 – HA 25
	AG&SRC	LS	B	# 4	Gb 158
	AN	LD	N	DA 4	839 – DA 4 – 903
	AN	LD	S	BU 4	606 – BU 4
	AN	W	B	AOWY 4	O 5040 – OR 76 – OR 76 – OWP 4 – OWS 4 – AOWY 4
	AN	W	B	AOXY 4	O 78 – OG 78 – OG 78 – OS 4 – AOXY 4
	AN	W	E	ENBA 4	NVD 1264 – ENBA 4

Number	System	Type	Gauge	Code & No.	Full entry
	AN	W	E	ENFL 4	ABP/BRPF/BRBF/BRFB 4 – NRL 1675 – ENFL 4
	AN	W	E	ENFR 4	NRF 911 – ENFR 4
	AN	W	E	ENHV 4	NVD 1270 – ENHV 4
	AN	W	E	ENOB 4	NGF 1353 – NOB 4 – ENOB 4
	AN	W	E	ENOF 4	NGF 1314 – ENOF 4
	AN	W	E	ENOH 4	NGH 1522 – AOHY 3203 – NGH 1522 – NOH 4 – ENOH 4 – AOHY 3203
	AN	W	E	NOB 4	NGF 1353 – NOB 4 – ENOB 4
	AN	W	E	NOH 4	NGH 1522 – AOHY 3203 – NGH 1522 – NOH 4 – ENOH 4 – AOHY 3203
	AN	W	S	AQNA 4	NRN 1739 – AQNA 4 – FV 4
	AN	W	T	FV 4	NRN 1739 – AQNA 4 – FV 4
	AN	W	T	QJ 4	NB 1440 – QJ 4
	Canterbury Provincial Railway	LS	B	# 4	E 42 – E 49
	CR	L	S	GM 4	GM 4
	CR	LS	N	NF 4	W 36 – NF 4
	CR	P	N	NADH 4	NDH 4 – ADH 4 – NBDH 4 – NADH 4
	CR	P	N	NBDH 4	NDH 4 – ADH 4 – NBDH 4 – NADH 4
	CR	P	N	NBP 4	126 – NBP 4
	CR	P	S	ABP 4	ABP/BRPF/BRBF/BRFB 4 – NRL 1675 – ENFL 4
	CR	P	S	BRBF 4	ABP/BRPF/BRBF/BRFB 4 – NRL 1675 – ENFL 4
	CR	P	S	BRFB 4	ABP/BRPF/BRBF/BRFB 4 – NRL 1675 – ENFL 4
	CR	P	S	BRPF 4	ABP/BRPF/BRBF/BRFB 4 – NRL 1675 – ENFL 4
	CR	P	S	YS 4	Z/YS/YSB 4
	CR	P	S	YSB 4	Z/YS/YSB 4
	CR	P	S	Z 4	Z/YS/YSB 4
	CR	R	N	MIC 4	MIC 4
	CR	R	N	NDH 4	NDH 4 – ADH 4 – NBDH 4 – NADH 4
	CR	W	S	R 4	R/RT 4 – NTOD 1472
	CR	W	S	RT 4	R/RT 4 – NTOD 1472
	FreightLink	E	S	FDAY 4	250 – Quail – 261 – FDAY 4
	GRC	LS	B	# 4	Gb 158
	GWA	E	S	ADFY 4	RBJ 2 – Kookaburra Club Car – ADFY 4
	HBR	LS	B	# 4	Gd 163
	PacNat	E	S	RZEY 4	Purpawi – JRA 4 – RZEY 4
	QR	LS	N	C16 4	NMB 56
	SAR	E	B	Vice Regal 4	Vice Regal 4 - (1940 onward)
	SAR	LS	B	B 4	B 4
	SAR	W	B	DWF 4	DWF 4
	SAR	W	B	FOX 4	O 5403 – OX 99 – OX 99 – FOX 4

Number	System	Type	Gauge	Code & No.	Full entry
	SAR	W	B	FQX 4	O 5393 – OX 99 – OX 99 – FQX 4
	SAR	W	B	FRT 4	4389 – FRT 4
	SAR	W	B	O 4	O 4 – OG 4 – OG 4 – OS 14 – AOXY 14
	SAR	W	B	OBF 4	OF 4 – OBF 4 – OF 4
	SAR	W	B	OC 4	O 5486 – OC 4 – OC 4
	SAR	W	B	OF 4	OF 4 – OBF 4 – OF 4
	SAR	W	B	OG 4	O 4 – OG 4 – OG 4 – OS 14 – AOXY 14
	SAR	W	B	OGF 4	OF 243 – OGF 4 – OBF 419 – OF 419
	SAR	W	B	OMB 4	O 36 – OG 36 – OG 36 – OMB 4 – O 36 – AOXA 36
	SAR	W	B	OR 4	O 5331 – OR 4 – OR 4 – O 5331 – OB 339 – OBR 339 – AOGY 339
	SAR	W	B	OR 4	O 5555 – OR 4 – OR 4 – OWP 23 – OWS 23 – AOWY 23
	SAR	W	B	OS 4	O 78 – OG 78 – OG 78 – OS 4 – AOXY 4
	SAR	W	B	OWP 4	O 5040 – OR 76 – OR 76 – OWP 4 – OWS 4 – AOWY 4
	SAR	W	B	OWS 4	O 5040 – OR 76 – OR 76 – OWP 4 – OWS 4 – AOWY 4
	SAR	W	B	OX 4	O 5057 – OX 4 – OX 4
	SAR	W	N	C 4	C 4 – Tank 4 – C 4 – Tank 4
	SAR	W	N	STSC 4	STSC 4 – NTSC 1841
	SAR	W	N	Tank 4	C 4 – Tank 4 – C 4 – Tank 4
	SAR	W	N	YY 4	Y 3574 – YA 3574 – YY 4
	SAR	W	S	CS 4	C 6043 – CS 4
	SAR	W	S	STPC 4	7931 – TP 7931 – STPC 4 – STPC 404
	Silverton	LS	N	# 4	4 – Y 91
	TGR	LS	N	F 4	Y/Yx 138 – NFB 48 – F 4
	V&ANRJS	P	B	JRA 4	Purpawi – JRA 4 – RZEY 4
	V&ANRJS	P	B	JTA 4	Tandeni – Paiti – JTA 4 – BMC 1 – Sir Hans Heyson – CDAY 1 – Presidents Car
	V&ANRJS	P	B	JTB 4	Dorai No.2 – JTB 4
	V&SARJS	P	B	CE 4	CE 4
	V&SARJS	P	B	D 4	EES 2 – D 4
	V&SARJS	P	B	O 4	Mann Boudoir Sleeping Car – O 4 – 117 – Broughton – Vice Regal 3 – (1930 to 1940)
	V&SARJS	P	B	O 4	O 4 – Vice Regal – Mann Boudoir Sleeping Car
	V&SARJS	P	B	PCO 4	PCO 4 – Paite
	V&SARJS	P	BS	BJ 4	BJ 4
	VR	E	B	A 4	AA 193 – York – A 4
	VR	E	B	WW 4	O 17 – EES 3 – DS 3 – WW 4
	VR	P	B	ABE 4	ABE 4 – BE 54
	VR	P	B	AE 4	AE 4
	VR	P	B	BCE 4	ESBV/BDSE 6 – BCE 4

Number	System	Type	Gauge	Code & No.	Full entry
	VR	P	B	BDSE 4	ESBV/BDSE 4 – BCE 1
	VR	P	B	BE 4	BE 4
	VR	P	B	Buffet Car 4	Moorabool – Buffet Car 4 – RS 234
	VR	P	B	ESBV 4	ESBV/BDSE 4 – BCE 1
	VR	P	B	Sleeping Car 4	Buchan – Sleeping Car 4
5		E	B	PWA 5	439 – PWA 5
		E	B	PWK 5	436 – PWK 5
		E	B	PWS 5	382 – PWS 5
		L	N	NJ 5	NJ 5 – 1605 – NJ 1605
		L	S	CL 5	CL 5 – CLF 4 – 3004
		L	S	CLF 5	CL 12 – CLF 5 – 3005
		L	S	G 5	G 5
		L	S	MDH 5	MDH 5
	LS	B		Rx 5	Rx 5
	LS	N		U 5	U 5
	P	B		# 5	5
	P	B		# 5	5
	P	B		# 5	5
	P	B		AD 5	ABD 3 – AD 5 – BG/AG 372
	P	B		Adelaide Glenelg & Suburban Railway Company 5	Adelaide Glenelg & Suburban Railway Company 5 – Glenelg Railway Company 13 – 220
	P	B		AVBP 5	CGP 5 – AVBY/AVBP 5
	P	B		AVBY 5	CGP 5 – AVBY/AVBP 5
	P	B		AVCP 5	CD 5 – AVCY/AVCP 5
	P	B		AVCY 5	CD 5 – AVCY/AVCP 5
	P	B		CD 5	CD 5 – AVCY/AVCP 5
	P	B		CGP 5	CGP 5 – AVBY/AVBP 5
	P	N		# 5	5
	P	N		# 5	5
	P	N		CGN 5	CGN 5
	P	N		NHS 5	NHS 5
	R	B		# 5	5
	W	B		AVAY 5	8304 – AVAY 5
	W	E		ENH 5	NH 905 – ENH 5
	W	E		ENHA 5	NHA 997 – ENHA 5
	W	E		ENOJ 5	ENOJ 5 – AODY/AODF 3331
	W	E		ENOJ 5	GD – NGJ 1818 – ENOJ 5
	W	E		HCN 5	NHB 1008 – HCN 5
	W	N		NGBS 5	NGS/NGBS 5
	W	N		NGS 5	NGS/NGBS 5
	W	T		HA 5	NHA 1003 – QA 32 – HA 5 – HH 2
	W	T		QA 5	NHA 981 – QA 5 – HA 3 – HG 1
	AG&SRC	LS	B	# 5	Gb 159
	AG&SRC	LS	B	# 5	Gd 164

Number	System	Type	Gauge	Code & No.	Full entry
AN		LD	S	DA 5	830 – 875 – DA 5 – 904
AN		W	B	AOWY 5	O 5298 – OR 56 – OR 56 – OWP 5 – OWS 5 – AOWY 5
AN		W	B	AOXY 5	O 59 – OG 59 – OG 59 – OS 5 – AOXY 5
AN		W	E	ENBA 5	NVD 1265 – ENBA 5
AN		W	E	ENFR 5	NRF 925 – ENFR 5
AN		W	E	ENHG 5	NB 1393 – BA 1538 – AHTY 1538 – ENHT 9 – ENHG 5
AN		W	E	ENHG 5	NB 1430 – BA 1544 – AHTY 1544 – NHG 3 – ENHT 3 – ENHG 5
AN		W	E	ENHT 5	NB 1395 – BA 1539 – AHTY 1539 – NHG 5 – ENHT 5
AN		W	E	ENOB 5	NGF 1340 – NOB 5 – ENOB 5
AN		W	E	ENOF 5	NGF 1316 – ENOF 5
AN		W	E	ENOH 5	NGH 1525 – AOHY 3204 – NGH 1525 – NOH 5 – ENOH 5 – AOHY 3204
AN		W	E	NHG 5	NB 1395 – BA 1539 – AHTY 1539 – NHG 5 – ENHT 5
AN		W	E	NOB 5	NGF 1340 – NOB 5 – ENOB 5
AN		W	E	NOH 5	NGH 1525 – AOHY 3204 – NGH 1525 – NOH 5 – ENOH 5 – AOHY 3204
AN		W	S	AQNA 5	NRN 1741 – AQNA 5 – FV 30
AN		W	T	FV 5	NRN 1705 – AQNA 17 – FV 5
AN		W	T	QJ 5	NB 1411 – QJ 5
Canterbury Provincial Railway	LS	B		# 5	M 44
CR		E	S	EDS 5	Z/YS/YSB 5 – EDS 5
CR		E	S	OW 5	ABP/BRPF 5 – OW 5 – Welfare Car – Community Service Car
CR		L	S	GM 5	GM 5
CR		LS	N	NF 5	W 53 – NF 5 – NF 2
CR		P	N	NABP 5	NABPB/NABP 5 – NTP 1
CR		P	N	NABPB 5	NABPB/NABP 5 – NTP 1
CR		P	S	ABP 5	ABP/BRPF 5 – OW 5 – Welfare Car – Community Service Car
CR		P	S	BRPF 5	ABP/BRPF 5 – OW 5 – Welfare Car – Community Service Car
CR		P	S	YS 5	Z/YS/YSB 5 – EDS 5
CR		P	S	YSB 5	Z/YS/YSB 5 – EDS 5
CR		P	S	Z 5	Z/YS/YSB 5 – EDS 5
CR		R	N	NDH 5	NDH 5 – DH 5
CR		R	S	DH 5	NDH 5 – DH 5
CR		W	S	R 5	R/RT/WR 5
CR		W	S	RT 5	R/RT/WR 5
CR		W	S	WR 5	R/RT/WR 5
FreightLink	E	S		FDAY 5	256 – Kookaburra – FDAY 5

I. ROLLINGSTOCK MASTER NUMBER LIST

Number	System	Type	Gauge	Code & No.	Full entry
	GRC	LS	B	# 5	Gb 159
	GWA	E	S	ADFY 5	Tantini No.2 – JRB 2 – ADFY 5
	PacNat	E	S	RZEY 5	Yanni – JTA 5 – BMC 2 – Sir John Forest – RZEY 5
	SAR	E	N	ESV 5	ESV 5
	SAR	LS	B	C 5	C 5
	SAR	W	B	DWF 5	DWF 5
	SAR	W	B	FQX 5	O 5560 – OX 84 – OX 84 – FQX 5
	SAR	W	B	FRT 5	4384 – FRT 5
	SAR	W	B	FSB 5	O 5472 – TS 5472 – TS 5472 – FSB 5 – FDB 2
	SAR	W	B	O 5	O 5 – OG 5 – OG 5 – OS 11 – AOXY 11
	SAR	W	B	OBF 5	OF 343 – OBF 5 – OF 5
	SAR	W	B	OC 5	O 5645 – OC 5 – OC 5
	SAR	W	B	OF 5	OF 343 – OBF 5 – OF 5
	SAR	W	B	OF 5	OF 5 – OBF 408
	SAR	W	B	OG 5	O 5 – OG 5 – OG 5 – OS 11 – AOXY 11
	SAR	W	B	OGF 5	OF 51 – OGF 5 – OBF 366
	SAR	W	B	OMB 5	O 44 – OG 44 – OG 44 – OMB 5 – O 44 – AOXA 44
	SAR	W	B	OR 5	O 5342 – OR 5 – OR 5 – O 5342 – OB 272 – AOGA 272
	SAR	W	B	OS 5	O 59 – OG 59 – OG 59 – OS 5 – AOXY 5
	SAR	W	B	OWP 5	O 5298 – OR 56 – OR 56 – OWP 5 – OWS 5 – AOWY 5
	SAR	W	B	OWS 5	O 5298 – OR 56 – OR 56 – OWP 5 – OWS 5 – AOWY 5
	SAR	W	B	OX 5	O 5052 – OR 68 – OR 68 – O 5052 – OX 5
	SAR	W	N	C 5	C 5 – Tank 5
	SAR	W	N	STSC 5	STSC 5 – NTSC 1842
	SAR	W	N	Tank 5	C 5 – Tank 5
	SAR	W	N	YY 5	Y 3091 – YA 3091 – YY 5
	SAR	W	S	CS 5	C 6035 – CS 5
	SAR	W	S	CS 5	C 6084 – CS 5
	SAR	W	S	STPC 5	7907 – TS/TP 7907 – STPC 5 – STPC 405 – ATEL 405 – TU 25
	V&ANRJS	P	B	JRA 5	Juki – JRA 5
	V&ANRJS	P	B	JTA 5	Yanni – JTA 5 – BMC 2 – Sir John Forest – RZEY 5
	V&SARJS	P	B	AE 5	AE 5
	V&SARJS	P	B	BE 5	BE 5
	V&SARJS	P	B	O 5	O 5 – ABAB 77 – ABAB 75
	V&SARJS	P	BS	BJ 5	BJ 5 – Mururi
	VR	P	B	ABE 5	ABE 5 – BE/BES 55
	VR	P	B	AV 5	OA 34 – AV 5
	VR	P	B	BCE 5	ESBV/BDSE 7 – BCE 5

Number	System	Type	Gauge	Code & No.	Full entry
	VR	P	B	BDSE 5	ESBV/BDSE 5 – BE/BEL 48
	VR	P	B	Buffet Car 5	Tanjil – Buffet Car 5 – VRS 3 – VRS 233
	VR	P	B	CE 5	CE 5
	VR	P	B	ESBV 5	ESBV/BDSE 5 – BE/BEL 48
	VR	P	B	Sleeping Car 5	Wando – Sleeping Car 5
6		E	B	PWA 6	384 – PWA 6
		E	B	PWK 6	388 – PWK 6
		E	B	PWS 6	483 – PWS 6
		L	N	NJ 6	NJ 6
		L	S	CL 6	CL 6 – CLF 6 – 3006
		L	S	CLF 6	CL 6 – CLF 6 – 3006
		L	S	G 6	G/GA 6
		L	S	GA 6	G/GA 6
		L	S	MDH 6	MDH 6
		LS	N	U 6	U 6
		P	B	# 6	6
		P	B	# 6	6
		P	B	AVBP 6	CGP 6 – AVBY/AVBP 6
		P	B	AVBY 6	CGP 6 – AVBY/AVBP 6
		P	B	AVCP 6	CD 6 – AVCY/AVCP 6
		P	B	AVCY 6	CD 6 – AVCY/AVCP 6
		P	B	CD 6	CD 6 – AVCY/AVCP 6
		P	B	CGP 6	CGP 6 – AVBY/AVBP 6
		P	B	Holdfast Bay Railway 6	213 – Holdfast Bay Railway 6
		P	N	# 6	6
		P	N	# 6	6
		P	N	CGN 6	CGN 6
		P	N	NHS 6	NHS 6
		R	B	# 6	6
		W	B	AVAY 6	8305 – AVAY 6
		W	E	ENH 6	NH 906 – ENH 6
		W	E	ENHA 6	NHA 1000 – ENHA 6
		W	E	ENOJ 6	ENOJ 6 – AODY/AODF 3332
		W	E	ENOJ 6	GD – NGJ 1820 – ENOJ 6
		W	E	HCN 6	NHB 1585 – HCN 6
		W	N	NGBS 6	NGS/NGBS 6
		W	N	NGS 6	NGS/NGBS 6
		W	T	HA 6	NHA 966 – QA 30 – HA 6 – HH 3
		W	T	QA 6	NHA 990 – QA 6 – HA 22
	AG&SRC	LS	B	# 6	Gc 160
	AN	LD	N	DA 6	836 – DA 6 – 905
	AN	W	B	AOWY 6	O 5220 – OWP 6 – OWP 6 – OWS 6 – AOWY 6
	AN	W	B	AOXY 6	O 47 – OG 47 – OG 47 – OS 6 – AOXY 6
	AN	W	E	ENBA 6	NVD 1266 – ENBA 6

I. ROLLINGSTOCK MASTER NUMBER LIST

Number	System	Type	Gauge	Code & No.	Full entry
	AN	W	E	ENFR 6	NGC/NGD/NRF 1039 – ENFR 6
	AN	W	E	ENHT 6	NB 1398 – BA 1540 – AHTY 1540 – NHG 6 – ENHT 6
	AN	W	E	ENOB 6	NGF 1383 – NOB 6 – ENOB 6
	AN	W	E	ENOF 6	NGF 1317 – ENOF 6
	AN	W	E	ENOH 6	NGH 1521 – AOHY 3205 – NGH 1521 – NOH 6 – ENOH 6 – AOHY 3205
	AN	W	E	NHG 6	NB 1398 – BA 1540 – AHTY 1540 – NHG 6 – ENHT 6
	AN	W	E	NOB 6	NGF 1383 – NOB 6 – ENOB 6
	AN	W	E	NOH 6	NGH 1521 – AOHY 3205 – NGH 1521 – NOH 6 – ENOH 6 – AOHY 3205
	AN	W	S	AQNA 6	NRN 1723 – AQNA 6 – FV 10
	AN	W	T	FV 6	NRN 1712 – AQNA 18 – FV 6
	AN	W	T	QJ 6	NB 1436 – QJ 6
	Canterbury Provincial Railway	LS	B	# 6	M 46
	CR	L	S	GM 6	GM 6
	CR	LS	N	NF 6	W 54 – NF 6
	CR	P	N	NABP 6	NABP 6
	CR	P	N	NBRP 6	ABP/BRP 6 – NBRP 6 – NRL 1603 – ENFL 2
	CR	P	S	ABP 6	ABP/BRP 6 – NBRP 6 – NRL 1603 – ENFL 2
	CR	P	S	BRP 6	ABP/BRP 6 – NBRP 6 – NRL 1603 – ENFL 2
	CR	P	S	YS 6	Z/YS/YSB 6
	CR	P	S	YSB 6	Z/YS/YSB 6
	CR	P	S	Z 6	Z/YS/YSB 6
	CR	R	N	DH 6	NDH/DH 6 – NDH/DH 6
	CR	R	N	NDH 6	NDH/DH 6 – NDH/DH 6
	CR	R	S	DH 6	NDH/DH 6 – NDH/DH 6
	CR	R	S	NDH 6	NDH/DH 6 – NDH/DH 6
	CR	W	S	R 6	R/TC/RT/VB 6
	CR	W	S	RT 6	R/TC/RT/VB 6
	CR	W	S	TC 6	R/TC/RT/VB 6
	CR	W	S	VB 6	R/TC/RT/VB 6
	GRC	LS	B	# 6	Gc 160
	GWA	E	S	ADFY 6	Tarkinji – JRA 6 – ADFY 6
	SAR	E	B	ESV 6	ESV 6
	SAR	LS	B	C 6	C 6
	SAR	W	B	DWF 6	DWF 6
	SAR	W	B	FQX 6	O 5562 – OX 71 – OX 71 – FQX 6
	SAR	W	B	FRT 6	4391 – FRT 6
	SAR	W	B	G 6	G 6
	SAR	W	B	O 6	O 6 – OG 6 – OG 6 – O 6 – OS 33 – AOXY 33

Number	System	Type	Gauge	Code & No.	Full entry
	SAR	W	B	OBF 6	OF 245 – OBF 6 – OF 6
	SAR	W	B	OC 6	O 5561 – OC 6 – OC 6
	SAR	W	B	OF 6	OF 245 – OBF 6 – OF 6
	SAR	W	B	OF 6	OF 6 – OBF 467
	SAR	W	B	OG 6	O 6 – OG 6 – OG 6 – O 6 – OS 33 – AOXY 33
	SAR	W	B	OGF 6	OF 196 – OGF 6 – OBF 435 – OF 435
	SAR	W	B	OMB 6	O 77 – OG 77 – OG 77 – OMB 6 – O 77 – AOXA 77
	SAR	W	B	OR 6	O 5508 – OR 6 – OR 6 – O 5508 – OB 397 – OBR 397 – AOGY 397
	SAR	W	B	OS 6	O 47 – OG 47 – OG 47 – OS 6 – AOXY 6
	SAR	W	B	OWP 6	O 5220 – OWP 6 – OWP 6 – OWS 6 – AOWY 6
	SAR	W	B	OWS 6	O 5220 – OWP 6 – OWP 6 – OWS 6 – AOWY 6
	SAR	W	B	OX 6	O 5396 – OX 6 – OX 6
	SAR	W	N	C 6	C 6 – Tank 6
	SAR	W	N	Tank 6	C 6 – Tank 6
	SAR	W	N	YY 6	Y 4116 – YA 4116 – YY 6
	SAR	W	S	CS 6	C 6023 – CS 6
	SAR	W	S	STPC 6	7909 – TS/TP 7909 – STPC 6 – STPC 406 – ATEL 406 – TU 23
	V&ANRJS	P	B	JRA 6	Tarkinji – JRA 6 – ADFY 6
	V&ANRJS	P	B	JTA 6	Kuldalai – JTA 6
	V&SARJS	P	B	AE 6	AE 6
	V&SARJS	P	B	BE 6	BE 6
	V&SARJS	P	B	O 6	O 6 – 233
	V&SARJS	P	BS	BJ 6	BJ 6 – Nankuri
	VR	P	B	ABE 6	ABE 6
	VR	P	B	BDSE 6	ESBV/BDSE 6 – BCE 4
	VR	P	B	Buffet Car 6	Kiewa – Buffet Car 6
	VR	P	B	BV 6	OB 36 – BV 6
	VR	P	B	CE 6	CE 6
	VR	P	B	ESBV 6	ESBV/BDSE 6 – BCE 4
	VR	P	B	Sleeping Car 6	Acheron – Sleeping Car 6
7		E	B	PWA 7	344 – PWA 7
		L	S	CL 7	CL 7 – CLF 3 – 3003
		L	S	CLF 7	CL 16 – CLF 7 – 3007
		L	S	G 7	G 7
		LS	N	U 7	U 7
		P	B	# 7	7
		P	B	# 7	7
		P	B	AVBP 7	CGP 7 – AVBY/AVBP 7
		P	B	AVBY 7	CGP 7 – AVBY/AVBP 7
		P	B	AVCP 7	CD 7 – AVCY/AVCP 7

Number	System	Type	Gauge	Code & No.	Full entry
		P	B	AVCY 7	CD 7 – AVCY/AVCP 7
		P	B	CD 7	CD 7 – AVCY/AVCP 7
		P	B	CGP 7	CGP 7 – AVBY/AVBP 7
		P	B	Holdfast Bay Railway 7	214 – Glenelg & South Coast Tramway 1 – Holdfast Bay Railway 7
		P	N	# 7	7
		P	N	# 7	7
		P	N	NMS 7	NMS 7
		R	B	# 7	7
		W	B	AVAY 7	8306 – AVAY 7
		W	E	ENH 7	NH 907 – ENH 7
		W	E	ENHA 7	NHA 1005 – ENHA 7
		W	E	ENOJ 7	ENOJ 7 – AODY/AODF 3333
		W	E	ENOJ 7	GD – NGJ 1821 – ENOJ 7
		W	E	HCN 7	NHB 1021 – HCN 7
		W	N	NGS 7	NGS/NRS 7
		W	N	NRS 7	NGS/NRS 7
		W	T	HA 7	NHA 980 – QA 22 – HA 7 – HH 3
		W	T	QA 7	NHA 991 – QA 7 – HA 21
	AG&SRC	LS	B	# 7	155
	AN	W	B	AOWY 7	O 5259 – OWP 7 – OWP 7 – OWS 7 – AOWY 7
	AN	W	B	AOXA 7	O 7 – OG 7 – OG 7 – O 7 – AOXAX 7
	AN	W	B	AOXY 7	O 56 – OG 56 – OG 56 – OS 7 – AOXY 7
	AN	W	E	ENBA 7	NVD 1267 – ENBA 7
	AN	W	E	ENFR 7	NGC/NGD/NRF 1052 – ENFR 7
	AN	W	E	ENHT 7	NB 1405 – BA 1547 – AHTY 1547 – NHG 7 – ENHT 7
	AN	W	E	ENOB 7	NGF 1364 – NOB 7 – ENOB 7
	AN	W	E	ENOF 7	NGF 1318 – ENOF 7
	AN	W	E	ENOH 7	NGH 1512 – AOHY 3206 – NGH 1512 – NOH 7 – ENOH 7
	AN	W	E	NHG 7	NB 1405 – BA 1547 – AHTY 1547 – NHG 7 – ENHT 7
	AN	W	E	NOB 7	NGF 1364 – NOB 7 – ENOB 7
	AN	W	E	NOH 7	NGH 1512 – AOHY 3206 – NGH 1512 – NOH 7 – ENOH 7
	AN	W	S	AQNA 7	NRN 1709 – AQNA 7 – FV 14
	AN	W	T	FV 7	NRN 1735 – FV 7
	AN	W	T	QJ 7	NB 1429 – QJ 7
	Canterbury Provincial Railway	LS	B	# 7	M 45
	Chillagoe	W	N	T 7	T 7 – NGS 141
	CR	L	S	GM 7	GM 7
	CR	LS	N	NF 7	W 41 – NF 7

Number	System	Type	Gauge	Code & No.	Full entry
	CR	P	N	NABP 7	NABP 7
	CR	P	S	ABP 7	ABP/BRP 7
	CR	P	S	BRP 7	ABP/BRP 7
	CR	P	S	YS 7	Z/YS/YSB 7 – RS 7
	CR	P	S	YSB 7	Z/YS/YSB 7 – RS 7
	CR	P	S	Z 7	Z/YS/YSB 7 – RS 7
	CR	W	S	R 7	R/RT 7
	CR	W	S	RS 7	Z/YS/YSB 7 – RS 7
	CR	W	S	RT 7	R/RT 7
	GRC	LS	B	# 7	G 161
	GWA	E	S	ADFY 7	Mokai – JTA 2 – ADFY 7
	SAR	E	B	ESV 7	ESV 7
	SAR	LS	B	B 7	B 7
	SAR	P	B	# 7	O 14 – 7
	SAR	W	B	DWF 7	DWF 7
	SAR	W	B	FOX 7	O 5163 – OX 83 – OX 83 – FOX 7
	SAR	W	B	FRT 7	4390 – FRT 7
	SAR	W	B	O 7	O 7 – OG 7 – OG 7 – O 7 – AOXA 7
	SAR	W	B	OB 7	O 5080 – OB 7 – AOGA 519
	SAR	W	B	OBF 7	OF 169 – OBF 7 – OF 7
	SAR	W	B	OC 7	O 5334 – OC 7 – OC 7
	SAR	W	B	OF 7	OF 169 – OBF 7 – OF 7
	SAR	W	B	OF 7	OF 7 – OBF 109 – OF 109
	SAR	W	B	OG 7	O 7 – OG 7 – OG 7 – O 7 – AOXA 7
	SAR	W	B	OGF 7	OF 291 – OGF 7 – OBF 432
	SAR	W	B	OMB 7	O 50 – OG 50 – OG 50 – OMB 7
	SAR	W	B	OR 7	O 5123 – OR 7 – OR 7 – O 5123 – OB 448 – AOGA 448
	SAR	W	B	OS 7	O 56 – OG 56 – OG 56 – OS 7 – AOXY 7
	SAR	W	B	OWP 7	O 5259 – OWP 7 – OWP 7 – OWS 7 – AOWY 7
	SAR	W	B	OWS 7	O 5259 – OWP 7 – OWP 7 – OWS 7 – AOWY 7
	SAR	W	B	OX 7	O 5357 – OX 7 – OX 7
	SAR	W	B	TDF 7	O 5122 – TDF 7 – TDF 7
	SAR	W	N	C 7	C 7 – Tank 7
	SAR	W	N	Tank 7	C 7 – Tank 7
	SAR	W	N	YY 7	Y 3348 – YA 3348 – YY 7
	SAR	W	S	CS 7	C 6041 – CS 7
	SAR	W	S	STPC 7	7915 – TS/TP 7915 – STPC 7 – STPC 407 – ATEL 407
	Shell	W	S	STSC 7	7921 – TS 7921 – STSC 7
	V&SARJS	P	B	AE 7	AE 7 – 550 – R 2604
	V&SARJS	P	B	BE 7	BE 7
	V&SARJS	P	B	O 7	O 7 – 234
	V&SARJS	P	BS	BJ 7	BJ 7 – Purpawi – Purwapi
	VR	P	B	ABE 7	ABE 7

Number	System	Type	Gauge	Code & No.	Full entry
	VR	P	B	BDSE 7	ESBV/BDSE 7 – BCE 5
	VR	P	B	Buffet Car 7	Moyno – Buffet Car 7
	VR	P	B	CE 7	CE 7
	VR	P	B	ESBV 7	ESBV/BDSE 7 – BCE 5
	VR	P	B	Sleeping Car 7	Coliban – Sleeping Car 7
8		E	B	PWA 8	456 – PWA 8
		E	B	PWK 8	325 – PWK 8
		E	B	PWS 8	343 – PWS 8
		E	N	NOS 8	10 – NOS 8
		L	N	NFA 8	1 – 53 – NFA 8
		L	S	CL 8	CL 8 – CLP 17 – Arabana – 3016
		L	S	CLP 8	CL 9 – Gough Whitlam – CLP 8 – City of Port Augusta – 3009
		L	S	G 8	G 8
		LS	B	D 8	D 8
		LS	N	U 8	U 8
		P	B	# 8	8
		P	B	# 8	8
		P	B	# 8	8
		P	B	AVCP 8	CD 8 – AVCY/AVCP 8
		P	B	AVCY 8	CD 8 – AVCY/AVCP 8
		P	B	CD 8	CD 8 – AVCY/AVCP 8
		P	B	Holdfast Bay Railway 8	215 – Glenelg & South Coast Tramway 2 – Holdfast Bay Railway 8
		P	N	# 8	8
		R	B	# 8	8
		W	B	AVAY 8	8307 – AVAY 8
		W	E	ENH 8	NH 908 – ENH 8
		W	E	ENOJ 8	ENOJ 8 – AODY/AODF 3334
		W	E	ENOJ 8	GD – NGJ 1823 – ENOJ 8
		W	E	HCN 8	NHB 1571 – HCN 8
		W	N	NGBS 8	NGS/NGBS 8
		W	N	NGS 8	NGS/NGBS 8
		W	T	HA 8	NHA 996 – QA 20 – HA 8 – HH 4
		W	T	QA 8	NHA 975 – QA 8 – HA 2 – HG 1
	AN	W	B	AOWY 8	O 5093 – OWP 8 – OWP 8 – OWS 8 – AOWY 8
	AN	W	B	AOXY 8	O 13 – OG 13 – OG 13 – OS 8 – AOXY 8
	AN	W	E	ENBA 8	NVD 1268 – ENBA 8
	AN	W	E	ENFR 8	NGC/NGD/NRF 1063 – ENFR 8
	AN	W	E	ENHT 8	NB 1399 – BA 1545 – AHTY 1545 – ENHT 8
	AN	W	E	ENOB 8	NGF 1352 – NOB 8 – ENOB 8
	AN	W	E	ENOF 8	NGF 1321 – ENOF 8

Number	System	Type	Gauge	Code & No.	Full entry
	AN	W	E	ENOH 8	NGH 1531 – AOHY 3207 – NGH 1531 – NOH 8 – ENOH 8 – AOHY/AZOL 3207
	AN	W	E	NOB 8	NGF 1352 – NOB 8 – ENOB 8
	AN	W	E	NOH 8	NGH 1531 – AOHY 3207 – NGH 1531 – NOH 8 – ENOH 8 – AOHY/AZOL 3207
	AN	W	S	AQNA 8	NRN 1729 – AQNA 8 – FV 16
	AN	W	T	FV 8	NRN 1714 – AQNA – FV/QL 8
	AN	W	T	QJ 8	NB 1433 – QJ 8
	AN	W	T	QL 8	NRN 1714 – AQNA – FV/QL 8
	Canterbury Provincial Railway	LS	B	# 8	M 43
	CR	L	S	GM 8	GM 8
	CR	P	S	ABP 8	ARP/ABP 8 – NABPC/SABPC 8 – Black Rock
	CR	P	S	ARP 8	ARP/ABP 8 – NABPC/SABPC 8 – Black Rock
	CR	P	S	YS 8	Z/YS 8
	CR	P	S	Z 8	Z/YS 8
	CR	W	S	R 8	R/RT/TOA 8 – NTOA 1806
	CR	W	S	RT 8	R/RT/TOA 8 – NTOA 1806
	CR	W	S	TOA 8	R/RT/TOA 8 – NTOA 1806
	GRC	LS	B	# 8	G 162
	SAR	W	B	DWF 8	DWF 8
	SAR	W	B	O 8	O 8 – OG 8 – OG 8 – OMB 16 – O 8 – AOXA 16
	SAR	W	B	OFB 8	OF 168 – OFB 8 – OF 8
	SAR	W	B	OC 8	O 5136 – OC 8 – OC 8
	SAR	W	B	OF 8	OF 168 – OFB 8 – OF 8
	SAR	W	B	OF 8	OF 8 – OGF 41 – OFB 403
	SAR	W	B	OG 8	O 8 – OG 8 – OG 8 – OMB 16 – O 8 – AOXA 16
	SAR	W	B	OGF 8	OF 43 – OGF 8 – OFB 438 – OF 438
	SAR	W	B	OMB 8	O 26 – OG 26 – OG 26 – OMB 8 – O 26 – AOXA 26
	SAR	W	B	OR 8	O 5339 – OR 8 – OR 8 – O 5339 – OB 126 – AOGA 126
	SAR	W	B	OS 8	O 13 – OG 13 – OG 13 – OS 8 – AOXY 8
	SAR	W	B	OWP 8	O 5093 – OWP 8 – OWP 8 – OWS 8 – AOWY 8
	SAR	W	B	OWS 8	O 5093 – OWP 8 – OWP 8 – OWS 8 – AOWY 8
	SAR	W	N	C 8	C 8
	SAR	W	N	STSC 8	STSC 8 – NTSC 1843
	SAR	W	S	CS 8	C 6110 – CS 8

I. ROLLINGSTOCK MASTER NUMBER LIST

Number	System	Type	Gauge	Code & No.	Full entry
	SAR	W	S	STPC 8	7928 – TP 7928 – STPC 8 – STPC 408 – ATEL 408
	Shell	W	N	ST 8	7914 – TS 7914 – ST 8
	SteamTown	P	N	NABPC 8	ARP/ABP 8 – NABPC/SABPC 8 – Black Rock
	SteamTown	P	N	SABPC 8	ARP/ABP 8 – NABPC/SABPC 8 – Black Rock
	V&SARJS	P	B	AE 8	AE 8 – 551 – W 144 – Theatrette car
	V&SARJS	P	B	BE 8	BE 8
	V&SARJS	P	B	O 8	O 8 – 235
	V&SARJS	P	BS	BJ 8	BJ 8 – Mokai – ADFY 1
	VR	P	B	ABE 8	ABE 8 – BE 56
	VR	P	B	BDSE 8	ESBV/BDSE 8 – BE/BEL 44
	VR	P	B	CE 8	CE 8
	VR	P	B	ESBV 8	ESBV/BDSE 8 – BE/BEL 44
	VR	P	B	Sleeping Car 8	Inman – Sleeping Car 8
9		E	B	PWA 9	472 – PWA 9
		E	B	PWK 9	357 – PWK 9
		E	B	PWS 9	416 – PWS 9
		E	S	ESV 9	314 – ESV 9
		L	N	NG 9	B13 44 – NG 9
		L	S	CL 9	CL 9 – Gough Whitlam – CLP 8 – City of Port Augusta – 3009
		L	S	CLP 9	CL 13 – CLP 9 – Wiljakali – 3009
		L	S	G 9	G/GA 9
		L	S	GA 9	G/GA 9
		LS	B	D 9	D 9
		LS	B	Rx 9	Rx 9
		P	B	# 9	9
		P	B	# 9	9
		P	B	# 9	9
		P	B	AVCP 9	CD 9 – AVCY/AVCP 9 – AVCY 390
		P	B	AVCY 9	CD 9 – AVCY/AVCP 9 – AVCY 390
		P	B	BCD 9	O 28 – AB 80 – BC 32 – BCD 9 – D 22
		P	B	CD 9	CD 9 – AVCY/AVCP 9 – AVCY 390
		P	B	Holdfast Bay Railway 9	216 – Glenelg & South Coast Tramway 3 – Holdfast Bay Railway 9
		P	N	# 9	9
		P	N	# 9	9
		R	B	# 9	9
		W	B	AVAY 9	8308 – AVAY 9
		W	E	ENH 9	NH 909 – ENH 9
		W	E	ENOJ 9	ENOJ 9 – AODY/AODF 3335
		W	E	ENOJ 9	GD – NGJ 1824 – ENOJ 9
		W	E	HCN 9	NHB 1024 – HCN 9
		W	N	NGBS 9	NGS/NGBS 9

Number	System	Type	Gauge	Code & No.	Full entry
		W	N	NGS 9	NGS/NGBS 9
		W	T	HA 9	NHA 1006 – QA 10 – HA 9 – HH 4
		W	T	QA 9	NHA 979 – QA 9 – HA 24
	AN	W	B	AOWY 9	O 5371 – OWP 9 – OWP 9 – OWS 9 – AOWY 9
	AN	W	B	AOXA 9	O 14 – OG 14 – OG 14 – OMB 9 – O 14 – AOXA 9
	AN	W	B	AOXY 9	O 21 – OG 21 – OG 21 – OS 9 – AOXY 9
	AN	W	E	ENBA 9	NVD 1269 – ENBA 9
	AN	W	E	ENFR 9	NGC/NRF 1107 – ENFR 9
	AN	W	E	ENHT 9	NB 1393 – BA 1538 – AHY 1538 – ENHT 9 – ENHG 5
	AN	W	E	ENOB 9	NGF 1347 – NOB 9 – ENOB 9
	AN	W	E	ENOF 9	NGF 1322 – ENOF 9
	AN	W	E	ENOH 9	NGH 1518 – AOHY 3208 – NGH 1518 – NOH 9 – ENOH 9 – AOHY 3208
	AN	W	E	NOB 9	NGF 1347 – NOB 9 – ENOB 9
	AN	W	E	NOH 9	NGH 1518 – AOHY 3208 – NGH 1518 – NOH 9 – ENOH 9 – AOHY 3208
	AN	W	S	AQNA 9	NRN 1708 – AQNA 9 – FV 15
	AN	W	T	FV 9	NRN 1707 – AQNA – FV/QL 9
	AN	W	T	QJ 9	NB 1407 – QJ 9
	AN	W	T	QL 9	NRN 1707 – AQNA – FV/QL 9
	Canterbury Provincial Railway	LS	B	# 9	I 38 – I 48
	CR	L	S	GM 9	GM 9
	CR	P	N	NABP 9	NABP/NBP 9 – NR 1766
	CR	P	N	NBP 9	NABP/NBP 9 – NR 1766
	CR	P	S	ABP 9	ARP/ABP 9 – NRL 1674 – ENFL 3
	CR	P	S	ARP 9	ARP/ABP 9 – NRL 1674 – ENFL 3
	CR	P	S	Z 9	Z 9 – X/XS 731
	CR	W	S	R 9	R/RT 9
	CR	W	S	RT 9	R/RT 9
	GRC	LS	B	# 9	Gd 163
	QR	LS	N	C16 9	NMB 59
	SAR	LS	N	V 9	V 9
	SAR	W	B	DWF 9	DWF 9
	SAR	W	B	O 9	O 9 – OG 9 – OG 9 – OS 22 – AOXY 22
	SAR	W	B	OBF 9	OF 192 – OBF 9 – OF 9
	SAR	W	B	OC 9	O 5589 – OC 9 – OC 9
	SAR	W	B	OF 9	OF 192 – OBF 9 – OF 9
	SAR	W	B	OF 9	OF 9 – OBF 343
	SAR	W	B	OG 9	O 9 – OG 9 – OG 9 – OS 22 – AOXY 22
	SAR	W	B	OGF 9	OF 441 – OGF 9 – OBF 271 – OF 271
	SAR	W	B	OMB 9	O 14 – OG 14 – OG 14 – OMB 9 – O 14 – AOXA 9

I. ROLLINGSTOCK MASTER NUMBER LIST

Number	System	Type	Gauge	Code & No.	Full entry
	SAR	W	B	OS 9	O 21 – OG 21 – OG 21 – OS 9 – AOXY 9
	SAR	W	B	OWP 9	O 5371 – OWP 9 – OWP 9 – OWS 9 – AOWY 9
	SAR	W	B	OWS 9	O 5371 – OWP 9 – OWP 9 – OWS 9 – AOWY 9
	SAR	W	B	OX 9	O 5289 – OX 9 – OX 9
	SAR	W	N	C 9	C 9 – Tank 9 – C 9
	SAR	W	N	Tank 9	C 9 – Tank 9 – C 9
	SAR	W	N	YY 9	Y 3357 – YA 3357 – YY 9
	SAR	W	S	CS 9	C 6058 – CS 9
	SAR	W	S	STPC 9	7938 – TP 7938 – STPC 9 – STPC 409 – ATEL/ATDY 409
	V&SARJS	P	B	AE 9	AE 9
	V&SARJS	P	B	BE 9	BE 9
	V&SARJS	P	B	O 9	O 9 – ABAB 78 – WW 77
	V&SARJS	P	BS	BJ 9	BJ 9 – Chalaki – Kildalai
	VR	P	B	ABE 9	ABE 9
	VR	P	B	BDSE 9	ESBV/BDSE 9 – BE/BEL 45
	VR	P	B	CE 9	CE 9
	VR	P	B	ESBV 9	ESBV/BDSE 9 – BE/BEL 45
	VR	P	B	Sleeping Car 9	Pekina – Sleeping Car 9
	VR	P	B	WS 9	O 20 – WS 9 – WW 1
10		E	B	PWA 10	365 – PWA 10
		E	B	PWK 10	415 – PWK 10
		E	B	PWS 10	320 – PWS 10
		E	S	ESV 10	327 – ESV 10
		L	N	NG 10	B13 51 – NG 10
		L	S	CL 10	CL 10 – CLP 16 – Murunitja – 3015
		L	S	CLP 10	CL 17 – William McMahan – CLP 10 – Mirning – 3010
		L	S	G 10	G 10
		LS	B	Rx 10	Rx 10
		P	B	# 10	10
		P	B	# 10	10
		P	B	CD 10	CD 10 – AVCY/AVCP 391
		P	B	Holdfast Bay Railway 10	217 – Glenelg & South Coast Tramway 4 – Holdfast Bay Railway 10
		P	N	# 10	10 – NOS 8
		P	N	# 10	10
		R	B	# 10	10 – 111 – 4
		R	B	# 10	4 – 10 – 112 – 10
		W	B	AVAY 10	8309 – AVAY 10
		W	E	ENH 10	NH 910 – ENH 10
		W	E	ENOJ 10	ENOJ 10 – AODY/AODF 3336
		W	E	HCN 10	NHB 1581 – HCN 10

Number	System	Type	Gauge	Code & No.	Full entry
		W	N	NGS 10	NGS/NRS 10
		W	N	NRS 10	NGS/NRS 10
		W	T	HA 10	NHA 968 – QA 21 – HA 10
		W	T	QA 10	NHA 1006 – QA 10 – HA 9 – HH 4
	AN	W	B	AOWY 10	O 5244 – OWP 10 – OWP 10 – OWS 10 – AOWY 10
	AN	W	B	AOXY 10	O 48 – OG 48 – OG 48 – OS 10 – AOXY 10
	AN	W	E	ENBA 10	NVD 1271 – ENBA 10
	AN	W	E	ENFR 10	NGC/NGCF/NRF 1121 – ENFR 10
	AN	W	E	ENHT 10	NB 1419 – BA 1791 – AHTY 1791 – ENHT 10
	AN	W	E	ENOB 10	NGF 1343 – NOB 10 – ENOB 10
	AN	W	E	ENOF 10	NGF 1323 – ENOF 10
	AN	W	E	ENOH 10	NGH 1514 – AOHY 3209 – NGH 1514 – NOH 10 – ENOH 10 – AOHY 3209 – OHN 10
	AN	W	E	ENOJ 10	GD 1712 – NGJ 1826 – ENOJ 10
	AN	W	E	NOB 10	NGF 1343 – NOB 10 – ENOB 10
	AN	W	E	NOH 10	NGH 1514 – AOHY 3209 – NGH 1514 – NOH 10 – ENOH 10 – AOHY 3209 – OHN 10
	AN	W	N	OHN 10	NGH 1514 – AOHY 3209 – NGH 1514 – NOH 10 – ENOH 10 – AOHY 3209 – OHN 10
	AN	W	S	AQNA 10	NRN 1727 – AQNA 10 – FV 12
	AN	W	T	FV 10	NRN 1723 – AQNA 6 – FV 10
	Canterbury Provincial Railway	LS	B	# 10	M 47
	CR	L	S	GM 10	GM 10 – GNR 10
	CR	P	N	NABP 10	NABP 10
	CR	P	S	ABP 10	ARP/ABP/AP 10
	CR	P	S	AP 10	ARP/ABP/AP 10
	CR	P	S	ARP 10	ARP/ABP/AP 10
	CR	P	S	VZ 10	Z/VZ 10 – VZ/VS
	CR	P	S	Z 10	Z/VZ 10 – VZ/VS
	CR	W	S	R 10	R 10
	GNR	L	S	GNR 10	GM 10 – GNR 10
	GRC	LS	B	# 10	Gd 164
	SAR	LS	B	E 10	E 10
	SAR	LS	N	V 10	V 10
	SAR	W	B	AOXX 10	O 5091 – OX 10 – OX 10 – AOXX 10
	SAR	W	B	DWF 10	DWF 10
	SAR	W	B	O 10	O 10 – OG 10 – OG 10 – OX 80
	SAR	W	B	OBF 10	OF 115 – OBF 10 – OF 10
	SAR	W	B	OC 10	O 5304 – OC 10 – OC 10
	SAR	W	B	OF 10	OF 10 – OBF 224 – OF 224

Number	System	Type	Gauge	Code & No.	Full entry
	SAR	W	B	OF 10	OF 115 – OBF 10 – OF 10
	SAR	W	B	OG 10	O 10 – OG 10 – OG 10 – OX 80
	SAR	W	B	OGF 10	OF 424 – OGF 10 – OBF 399
	SAR	W	B	OMB 10	O 67 – OG 67 – OG 67 – OMB 10 – O 67 – AOXA 67
	SAR	W	B	OR 10	O 5538 – OR 10 – OR 10 – O 5538 – OB 289 – AOGA 289
	SAR	W	B	OS 10	O 48 – OG 48 – OG 48 – OS 10 – AOXY 10
	SAR	W	B	OWP 10	O 5244 – OWP 10 – OWP 10 – OWS 10 – AOWY 10
	SAR	W	B	OWS 10	O 5244 – OWP 10 – OWP 10 – OWS 10 – AOWY 10
	SAR	W	B	OX 10	O 5091 – OX 10 – OX 10 – AOXX 10
	SAR	W	N	C 10	C 10
	SAR	W	N	YY 10	Y 3389 – YA 3389 – YY 10
	SAR	W	S	CS 10	C 6014 – CS 10
	SAR	W	S	STPC 10	7941 – TS/TP 7941 – STPC 10 – STPC 410 – ATEL 410
	Shell	W	S	STSC 10	7913 – TS 7913 – STSC 10
	V&SARJS	P	B	AE 10	AE 10
	V&SARJS	P	B	BE 10	BE 10
	V&SARJS	P	B	O 10	O 10 – 236
	V&SARJS	P	BS	BJ 10	BJ 10 – Tarkinji
	VR	P	B	ABE 10	ABE 10 – BE/BES 57
	VR	P	B	BDSE 10	ESBV/BDSE 10 – BE/BEL 46
	VR	P	B	BS 10	BS 10 – VFS 1 – BRS 228 – Mitta Mitta No.3
	VR	P	B	CE 10	CE 10
	VR	P	B	ESBV 10	ESBV/BDSE 10 – BE/BEL 46
	VR	P	B	Sleeping Car 10	Melbourne – Loddon – Sleeping Car 10
	VR	P	B	WS 10	O 21 – WS 10 – WW 2
11		E	B	PWA 11	435 – PWA 11
		E	B	PWK 11	349 – PWK 11
		E	B	PWS 11	201 – PWS 11
		E	S	ESV 11	429 – ESV 11
		L	N	NG 11	B13 128 – NG 11
		L	S	CL 11	CL 11 – CLF 2 – 3002
		L	S	CLP 11	CL 14 – Charlie Jones – CLP 11 – Kau- rna – 3011
		L	S	G 11	G 11
		LS	B	D 11	D 11
		P	B	# 11	11 – Ambulance van
		P	B	# 11	11
		P	B	CD 11	CD 11 – AVCY/OWR 392 – RICE & TRACKS Car

Number	System	Type	Gauge	Code & No.	Full entry
		P	B	Glenelg Railway Company 11	Adelaide Glenelg & Suburban Railway Company – Glenelg Railway Company 11 – 218
		P	N	# 11	11
		R	B	# 11	11
		W	B	AVAY 11	8310 – AVAY 11
		W	E	ENH 11	NH 911 – ENH 11
		W	E	HCN 11	NHB 1007 – HCN 11
		W	N	NGBS 11	NGS/NGBS 11
		W	N	NGS 11	NGS/NGBS 11
		W	S	BP 11	R/BP/BPS 11
		W	S	BPS 11	R/BP/BPS 11
		W	S	R 11	R/BP/BPS 11
		W	T	HA 11	NHA 973 – QA 27 – HA 11
		W	T	QA 11	NHA 984 – QA 11 – HA 15
	AN	W	B	AOWY 11	O 5226 – OR 94 – OR 94 – OWP 11 – OWS 11 – AOWY 11
	AN	W	B	AOXY 11	O 5 – OG 5 – OG 5 – OS 11 – AOXY 11
	AN	W	E	ENBA 11	NVD 1273 – ENBA 11
	AN	W	E	ENFR 11	NE/NEA 1145 – EC/NEC 1492 – Employees van – NRF 1145 – ENFR 11
	AN	W	E	ENOF 11	NGF 1324 – ENOF 11
	AN	W	E	ENOH 11	NGH 1513 – AOHY 3211 – NGH 1513 – NOH 11 – ENOH 11
	AN	W	E	NOH 11	NGH 1513 – AOHY 3211 – NGH 1513 – NOH 11 – ENOH 11
	AN	W	S	AQNA 11	NRN 1726 – AQNA 11 – FV 13
	AN	W	T	FV 11	NRN 1717 – AQNA 12 – FV 11
	AN	W	T	QJ 11	NB 1400 – QJ 11
	Chillagoe	W	N	T 11	T 11 – NGS 142
	CR	L	S	GM 11	GM 11
	CR	P	N	NABP 11	NABP 11
	CR	P	S	ABP 11	ARP/ABP 11 – NABPC/SABPC 11 – Eurelia
	CR	P	S	ARP 11	ARP/ABP 11 – NABPC/SABPC 11 – Eurelia
	CR	P	S	Z 11	Z 11 – X/XS 732
	GRC	LS	B	# 11	Ge 165
	SAR	LS	B	S 11	S 11
	SAR	LS	N	V 11	V 11
	SAR	W	B	DWF 11	DWF 11
	SAR	W	B	FRT 11	4382 – FRT 11
	SAR	W	B	O 11	O 11 – OG 11 – OG 11 – O 11 – AOXX 111
	SAR	W	B	OBF 11	OF 249 – OBF 11 – OF 11
	SAR	W	B	OC 11	O 5077 – OC 11 – OC 11
	SAR	W	B	OF 11	OF 11 – OBF 76 – OF 76
	SAR	W	B	OF 11	OF 249 – OBF 11 – OF 11

Number	System	Type	Gauge	Code & No.	Full entry
	SAR	W	B	OG 11	O 11 – OG 11 – OG 11 – O 11 – AOXX 111
	SAR	W	B	OGF 11	OF 94 – OGF 11 – OBF 310
	SAR	W	B	OMB 11	O 80 – OG 80 – OG 80 – OMB 11 – AOXA 80
	SAR	W	B	OR 11	O 5102 – OR 11 – OR 11 – O 5102 – OX 27 – AOXX 27
	SAR	W	B	OS 11	O 5 – OG 5 – OG 5 – OS 11 – AOXY 11
	SAR	W	B	OWP 11	O 5226 – OR 94 – OR 94 – OWP 11 – OWS 11 – AOWY 11
	SAR	W	B	OWS 11	O 5226 – OR 94 – OR 94 – OWP 11 – OWS 11 – AOWY 11
	SAR	W	B	OX 11	O 5451 – OX 11 – OX 11
	SAR	W	B	TOL 11	O 5174 – FO 5174 – FO 5174 – O 5174 – TOL 11
	SAR	W	N	C 11	C 11 – Tank 11 – C 11 – Tank 11
	SAR	W	N	Tank 11	C 11 – Tank 11 – C 11 – Tank 11
	SAR	W	N	YY 11	Y 3280 – YA 3280 – YY 11
	SAR	W	S	CS 11	C 6070 – CS 11
	SteamTown	P	N	NABPC 11	ARP/ABP 11 – NABPC/SABPC 11 – Eurelia
	SteamTown	P	N	SABPC 11	ARP/ABP 11 – NABPC/SABPC 11 – Eurelia
	V&SARJS	P	B	O 11	O 11 – 237
	VR	E	B	WW 11	Victoria – WW 11
	VR	P	B	ABE 11	ABE 11 – BE/BES 58
	VR	P	B	AE 11	AE 11
	VR	P	B	AV 11	OA 35 – AV 11
	VR	P	B	BE 11	BE 11
	VR	P	B	CE 11	CE 11
	VR	P	B	Sleeping Car 11	Allambi No.1 – Sleeping Car 11 – SJ 281
	VR	P	S	WS 11	O 22 – WS 11 – WW 3
12		E	B	PWA 12	441 – PWA 12
		E	B	PWK 12	440 – PWK 12
		E	B	PWS 12	204 – PWS 12
		L	N	NG 12	B13 159 – NG 12
		L	S	CL 12	CL 12 – CLF 5 – 3005
		L	S	CLP 12	CL 15 – CLP 12 – Ngadjuri
		L	S	G 12	G 12
		LS	B	D 12	D 12
		P	B	# 12	12 – State car – Departmental Officers saloon
		P	B	# 12	12
		P	B	Glenelg Railway Company 12	Adelaide Glenelg & Suburban Railway Company – Glenelg Railway Company 12 – 219
		P	N	# 12	12

Number	System	Type	Gauge	Code & No.	Full entry
		R	B	# 12	12
		W	B	AVAY 12	8311 – AVAY 12
		W	E	ENH 12	NH 912 – ENH 12
		W	E	ENHV 12	NVD 1294 – ENBA 21 – ENHV 12
		W	E	HCN 12	NHB 1591 – HCN 12
		W	N	NGBS 12	NGS/NGBS 12
		W	N	NGS 12	NGS/NGBS 12
		W	T	HA 12	NHA 970 – QA 17 – HA 12
		W	T	QA 12	NHA 967 – QA 12 – HA 4 – HH 2
	AN	W	B	AOWY 12	O 5295 – OWP 12 – OWP 12 – OWS 12 – AOWY 12
	AN	W	B	AOXX 12	O 5449 – OX 12 – OX 12 – AOXX 12
	AN	W	B	AOXY 12	O 75 – OG 75 – OG 75 – OS 12 – AOXY 12
	AN	W	E	ENBA 12	NVD 1275 – ENBA 12
	AN	W	E	ENHT 12	NB 1441 – BA 1786 – AHTY 1786 – ENHT 12
	AN	W	E	ENOF 12	NGF 1325 – ENOF 12
	AN	W	E	ENOH 12	NGH 1517 – AOHY 3213 – NGH 1517 – NOH 12 – ENOH 12 – AOHY/AZOL 3213
	AN	W	E	NOH 12	NGH 1517 – AOHY 3213 – NGH 1517 – NOH 12 – ENOH 12 – AOHY/AZOL 3213
	AN	W	S	AQNA 12	NRN 1717 – AQNA 12 – FV 11
	AN	W	T	FV 12	NRN 1727 – AQNA 10 – FV 12
	AN	W	T	QJ 12	NB 1434 – QJ 12
	CR	L	S	GM 12	GM 12
	CR	P	N	NABP 12	NABP 12 – NR 1747
	CR	P	S	ARB 12	ARP/ARB/NARB 12
	CR	P	S	ARP 12	ARP/ARB/NARB 12
	CR	P	S	NARB 12	ARP/ARB/NARB 12
	CR	P	S	VZ 12	Z/VZ 12 – VZ/VS
	CR	P	S	Z 12	Z/VZ 12 – VZ/VS
	CR	W	S	G 12	R/G/R/RT 12
	CR	W	S	R 12	R/G/R/RT 12
	CR	W	S	RT 12	R/G/R/RT 12
	GRC	LS	B	# 12	Ge 166
	SAR	LS	N	V 12	V 12
	SAR	P	B	# 12	Vice Regal 1 - (1860 to 1890) – 12
	SAR	W	B	DWF 12	DWF 12
	SAR	W	B	FRT 12	4356 – FRT 12
	SAR	W	B	O 12	O 12 – OG 12 – OG 12 – O 12 – OS 49 – AOXY 49
	SAR	W	B	O 12	O 5095 – OR 12 – OR 12 – O 5094 – OB 39 – O 12
	SAR	W	B	OBF 12	OF 134 – OBF 12 – OF 12
	SAR	W	B	OC 12	O 5081 – OC 12 – OC 12

Number	System	Type	Gauge	Code & No.	Full entry
	SAR	W	B	OF 12	OF 12 – OBF 248 – OF 248
	SAR	W	B	OF 12	OF 134 – OBF 12 – OF 12
	SAR	W	B	OG 12	O 12 – OG 12 – OG 12 – O 12 – OS 49 – AOXY 49
	SAR	W	B	OGF 12	OF 200 – OGF 12 – OBF 297 – OF 297
	SAR	W	B	OGF 12	OF 402 – OGF 12 – OBF 103 – OF 103
	SAR	W	B	OMB 12	O 16 – OG 16 – OG 16 – OMB 12 – O 16 – AOXA 16
	SAR	W	B	OR 12	O 5095 – OR 12 – OR 12 – O 5094 – OB 39 – O 12
	SAR	W	B	OS 12	O 75 – OG 75 – OG 75 – OS 12 – AOXY 12
	SAR	W	B	OWP 12	O 5295 – OWP 12 – OWP 12 – OWS 12 – AOWY 12
	SAR	W	B	OWS 12	O 5295 – OWP 12 – OWP 12 – OWS 12 – AOWY 12
	SAR	W	B	OX 12	O 5449 – OX 12 – OX 12 – AOXX 12
	SAR	W	N	C 12	C 12
	SAR	W	N	STSC 12	STSC 12 – NTSC 1844
	SAR	W	N	YY 12	Y 3101 – YA 3101 – YY 12
	SAR	W	S	CS 12	C 6020 – CS 12
	SAR	W	S	STPC 12	7948 – TP 7948 – STPC 12 – STPC 412 – ATEL 412 – TU 24
	V&SARJS	P	B	O 12	O 12 – AbAB 79 – AB 77
	VR	P	B	ABE 12	ABE 12
	VR	P	B	AE 12	AE 12 – BE 52 – AE 52
	VR	P	B	BE 12	BE 12
	VR	P	B	BL 12	Pioneer First – BL 12 – Enterprise
	VR	P	B	CE 12	CE 12
	VR	P	B	Sleeping Car 12	Tantini No.1 – Sleeping Car 12 – SJ 282
13		E	B	PWK 13	470 – PWK 13
		E	B	PWS 13	51 – PWS 13
		L	N	NG 13	B13 226 – NG 13
		L	S	CL 13	CL 13 – CLP 9 – Wiljakali – 3009
		L	S	CLP 13	CL 3 – CLP 13 – Nukunu – 3013
		L	S	G 13	G 13
		P	B	# 13	13
		P	B	# 13	13
		P	B	Glenelg Railway Company 13	Adelaide Glenelg & Suburban Railway Company 5 – Glenelg Railway Company 13 – 220
		P	N	# 13	13
		R	B	# 13	13
		W	B	AVAY 13	8312 – AVAY 13
		W	E	ENH 13	NH 913 – ENH 13
		W	E	HCN 13	NHB 1577 – HCN 13
		W	N	NGBS 13	NGS/NGBS 13

Number	System	Type	Gauge	Code & No.	Full entry
		W	N	NGS 13	NGS/NGBS 13
		W	T	HA 13	NHA 993 – QA 15 – HA 13
		W	T	QA 13	NHA 989 – QA 13 – HA 19
AN		W	B	AOWY 13	O 5430 – OWP 13 – OWP 13 – OWS 13 – AOWY 13
AN		W	B	AOXA 13	O 31 – OG 31 – OG 31 – OMB 13 – AOXA 13
AN		W	B	AOXY 13	O 64 – OG 64 – OG 64 – OS 13 – AOXY 13
AN		W	E	ENBA 13	NVD 1281 – ENBA 13
AN		W	E	ENHT 13	NB 1425 – BA 1542 – AHTY 1542 – ENHT 13
AN		W	E	ENOF 13	NGF 1326 – ENOF 13
AN		W	E	ENOH 13	NGH 1519 – AOHY 3214 – NGH 1519 – NOH 13 – ENOH 13
AN		W	E	NOH 13	NGH 1519 – AOHY 3214 – NGH 1519 – NOH 13 – ENOH 13
AN		W	S	AQNA 13	NRN 1736 – AQNA 13 – FV 21
AN		W	T	FV 13	NRN 1726 – AQNA 11 – FV 13
AN		W	T	QJ 13	NB 1428 – QJ 13
CR		L	S	GM 13	GM 13
CR		P	N	NABP 13	NABP 13
CR		P	S	ARB 13	ARP/ARB/NARB 13 – NARB 13 – Ororoo
CR		P	S	ARP 13	ARP/ARB/NARB 13 – NARB 13 – Ororoo
CR		P	S	NARB 13	ARP/ARB/NARB 13 – NARB 13 – Ororoo
CR		P	S	VZ 13	Z/VZ 13 – VZ/VS
CR		P	S	Z 13	Z/VZ 13 – VZ/VS
CR		W	S	R 13	R 13 – NRJ 1568
SAR		LS	B	E 13	E 13
SAR		LS	B	S 13	S 13
SAR		LS	N	W 13	W 13 – NF 2
SAR		W	B	DWF 13	DWF 13
SAR		W	B	FRT 13	4377 – FRT 13
SAR		W	B	H 13	H 13
SAR		W	B	O 13	O 13 – OG 13 – OG 13 – OS 8 – AOXY 8
SAR		W	B	OFB 13	OF 447 – OFB 13 – OF 13
SAR		W	B	OF 13	OF 13 – OFB 68 – OF 68
SAR		W	B	OF 13	OF 447 – OFB 13 – OF 13
SAR		W	B	OG 13	O 13 – OG 13 – OG 13 – OS 8 – AOXY 8
SAR		W	B	OGF 13	OF 478 – OGF 13 – OFB 450 – OF 450
SAR		W	B	OMB 13	O 31 – OG 31 – OG 31 – OMB 13 – AOXA 13

I. ROLLINGSTOCK MASTER NUMBER LIST

Number	System	Type	Gauge	Code & No.	Full entry
	SAR	W	B	OR 13	O 5088 – OR 13 – OR 13 – O 5057 OWP 97 – OWS 97 – AOWY 97
	SAR	W	B	OS 13	O 64 – OG 64 – OG 64 – OS 13 – AOXY 13
	SAR	W	B	OWP 13	O 5430 – OWP 13 – OWP 13 – OWS 13 – AOWY 13
	SAR	W	B	OWS 13	O 5430 – OWP 13 – OWP 13 – OWS 13 – AOWY 13
	SAR	W	B	OX 13	O 5580 – OX 13 – OX 13
	SAR	W	B	TOL 13	O 5150 – TOL 13 – TOL 13
	SAR	W	N	C 13	C 13
	SAR	W	N	YY 13	Y 3440 – YA 3440 – YY 13
	SAR	W	S	CS 13	C 6182 – CS 13
	Shell	W	S	STSC 13	7925 – TS 7925 – STSC 13
	SteamTown	P	N	NARB 13	ARP/ARB/NARB 13 – NARB 13 – Or- roroo
	V&SARJS	P	B	O 13	O 13 – DD 46 – C 44
	VR	P	B	ABE 13	ABE 13
	VR	P	B	AE 13	AE 13
	VR	P	B	BE 13	BE 13
	VR	P	B	BL 13	Pioneer Second – BL 13
	VR	P	B	CE 13	CE 13
	VR	P	B	Sleeping Car 13	Weroni No.1 – Sleeping Car 13 – SJ 283
14		E	B	PWK 14	417 – PWK 14
		E	B	PWS 14	207 – PWS 14 – 60
		L	N	NG 14	B13 165 – NG 14
		L	S	CL 14	CL 14 – Charlie Jones – CLP 11 – Kau- rna – 3011
		L	S	CLP 14	CL 4 – CLP 14 – Barngarla – 3014
		L	S	G 14	G 14
		LS	N	W 14	W 14
		P	B	# 14	14
		P	B	# 14	14
		P	B	# 14	14
		P	B	Glenelg Railway Company 14	Adelaide Glenelg & Suburban Rail- way Company 1 – Glenelg Railway Company 14 – 221
		P	N	# 14	14
		R	B	# 14	14
		W	B	AVAY 14	8313 – AVAY 14
		W	E	ENH 14	NH 914 – ENH 14
		W	E	HCN 14	NHB 1597 – HCN 14
		W	N	NGBS 14	NGS/NGBS 14
		W	N	NGS 14	NGS/NGBS 14
		W	T	HA 14	NHA 962 – QA 16 – HA 14
		W	T	QA 14	NHA 986 – QA 14 – HA 31

Number	System	Type	Gauge	Code & No.	Full entry
	AN	W	B	AOWY 14	O 5086 – OWP 14 – OWP 14 – OWS 14 – AOWY 14
	AN	W	B	AOXY 14	O 4 – OG 4 – OG 4 – OS 14 – AOXY 14
	AN	W	E	ENBA 14	NVD 1282 – ENBA 14
	AN	W	E	ENHT 14	NB 1420 – BA 1546 – AHTY 1546 – ENHT 14
	AN	W	E	ENOF 14	NGF 1327 – ENOF 14
	AN	W	E	ENOH 14	NGH 1520 – AOHY 3210 – NGH 1520 – NOH 14 – ENOH 14
	AN	W	E	NOH 14	NGH 1520 – AOHY 3210 – NGH 1520 – NOH 14 – ENOH 14
	AN	W	S	AQNA 14	NRN 1720 – AQNA 14 – FV 28
	AN	W	T	FV 14	NRN 1709 – AQNA 7 – FV 14
	AN	W	T	QJ 14	NB 1417 – QJ 14
	CR	E	S	W 14	B/BS/RS 447
	CR	L	S	GM 14	GM 14
	CR	P	N	NBP 14	NBP 14 – NR 1767
	CR	P	S	ARB 14	ARP/ARB/NARB 14 – NARB/SARB 14 – Kingswood
	CR	P	S	ARP 14	ARP/ARB/NARB 14 – NARB/SARB 14 – Kingswood
	CR	P	S	NARB 14	ARP/ARB/NARB 14 – NARB/SARB 14 – Kingswood
	CR	P	S	VZ 14	Z/VZ 14 – VZ/VS
	CR	P	S	Z 14	Z/VZ 14 – VZ/VS
	CR	W	S	R 14	R 14
	SAR	E	B	PWA 14	4400 – PWA 14
	SAR	LS	B	E 14	E 14
	SAR	LS	B	S 14	S 14
	SAR	W	B	DWF 14	DWF 14
	SAR	W	B	FRT 14	4370 – FRT 14
	SAR	W	B	O 14	O 14 – OG 14 – OG 14 – OMB 9 – O 14 – AOXA 9
	SAR	W	B	OBF 14	OF 113 – OBF 14
	SAR	W	B	OC 14	O 5426 – OC 14 – OC 14
	SAR	W	B	OC 14	O 5559 – OC 14 – OC 14
	SAR	W	B	OF 14	OF 14 – OBF 490 – OF 490
	SAR	W	B	OG 14	O 14 – OG 14 – OG 14 – OMB 9 – O 14 – AOXA 9
	SAR	W	B	OGF 14	OF 319 – OGF 14 – OBF 463 – OF 463
	SAR	W	B	OMB 14	O 90 – OG 90 – OMB 14 – O 90 – AOXA 90
	SAR	W	B	OS 14	O 4 – OG 4 – OG 4 – OS 14 – AOXY 14
	SAR	W	B	OWP 14	O 5086 – OWP 14 – OWP 14 – OWS 14 – AOWY 14
	SAR	W	B	OWS 14	O 5086 – OWP 14 – OWP 14 – OWS 14 – AOWY 14
	SAR	W	B	OX 14	O 5290 – OX 14 – OX 14

I. ROLLINGSTOCK MASTER NUMBER LIST

Number	System	Type	Gauge	Code & No.	Full entry
	SAR	W	N	C 14	C 14
	SAR	W	N	YY 14	Y 3135 – YA 3135 – YY 14
	SAR	W	S	CS 14	C 6032 – CS 14
	SteamTown	P	N	NARB 14	ARP/ARB/NARB 14 – NARB/SARB 14 – Kingswood
	SteamTown	P	N	SARB 14	ARP/ARB/NARB 14 – NARB/SARB 14 – Kingswood
	V&SARJS	P	B	O 14	O 14 – 7
	VR	P	B	ABE 14	ABE 14
	VR	P	B	AE 14	AE 14
	VR	P	B	BE 14	BE 14
	VR	P	B	CE 14	CE 14
	VR	P	B	Sleeping Car 14	Dorai No.1 – Sleeping Car 14 – SJ 284
15		E	B	PWK 15	482 – PWK 15
		E	B	PWS 15	208 – PWS 15
		L	N	NM 15	NM 15
		L	S	CL 15	CL 15 – CLP 12 – Ngadjuri
		L	S	CLP 15	CL 1 – John Gorton – CLP 15 – Kokatha
		L	S	G 15	G 15
		LS	B	D 15	D 15
		LS	B	Rx 15	Rx 15
		LS	N	W 15	W/Wx 15
		LS	N	Wx 15	W/Wx 15
		P	B	# 15	15
		P	B	# 15	15
		P	B	# 15	15
		P	B	Glenelg Railway Company 15	Adelaide Glenelg & Suburban Railway Company 2 – Glenelg Railway Company 15 – 222
		P	N	# 15	15
		P	N	C 15	C 15 – Z 5018 – Z.36 – NY 26
		P	N	NYAB 15	NYAB/NYR 15
		P	N	NYR 15	NYAB/NYR 15
		R	B	# 15	15
		W	B	AVAY 15	8314 – AVAY 15
		W	E	ENH 15	NH 915 – ENH 15
		W	E	HCN 15	NHB 1588 – HCN 15
		W	N	NGBS 15	NGS/NGBS 15
		W	N	NGS 15	NGS/NGBS 15
		W	T	HA 15	NHA 984 – QA 11 – HA 15
		W	T	QA 15	NHA 993 – QA 15 – HA 13
	AN	W	B	AOWY 15	O 5429 – OWP 15 – OWP 15 – OWS 15 – AOWY 15
	AN	W	B	AOXA 15	O 15 – OG 15 – OG 15 – O 15 – AOXA 15

Number	System	Type	Gauge	Code & No.	Full entry
	AN	W	B	AOXY 15	O 81 – OG 81 – OG 81 – OS 15 – AOXY 15
	AN	W	E	ENBA 15	NVD 1283 – ENBA 15
	AN	W	E	ENOF 15	NGF 1328 – ENOF 15
	AN	W	E	ENOH 15	NGH 1524 – AOHY 3217 – NGH 1524 – NOH 15 – ENOH 15
	AN	W	E	NOH 15	NGH 1524 – AOHY 3217 – NGH 1524 – NOH 15 – ENOH 15
	AN	W	S	AQNA 15	NRN 1725 – AQNA 15 – FV 19
	AN	W	T	FV 15	NRN 1708 – AQNA 9 – FV 15
	AN	W	T	QJ 15	NB 1424 – QJ 15
	CR	L	S	GM 15	GM 15
	CR	P	S	ABP 15	ARP/ABP 15 – NABPC 15 – Minvalara
	CR	P	S	ARP 15	ARP/ABP 15 – NABPC 15 – Minvalara
	CR	P	S	VZ 15	Z/VZ 15 – VZ/VS
	CR	P	S	Z 15	Z/VZ 15 – VZ/VS
	CR	W	S	R 15	R/RT/VB 15
	CR	W	S	RT 15	R/RT/VB 15
	CR	W	S	VB 15	R/RT/VB 15
	SAR	E	B	PWA 15	4405 – PWA 15
	SAR	W	B	CS 15	C 6186 – CS 15
	SAR	W	B	DWF 15	DWF 15
	SAR	W	B	O 15	O 15 – OG 15 – OG 15 – O 15 – AOXA 15
	SAR	W	B	OBF 15	OF 1 – OBF 15
	SAR	W	B	OC 15	O 5634 – OC 15 – OC 15
	SAR	W	B	OF 15	OF 15 – OBF 35 – OF 35
	SAR	W	B	OG 15	O 15 – OG 15 – OG 15 – O 15 – AOXA 15
	SAR	W	B	OGF 15	OF 77 – OGF 15 – OBF 213 – OF 213
	SAR	W	B	OMB 15	O 34 – OG 34 – OG 34 – OMB 15 – AOXA 34
	SAR	W	B	OR 15	O 5596 – TV 4853 – TV 4853 – O 5896 – OR 15 – OX 90
	SAR	W	B	OS 15	O 81 – OG 81 – OG 81 – OS 15 – AOXY 15
	SAR	W	B	OWP 15	O 5429 – OWP 15 – OWP 15 – OWS 15 – AOWY 15
	SAR	W	B	OWS 15	O 5429 – OWP 15 – OWP 15 – OWS 15 – AOWY 15
	SAR	W	B	OX 15	O 5745 – OX 15 – OX 15
	SAR	W	N	C 15	C 15
	SAR	W	N	STSC 15	STSC 15 – NTSC 1846
	SAR	W	N	YY 15	Y 3751 – YA 3751 – YY 15
	SteamTown	P	S	NABPC 15	ARP/ABP 15 – NABPC 15 – Minvalara
	V&SARJS	P	B	O 15	O 15 – DD 47 – C 45
	VR	P	B	ABE 15	ABE 15 – BE/BES 59
	VR	P	B	AE 15	AE 15

Number	System	Type	Gauge	Code & No.	Full entry	
16	VR	P	B	BE 15	BE 15	
	VR	P	B	CE 15	CE 15 – No.1	
	VR	P	B	CE 15	CE 15 – No.2	
			E	B	PWK 16	473 – PWK 16
			E	B	PWS 16	209 – PWS 16
			L	N	NM 16	NM 16
			L	S	CL 16	CL 16 – CLF 7 – 3007
			L	S	CLP 16	CL 10 – CLP 16 – Murunitja – 3015
			L	S	G 16	G 16
		LS	B	B	D 16	D 16
		LS	N	N	W 16	W 16
		P	B	B	# 16	16
		P	B	B	# 16	16
		P	B	B	# 16	16
		P	B	B	Glenelg Railway Company 16	Adelaide Glenelg & Suburban Rail- way Company 3 – Glenelg Railway Company 16 – 223
			P	N	# 16	16
			P	N	NYAB 16	NYAB/NYB 16 – NYB 40 – NBP 1569
			P	N	NYB 16	NYAB/NYB 16 – NYB 40 – NBP 1569
			W	B	AVAP 16	8315 – AVAY/AVAP 16
			W	B	AVAY 16	8315 – AVAY/AVAP 16
			W	E	ENH 16	NH 916 – ENH 16
			W	E	HCN 16	NHB 1599 – HCN 16
			W	N	NGBS 16	NGS/NGBS 16
			W	N	NGS 16	NGS/NGBS 16
			W	T	HA 16	NHA 969 – QA 2 – HA 16
			W	T	QA 16	NHA 962 – QA 16 – HA 14
		AN	W	B	AOGA 16	O 5037 – OX 16 – OX 16 – AOGA 16
		AN	W	B	AOWY 16	O 5607 – OWP 16 – OWP 16 – OWS 16 – AOWY 16
		AN	W	B	AOXA 16	O 16 – OG 16 – OG 16 – OMB 12 – O 16 – AOX 16
		AN	W	B	AOXA 16	O 8 – OG 8 – OG 8 – OMB 16 – O 8 – AOXA 16
		AN	W	E	ENBA 16	NVD 1287 – ENBA 16
		AN	W	E	ENOF 16	NGF 1329 – ENOF 16
	AN	W	E	ENOH 16	NGH 1526 – AOHY 3219 – NGH 1526 – NOH 16 – ENOH 16 – OHN 16	
	AN	W	E	NOH 16	NGH 1526 – AOHY 3219 – NGH 1526 – NOH 16 – ENOH 16 – OHN 16	
	AN	W	N	OHN 16	NGH 1526 – AOHY 3219 – NGH 1526 – NOH 16 – ENOH 16 – OHN 16	
	AN	W	S	AQNA 16	NRN 1734 – AQNA 16 – FV 29	
	AN	W	T	FV 16	NRN 1729 – AQNA 8 – FV 16	
	AN	W	T	QJ 16	NB 1412 – QJ 16	
	CR	L	S	GM 16	GM 16	
	CR	P	S	ARB 16	ARP/ARB/NARB 16	

Number	System	Type	Gauge	Code & No.	Full entry
	CR	P	S	ARP 16	ARP/ARB/NARB 16
	CR	P	S	NARB 16	ARP/ARB/NARB 16
	CR	P	S	VZ 16	Z/VZ 16 – VZ/VS 737
	CR	P	S	Z 16	Z/VZ 16 – VZ/VS 737
	CR	W	S	R 16	R/RT 16
	CR	W	S	RT 16	R/RT 16
	SAR	E	S	PWA 16	4407 – PWA 16
	SAR	W	B	DWF 16	DWF 16
	SAR	W	B	FRT 16	4411 – FRT 16
	SAR	W	B	O 16	O 16 – OG 16 – OG 16 – OMB 12 – O 16 – AOXA 16
	SAR	W	B	OBF 16	OF 285 – OBF 16
	SAR	W	B	OC 16	O 5061 – OC 16 – OC 16
	SAR	W	B	OF 16	OF 16 – OBF 106 – OF 106
	SAR	W	B	OG 16	O 16 – OG 16 – OG 16 – OMB 12 – O 16 – AOXA 16
	SAR	W	B	OGF 16	OF 65 – OGF 16 – OBF 475 – OF 475
	SAR	W	B	OMB 16	O 8 – OG 8 – OG 8 – OMB 16 – O 8 – AOXA 16
	SAR	W	B	OR 16	O 5687 – OR 16 – OR 16 – O 5687 – OB 544 – AOGA 544
	SAR	W	B	OS 16	O 41 – OG 41 – OG 41 – OS 16
	SAR	W	B	OWP 16	O 5607 – OWP 16 – OWP 16 – OWS 16 – AOWY 16
	SAR	W	B	OWS 16	O 5607 – OWP 16 – OWP 16 – OWS 16 – AOWY 16
	SAR	W	B	OX 16	O 5037 – OX 16 – OX 16 – AOGA 16
	SAR	W	N	C 16	C 16
	SAR	W	N	YY 16	Y 3060 – YA 3060 – YY 16
	SAR	W	S	CS 16	C 6104 – CS 16
	V&SARJS	P	B	O 16	O 16 – DD 48 – C 46
	VR	P	B	ABE 16	ABE 16 – BE 60
	VR	P	B	AE 16	AE 16
	VR	P	B	BE 16	BE 16
	VR	P	B	CE 16	CE 16
17		E	B	PWS 17	211 – PWS 17
		L	N	NM 17	NM 17
		L	S	CL 17	CL 17 – William McMahon – CLP 10 – Mirning – 3010
		L	S	CLP 17	CL 8 – CLP 17 – Arabana – 3016
		L	S	G 17	G/GA 17
		L	S	GA 17	G/GA 17
		LS	B	D 17	D 17
		LS	N	W 17	W/Wx 17
		LS	N	Wx 17	W/Wx 17
		P	B	# 17	17
		P	B	# 17	17
		P	B	# 17	17

Number	System	Type	Gauge	Code & No.	Full entry
		P	B	Glenelg Railway Company 17	Adelaide Glenelg & Suburban Railway Company 4 – Glenelg Railway Company 17 – 224
		P	N	# 17	17
		P	N	C 17	C 17 – Z 5020 – Z 38 – NY 27
		P	N	NYAB 17	NYAB/NYR/NYB 17
		P	N	NYB 17	NYAB/NYR/NYB 17
		P	N	NYR 17	NYAB/NYR/NYB 17
		P	S	YB 17	YB 17
		W	B	AVAY 17	8316 – AVAY 17
		W	E	ENH 17	NH 917 – ENH 17
		W	E	HCN 17	NHB 1016 – HCN 17
		W	N	NGS 17	NGS/NRS 17
		W	N	NRS 17	NGS/NRS 17
		W	T	HA 17	NHA 964 – QA 19 – HA 17
		W	T	QA 17	NHA 970 – QA 17 – HA 12
	AN	W	B	AOWY 17	O 5262 – OWP 17 – OWP 17 – OWS 17 – AOWY 17
	AN	W	B	AOXA 17	O 17 – OG 17 – OG 17 – OMB 20 – AOX 17
	AN	W	B	AOXX 17	O 5445 – OX 17 – OX 17 – AOXX 17
	AN	W	B	AOXY 17	O 70 – OG 70 – OG 70 – OS 17 – AOXY 17
	AN	W	E	ENBA 17	NVD 1288 – ENBA 17
	AN	W	E	ENOF 17	NGF 1330 – ENOF 17
	AN	W	E	ENOH 17	NGH 1527 – AOHY 3216 – NGH 1527 – NOH 17 – ENOH 17 – AOHY 3216
	AN	W	E	NOH 17	NGH 1527 – AOHY 3216 – NGH 1527 – NOH 17 – ENOH 17 – AOHY 3216
	AN	W	S	AQNA 17	NRN 1705 – AQNA 17 – FV 5
	AN	W	T	FV 17	NRN 1704 – FV 17
	Chillagoe	W	N	T 17	T 17 – NGS 144
	CR	L	S	GM 17	GM 17
	CR	LS	N	NGA 17	Silver King – G 17 – NGA 17 – NFC 73 – NFC 72
	CR	P	S	AB 17	ARP/ABP/AB 17 – R 2602
	CR	P	S	ABP 17	ARP/ABP/AB 17 – R 2602
	CR	P	S	ARP 17	ARP/ABP/AB 17 – R 2602
	CR	P	S	YB 17	YB 17 – HR 32
	CR	W	S	G 17	R/G/RT/VGA/PGA 17
	CR	W	S	PGA 17	R/G/RT/VGA/PGA 17
	CR	W	S	R 17	R/G/RT/VGA/PGA 17
	CR	W	S	RT 17	R/G/RT/VGA/PGA 17
	CR	W	S	VGA 17	R/G/RT/VGA/PGA 17
	SAR	E	S	PWA 17	4414 – PWA 17
	SAR	LS	B	S 17	S 17
	SAR	W	B	DWF 17	DWF 17
	SAR	W	B	FRT 17	4368 – FRT 17

Number	System	Type	Gauge	Code & No.	Full entry
	SAR	W	B	O 17	O 17 – OG 17 – OG 17 – OMB 20 – AOX 17
	SAR	W	B	OBF 17	OF 130 – OBF 17
	SAR	W	B	OC 17	O 5168 – OC 17 – OC 17
	SAR	W	B	OF 17	OF 17 – OBF 138 – OF 138
	SAR	W	B	OG 17	O 17 – OG 17 – OG 17 – OMB 20 – AOX 17
	SAR	W	B	OGF 17	OF 308 – OGF 17 – OBF 305
	SAR	W	B	OMB 17	O 99 – OG 99 – OG 99 – OMB 17 – O 99
	SAR	W	B	OR 17	O 5489 – OR 17 – OR 17 – OB 37 – AOG 37
	SAR	W	B	OS 17	O 70 – OG 70 – OG 70 – OS 17 – AOXY 17
	SAR	W	B	OWP 17	O 5262 – OWP 17 – OWP 17 – OWS 17 – AOWY 17
	SAR	W	B	OWS 17	O 5262 – OWP 17 – OWP 17 – OWS 17 – AOWY 17
	SAR	W	B	OX 17	O 5445 – OX 17 – OX 17 – AOXX 17
	SAR	W	N	C 17	C 17
	SAR	W	N	YY 17	Y 4301 – YA 4301 – YY 17
	SAR	W	S	CS 17	C 6144 – CS 17
	V&SARJS	P	B	O 17	O 17 – EES 3 – DS 3 – WW 4
	VR	P	B	AE 17	AE 17
	VR	P	B	BE 17	BE 17
	VR	P	B	CE 17	CE 17
	WAGR	LS	N	G 17	Silver King – G 17 – NGA 17 – NFC 73 – NFC 72
18		E	B	PWK 18	437 – PWK 18
		E	B	PWS 18	212 – PWS 18
		L	N	NM 18	NM 18
		L	S	G 18	G 18
		LS	B	D 18	D 18
		LS	N	W 18	W/Wx 18
		LS	N	Wx 18	W/Wx 18
		P	B	# 18	18 – 107 – 1112
		P	B	# 18	18
		P	B	# 18	18
		P	B	Glenelg Railway Company 18	Adelaide Glenelg & Suburban Railway Company – Glenelg Railway Company 18 – 225
		P	N	# 18	18
		P	N	C 18	C 18 – Z 5021 – Z 39 – NY 28
		P	S	YB 18	YB 18
		W	B	AVAY 18	8317 – AVAY 18
		W	E	ENH 18	NH 918 – ENH 18
		W	E	HCN 18	NHB 1010 – HCN 18
		W	N	NGBS 18	NGS/NGBS 18

I. ROLLINGSTOCK MASTER NUMBER LIST

Number	System	Type	Gauge	Code & No.	Full entry
		W	N	NGS 18	NGS/NGBS 18
		W	T	HA 18	NHA 982 – QA 3 – HA 18
		W	T	QA 18	NHA 965 – QA 18 – HA 33
	AN	W	B	AOGA 18	O 5411 – OR 61 – OR 61 – OB 18 – AOGA 18
	AN	W	B	AOWAY 18	O 5665 – OWP 18 – OWP 18 – OWS 18 – AOWAY 18
	AN	W	B	AOXA 18	O 18 – OG 18 – OG 18 – O 18 – AOXA 18
	AN	W	B	AOXX 18	O 5351 – OX 18 – OX 18 – AOXX 18
	AN	W	B	AOXY 18	O 69 – OG 69 – OG 69 – OS 18 – AOXY 18
	AN	W	E	ENBA 18	NVD 1291 – ENBA 18
	AN	W	E	ENOF 18	NGF 1332 – ENOF 18
	AN	W	E	ENOH 18	NGH 1528 – AOHY 3218 – NGH 1528 – NOH 18 – ENOH 18 – AOHY 3218
	AN	W	E	NOH 18	NGH 1528 – AOHY 3218 – NGH 1528 – NOH 18 – ENOH 18 – AOHY 3218
	AN	W	S	AQNA 18	NRN 1712 – AQNA 18 – FV 6
	AN	W	T	FV 18	NRN 1711 – FV 18
	AN	W	T	QJA 18	NB 1427 – QJA 18
	CR	L	S	GM 18	GM 18
	CR	P	N	NHBR 18	NHBR 18
	CR	P	S	BRC 18	BRP/BRC 18
	CR	P	S	BRP 18	BRP/BRC 18
	CR	W	S	R 18	R/RT 18
	CR	W	S	RT 18	R/RT 18
	SAR	E	N	PWA 18	4408 – PWA 18
	SAR	P	B	O 18	O 18 – 258 – Murray No.1 – Willochra No.2
	SAR	W	B	DWF 18	DWF 18
	SAR	W	B	FRT 18	4364 – FRT 18
	SAR	W	B	O 18	O 18 – OG 18 – OG 18 – O 18 – AOXA 18
	SAR	W	B	OB 18	O 5411 – OR 61 – OR 61 – OB 18 – AOGA 18
	SAR	W	B	OBF 18	OF 96 – OBF 18
	SAR	W	B	OC 18	O 5172 – OC 18 – OC 18
	SAR	W	B	OF 18	OF 18 – OBF 131 – OF 131
	SAR	W	B	OG 18	O 18 – OG 18 – OG 18 – O 18 – AOXA 18
	SAR	W	B	OGF 18	OF 434 – OGF 18 – OBF 486
	SAR	W	B	OMB 18	O 79 – OG 79 – OG 79 – OMB 18 – O 79 – AOXA 79
	SAR	W	B	OR 18	O 5473 – OR 18 – OR 18 – OB 467 – AOGA 467
	SAR	W	B	OS 18	O 69 – OG 69 – OG 69 – OS 18 – AOXY 18

Number	System	Type	Gauge	Code & No.	Full entry
	SAR	W	B	OWP 18	O 5665 – OWP 18 – OWP 18 – OWS 18 – AOWAY 18
	SAR	W	B	OWS 18	O 5665 – OWP 18 – OWP 18 – OWS 18 – AOWAY 18
	SAR	W	B	OX 18	O 5351 – OX 18 – OX 18 – AOXX 18
	SAR	W	N	C 18	C 18
	SAR	W	N	YY 18	Y 3573 – YA 3573 – YY 18
	SAR	W	S	CS 18	C 6187 – CS 18
	V&SARJS	P	B	O 18	O 18 – 258
	VR	P	B	AE 18	AE 18
	VR	P	B	BE 18	BE 18
	VR	P	B	CE 18	CE 18
19		E	B	PWK 19	418 – PWK 19
		E	B	PWS 19	213 – PWS 19
		L	N	NM 19	NM 19
		L	S	G 19	G/GA 19
		L	S	GA 19	G/GA 19
		LS	N	W 19	W/Wx 19
		LS	N	Wx 19	W/Wx 19
		P	B	# 19	19
		P	N	# 19	19
		P	S	YB 19	YB 19 – M 32 – R 1817
		W	B	AVAY 19	8318 – AVAY 19
		W	E	ENH 19	NH 919 – ENH 19
		W	E	HCN 19	NHB 1026 – HCN 19
		W	N	NGBS 19	NGS/NGBS 19
		W	N	NGS 19	NGS/NGBS 19
		W	T	HA 19	NHA 989 – QA 13 – HA 19
		W	T	QA 19	NHA 964 – QA 19 – HA 17
	AN	W	B	AOGY 19	O 5201 – OB 19 – OBR 19 – AOGY 19
	AN	W	B	AOWY 19	O 5065 – OR 22 – OR 22 – OWP 19 – OWS 19 – AOWY 19
	AN	W	B	AOXA 19	O 19 – OG 19 – OG 19 – O 19 – AOXA 19
	AN	W	B	AOXY 19	O 95 – OG 95 – OG 95 – OS 19 – AOXY 19
	AN	W	E	ENBA 19	NVD 1292 – ENBA 19
	AN	W	E	ENHV 19	NVD 1302 – ENHV 19
	AN	W	E	ENOF 19	NGF 1333 – ENOF 19
	AN	W	E	ENOH 19	NGH 1529 – AOHY 3212 – NGH 1529 – NOH 19 – ENOH 19 – AOHY/AZOL 3212
	AN	W	E	NOH 19	NGH 1529 – AOHY 3212 – NGH 1529 – NOH 19 – ENOH 19 – AOHY/AZOL 3212
	AN	W	T	FV 19	NRN 1725 – AQNA 15 – FV 19
	AN	W	T	QJA 19	NB 1392 – BA 1787 – QJA 19
	Chillagoe	W	N	T 19	T 19 – NGS 145

I. ROLLINGSTOCK MASTER NUMBER LIST

Number	System	Type	Gauge	Code & No.	Full entry
	COR	E	S	DD 19	R 20 – Tracklayer – R/RT/TOA 20 – NTOA 1807 – ADTF 20
	CR	L	S	GM 19	GM 19
	CR	P	N	NHBR 19	1050 – NHBR 19
	CR	P	S	BRP 19	BRP 19 – R 2603
	CR	W	S	R 19	R/RT 19
	CR	W	S	RT 19	R/RT 19
	Emu Bay	LS	N	# 19	Y/Yx 117 – NFB 96 – F 1 – 19
	SAR	E	B	PWA 19	4410 – PWA 19
	SAR	LS	B	A 19	A 19
	SAR	W	B	DWF 19	DWF 19
	SAR	W	B	FRT 19	4352 – FRT 19
	SAR	W	B	O 19	O 19 – OG 19 – OG 19 – O 19 – AOXA 19
	SAR	W	B	OB 19	O 5201 – OB 19 – OBR 19 – AOGY 19
	SAR	W	B	OBF 19	OF 164 – OBF 19 – OF 19
	SAR	W	B	OBR 19	O 5201 – OB 19 – OBR 19 – AOGY 19
	SAR	W	B	OC 19	O 5572 – OC 19 – OC 19
	SAR	W	B	OF 19	OF 164 – OBF 19 – OF 19
	SAR	W	B	OF 19	OF 19 – OBF 245 – OF 245
	SAR	W	B	OG 19	O 19 – OG 19 – OG 19 – O 19 – AOXA 19
	SAR	W	B	OGF 19	OF 469 – OGF 19 – OBF 395
	SAR	W	B	OMB 19	O 55 – OG 55 – OG 55 – OMB 19 – AOXA 55
	SAR	W	B	OR 19	O 5007 – OR 19 – OR 19 – O 5007 – OB 324 – AOGA 324
	SAR	W	B	OS 19	O 95 – OG 95 – OG 95 – OS 19 – AOXY 19
	SAR	W	B	OWP 19	O 5065 – OR 22 – OR 22 – OWP 19 – OWS 19 – AOWY 19
	SAR	W	B	OWS 19	O 5065 – OR 22 – OR 22 – OWP 19 – OWS 19 – AOWY 19
	SAR	W	B	OX 19	O 5235 – OX 19 – OX 19
	SAR	W	N	C 19	C 19
	SAR	W	N	YY 19	Y 3057 – YA 3057 – YY 19
	SAR	W	S	CS 19	C 6119 – CS 19
	V&SARJS	P	B	O 19	O 19 – 259
	VR	P	B	AE 19	AE 19
	VR	P	B	BE 19	BE 19 – Jeetho
	VR	P	B	CE 19	CE 19
20		E	B	PWS 20	215 – PWS 20
		L	N	NM 20	NM 20
		L	S	G 20	G 20
		LS	B	R 20	R/Rx 20
		LS	B	Rx 20	R/Rx 20
		LS	N	W 20	W/Wx 20
		LS	N	Wx 20	W/Wx 20

Number	System	Type	Gauge	Code & No.	Full entry
		P	B	# 20	20 – Mortuary car
		P	N	NDB 20	D/NDB/XD 20
		P	S	D 20	D/NDB/XD 20
		P	S	XD 20	D/NDB/XD 20
		P	S	YB 20	YB 20 – M 34 – R 1813
		W	B	AVAP 20	8319 – AVAY/AVAP 20
		W	B	AVAY 20	8319 – AVAY/AVAP 20
		W	E	ENH 20	NH 920 – ENH 20
		W	E	HCN 20	NHB 1594 – HCN 20
		W	N	NGBS 20	NGS/NGBS 20
		W	N	NGS 20	NGS/NGBS 20
		W	T	HA 20	NHA 1002 – QA 29 – HA 20
		W	T	QA 20	NHA 996 – QA 20 – HA 8 – HH 4
	AN	W	B	AOGA 20	O 5712 – OB 20 – AOGA 20
	AN	W	B	AOWY 20	O 5386 – OWP 20 – OWP 20 – OWS 20 – AOWY 20
	AN	W	B	AOXY 20	O 35 – OG 35 – OG 35 – OS 20 – AOXY 20
	AN	W	E	ENBA 20	NVD 1293 – ENBA 20
	AN	W	E	ENOF 20	NGF 1334 – ENOF 20
	AN	W	E	ENOH 20	NGH 1530 – AOHY 3215 – NGH 1530 – NOH 20 – ENOH 20
	AN	W	E	NOH 20	NGH 1530 – AOHY 3215 – NGH 1530 – NOH 20 – ENOH 20
	AN	W	S	ADTF 20	R 20 – Tracklayer – R/RT/TOA 20 – NTOA 1807 – ADTF 20
	AN	W	T	FV 20	NRN 1719 – FV 20
	AN	W	T	QJA 20	NB 1397 – QJA 20
	CR	L	S	GM 20	GM 20
	CR	P	N	NHBR 20	1090 – NHBR/NKE 20 – NRA 1491
	CR	P	N	NKE 20	1090 – NHBR/NKE 20 – NRA 1491
	CR	W	S	R 20	R 20 – Tracklayer – R/RT/TOA 20 – NTOA 1807 – ADTF 20
	CR	W	S	RT 20	R 20 – Tracklayer – R/RT/TOA 20 – NTOA 1807 – ADTF 20
	CR	W	S	TOA 20	R 20 – Tracklayer – R/RT/TOA 20 – NTOA 1807 – ADTF 20
	SAR	LS	B	A 20	A 20
	SAR	P	N	# 20	20 – Wirreanda
	SAR	W	B	DWF 20	DWF 20
	SAR	W	B	FRT 20	4363 – FRT 20
	SAR	W	B	O 20	O 20 – OG 20 – OG 20 – OS 2 – AOXY 2
	SAR	W	B	OB 20	O 5712 – OB 20 – AOGA 20
	SAR	W	B	OBF 20	OF 334 – OBF 20 – OF 20
	SAR	W	B	OC 20	O 5544 – OR 63 – OR 63 – O 5544 – OC 20
	SAR	W	B	OF 20	OF 20 – OGF 25 – OBF 411

I. ROLLINGSTOCK MASTER NUMBER LIST

Number	System	Type	Gauge	Code & No.	Full entry
	SAR	W	B	OF 20	OF 334 – OBF 20 – OF 20
	SAR	W	B	OG 20	O 20 – OG 20 – OG 20 – OS 2 – AOXY 2
	SAR	W	B	OGF 20	OF 250 – OGF 20 – OBF 363
	SAR	W	B	OMB 20	O 17 – OG 17 – OG 17 – OMB 20 – AOXA 17
	SAR	W	B	OR 20	O 5182 – OR 20 – OR 20 – O 5182 – OB 360 – AOGA 360
	SAR	W	B	OS 20	O 35 – OG 35 – OG 35 – OS 20 – AOXY 20
	SAR	W	B	OWP 20	O 5386 – OWP 20 – OWP 20 – OWS 20 – AOWY 20
	SAR	W	B	OWS 20	O 5386 – OWP 20 – OWP 20 – OWS 20 – AOWY 20
	SAR	W	B	OX 20	O 5329 – OR 32 – OR 32 – OX 20
	SAR	W	N	C 20	C 20
	SAR	W	N	YY 20	Y 3049 – YA 3049 – YY 20
	SAR	W	S	CS 20	C 6153 – CS 20
	V&SARJS	P	B	O 20	O 20 – WS 9 – WW 1
	VR	P	B	AE 20	AE 20
	VR	P	B	BE 20	BE 20
	VR	P	B	CE 20	CE 20
21		E	N	PWS 21	40 – PWS 21
		L	N	NM 21	NM 21
		L	S	G 21	G 21
		LS	B	F 21	F 21
		LS	N	A 21	W 22 – A 21
		LS	N	P 21	P 21
		P	B	# 21	21
		P	N	# 21	21
		P	N	NDB 21	D/NDB 21
		P	S	D 21	D/NDB 21
		P	S	YB 21	YB 21
		W	B	AVAY 21	8320 – AVAY 21
		W	E	ENH 21	NH 921 – ENH 21
		W	E	HCN 21	NHB 1572 – HCN 21
		W	N	NGBS 21	NGS/NGBS 21
		W	N	NGS 21	NGS/NGBS 21
		W	T	HA 21	NHA 991 – QA 7 – HA 21
		W	T	QA 21	NHA 968 – QA 21 – HA 10
	AN	W	B	AOGA 21	O 5133 – OR 46 – OR 46 – OB 21 – AOGA 21
	AN	W	B	AOWY 21	O 5658 – OWP 21 – OWP 21 – OWS 21 – AOWY 21
	AN	W	B	AOXX 21	O 5725 – OX 21 – OX 21 – AOXX 21
	AN	W	B	AOXY 21	O 57 – OG 57 – OG 57 – OS 21 – AOXY 21
	AN	W	E	ENBA 21	NVD 1294 – ENBA 21 – ENHV 12

Number	System	Type	Gauge	Code & No.	Full entry
	AN	W	E	ENOF 21	NGF 1335 – ENOF 21
	AN	W	T	FV 21	NRN 1736 – AQNA 13 – FV 21
	AN	W	T	QJA 21	NB 1416 – QJA 21
	CR	E	S	EB 21	RA 659 – TBP 39 – YR/EB 21 – R 1814
	CR	E	S	YR 21	RA 659 – TBP 39 – YR/EB 21 – R 1814
	CR	L	S	GM 21	GM 21
	CR	P	N	NHBR 21	1142 – NHBR 21
	CR	P	S	YB 21	YB 21 – HR 28 – R 1968
	CR	W	S	PGA 21	R/RT/RA/VGA/PGA 21
	CR	W	S	R 21	R/RT/RA/VGA/PGA 21
	CR	W	S	RA 21	R/RT/RA/VGA/PGA 21
	CR	W	S	RT 21	R/RT/RA/VGA/PGA 21
	CR	W	S	VGA 21	R/RT/RA/VGA/PGA 21
	SAR	LS	N	W 21	W 21 – NF 3
	SAR	W	B	DWF 21	DWF 21
	SAR	W	B	FRT 21	4385 – FRT 21
	SAR	W	B	G 21	G 21
	SAR	W	B	O 21	O 21 – OG 21 – OG 21 – OS 9 – AOXY 9
	SAR	W	B	OB 21	O 5133 – OR 46 – OR 46 – OB 21 – AOGA 21
	SAR	W	B	OBF 21	OF 114 – OBF 21 – OF 21
	SAR	W	B	OC 21	O 5160 – OB 321 – OC 21
	SAR	W	B	OF 21	OF 114 – OBF 21 – OF 21
	SAR	W	B	OF 21	OF 21 – OBF 442 – OF 442
	SAR	W	B	OG 21	O 21 – OG 21 – OG 21 – OS 9 – AOXY 9
	SAR	W	B	OGF 21	OF 215 – OGF 21 – OBF 394
	SAR	W	B	OR 21	O 5470 – OR 21 – OR 21 – OB 251 – AOGA 251
	SAR	W	B	OS 21	O 57 – OG 57 – OG 57 – OS 21 – AOXY 21
	SAR	W	B	OWP 21	O 5658 – OWP 21 – OWP 21 – OWS 21 – AOWY 21
	SAR	W	B	OWS 21	O 5658 – OWP 21 – OWP 21 – OWS 21 – AOWY 21
	SAR	W	B	OX 21	O 5725 – OX 21 – OX 21 – AOXX 21
	SAR	W	N	C 21	C 21
	SAR	W	S	CS 21	C 6199 – CS 21
	V&SARJS	P	B	O 21	O 21 – WS 10 – WW 2
	VR	P	B	AV 21	OA 31 – AV 21
	VR	P	B	BE 21	BE 21
	VR	P	B	CE 21	CE 21
22		E	N	PWS 22	55 – PWS 22
		L	N	NM 22	NM 22
		L	S	G 22	G 22
		LS	B	F 22	F 22
		LS	N	P 22	P 22

I. ROLLINGSTOCK MASTER NUMBER LIST

Number	System	Type	Gauge	Code & No.	Full entry
		LS	N	W 22	W 22 – A 21
		LS	N	W 22	W 22 – W/Wx 56
		P	B	# 22	22
		P	N	# 22	22
		P	N	C 22	C 22 – Z 5025 – Z 43 – NY 29
		P	S	D 22	D/ED 22
		P	S	ED 22	D/ED 22
		P	S	YB 22	YB 22
		W	B	AVAY 22	8321 – AVAY 22
		W	E	ENH 22	NH 922 – ENH 22
		W	E	HCN 22	NHB 1576 – HCN 22
		W	N	NGS 22	NGS/NRS 22
		W	N	NRS 22	NGS/NRS 22
		W	T	HA 22	NHA 990 – QA 6 – HA 22
		W	T	QA 22	NHA 980 – QA 22 – HA 7 – HH 3
	AN	W	B	AOGA 22	O 5695 – OB 22 – AOGA 22
	AN	W	B	AOWY 22	O 5460 – OR 92 – OR 92 – OWP 22 – OWS 22 – AOWY 22
	AN	W	B	AOXY 22	O 9 – OG 9 – OG 9 – OS 22 – AOXY 22
	AN	W	E	ENBA 22	NVD 1296 – ENBA 22
	AN	W	E	ENOF 22	NGF 1336 – ENOF 22
	AN	W	T	FV 22	NRN 1718 – FV 22
	AN	W	T	QJA 22	NB 1426 – QJA 22
	CR	E	S	W 22	R/G/R 336
	CR	L	S	GM 22	GM 22 – Hubert Opperman – GNR 22
	CR	P	N	NHBR 22	5646 – NHBR 22
	CR	P	S	YB 22	YB 22 – HR 29 – R 1812
	CR	W	S	R 22	R/RT 22
	CR	W	S	RT 22	R/RT 22
	GNR	L	S	GM 22	GM 28 – GM 22
	GNR	L	S	GNR 22	GM 22 – Hubert Opperman – GNR 22
	SAR	LS	N	Y 22	Y 195 – Y 22
	SAR	W	B	DWF 22	DWF 22
	SAR	W	B	G 22	G 22 – GA 22
	SAR	W	B	GA 22	G 22 – GA 22
	SAR	W	B	O 22	O 22 – OG 22 – OG 22 – OS 45 – AOXY 45
	SAR	W	B	OB 22	O 5695 – OB 22 – AOGA 22
	SAR	W	B	OBF 22	OF 99 – OBF 22 – OF 22
	SAR	W	B	OC 22	O 5648 – OC 22 – OC 22
	SAR	W	B	OF 22	OF 22 – OBF 119 – OF 119
	SAR	W	B	OF 22	OF 99 – OBF 22 – OF 22
	SAR	W	B	OG 22	O 22 – OG 22 – OG 22 – OS 45 – AOXY 45
	SAR	W	B	OGF 22	OF 244 – OGF 22 – OBF 439 – OF 439
	SAR	W	B	OR 22	O 5065 – OR 22 – OR 22 – OWP 19 – OWS 19 – AOWY 19
	SAR	W	B	OS 22	O 9 – OG 9 – OG 9 – OS 22 – AOXY 22

Number	System	Type	Gauge	Code & No.	Full entry
	SAR	W	B	OWP 22	O 5460 – OR 92 – OR 92 – OWP 22 – OWS 22 – AOWY 22
	SAR	W	B	OWS 22	O 5460 – OR 92 – OR 92 – OWP 22 – OWS 22 – AOWY 22
	SAR	W	B	OX 22	O 5197 – OX 22 – OX 22
	SAR	W	N	C 22	C 22
	SAR	W	S	CS 22	C 6086 – CS 22
	TasRail	W	T	QLE 22	RP 2295 – NRN 1620 – RP/AQNY/AENY 2295 – RENY 2295 – QLE 22
	V&SARJS	P	B	O 22	O 22 – WS 11 – WW 3
	VR	P	B	AE 22	AE 22
	VR	P	B	BE 22	BE 22
	VR	P	B	CE 22	CE 22
	VR	P	B	D 22	O 28 – AB 80 – BC 32 – BCD 9 – D 22
23		E	N	PWS 23	58 – PWS 23
		L	N	NM 23	NM 23
		L	S	G 23	G/GA 23
		L	S	GA 23	G/GA 23
		LS	N	W 23	W 23
		P	B	# 23	23
		P	B	# 23	23
		P	N	# 23	23
		P	N	NDB 23	D/NDB 23
		P	S	D 23	D/NDB 23
		P	S	YB 23	YB 23
		W	B	AVAY 23	8322 – AVAY 23
		W	E	ENH 23	NH 923 – ENH 23
		W	E	HCN 23	NHB 1584 – HCN 23
		W	N	NGBS 23	NGS/NGBS 23
		W	N	NGS 23	NGS/NGBS 23
		W	T	HA 23	NHA 998 – QA 31 – HA 23
		W	T	QA 23	NHA 1001 – QA 23 – HH 1
	AN	W	B	AOGA 23	O 5320 – OB 23 – AOGA 23
	AN	W	B	AOWY 23	O 5555 – OR 4 – OR 4 – OWP 23 – OWS 23 – AOWY 23
	AN	W	B	AOXY 23	O 32 – OG 32 – OG 32 – OS 23 – AOXY 23
	AN	W	E	ENBA 23	NVD 1298 – ENBA 23
	AN	W	E	ENHV 23	NVD 1289 – ENHV 23
	AN	W	E	ENOF 23	NGF 1337 – ENOF 23
	AN	W	N	TU 23	7909 – TS/TP 7909 – STPC 6 – STPC 406 – ATEL 406 – TU 23
	AN	W	T	FV 23	NRN 1722 – FV 23
	AN	W	T	QJA 23	NB 1403 – QJA 23
	CR	E	S	W 23	R/G/R/G/R 285
	CR	L	S	GM 23	GM 23
	CR	P	N	NHBR 23	5647 – NHBR 23

Number	System	Type	Gauge	Code & No.	Full entry
	CR	P	S	YB 23	YB 23 – HR 30 – R 1811
	CR	W	S	R 23	R/RT 23 – NR 1746
	CR	W	S	RT 23	R/RT 23 – NR 1746
	SAR	LS	B	G 23	G 23
	SAR	LS	N	T 23	T 23
	SAR	W	B	DWF 23	DWF 23
	SAR	W	B	O 23	O 23 – OG 23 – OG 23 – O 23 – AOXX 123
	SAR	W	B	OB 23	O 5320 – OB 23 – AOGA 23
	SAR	W	B	OBF 23	OF 279 – OBF 23 – OF 23
	SAR	W	B	OC 23	O 5285 – OC 23 – OC 23
	SAR	W	B	OF 23	OF 23 – OBF 44 – OF 44
	SAR	W	B	OF 23	OF 279 – OBF 23 – OF 23
	SAR	W	B	OG 23	O 23 – OG 23 – OG 23 – O 23 – AOXX 123
	SAR	W	B	OGF 23	OF 497 – OGF 23 – OBF 288 – OF 288
	SAR	W	B	OS 23	O 32 – OG 32 – OG 32 – OS 23 – AOXY 23
	SAR	W	B	OWP 23	O 5555 – OR 4 – OR 4 – OWP 23 – OWS 23 – AOWY 23
	SAR	W	B	OWS 23	O 5555 – OR 4 – OR 4 – OWP 23 – OWS 23 – AOWY 23
	SAR	W	B	OX 23	O 5541 – OX 23 – OX 23
	SAR	W	N	C 23	C 23 – Tank 23
	SAR	W	N	Tank 23	C 23 – Tank 23
	SAR	W	S	CS 23	C 6147 – CS 23
	TasRail	W	T	QLE 23	RP 2296 – NRN 1621 – RP/AQNY/AENY 2296 – RENY 2296 – QLE 23
	V&SARJS	P	B	O 23	O 23 – 58
	VR	P	B	AE 23	AE 23
	VR	P	B	BE 23	BE 23
	VR	P	B	BV 23	OB 33 – BV 23
	VR	P	B	CE 23	CE 23
24		E	N	PWS 24	304 – PWS 24
		L	N	NM 24	NM 24
		L	S	G 24	G/GA 24
		L	S	GA 24	G/GA 24
		LS	N	W 24	W 24
		P	B	# 24	24
		P	N	# 24	24
		P	N	NYA 24	C 2070 – Z 2070 – Z 24 – NYA 24
		P	N	Z 24	C 2070 – Z 2070 – Z 24 – NYA 24
		P	S	YB 24	YB 24
		W	B	AVAY 24	8323 – AVAY 24
		W	E	ENH 24	NH 924 – ENH 24
		W	E	HCN 24	NHB 1575 – HCN 24
		W	N	NGBS 24	NGS/NGBS 24

Number	System	Type	Gauge	Code & No.	Full entry
		W	N	NGS 24	NGS/NGBS 24
		W	T	HA 24	NHA 979 – QA 9 – HA 24
		W	T	QA 24	NH 945 – QA 24 – HA 32
AN		W	B	AOGA 24	O 5214 – OB 24 – AOGA 24
AN		W	B	AOWY 24	O 5733 – OWP 24 – OWP 24 – OWS 24 – AOWY 24
AN		W	B	AOXX 24	O 5496 – OX 24 – OX 24 – AOXX 24
AN		W	B	AOXY 24	O 58 – OG 58 – OG 58 – OS 24 – AOXY 24
AN		W	E	ENBA 24	NVD 1299 – ENBA 24
AN		W	E	ENOF 24	NGF 1338 – ENOF 24
AN		W	T	FV 24	NRN 1716 – FV 24
AN		W	T	QJA 24	NB 1421 – QJA 24
CR		L	S	GM 24	GM 24
CR		P	N	NRP 24	110 – Wanilla No.1 – NRP 24
CR		P	S	AF 24	RA 662 – AF 24 – NAF 24 – Mookra
CR		P	S	YB 24	YB 24 – HR 31 – R 1815
CR		W	S	R 24	R/RT 24
CR		W	S	RT 24	R/RT 24
SAR		LS	B	G 24	G 24
SAR		LS	N	T 24	T 24
SAR		W	B	DWF 24	DWF 24
SAR		W	B	G 24	G 24 – GA 24
SAR		W	B	GA 24	G 24 – GA 24
SAR		W	B	O 24	O 24 – OG 24 – OG 24 – OS 35 – AOXY 35
SAR		W	B	OB 24	O 5214 – OB 24 – AOGA 24
SAR		W	B	OBF 24	OF 459 – OBF 24 – OF 24
SAR		W	B	OC 24	O 5045 – OC 24 – OC 24
SAR		W	B	OF 24	OF 24 – OBF 69 – OF 69
SAR		W	B	OF 24	OF 459 – OBF 24 – OF 24
SAR		W	B	OG 24	O 24 – OG 24 – OG 24 – OS 35 – AOXY 35
SAR		W	B	OGF 24	OF 423 – OGF 24 – OBF 379 – OF 379
SAR		W	B	OR 24	O 5495 – OR 24 – OR 24 – OB 431 – AOGA 431
SAR		W	B	OS 24	O 58 – OG 58 – OG 58 – OS 24 – AOXY 24
SAR		W	B	OWP 24	O 5733 – OWP 24 – OWP 24 – OWS 24 – AOWY 24
SAR		W	B	OWS 24	O 5733 – OWP 24 – OWP 24 – OWS 24 – AOWY 24
SAR		W	B	OX 24	O 5496 – OX 24 – OX 24 – AOXX 24
SAR		W	N	C 24	C 24
SAR		W	S	CS 24	C 6142 – MC 6142 – C 6142 – CS 24
SAR		W	T	TU 24	7948 – TP 7948 – STPC 12 – STPC 412 – ATEL 412 – TU 24
Steamtown	P	N		NAF 24	RA 662 – AF 24 – NAF 24 – Mookra

I. ROLLINGSTOCK MASTER NUMBER LIST

Number	System	Type	Gauge	Code & No.	Full entry	
25	TasRail	W	T	QLE 24	RP 2299 – NRN 1624 – RP/AQNY/AENY 2299 – RENY 2299 – QLE 24	
	V&SARJS	P	B	O 24	O 24 – 68	
	VR	P	B	AE 24	AE 24	
	VR	P	B	BE 24	BE 24	
	VR	P	B	CE 24	CE 24	
			E	B	PWS 25	218 – PWS 25
			L	N	NM 25	NM 25
			L	S	G 25	G 25
			LS	B	R 25	R/Rx 25
			LS	B	Rx 25	R/Rx 25
			LS	N	W 25	W/Wx 25
			LS	N	Wx 25	W/Wx 25
			P	B	# 25	25
			P	N	# 25	25
			W	B	AVAY 25	8324 – AVAY 25
			W	E	ENH 25	NH 925 – ENH 25
			W	E	HCN 25	NHB 1020 – HCN 25
			W	N	NGBS 25	NGS/NGBS 25
			W	N	NGS 25	NGS/NGBS 25
			W	T	HA 25	NHA 999 – QA 4 – HA 25
			W	T	QA 25	NHA 985 – QA 25 – HA 27
		AN	W	B	AOGA 25	O 5128 – OB 25 – AOGA 25
		AN	W	B	AOWY 25	O 5108 – OWP 25 – OWP 25 – OWS 25 – AOWY 25
		AN	W	B	AOXY 25	O 89 – OG 89 – OG 89 – OS 25 – AOXY 25
		AN	W	E	ENBA 25	NVD 1300 – ENBA 25
		AN	W	E	ENOF 25	NGF 1341 – ENOF 25
		AN	W	S	TU 25	7907 – TS/TP 7907 – STPC 5 – STPC 405 – ATEL 405 – TU 25
		AN	W	T	FV 25	NRN 1728 – FV 25
		AN	W	T	QJA 25	NB 1423 – BA 1789 – QJA 25
		CR	E	S	W 25	NSB 1257 – SB/R 1637
		CR	L	S	GM 25	GM 25
		CR	P	N	NABPA 25	NBPA/NABPA/NARP 25
		CR	P	N	NARP 25	NBPA/NABPA/NARP 25
		CR	P	N	NBPA 25	NBPA/NABPA/NARP 25
		CR	P	S	AF 25	RA 663 – AF/NAF 25 – Walloway
		CR	P	S	NAF 25	RA 663 – AF/NAF 25 – Walloway
		CR	W	S	R 25	R 25 – NTD 1552
		SAR	LS	B	H 25	H 25
		SAR	W	B	DWF 25	DWF 25
		SAR	W	B	O 25	O 25 – OG 25 – OG 25 – OS 26 – AOXY 26
		SAR	W	B	OB 25	O 5128 – OB 25 – AOGA 25
		SAR	W	B	OBF 25	OF 167 – OBF 25 – OF 25

Number	System	Type	Gauge	Code & No.	Full entry
	SAR	W	B	OC 25	O 5299 – OC 25 – OC 25
	SAR	W	B	OF 25	OF 167 – OBF 25 – OF 25
	SAR	W	B	OF 25	OF 25 – OGF 34 – OBF 281 – OF 281
	SAR	W	B	OG 25	O 25 – OG 25 – OG 25 – OS 26 – AOXY 26
	SAR	W	B	OGF 25	OF 20 – OGF 25 – OBF 411
	SAR	W	B	OR 25	O 5117 – OR 25 – OR 25 – O 5117 – OB 300 – OBR 300 – AOGY 300
	SAR	W	B	OS 25	O 89 – OG 89 – OG 89 – OS 25 – AOXY 25
	SAR	W	B	OWP 25	O 5108 – OWP 25 – OWP 25 – OWS 25 – AOWY 25
	SAR	W	B	OWS 25	O 5108 – OWP 25 – OWP 25 – OWS 25 – AOWY 25
	SAR	W	B	OX 25	O 5533 – OX 25 – OX 25
	SAR	W	N	C 25	C 25
	SAR	W	N	YY 25	Y 2536 – YX 6211 – YY 25
	SAR	W	S	CS 25	C 6034 – CS 25
	TasRail	W	T	QLE 25	NRN 1645 – RP/AQNY/AENY 3198 – RENY 3198 – QLE 25
	V&SARJS	P	B	O 25	O 25 – 238
	VR	P	B	AE 25	AE 25
	VR	P	B	BE 25	BE 25
	VR	P	B	CE 25	CE 25
26		E	B	PWS 26	219 – PWS 26 – 305
		L	N	NM 26	NM 26
		L	S	G 26	G/GA 26
		L	S	GA 26	G/GA 26
		LS	N	W 26	W/Wx 26
		LS	N	Wx 26	W/Wx 26
		P	B	# 26	26
		P	N	# 26	26
		P	N	NY 26	C 15 – Z 5018 – Z 36 – NY 26
		W	B	AVAY 26	8325 – AVAY 26
		W	E	ENH 26	NH 926 – ENH 26
		W	E	HCN 26	NHB 1578 – HCN 26
		W	N	NGBS 26	NGS/NGBS 26
		W	N	NGS 26	NGS/NGBS 26
		W	T	HA 26	NHA 976 – QA 35 – HA 26
		W	T	QA 26	NHA 994 – QA 26 – HA 28
	AN	W	B	AOGA 26	O 5650 – OR 58 – OR 58 – O 5650 – OB 26 – AOGA 26
	AN	W	B	AOXA 26	O 26 – OG 26 – OG 26 – OMB 8 – O 26 – AOXA 26
	AN	W	B	AOXY 26	O 25 – OG 25 – OG 25 – OS 26 – AOXY 26
	AN	W	E	ENBA 26	NVD 1303 – ENBA 26
	AN	W	E	ENOF 26	NGF 1342 – ENOF 26

Number	System	Type	Gauge	Code & No.	Full entry
	AN	W	T	FV 26	NRN 1721 – FV 26
	AN	W	T	QJA 26	NB 1432 – QJA 26
	CR	L	S	GM 26	GM 26
	CR	P	N	NABPA 26	NBPA/NABPA/NARP 26
	CR	P	N	NARP 26	NBPA/NABPA/NARP 26
	CR	P	N	NBPA 26	NBPA/NABPA/NARP 26
	CR	P	S	AF 26	RA 668 – AF 26
	CR	W	S	R 26	R/RT 26 – NRJ 1560
	CR	W	S	RT 26	R/RT 26 – NRJ 1560
	SAR	LS	B	H 26	H 26
	SAR	LS	B	S 26	S 26
	SAR	W	B	DWF 26	DWF 26
	SAR	W	B	G 26	G 26
	SAR	W	B	O 26	O 26 – OG 26 – OG 26 – OMB 8 – O 26 – AOX 26
	SAR	W	B	OB 26	O 5650 – OR 58 – OR 58 – O 5650 – OB 26 – AOG 26
	SAR	W	B	OBF 26	OF 357 – OBF 26 – OF 26
	SAR	W	B	OF 26	OF 26 – OBF 189 – OF 189
	SAR	W	B	OF 26	OF 357 – OBF 26 – OF 26
	SAR	W	B	OG 26	O 26 – OG 26 – OG 26 – OMB 8 – O 26 – AOX 26
	SAR	W	B	OGF 26	OF 184 – OGF 26 – OBF 401 – OF 401
	SAR	W	B	OR 26	O 5254 – OR 26 – OR 26 – OB 118 – AOG 118
	SAR	W	B	OS 26	O 25 – OG 25 – OG 25 – OS 26 – AOXY 26
	SAR	W	B	OX 26	O 5089 – OX 26 – OX 26
	SAR	W	N	C 26	C 26
	SAR	W	N	YY 26	Y 2462 – YX 6370 – YY 26
	SAR	W	S	CS 26	C 6071 – CS 26
	V&SARJS	P	B	CE 26	CE 26
	V&SARJS	P	B	O 26	O 26 – ABAB 80 – AB 78 – WW 57
	VR	P	B	AV 26	OA 32 – AV 26
	VR	P	B	BE 26	BE 26
27		E	N	PWS 27	300 – PWS 27
		L	N	NM 27	NM 27
		L	S	K 27	K 27
		LS	N	W 27	W 27
		P	B	# 27	27
		P	B	Glenelg Railway Company 27	Glenelg Railway Company 27 – 230
		P	N	# 27	27
		P	N	NY 27	C 17 – Z 5020 – Z 38 – NY 27
		W	B	AVAY 27	8326 – AVAY 27
		W	E	ENH 27	NH 927 – ENH 27
		W	E	HCN 27	NHB 1598 – HCN 27

Number	System	Type	Gauge	Code & No.	Full entry
		W	N	NGBS 27	NGS/NGBS 27
		W	N	NGS 27	NGS/NGBS 27
		W	T	HA 27	NHA 985 – QA 25 – HA 27
		W	T	QA 27	NHA 973 – QA 27 – HA 11
AN		W	B	AOGA 27	O 5379 – OB 27 – AOGA 27
AN		W	B	AOXA 27	O 27 – OG 27 – OG 27 – O 27 – AOXA 27
AN		W	B	AOXX 27	O 5102 – OR 11 – OR 11 – O 5102 – OX 27 – AOXX 27
AN		W	B	AOXY 27	O 54 – OG 54 – OG 54 – OS 27 – AOXY 27
AN		W	E	ENBA 27	NVD 1305 – ENBA 27
AN		W	E	ENOF 27	NGF 1344 – ENOF 27
AN		W	S	SSAF 27	RA 666 – AF/AFR/NAF 27 – Governor Generals car – Special Service Car No.2 – SSAF 27
AN		W	T	FV 27	NRN 1738 – AQNA 3 – FV 27
AN		W	T	QJA 27	NB 1409 – QJA 27
CR		L	S	GM 27	GM 27 – GNR 27
CR		P	N	NABPA 27	NBPA/NABPA/NARP 27
CR		P	N	NARP 27	NBPA/NABPA/NARP 27
CR		P	N	NBPA 27	NBPA/NABPA/NARP 27
CR		P	S	AF 27	RA 666 – AF/AFR/NAF 27 – Governor Generals car – Special Service Car No.2 – SSAF 27
CR		P	S	AFR 27	RA 666 – AF/AFR/NAF 27 – Governor Generals car – Special Service Car No.2 – SSAF 27
CR		P	S	NAF 27	RA 666 – AF/AFR/NAF 27 – Governor Generals car – Special Service Car No.2 – SSAF 27
CR		W	S	R 27	R/RT/TOA 27
CR		W	S	RT 27	R/RT/TOA 27
CR		W	S	TOA 27	R/RT/TOA 27
GNR		L	S	GNR 27	GM 27 – GNR 27
SAR		LS	B	H 27	H 27
SAR		W	B	DWF 27	DWF 27
SAR		W	B	G 27	G 27 – GA 27
SAR		W	B	GA 27	G 27 – GA 27
SAR		W	B	O 27	O 27 – OG 27 – OG 27 – O 27 – AOXA 27
SAR		W	B	OB 27	O 5379 – OB 27 – AOGA 27
SAR		W	B	OBF 27	OF 228 – OBF 27 – OF 27
SAR		W	B	OF 27	OF 228 – OBF 27 – OF 27
SAR		W	B	OF 27	OF 27 – OBF 145 – OF 145
SAR		W	B	OG 27	O 27 – OG 27 – OG 27 – O 27 – AOXA 27
SAR		W	B	OGF 27	OF 420 – OGF 27 – OBF 338

I. ROLLINGSTOCK MASTER NUMBER LIST

Number	System	Type	Gauge	Code & No.	Full entry	
28	SAR	W	B	OR 27	O 5281 – OR 27 – OR 27 – OB 569 – AOGA 569	
	SAR	W	B	OS 27	O 54 – OG 54 – OG 54 – OS 27 – AOXY 27	
	SAR	W	B	OX 27	O 5102 – OR 11 – OR 11 – O 5102 – OX 27 – AOXX 27	
	SAR	W	N	C 27	C 27	
	SAR	W	S	CS 27	C 6103 – CS 27	
	STC	LD	N	STC 27	STC 27 – 874 – T 01 – 901 – 907	
	V&SARJS	P	B	CE 27	CE 27	
	V&SARJS	P	B	O 27	O 27 – AB 79 – B/BT 108 – T 126	
	VR	P	B	AE 27	AE 27	
	VR	P	B	BE 27	BE 27	
			E	B	PWS 28	43 – PWS 28
			L	N	NM 28	NM 28
			L	S	K 28	K 28
			LS	N	W 28	W/Wx 28
			LS	N	Wx 28	W/Wx 28
			P	B	# 28	28
			P	B	Glenelg Railway Company 28	Glenelg Railway Company 28 – 231
			P	N	# 28	28
			P	N	NY 28	C 18 – Z 5021 – Z 39 – NY 28
			W	B	AVAY 28	8327 – AVAY 28
			W	E	ENH 28	NH 928 – ENH 28
			W	E	HCN 28	NHB 1580 – HCN 28
			W	N	NGBS 28	NGS/NGBS 28
			W	N	NGS 28	NGS/NGBS 28
			W	T	HA 28	NHA 994 – QA 26 – HA 28
			W	T	QA 28	NHA 1004 – QA 28 – HA 29
	AN	W	B		AOGA 28	O 5344 – OB 28 – AOGA 28
	AN	W	B		AOXA 28	O 28 – OG 28 – OG 28 – O 28 – AOXA 28
	AN	W	B		AOXY 28	O 91 – OG 91 – OG 91 – OS 28 – AOXY 28
	AN	W	E		ENBA 28	NVD 1306 – ENBA 28
	AN	W	E		ENOF 28	NGF 1345 – ENOF 28
	AN	W	T		FV 28	NRN 1720 – AQNA 14 – FV 28
AN	W	T		QJA 28	NB 1439 – QJA 28	
CR	E	S		S 28	YB 24 – HR 31 – R 1815	
CR	L	S		GM 28	GM 28 – GM 22	
CR	P	N		NHBR 28	NHBR 28	
CR	P	S		HR 28	YB 21 – HR 28 – R 1968	
CR	W	S		R 28	R/RT/TOA 28	
CR	W	S		RT 28	R/RT/TOA 28	
CR	W	S		TOA 28	R/RT/TOA 28	
SAR	LS	B		H 28	H 28	

Number	System	Type	Gauge	Code & No.	Full entry
	SAR	W	B	DWF 28	DWF 28
	SAR	W	B	G 28	G 28 – GB 28
	SAR	W	B	GB 28	G 28 – GB 28
	SAR	W	B	O 28	O 28 – OG 28 – OG 28 – O 28 – AOXA 28
	SAR	W	B	OB 28	O 5344 – OB 28 – AOGA 28
	SAR	W	B	OBF 28	OF 31 – OBF 28 – OF 28
	SAR	W	B	OF 28	OF 28 – OBF
	SAR	W	B	OF 28	OF 31 – OBF 28 – OF 28
	SAR	W	B	OG 28	O 28 – OG 28 – OG 28 – O 28 – AOXA 28
	SAR	W	B	OGF 28	OF 415 – OGF 28 – OBF 444 – OF 444
	SAR	W	B	OR 28	O 5689 – OR 28 – OR 28 – OB 102 – AOGA 102
	SAR	W	B	OS 28	O 91 – OG 91 – OG 91 – OS 28 – AOXY 28
	SAR	W	B	OX 28	O 5315 – OX 28 – OX 28
	SAR	W	N	C 28	C 28
	SAR	W	S	CS 28	C 6115 – CS 28
	V&SARJS	P	B	O 28	O 28 – AB 80 – BC 32 – BCD 9 – D 22
	VR	P	B	AE 28	AE 28
	VR	P	B	BE 28	BE 28
	VR	P	B	CE 28	CE 28
29		E	B	PWS 29	53 – PWS 29
		L	N	NB 29	NB 29
		L	S	K 29	K 29
		LS	N	W 29	W/Wx 29
		LS	N	Wx 29	W/Wx 29
		P	B	# 29	29
		P	B	Glenelg Railway Company 29	Glenelg Railway Company 29 – 232
		P	N	# 29	29
		P	N	NY 29	C 22 – Z 5025 – Z 43 – NY 29
		W	B	AVAP 29	8328 – AVAY/AVAP 29
		W	B	AVAY 29	8328 – AVAY/AVAP 29
		W	E	ENH 29	NH 929 – ENH 29
		W	E	HCN 29	NHB 1586 – HCN 29
		W	N	NGBS 29	NGS/NGBS 29
		W	N	NGS 29	NGS/NGBS 29
		W	T	HA 29	NHA 1004 – QA 28 – HA 29
		W	T	QA 29	NHA 1002 – QA 29 – HA 20
	AN	W	B	AOGY 29	O 5718 – OB 29 – OBR 29 – AOGY 29
	AN	W	B	AOXY 29	O 33 – OG 33 – OG 33 – OS 29 – AOXY 29
	AN	W	E	ENBA 29	NVD 1308 – ENBA 29
	AN	W	E	ENOF 29	NGF 1348 – ENOF 29
	AN	W	T	FV 29	NRN 1734 – AQNA 16 – FV 29

Number	System	Type	Gauge	Code & No.	Full entry
	AN	W	T	QJA 29	NB 1396 – QJA 29
	CR	E	S	S 29	YB 19 – M 32 – R 1817
	CR	L	S	GM 29	GM 29
	CR	P	N	NHBR 29	NHBR 29
	CR	P	S	HR 29	YB 22 – HR 29 – R 1812
	CR	W	S	R 29	R/RJ 29
	CR	W	S	RJ 29	R/RJ 29
	SAR	LS	B	H 29	H 29
	SAR	W	B	DWF 29	DWF 29
	SAR	W	B	H 29	H 29 – HP 29
	SAR	W	B	HP 29	H 29 – HP 29
	SAR	W	B	O 29	O 29 – OG 29 – OG 29 – OS 1 – AOXY 1
	SAR	W	B	OB 29	O 5718 – OB 29 – OBR 29 – AOGY 29
	SAR	W	B	OBF 29	OF 470 – OBF 29 – OF 29
	SAR	W	B	OBR 29	O 5718 – OB 29 – OBR 29 – AOGY 29
	SAR	W	B	OF 29	OF 29 – OBF 375
	SAR	W	B	OF 29	OF 470 – OBF 29 – OF 29
	SAR	W	B	OG 29	O 29 – OG 29 – OG 29 – OS 1 – AOXY 1
	SAR	W	B	OGF 29	OF 122 – OGF 29 – OBF 446
	SAR	W	B	OS 29	O 33 – OG 33 – OG 33 – OS 29 – AOXY 29
	SAR	W	B	OX 29	O 5149 – OX 29 – OX 29
	SAR	W	N	C 29	C 29
	SAR	W	N	YY 29	Y 2945 – YX 6310 – YY 29
	SAR	W	S	CS 29	C 6038 – CS 29
	V&SARJS	P	B	O 29	O 29 – Latrobe – Mann Boudoir Sleeping Car
	VR	P	B	AE 29	AE 29
	VR	P	B	BE 29	BE 29
	VR	P	B	CE 29	CE 29
30		E	N	PWS 30	301 – PWS 30
		L	N	NB 30	NB 30
		L	N	NB 30	NB 30
		L	S	K 30	K 30
		LS	N	W 30	W 30
		P	B	# 30	30
		P	B	# 30	30
		P	N	# 30	30
		P	N	NY 30	C 32 – Z 5035 – Z 53 – NY 30
		R	B	# 30	30
		W	B	AVAY 30	8329 – AVAY 30
		W	E	ENH 30	NH 930 – ENH 30
		W	E	HCN 30	NHB 1593 – HCN 30
		W	N	NGBS 30	NGS/NGBS/NRS 30
		W	N	NGS 30	NGS/NGBS/NRS 30
		W	N	NRS 30	NGS/NGBS/NRS 30

Number	System	Type	Gauge	Code & No.	Full entry
		W	T	HA 30	NHA 972 – QA 34 – HA 30
		W	T	QA 30	NHA 966 – QA 30 – HA 6 – HH 3
	AN	W	B	AOGY 30	O 5010 – OB 30 – OBR 30 – AOGY 30
	AN	W	B	AOXY 30	O 96 – OG 96 – OG 96 – OS 30 – AOXY 30
	AN	W	E	ENBA 30	NVD 1310 – ENBA 30
	AN	W	E	ENOF 30	NGF 1349 – ENOF 30
	AN	W	T	FV 30	NRN 1741 – AQNA 5 – FV 30
	AN	W	T	QJA 30	NB 1443 – QJA 30
	CR	E	S	S 30	YB 22 – HR 29 – R 1812
	CR	L	S	GM 30	GM 30
	CR	P	N	NHBR 30	NHBR/NHR 30
	CR	P	N	NHR 30	NHBR/NHR 30
	CR	P	S	HR 30	YB 23 – HR 30 – R 1811
	CR	W	S	G 30	R/G/R 30
	CR	W	S	R 30	R/G/R 30
	SAR	LS	B	H 30	H 30
	SAR	W	B	DWF 30	DWF 30
	SAR	W	B	G 30	G 30
	SAR	W	B	O 30	O 30 – OG 30 – OG 30 – OS 41 – AOXY 41
	SAR	W	B	OB 30	O 5010 – OB 30 – OBR 30 – AOGY 30
	SAR	W	B	OBF 30	OF 187 – OBF 30 – OF 30
	SAR	W	B	OBR 30	O 5010 – OB 30 – OBR 30 – AOGY 30
	SAR	W	B	OF 30	OF 187 – OBF 30 – OF 30
	SAR	W	B	OF 30	OF 30 – OGF 50 – OBF 369
	SAR	W	B	OG 30	O 30 – OG 30 – OG 30 – OS 41 – AOXY 41
	SAR	W	B	OGF 30	OF 206 – OGF 30 – OBF 353 – OF 353
	SAR	W	B	OS 30	O 96 – OG 96 – OG 96 – OS 30 – AOXY 30
	SAR	W	B	OX 30	O 5532 – OX 30 – OX 30
	SAR	W	N	C 30	C 30
	SAR	W	N	YY 30	Y 2943 – YX 6178 – YY 30
	SAR	W	S	CS 30	C 6150 – CS 30
	STC	LD	S	48s 30	864 – STC 30 – 48s 30
	STC	LD	S	STC 30	864 – STC 30 – 48s 30
	V&SARJS	P	B	O 30	O 30 – Hindmarsh – Mann Boudoir Sleeping Car
	V&SARJS	P	B	O 30	O 30 – Hindmarsh – Mann Boudoir Sleeping Car
	VR	P	B	AE 30	AE 30
	VR	P	B	BE 30	BE 30
	VR	P	B	CE 30	CE 30
31		E	N	PWS 31	302 – PWS 31
		L	N	NM 31	NM 31
		L	S	K 31	K 31
		LS	N	W 31	W/Wx 31

I. ROLLINGSTOCK MASTER NUMBER LIST

Number	System	Type	Gauge	Code & No.	Full entry
		LS	N	Wx 31	W/Wx 31
		P	N	# 31	31
		P	N	NY 31	C 39 – Z 5042 – Z 60 – NY 31
		R	B	# 31	31
		W	B	AVAY 31	8330 – AVAY/AZXP 31
		W	B	AZXP 31	8330 – AVAY/AZXP 31
		W	E	ENH 31	NH 931 – ENH 31
		W	E	HCN 31	NHB 1579 – HCN 31
		W	N	NGBS 31	NGS/NGBS 31
		W	N	NGS 31	NGS/NGBS 31
		W	T	HA 31	NHA 986 – QA 14 – HA 31
		W	T	QA 31	NHA 998 – QA 31 – HA 23
	AN	W	B	AOGA 31	O 5078 – OB 31 – OBR 31 – AOGA 31
	AN	W	B	AOXX 31	O 5621 – OX 31 – OX 31 – AOXX 31
	AN	W	B	AOXY 31	O 94 – OG 94 – OG 94 – O 94 – OS 31 – AOXY 31
	AN	W	E	ENOF 31	NGF 1350 – ENOF 31
	AN	W	T	FV 31	NRN 1703 – FV 31
	CR	E	S	S 31	YB 20 – M 34 – R 1813
	CR	L	S	GM 31	GM 31
	CR	P	N	NEI 31	NYBA/NP/NEI/NP 31
	CR	P	N	NP 31	NYBA/NP/NEI/NP 31
	CR	P	N	NYBA 31	NYBA/NP/NEI/NP 31
	CR	P	S	HR 31	YB 24 – HR 31 – R 1815
	CR	W	S	E 31	R/E 31 – Pay car
	CR	W	S	R 31	R/E 31 – Pay car
	SAR	LS	B	H 31	H 31
	SAR	W	B	DWF 31	DWF 31
	SAR	W	B	FC 31	C 6189 – FC 31 – FCS 31
	SAR	W	B	G 31	G 31 – GA 31
	SAR	W	B	GA 31	G 31 – GA 31
	SAR	W	B	O 31	O 31 – OG 31 – OG 31 – OMB 13 – AOXA 13
	SAR	W	B	OB 31	O 5078 – OB 31 – OBR 31 – AOGA 31
	SAR	W	B	OBF 31	OF 321 – OBF 31 – OF 31
	SAR	W	B	OBR 31	O 5078 – OB 31 – OBR 31 – AOGA 31
	SAR	W	B	OF 31	OF 31 – OBF 28 – OF 28
	SAR	W	B	OF 31	OF 321 – OBF 31 – OF 31
	SAR	W	B	OG 31	O 31 – OG 31 – OG 31 – OMB 13 – AOXA 13
	SAR	W	B	OGF 31	OF 488 – OGF 31 – OBF 355
	SAR	W	B	OR 31	O 5518 – OR 31 – OR 31
	SAR	W	B	OS 31	O 94 – OG 94 – OG 94 – O 94 – OS 31 – AOXY 31
	SAR	W	B	OX 31	O 5621 – OX 31 – OX 31 – AOXX 31
	SAR	W	N	C 31	C 31
	SAR	W	N	YY 31	Y 2964 – YX 6070 – YY 31
	SAR	W	S	CS 31	C 6180 – CS 31

Number	System	Type	Gauge	Code & No.	Full entry
32	SAR	W	S	FCS 31	C 6189 – FC 31 – FCS 31
	STC	LD	S	48s 31	857 – STC 31 – 48s 31
	STC	LD	S	STC 31	857 – STC 31 – 48s 31
	V&SARJS	P	B	OA 31	OA 31 – AV 21
	VR	P	B	AE 31	AE 31
	VR	P	B	BE 31	BE 31
	VR	P	B	CE 31	CE 31
		L	N	NM 32	NM 32
		L	S	K 32	K 32
		LS	N	W 32	W 32
		P	N	# 32	32
		P	N	C 32	C 32 – Z 5035 – Z 53 – NY 30
		P	N	NY 32	C 61 – Z 5064 – Z 82 – NY 32
		P	S	M 32	YB 19 – M 32 – R 1817
		R	B	# 32	32
		W	B	AVAP 32	8331 – AVAY/AVAP 32
		W	B	AVAY 32	8331 – AVAY/AVAP 32
		W	E	ENH 32	NH 932 – ENH 32
		W	E	HCN 32	NHB 1019 – HCN 32
		W	N	NGS 32	NGS 32
		W	T	HA 32	NH 945 – QA 24 – HA 32
		W	T	QA 32	NHA 1003 – QA 32 – HA 5 – HH 2
	AN	W	B	AOGA 32	O 5388 – OB 32 – AOGA 32
	AN	W	B	AOXY 32	O 71 – OG 71 – OG 71 – O 71 – OS 32 – AOXY 32
	AN	W	E	ENOF 32	NGF 1351 – ENOF 32
	AN	W	T	FV 32	NRN 1730 – FV 32
	CR	E	S	S 32	YB 23 – HR 30 – R 1811
	CR	L	S	GM 32	GM 32 – 1801
	CR	P	N	NYBA 32	NYBA 32 – NR 1564 – R 2598
	CR	P	S	HR 32	YB 17 – HR 32
	CR	W	S	R 32	R/TOA 32
	CR	W	S	TOA 32	R/TOA 32
SAR	LS	B	J 32	J 32	
SAR	W	B	DWF 32	DWF 32	
SAR	W	B	FC 32	C 6105 – MC 6105 – C 6105 – FC 32 – FCS 32	
SAR	W	B	H 32	H 32 – HP 32	
SAR	W	B	HP 32	H 32 – HP 32	
SAR	W	B	O 32	O 32 – OG 32 – OG 32 – OS 23 – AOXY 23	
SAR	W	B	OB 32	O 5388 – OB 32 – AOGA 32	
SAR	W	B	OBF 32	OF 246 – OBF 32 – OF 32	
SAR	W	B	OF 32	OF 246 – OBF 32 – OF 32	
SAR	W	B	OF 32	OF 32 – OBF 54	
SAR	W	B	OG 32	O 32 – OG 32 – OG 32 – OS 23 – AOXY 23	
SAR	W	B	OGF 32	OF 411 – OGF 32 – OBF 457 – OF 457	

I. ROLLINGSTOCK MASTER NUMBER LIST

Number	System	Type	Gauge	Code & No.	Full entry
	SAR	W	B	OR 32	O 5329 – OR 32 – OR 32 – OX 20
	SAR	W	B	OS 32	O 71 – OG 71 – OG 71 – O 71 – OS 32 – AOXY 32
	SAR	W	B	OX 32	O 5543 – OR 89 – OR 89 – O 5543 – OX 32
	SAR	W	N	C 32	C 32
	SAR	W	N	YY 32	Y 2740 – YX 6379 – YY 32
	SAR	W	S	CS 32	C 6091 – CS 32
	SAR	W	S	FCS 32	C 6105 – MC 6105 – C 6105 – FC 32 – FCS 32
	V&SARJS	P	B	OA 32	OA 32 – AV 26
	VR	P	B	AE 32	AE 32
	VR	P	B	BC 32	O 28 – AB 80 – BC 32 – BCD 9 – D 22
	VR	P	B	BE 32	BE 32
	VR	P	B	CE 32	CE 32
33		E	N	NEB 33	NGS/NG 33 – NEB 33 – Employees van
		L	N	NM 33	NM 33
		L	S	K 33	K 33
		LS	N	W 33	W/Wx 33
		LS	N	Wx 33	W/Wx 33
		P	B	# 33	33
		P	N	# 33	33
		P	N	NY 33	C 70 – Z 5073 – Z 70 – NY 33
		R	B	# 33	33
		W	B	AVAY 33	8332 – AVAY 33
		W	E	ENH 33	NH 933 – ENH 33
		W	E	HCN 33	NHB 1011 – HCN 33
		W	N	NEB 33	NR 359 – NO/NEB 33
		W	N	NG 33	NGS/NG 33 – NEB 33 – Employees van
		W	N	NGS 33	NGS/NG 33 – NEB 33 – Employees van
		W	N	NO 33	NR 359 – NO/NEB 33
		W	T	HA 33	NHA 965 – QA 18 – HA 33
		W	T	QA 33	NHA 963 – QA 33 – HA 1 – HG 1
	AN	P	S	AR 33	AR 33 – NAR/NARC 33 – ARC/AR 33
	AN	P	S	ARC 33	AR 33 – NAR/NARC 33 – ARC/AR 33
	AN	W	B	AOGA 33	O 5263 – OB 33 – AOGA 33
	AN	W	B	AOXY 33	O 6 – OG 6 – OG 6 – O 6 – OS 33 – AOXY 33
	AN	W	E	ENOF 33	NGF 1354 – ENOF 33
	AN	W	S	TM 33	R/RT 33 – NTD 1742 – TM 33
	CR	E	S	S 33	GD/RE 1694
	CR	E	S	S 33	RA 659 – TBP 39 – YR/EB 21 – R 1814
	CR	L	S	GM 33	GM 33
	CR	P	N	NAR 33	AR 33 – NAR/NARC 33 – ARC/AR 33
	CR	P	N	NARC 33	AR 33 – NAR/NARC 33 – ARC/AR 33

Number	System	Type	Gauge	Code & No.	Full entry
	CR	P	S	AR 33	AR 33 – NAR/NARC 33 – ARC/AR 33
	CR	W	S	R 33	R/RT 33 – NTD 1742 – TM 33
	CR	W	S	RT 33	R/RT 33 – NTD 1742 – TM 33
	SAR	LS	B	J 33	J 33
	SAR	W	B	DWF 33	DWF 33
	SAR	W	B	FC 33	C 6027 – FC 33 – FCS 33
	SAR	W	B	G 33	G 33
	SAR	W	B	O 33	O 33 – OG 33 – OG 33 – OS 29 – AOXY 29
	SAR	W	B	OB 33	O 5263 – OB 33 – AOGA 33
	SAR	W	B	OBF 33	OF 262 – OBF 33 – OF 33
	SAR	W	B	OF 33	OF 262 – OBF 33 – OF 33
	SAR	W	B	OF 33	OF 33 – OGF 44 – OBF 416
	SAR	W	B	OG 33	O 33 – OG 33 – OG 33 – OS 29 – AOXY 29
	SAR	W	B	OGF 33	OF 494 – OGF 33 – OBF 445 – OF 445
	SAR	W	B	OR 33	O 5492 – OR 33 – OR 33 – OWP 82
	SAR	W	B	OS 33	O 6 – OG 6 – OG 6 – O 6 – OS 33 – AOXY 33
	SAR	W	B	OX 33	O 5191 – OX 33 – OX 33
	SAR	W	N	C 33	C 33
	SAR	W	N	YY 33	Y 2495 – YX 6182 – YY 33
	SAR	W	S	CS 33	C 6172 – CS 33
	SAR	W	S	FCS 33	C 6027 – FC 33 – FCS 33
	V&SARJS	P	B	OB 33	OB 33 – BV 23
	VR	P	B	AE 33	AE 33
	VR	P	B	BE 33	BE 33
	VR	P	B	CE 33	CE 33
34		L	N	NM 34	NM 34
		L	S	K 34	K 34
		LS	N	W 34	W/Wx 34
		LS	N	Wx 34	W/Wx 34
		P	B	# 34	34
		P	N	# 34	34
		P	N	NSS 34	NSS 34 – Special Service Car No.3
		P	N	NY 34	C 71 – Z 5074 – Z 92 – NY 34
		P	S	M 34	YB 20 – M 34 – R 1813
		R	B	# 34	34
		W	B	AVAY 34	8333 – AVAY 34
		W	E	ENH 34	NH 934 – ENH 34
		W	E	HCN 34	NHB 1009 – HCN 34
		W	N	NGS 34	C 2355 – NGS 34
		W	T	QA 34	NHA 972 – QA 34 – HA 30
	AN	W	B	AOGA 34	O 5581 – OB 34 – AOGA 34
	AN	W	B	AOXA 34	O 34 – OG 34 – OG 34 – OMB 15 – AOXA 34
	AN	W	B	AOXY 34	O 46 – OG 46 – OG 46 – O 46 – OS 34 – AOXY 34

Number	System	Type	Gauge	Code & No.	Full entry
	AN	W	E	ENOF 34	NGF 1355 – ENOF 34
	ARTC	E	S	SBC 34	NBHR 97 – AVJY 400 – AZTP 400 – SBC 34
	CR	E	S	S 34	RA 664 – BP/TBP/KE 40 – R 1816
	CR	L	S	GM 34	GM 34 – 1802
	CR	P	S	AR 34	AR 34 – NARC 34 – Belalie
	CR	W	S	R 34	R/RT 34
	CR	W	S	RT 34	R/RT 34
	SAR	LS	B	K 34	K 34
	SAR	W	B	DWF 34	DWF 34
	SAR	W	B	FC 34	C 6118 – FC 34 – FCS 34
	SAR	W	B	O 34	O 34 – OG 34 – OG 34 – OMB 15 – AOXA 34
	SAR	W	B	OB 34	O 5581 – OB 34 – AOGA 34
	SAR	W	B	OBF 34	OF 59 – OBF 34 – OF 34
	SAR	W	B	OF 34	OF 34 – OBF 478
	SAR	W	B	OF 34	OF 59 – OBF 34 – OF 34
	SAR	W	B	OG 34	O 34 – OG 34 – OG 34 – OMB 15 – AOXA 34
	SAR	W	B	OGF 34	OF 25 – OGF 34 – OBF 281 – OF 281
	SAR	W	B	OR 34	O 5132 – OR 34 – OR 34 – O 5132 – OB 192 – AOGA 192
	SAR	W	B	OS 34	O 46 – OG 46 – OG 46 – O 46 – OS 34 – AOXY 34
	SAR	W	B	OX 34	O 5441 – OX 34 – OX 34
	SAR	W	N	C 34	C 34
	SAR	W	N	YY 34	Y 2563 – YX 6426 – YY 34
	SAR	W	S	CS 34	C 6065 – CS 34
	SAR	W	S	FCS 34	C 6118 – FC 34 – FCS 34
	Steamtown	P	N	NARC 34	AR 34 – NARC 34 – Belalie
	V&SARJS	P	B	OA 34	OA 34 – AV 5
	VR	P	B	AE 34	AVE 34 – AE 34 – Buffet Car 1 – Taggerty
	VR	P	B	AVE 34	AVE 34 – AE 34 – Buffet Car 1 – Taggerty
	VR	P	B	BE 34	BE 34 – Kardella
	VR	P	B	CE 34	CE 34
35		L	N	NM 35	NM 35
		L	S	KA 35	KA 35
		P	B	# 35	35
		P	N	# 35	35
		P	N	C 35	C 35 – Z 5038 – Z 56 – NY 38
		P	N	NY 35	C 78 – Z 5081 – Z 99 – NY 35
		R	B	# 35	35
		W	B	AVAY 35	8334 – AVAY/AZXP 35
		W	B	AZXP 35	8334 – AVAY/AZXP 35
		W	E	ENH 35	NH 935 – ENH 35
		W	E	HCN 35	NHB 1582 – HCN 35

Number	System	Type	Gauge	Code & No.	Full entry
		W	N	NGS 35	NGS 35
		W	T	QA 35	NHA 976 – QA 35 – HA 26
	AN	W	B	AOGA 35	O 5568 – OB 35 – AOGA 35
	AN	W	B	AOXY 35	O 24 – OG 24 – OG 24 – OS 35 – AOXY 35
	AN	W	E	ENOF 35	NGF 1356 – ENOF 35
	CR	L	S	GM 35	GM 35
	CR	P	N	ND 35	ND/NDX/NXD 35
	CR	P	N	NDX 35	ND/NDX/NXD 35
	CR	P	N	NXD 35	ND/NDX/NXD 35
	CR	P	S	M 35	RA 669 – M 35 – NRD 1663 – BPA/AZZF 2599
	CR	W	S	EB 35	R/EB/TOA 35
	CR	W	S	R 35	R/EB/TOA 35
	CR	W	S	TOA 35	R/EB/TOA 35
	SAR	LS	B	K 35	K 35
	SAR	LS	N	W 35	W 35
	SAR	W	B	DWF 35	DWF 35
	SAR	W	B	FC 35	C 6131 – FC 35 – FCS 35
	SAR	W	B	O 35	O 35 – OG 35 – OG 35 – OS 20 – AOXY 20
	SAR	W	B	OB 35	O 5568 – OB 35 – AOGA 35
	SAR	W	B	OBF 35	OF 15 – OBF 35 – OF 35
	SAR	W	B	OF 35	OF 15 – OBF 35 – OF 35
	SAR	W	B	OF 35	OF 35 – OGF 48 – OBF 397 – OF 397
	SAR	W	B	OG 35	O 35 – OG 35 – OG 35 – OS 20 – AOXY 20
	SAR	W	B	OGF 35	OF 268 – OGF 35 – OBF 251 – OF 251
	SAR	W	B	OGF 35	OF 90 – OGF 35 – OBF 415
	SAR	W	B	OR 35	O 5249 – OR 35 – OR 35 – OB 90 – OBR 90 – AOGY 90
	SAR	W	B	OS 35	O 24 – OG 24 – OG 24 – OS 35 – AOXY 35
	SAR	W	B	OX 35	O 5487 – OX 35 – OX 35
	SAR	W	N	C 35	C 35
	SAR	W	N	YY 35	Y 2588 – YX 6273 – YY 35
	SAR	W	S	CS 35	C 6066 – CS 35
	SAR	W	S	FCS 35	C 6131 – FC 35 – FCS 35
	V&SARJS	P	B	OA 35	OA 35 – AV 11
	VR	P	B	AE 35	AE 35
	VR	P	B	BE 35	BE 35
	VR	P	B	CE 35	CE 35 – VHE 1 – CE 35
36		L	N	NM 36	NM 36
		L	S	KA 36	KA 36
		P	B	# 36	36
		P	N	# 36	36
		P	N	NIA 36	NRC/NIA 36
		P	N	NRC 36	NRC/NIA 36

I. ROLLINGSTOCK MASTER NUMBER LIST

Number	System	Type	Gauge	Code & No.	Full entry
		P	N	NY 36	C 82 – Z 5085 – Z 102 – NY 36
		P	N	Z 36	C 15 – Z 5018 – Z 36 – NY 26
		R	B	# 36	36
		W	B	AVAY 36	8335 – AVAY 36
		W	E	ENH 36	NH 936 – ENH 36
		W	E	HCN 36	NHB 1592 – HCN 36
		W	N	NGS 36	NGS 36
	AN	W	B	AOGA 36	O 5556 – OB 36 – AOGA 36
	AN	W	B	AOXA 36	O 36 – OG 36 – OG 36 – OMB 4 – O 36 – AOXA 36
	AN	W	B	AOXY 36	O 97 – OG 97 – OG 97 – O 97 – OS 36 – AOXY 36
	AN	W	E	ENOF 36	NGF 1357 – ENOF 36
	CR	E	S	S 36	NRA 522
	CR	E	S	S 36	TD/TG 490 – R 490
	CR	L	S	GM 36	GM 36 – C.J.Stomann
	CR	P	S	M 36	RA 661 – M/MA 36 – NRD 1662 – R/AZZF 2605
	CR	P	S	MA 36	RA 661 – M/MA 36 – NRD 1662 – R/AZZF 2605
	CR	W	S	R 36	R/RT/TOA 36 – NTOA 1808
	CR	W	S	RT 36	R/RT/TOA 36 – NTOA 1808
	CR	W	S	TOA 36	R/RT/TOA 36 – NTOA 1808
	SAR	LS	B	K 36	K 36
	SAR	LS	N	W 36	W 36 – NF 4
	SAR	W	B	DWF 36	DWF 36
	SAR	W	B	FC 36	C 6063 – FC 36 – FCS 36
	SAR	W	B	O 36	O 36 – OG 36 – OG 36 – OMB 4 – O 36 – AOXA 36
	SAR	W	B	OB 36	O 5556 – OB 36 – AOGA 36
	SAR	W	B	OFB 36	OF 230 – OFB 36 – OF 36
	SAR	W	B	OF 36	OF 230 – OFB 36 – OF 36
	SAR	W	B	OF 36	OF 36 – OFB 263 – OF 263
	SAR	W	B	OG 36	O 36 – OG 36 – OG 36 – OMB 4 – O 36 – AOXA 36
	SAR	W	B	OGF 36	OF 185 – OGF 36 – OFB 216 – OF 216
	SAR	W	B	OR 36	O 5264 – OR 36 – OR 36 – O 5264 – OB 287 – AOGA 287
	SAR	W	B	OS 36	O 97 – OG 97 – OG 97 – O 97 – OS 36 – AOXY 36
	SAR	W	B	OX 36	O 5019 – OX 36 – OX 36
	SAR	W	N	C 36	C 36 – Tank 36
	SAR	W	N	Tank 36	C 36 – Tank 36
	SAR	W	N	YY 36	Y 2500 – YX 6172 – YY 36
	SAR	W	S	CS 36	C 6002 – CS 36
	SAR	W	S	FCS 36	C 6063 – FC 36 – FCS 36
	V&SARJS	P	B	OB 36	OB 36 – BV 6
	VR	LS	B	E 36	E 36 – M 266

Number	System	Type	Gauge	Code & No.	Full entry
37	VR	P	B	AE 36	AE 36 – BE 49
	VR	P	B	BE 36	BE 36
	VR	P	B	CE 36	CE 36
		L	N	NM 37	NM 37
		L	S	KA 37	KA 37
		LS	N	W 37	W/Wx 37
		LS	N	Wx 37	W/Wx 37
		P	B	# 37	37
		P	B	OA 37	181 – OA 37
		P	N	# 37	37
		P	N	NY 37	C 86 – Z 5089 – Z 106 – NY 37
		R	B	# 37	37
		W	B	AVAY 37	8336 – AVAY 37
		W	E	ENH 37	NH 937 – ENH 37
		W	E	HCN 37	NHB 1012 – HCN 37
		W	N	NGS 37	NGS 37
	AN	W	B	AOGA 37	O 5489 – OR 17 – OR 17 – OB 37 – AOGA 37
	AN	W	B	AOWY 37	O 5481 – OWP 37 – OWP 37 – OB 369 – OWS 37 – AOWY 37
	AN	W	B	AOXY 37	O 85 – OG 85 – OG 85 – O 85 – OS 37 – AOXY 37
	AN	W	E	ENOF 37	NGF 1358 – ENOF 37
	CR	E	S	S 37	NRA 535
	CR	L	S	GM 37	GM 37 – 1803
	CR	P	N	NDA 37	NDA/NXDA 37
	CR	P	N	NXDA 37	NDA/NXDA 37
	CR	P	S	M 37	RA 665 – M/MA 37 – NRD 1661 – BPA/AZZF 2601
	CR	P	S	MA 37	RA 665 – M/MA 37 – NRD 1661 – BPA/AZZF 2601
	CR	W	S	PGA 37	R/RT/RJ/VGA/PGA 37
	CR	W	S	R 37	R/RT/RJ/VGA/PGA 37
	CR	W	S	RJ 37	R/RT/RJ/VGA/PGA 37
	CR	W	S	RT 37	R/RT/RJ/VGA/PGA 37
	CR	W	S	VGA 37	R/RT/RJ/VGA/PGA 37
	SAR	LS	B	K 37	K 37
	SAR	W	B	DWF 37	DWF 37
	SAR	W	B	FC 37	C 6167 – FC 37 – FCS 37
	SAR	W	B	G 37	G 37 – GB 37
	SAR	W	B	GB 37	G 37 – GB 37
	SAR	W	B	O 37	O 37 – OG 37 – OG 37 – OX 75 – AOXX 75
SAR	W	B	OB 37	O 5489 – OR 17 – OR 17 – OB 37 – AOGA 37	
SAR	W	B	OBF 37	OF 129 – OBF 37 – OF 37	
SAR	W	B	OF 37	OF 129 – OBF 37 – OF 37	
SAR	W	B	OF 37	OF 37 – OBF 476	

I. ROLLINGSTOCK MASTER NUMBER LIST

Number	System	Type	Gauge	Code & No.	Full entry
38	SAR	W	B	OG 37	O 37 – OG 37 – OG 37 – OX 75 – AOXX 75
	SAR	W	B	OGF 37	OF 72 – OGF 37 – OBF 484
	SAR	W	B	OR 37	O 5641 – OR 37 – OR 37 – OB 458 – AOGA 458
	SAR	W	B	OS 37	O 85 – OG 85 – OG 85 – O 85 – OS 37 – AOXY 37
	SAR	W	B	OWP 37	O 5481 – OWP 37 – OWP 37 – OB 369 – OWS 37 – AOWY 37
	SAR	W	B	OWS 37	O 5481 – OWP 37 – OWP 37 – OB 369 – OWS 37 – AOWY 37
	SAR	W	B	OX 37	O 5566 – OX 37 – OX 37
	SAR	W	N	C 37	C 37
	SAR	W	S	CS 37	C 6039 – CS 37
	SAR	W	S	FCS 37	C 6167 – FC 37 – FCS 37
	V&SARJS	P	B	OA 37	OA 37 – 181
	VR	P	B	AE 37	AE 37 – HW 1
	VR	P	B	BE 37	BE 37
	VR	P	B	CE 37	CE 37
		L	N	NM 38	NM 38
		L	S	KA 38	KA 38
		LS	N	W 38	W 38
		P	B	# 38	38
		P	B	OA 38	182 – OA 38
		P	N	# 38	38
		P	N	NRCA 38	NRCA 38 – NRCA/NEX/NXE 47
		P	N	NY 38	C 35 – Z 5038 – Z 56 – NY 38
		P	N	Z 38	C 17 – Z 5020 – Z 38 – NY 27
		R	B	# 38	38
		W	B	AVAY 38	8337 – AVAY/AZXP 38
		W	B	AZXP 38	8337 – AVAY/AZXP 38
		W	E	ENH 38	NH 938 – ENH 38
		W	E	HCN 38	NHB 1022 – HCN 38
		W	N	NGS 38	NGS 38
	AN	W	B	AOGA 38	O 5373 – OB 38 – AOGA 38
	AN	W	B	AOXA 38	O 38 – OG 38 – OG 38 – O 38 – AOXA 38
	AN	W	B	AOXY 38	O 66 – OG 66 – OG 66 – O 66 – OS 38 – AOXY 38
	AN	W	E	ENOF 38	NGF 1359 – ENOF 38
	CR	E	S	S 38	NHA 72 – NVC/NRA 1151
	CR	L	S	GM 38	GM 38 – 1804
	CR	P	S	M 38	RA 667 – M 38
	CR	W	S	R 38	R/RT 38
	CR	W	S	RT 38	R/RT 38
QR	LS	N	C16 38	NMB 55	
SAR	LS	B	I 38	I 38 – I 48	
SAR	LS	B	L 38	L 38	

Number	System	Type	Gauge	Code & No.	Full entry
	SAR	LS	N	Y 38	Y 38
	SAR	LS	N	Y 38	Y/Yx 38 – NFB 93
	SAR	LS	N	Yx 38	Y/Yx 38 – NFB 93
	SAR	W	B	DWF 38	DWF 38
	SAR	W	B	FC 38	C 6138 – FC 38 – FCC 1 – FCS 38
	SAR	W	B	G 38	G 38
	SAR	W	B	O 38	O 38 – OG 38 – OG 38 – O 38 – AOXA 38
	SAR	W	B	OB 38	O 5373 – OB 38 – AOGA 38
	SAR	W	B	OBF 38	OF 103 – OBF 38 – OF 38
	SAR	W	B	OF 38	OF 103 – OBF 38 – OF 38
	SAR	W	B	OF 38	OF 38 – OBF 41 – OF 41
	SAR	W	B	OG 38	O 38 – OG 38 – OG 38 – O 38 – AOXA 38
	SAR	W	B	OR 38	O 5309 – OR 38 – OR 38 – OB 161 – AOGA 161
	SAR	W	B	OS 38	O 66 – OG 66 – OG 66 – O 66 – OS 38 – AOXY 38
	SAR	W	B	OX 38	O 5210 – OX 38 – OX 38
	SAR	W	N	C 38	C 38
	SAR	W	N	YY 38	Y 2579 – YX 6129 – YY 38
	SAR	W	S	CS 38	C 6181 – CS 38
	SAR	W	S	FCS 38	C 6138 – FC 38 – FCC 1 – FCS 38
	V&SARJS	P	B	OA 38	OA 38 – 182
	VR	P	B	AE 38	AE 38
	VR	P	B	BE 38	BE 38
39		L	S	KA 39	KA 39
		LS	N	W 39	W/Wx 39
		LS	N	Wx 39	W/Wx 39
		P	B	# 39	39
		P	B	# 39	39
		P	B	OA 39	183 – OA 39
		P	N	# 39	39
		P	N	C 39	C 39 – Z 5042 – Z 60 – NY 31
		P	N	NY 39	C 40 – Z 5043 – Z 61 – NY 39
		P	N	Z 39	C 18 – Z 5021 – Z 39 – NY 28
		R	B	# 39	39
		W	B	AVAY 39	8338 – AVAY 39
		W	E	ENH 39	NH 939 – ENH 39
		W	E	HCN 39	NHB 1573 – HCN 39
		W	N	NGS 39	NGS 39
	AN	W	B	AOXA 39	O 39 – OG 39 – OG 39 – O 39 – AOXA 39
	AN	W	B	AOXX 39	O 5482 – OX 39 – OX 39 – AOXX 39
	AN	W	B	AOXY 39	O 100 – OG 100 – OG 100 – O 100 – OS 39 – AOXY 39
	AN	W	E	ENOF 39	NGF 1360 – ENOF 39
	CR	E	S	S 39	R 95

I. ROLLINGSTOCK MASTER NUMBER LIST

Number	System	Type	Gauge	Code & No.	Full entry
	CR	E	S	TBP 39	RA 659 – TBP 39 – YR/EB 21 – R 1814
	CR	L	S	GM 39	GM 39
	CR	LS	N	NGA 39	G 119 – NGA 39
	CR	W	S	R 39	R/TD/RT/TOA 39
	CR	W	S	RT 39	R/TD/RT/TOA 39
	CR	W	S	TD 39	R/TD/RT/TOA 39
	CR	W	S	TOA 39	R/TD/RT/TOA 39
	SAR	LS	B	L 39	L 39
	SAR	W	B	DWF 39	DWF 39
	SAR	W	B	FC 39	C 6013 – FC 39 – FCS 39
	SAR	W	B	G 39	G 39
	SAR	W	B	O 39	O 39 – OG 39 – OG 39 – O 39 – AOXA 39
	SAR	W	B	OB 39	O 5095 – OR 12 – OR 12 – O 5094 – OB 39 – O 12
	SAR	W	B	OBF 39	OF 339 – OBF 39 – OF 39
	SAR	W	B	OF 39	OF 339 – OBF 39 – OF 39
	SAR	W	B	OF 39	OF 39 – OBF 232 – OF 232
	SAR	W	B	OG 39	O 39 – OG 39 – OG 39 – O 39 – AOXA 39
	SAR	W	B	OGF 39	OF 80 – OGF 39 – OBF 368 – OF 368
	SAR	W	B	OS 39	O 100 – OG 100 – OG 100 – O 100 – OS 39 – AOXY 39
	SAR	W	B	OX 39	O 5482 – OX 39 – OX 39 – AOXX 39
	SAR	W	N	C 39	C 39
	SAR	W	S	CS 39	C 6140 – CS 39
	SAR	W	S	FCS 39	C 6013 – FC 39 – FCS 39
	V&SARJS	P	B	AE 39	AE 39
	V&SARJS	P	B	OA 39	OA 39 – 183
40	VR	P	B	BE 39	BE 39
		L	S	KA 40	KA 40
		LS	N	W 40	W/Wx 40
		LS	N	Wx 40	W/Wx 40
		P	B	# 40	40
		P	B	GB 40	4074 – GB 40
		P	B	OB 40	192 – OB 40
		P	N	# 40	40
		P	N	C 40	C 40 – Z 5043 – Z 61 – NY 39
		P	N	NYB 40	NYAB/NYB 16 – NYB 40 – NBP 1569
		R	B	# 40	40 – PWS 21
		W	B	AVAP 40	8339 – AVAY/AVAP 40
		W	B	AVAY 40	8339 – AVAY/AVAP 40
		W	E	ENH 40	NH 940 – ENH 40
		W	E	HCN 40	NHB 1596 – HCN 40
		W	N	NGS 40	NGS 40
	AN	W	B	AOGA 40	O 5722 – OB 40 – AOGA 40
	AN	W	B	AOXA 40	O 40 – OG 40 – OG 40 – O 40 – AOXA 40

Number	System	Type	Gauge	Code & No.	Full entry
	AN	W	B	AOXY 40	O 60 – OG 60 – OG 60 – O 60 – OS 40 – AOXY 40
	AN	W	E	ENOF 40	NGF 1361 – ENOF 40
	CR	E	S	BP 40	RA 664 – BP/TBP/KE 40 – R 1816
	CR	E	S	KE 40	RA 664 – BP/TBP/KE 40 – R 1816
	CR	E	S	TBP 40	RA 664 – BP/TBP/KE 40 – R 1816
	CR	L	S	GM 40	GM 40 – 1805
	CR	LS	N	NGA 40	G 136 – NGA 40
	CR	W	N	NBS 40	NBS 40
	CR	W	S	R 40	R 40
	SAR	LS	B	L 40	L 40
	SAR	W	B	DWF 40	DWF 40
	SAR	W	B	FC 40	C 6114 – FC 40 – FCS 40
	SAR	W	B	G 40	G 40 – GA 40
	SAR	W	B	GA 40	G 40 – GA 40
	SAR	W	B	O 40	O 40 – OG 40 – OG 40 – O 40 – AOXA 40
	SAR	W	B	OB 40	O 5722 – OB 40 – AOGA 40
	SAR	W	B	OBF 40	OF 399 – OBF 40 – OF 40
	SAR	W	B	OF 40	OF 399 – OBF 40 – OF 40
	SAR	W	B	OF 40	OF 40 – OBF 214 – OF 214
	SAR	W	B	OG 40	O 40 – OG 40 – OG 40 – O 40 – AOXA 40
	SAR	W	B	OGF 40	OF 299 – OGF 40 – OBF 352
	SAR	W	B	OS 40	O 60 – OG 60 – OG 60 – O 60 – OS 40 – AOXY 40
	SAR	W	B	OX 40	O 5282 – OX 40 – OX 40
	SAR	W	N	B 40	B 40
	SAR	W	S	CS 40	C 6109 – CS 40
	SAR	W	S	FCS 40	C 6114 – FC 40 – FCS 40
	V&SARJS	P	B	AE 40	AE 40
	V&SARJS	P	B	BE 40	BE 40
	V&SARJS	P	B	OB 40	OB 40 – 192
41		L	S	KA 41	KA 41
		P	B	# 41	41
		P	B	# 41	41
		P	B	OB 41	193 – OB 41
		P	N	# 41	41
		P	N	NYC 41	NYB 242 – NYC 41
		R	B	# 41	41
		W	B	AVAY 41	8340 – AVAY 41
		W	E	ENH 41	NH 941 – ENH 41
		W	N	NGS 41	C 4158 – NGS 41
	AN	W	B	AOGA 41	O 5424 – OB 41 – AOGA 41
	AN	W	B	AOXY 41	O 30 – OG 30 – OG 30 – OS 41 – AOXY 41
	AN	W	E	ENOF 41	NGF 1362 – ENOF 41
	CR	E	S	E 41	RA 634 – TBP/E 41

I. ROLLINGSTOCK MASTER NUMBER LIST

Number	System	Type	Gauge	Code & No.	Full entry
	CR	E	S	S 41	TD/R 486
	CR	E	S	TBP 41	RA 634 – TBP/E 41
	CR	L	S	GM 41	GM 41
	CR	LS	N	NGA 41	G 120 – NGA 41
	CR	W	S	R 41	R/RT 41
	CR	W	S	RT 41	R/RT 41
	SAR	LS	B	L 41	L 41
	SAR	LS	N	W 41	W 41 – NF 7
	SAR	W	B	DWF 41	DWF 41
	SAR	W	B	FC 41	C 6061 – FC 41 – FCS 41
	SAR	W	B	G 41	G 41
	SAR	W	B	O 41	O 41 – OG 41 – OG 41 – OS 16
	SAR	W	B	OB 41	O 5424 – OB 41 – AOGA 41
	SAR	W	B	OBF 41	OF 38 – OBF 41 – OF 41
	SAR	W	B	OF 41	OF 38 – OBF 41 – OF 41
	SAR	W	B	OF 41	OF 41 – OBF 255
	SAR	W	B	OG 41	O 41 – OG 41 – OG 41 – OS 16
	SAR	W	B	OGF 41	OF 8 – OGF 41 – OBF 403
	SAR	W	B	OS 41	O 30 – OG 30 – OG 30 – OS 41 – AOXY 41
	SAR	W	B	OX 41	O 5099 – OX 41 – OX 41
	SAR	W	D	CS 41	C 6127 – MC 6127 – C 6127 – CS 41
	SAR	W	N	B 41	B 41
	SAR	W	S	FCS 41	C 6061 – FC 41 – FCS 41
	V&SARJS	P	B	AE 41	AE 41
	V&SARJS	P	B	BE 41	BE 41
	V&SARJS	P	B	OB 41	OB 41 – 193
42		L	S	KA 42	KA 42
		LS	N	W 42	W 42
		P	B	# 42	42
		P	B	# 42	42
		P	B	OB 42	196 – OB 42
		P	N	# 42	42
		R	B	# 42	42
		W	B	AVAP 42	8341 – AVAY/AVAP/AZXP 42
		W	B	AVAY 42	8341 – AVAY/AVAP/AZXP 42
		W	B	AZXP 42	8341 – AVAY/AVAP/AZXP 42
		W	E	ENH 42	NH 942 – ENH 42
		W	N	NGS 42	NGS 42
	AN	W	B	AOGA 42	O 5564 – OB 42 – AOGA 42
	AN	W	B	AOX 42	O 42 – OG 42 – OG 42 – O 42 – AOX 42
	AN	W	B	AOXX 42	O 5056 – OX 42 – OX 42 – AOXX 42
	AN	W	B	AOXY 42	O 53 – OG 53 – OG 53 – O 53 – OS 42 – AOXY 42
	AN	W	E	ENOF 42	NGF 1363 – ENOF 42
	CR	E	S	TBP 42	RA 638 – TBP 42 – XR/XRA 1967
	CR	L	S	GM 42	GM 42 – 1806
	CR	LS	N	NGA 42	G 121 – NGA 42

Number	System	Type	Gauge	Code & No.	Full entry
	CR	W	S	R 42	R/RT 42
	CR	W	S	RT 42	R/RT 42
	SAR	LS	B	E 42	E 42 – E 49
	SAR	LS	B	K 42	K 42
	SAR	W	B	DWF 42	DWF 42
	SAR	W	B	FC 42	C 6018 – FC 42 – FCS 42
	SAR	W	B	G 42	G 42 – GA 42
	SAR	W	B	GA 42	G 42 – GA 42
	SAR	W	B	O 42	O 42 – OG 42 – OG 42 – O 42 – AOX 42
	SAR	W	B	OB 42	O 5564 – OB 42 – AOGA 42
	SAR	W	B	OBF 42	OF 393 – OBF 42 – OF 42
	SAR	W	B	OF 42	OF 393 – OBF 42 – OF 42
	SAR	W	B	OF 42	OF 42 – OBF 96 – OF 96
	SAR	W	B	OG 42	O 42 – OG 42 – OG 42 – O 42 – AOX 42
	SAR	W	B	OGF 42	OF 148 – OGF 42 – OBF 370 – OF 370
	SAR	W	B	OS 42	O 53 – OG 53 – OG 53 – O 53 – OS 42 – AOXY 42
	SAR	W	B	OX 42	O 5056 – OX 42 – OX 42 – AOXX 42
	SAR	W	N	B 42	B 42
	SAR	W	S	CS 42	C 6139 – CS 42
	SAR	W	S	FCS 42	C 6018 – FC 42 – FCS 42
	V&SARJS	P	B	AE 42	AE 42
	V&SARJS	P	B	BE 42	BE 42
	V&SARJS	P	B	OB 42	OB 42 – 196
43		E	N	NOA 43	NOA 43
		L	S	KA 43	KA 43
		LS	N	W 43	W 43
		P	B	# 43	43
		P	B	# 43	43
		P	N	# 43	43
		P	N	Z 43	C 22 – Z 5025 – Z 43 – NY 29
		P	S	BR 43	BR 43
		R	B	# 43	43 – PWS 28
		W	B	AVAP 43	8342 – AVAY/AVAP 43
		W	B	AVAY 43	8342 – AVAY/AVAP 43
		W	E	ENH 43	NH 943 – ENH 43
		W	N	NGS 43	NGS 43
	AN	W	B	AOGA 43	O 5180 – OB 43 – AOGA 43
	AN	W	E	ENOF 43	NGF 1365 – ENOF 43
	CR	L	S	GM 43	GM 43 – 1807
	CR	LS	N	NFB 43	Y/Yx 116 – NFB 43 – F 3
	CR	W	S	G 43	R/G 43 – F 884
	CR	W	S	R 43	R/G 43 – F 884
	SAR	LS	B	M 43	M 43
	SAR	LS	N	Y 43	Y/Yx 43
	SAR	LS	N	Yx 43	Y/Yx 43
	SAR	W	B	DWF 43	DWF 43

Number	System	Type	Gauge	Code & No.	Full entry
	SAR	W	B	FC 43	C 6076 – Cx 6076 – C 6076 – FC 43 – FCS 43
	SAR	W	B	G 43	G 43 – GA 43
	SAR	W	B	GA 43	G 43 – GA 43
	SAR	W	B	O 43	O 43 – OG 43 – OG 43 – OS 3 – AOXY 3
	SAR	W	B	OB 43	O 5180 – OB 43 – AOGA 43
	SAR	W	B	OBF 43	OF 105 – OBF 43 – OF 43
	SAR	W	B	OF 43	OF 105 – OBF 43 – OF 43
	SAR	W	B	OF 43	OF 43 – OGF 8 – OBF 438 – OF 438
	SAR	W	B	OG 43	O 43 – OG 43 – OG 43 – OS 3 – AOXY 3
	SAR	W	B	OGF 43	OF 265 – OGF 43 – OBF 294
	SAR	W	B	OS 43	O 63 – OG 63 – OG 63 – O 63 – OS 43
	SAR	W	B	OX 43	O 5438 – OX 43 – OX 43
	SAR	W	D	CS 43	C 6126 – MC 6126 – C 6126 – CS 43
	SAR	W	N	B 43	B 43
	SAR	W	S	FCS 43	C 6076 – Cx 6076 – C 6076 – FC 43 – FCS 43
44	V&SARJS	P	B	BE 43	BE 43
		E	N	NOA 44	NOA 44
		L	N	B13 44	B13 44 – NG 9
		L	S	KA 44	KA 44
		P	B	# 44	44
		P	N	# 44	44
		P	S	SS 44	SS 44 – Prince of Wales car
		R	B	# 44	44 – No.1
		R	B	# 44	44 – No.2
		W	B	AVAY 44	8343 – AVAY 44
		W	E	ENH 44	NH 944 – ENH 44
		W	N	NGS 44	NGS 44
		AN	W	B	AOGA 44
	AN	W	B	AOXA 44	O 44 – OG 44 – OG 44 – OMB 5 – O 44 – AOXA 44
	AN	W	B	AOXY 44	O 98 – OG 98 – OG 98 – O 98 – OS 44 – AOXY 44
	AN	W	E	ENOF 44	NGF 1366 – ENOF 44
	CR	E	S	S 44	R/RT 89
	CR	E	S	S 44	TD/R 497
	CR	L	S	GM 44	GM 44 – 1808
	CR	LS	N	NFB 44	Y/Yx 166 – NFB 44
	CR	W	S	R 44	R/RT/VB 44
	CR	W	S	RT 44	R/RT/VB 44
	CR	W	S	VB 44	R/RT/VB 44
SAR	LS	B	M 44	M 44	
SAR	LS	N	T 44	T 44	
SAR	LS	N	X 44	X 44	
SAR	W	B	DWF 44	DWF 44	

Number	System	Type	Gauge	Code & No.	Full entry
	SAR	W	B	FC 44	C 6044 – FC 44 – FCS 44
	SAR	W	B	G 44	G 44
	SAR	W	B	O 44	O 44 – OG 44 – OG 44 – OMB 5 – O 44 – AOX 44
	SAR	W	B	OB 44	O 5275 – OB 44 – AOGA 44
	SAR	W	B	OBF 44	OF 23 – OBF 44 – OF 44
	SAR	W	B	OF 44	OF 23 – OBF 44 – OF 44
	SAR	W	B	OF 44	OF 44 – OBF 79 – OF 79
	SAR	W	B	OG 44	O 44 – OG 44 – OG 44 – OMB 5 – O 44 – AOX 44
	SAR	W	B	OGF 44	OF 33 – OGF 44 – OBF 416
	SAR	W	B	OR 44	O 5483 – OR 44 – OR 44 – O 5483 – OB 167
	SAR	W	B	OS 44	O 98 – OG 98 – OG 98 – O 98 – OS 44 – AOXY 44
	SAR	W	B	OX 44	O 5519 – OX 44 – OX 44
	SAR	W	N	B 44	B 44
	SAR	W	S	CS 44	C 6025 – CS 44
	SAR	W	S	FCS 44	C 6044 – FC 44 – FCS 44
	VR	P	B	BE 44	ESBV/BDSE 8 – BE/BEL 44
	VR	P	B	BEL 44	ESBV/BDSE 8 – BE/BEL 44
	VR	P	B	C 44	O 13 – DD 46 – C 44
45		E	N	NOA 45	NOA 45
		L	S	KA 45	KA 45
		P	B	# 45	45
		P	N	# 45	45
		R	B	# 45	45
		W	B	AVAP 45	8344 – AVAY/AVAP 45
		W	B	AVAY 45	8344 – AVAY/AVAP 45
		W	N	NGS 45	NGS 45
	AN	W	B	AOGA 45	O 5008 – OB 45 – AOGA 45
	AN	W	B	AOXY 45	O 22 – OG 22 – OG 22 – OS 45 – AOXY 45
	AN	W	E	ENOF 45	NGF 1367 – ENOF 45
	CR	E	S	EB 45	RA 652 – O/EB 45 – NEB 45
	CR	E	S	NEB 45	RA 652 – O/EB 45 – NEB 45
	CR	E	S	O 45	RA 652 – O/EB 45 – NEB 45
	CR	L	S	GM 45	GM 45 – 1809
	CR	LS	N	NFB 45	Y/Yx 178 – NFB 45
	CR	W	N	NBS 45	NBS 45
	CR	W	S	R 45	R/RT/R 45 – BP 1534
	CR	W	S	RT 45	R/RT/R 45 – BP 1534
	SAR	LS	B	M 45	M 45
	SAR	LS	N	T 45	T 45
	SAR	LS	N	X 45	X 45
	SAR	W	B	DWF 45	DWF 45
	SAR	W	B	FC 45	C 6157 – FC 45 – FCS 45
	SAR	W	B	G 45	G 45

Number	System	Type	Gauge	Code & No.	Full entry
	SAR	W	B	O 45	O 45 – OG 45 – OG 45 – OX 85
	SAR	W	B	OB 45	O 5008 – OB 45 – AOGA 45
	SAR	W	B	OBF 45	OF 386 – OBF 45 – OF 45
	SAR	W	B	OF 45	OF 386 – OBF 45 – OF 45
	SAR	W	B	OF 45	OF 45 – OBF 150 – OF 150
	SAR	W	B	OG 45	O 45 – OG 45 – OG 45 – OX 85
	SAR	W	B	OGF 45	OF 383 – OGF 45 – OBF 339
	SAR	W	B	OR 45	O 5609 – OR 45 – OR 45 – O 5609 – OX 91
	SAR	W	B	OS 45	O 22 – OG 22 – OG 22 – OS 45 – AOXY 45
	SAR	W	B	OX 45	O 5458 – OX 45 – OX 45
	SAR	W	N	B 45	B 45
	SAR	W	N	YY 45	Y 2571 – YX 6231 – YY 45
	SAR	W	S	CS 45	C 6053 – CS 45
	SAR	W	S	FCS 45	C 6157 – FC 45 – FCS 45
	VR	P	B	BE 45	ESBV/BDSE 9 – BE/BEL 45
	VR	P	B	BEL 45	ESBV/BDSE 9 – BE/BEL 45
	VR	P	B	C 45	O 15 – DD 47 – C 45
46		E	N	NOA 46	NOA 46
		L	S	KA 46	KA 46
		P	B	# 46	46
		P	N	# 46	46
		R	B	# 46	46
		W	B	AVAY 46	8345 – AVAY 46
		W	E	ENH 46	NH 946 – ENH 46
		W	N	NGS 46	NGS 46
	AN	W	B	AOGA 46	O 5313 – OB 46 – AOGA 46
	AN	W	B	AOGY 46	O 5148 – OX 46 – OX 46 – AOGY 46
	AN	W	B	AOXY 46	O 74 – OG 74 – OG 74 – O 74 – OS 46 – AOXY 46
	AN	W	E	ENOF 46	NGF 1368 – ENOF 46
	CR	E	S	S 46	R/RT 81
	CR	L	S	GM 46	GM 46 – 1810
	CR	LS	N	NFB 46	Y/Yx 156 – NFB 46
	CR	P	N	NARG 46	BR/ARG 46 – NARG 46
	CR	P	S	ARG 46	BR/ARG 46 – NARG 46
	CR	P	S	BR 46	BR/ARG 46 – NARG 46
	CR	W	S	R 46	R/RT 46
	CR	W	S	RT 46	R/RT 46
	SAR	LS	B	M 46	M 46
	SAR	LS	N	T 46	T 46 – NMA 50 – T 46
	SAR	LS	N	X 46	X 46
	SAR	W	B	DWF 46	DWF 46
	SAR	W	B	FC 46	C 6080 – FC 46 – FCS 46
	SAR	W	B	G 46	G 46
	SAR	W	B	O 46	O 46 – OG 46 – OG 46 – O 46 – OS 34 – AOXY 34

Number	System	Type	Gauge	Code & No.	Full entry
	SAR	W	B	OB 46	O 5313 – OB 46 – AOGA 46
	SAR	W	B	OBF 46	OF 125 – OBF 46 – OF 46
	SAR	W	B	OF 46	OF 125 – OBF 46 – OF 46
	SAR	W	B	OF 46	OF 46 – OBF 361
	SAR	W	B	OG 46	O 46 – OG 46 – OG 46 – O 46 – OS 34 – AOXY 34
	SAR	W	B	OGF 46	OF 180 – OGF 46 – OBF 458
	SAR	W	B	OR 46	O 5133 – OR 46 – OR 46 – OB 21 – AOGA 21
	SAR	W	B	OS 46	O 74 – OG 74 – OG 74 – O 74 – OS 46 – AOXY 46
	SAR	W	B	OX 46	O 5148 – OX 46 – OX 46 – AOGY 46
	SAR	W	N	B 46	B 46
	SAR	W	S	CS 46	C 6148 – CS 46
	SAR	W	S	FCS 46	C 6080 – FC 46 – FCS 46
	VR	P	B	BE 46	ESBV/BDSE 10 – BE/BEL 46
	VR	P	B	BEL 46	ESBV/BDSE 10 – BE/BEL 46
	VR	P	B	C 46	O 16 – DD 48 – C 46
	VR	P	B	DD 46	O 13 – DD 46 – C 44
47		E	N	NOA 47	NOA 47
		L	S	KA 47	KA 47
		P	B	# 47	47
		P	N	# 47	47
		P	N	NEX 47	NRCA 38 – NRCA/NEX/NXE 47
		P	N	NRCA 47	NRCA 38 – NRCA/NEX/NXE 47
		P	N	NXE 47	NRCA 38 – NRCA/NEX/NXE 47
		R	B	# 47	47
		W	B	AVAY 47	8346 – AVAY 47
		W	E	ENH 47	NH 947 – ENH 47
		W	N	NGS 47	NGS 47
	AN	W	B	AOGA 47	O 5420 – OB 47 – AOGA 47
	AN	W	B	AOXY 47	O 84 – OG 84 – OG 84 – O 84 – OS 47 – AOXY 47
	AN	W	E	ENOF 47	NGF 1369 – ENOF 47
	CR	E	S	Campunit 47	R/RT 97
	CR	L	S	GM 47	GM 47 – 1811
	CR	LS	N	NFB 47	Y/Yx 126 – NFB 47
	CR	LS	N	NGA 47	G 47 – NGA 47 – NFC 81 – NFC 76
	CR	P	N	NARG 47	AR/ARG 47 – NARG 47
	CR	P	S	AR 47	AR/ARG 47 – NARG 47
	CR	P	S	ARG 47	AR/ARG 47 – NARG 47
	CR	W	N	NBS 47	NBS 47
	CR	W	S	G 47	R/G/RT 47 – BP 1535
	CR	W	S	R 47	R/G/RT 47 – BP 1535
	CR	W	S	RT 47	R/G/RT 47 – BP 1535
	SAR	LS	B	M 47	M 47
	SAR	LS	N	T 47	T 47
	SAR	LS	N	X 47	X 47

Number	System	Type	Gauge	Code & No.	Full entry
	SAR	W	B	DWF 47	DWF 47
	SAR	W	B	FC 47	C 6159 – FC 47 – FCS 47
	SAR	W	B	G 47	G 47 – GA 47
	SAR	W	B	G 47	G 47
	SAR	W	B	GA 47	G 47 – GA 47
	SAR	W	B	O 47	O 47 – OG 47 – OG 47 – OS 6 – AOXY 6
	SAR	W	B	OB 47	O 5420 – OB 47 – AOGA 47
	SAR	W	B	OBF 47	OF 212 – OBF 47 – OF 47
	SAR	W	B	OF 47	OF 212 – OBF 47 – OF 47
	SAR	W	B	OF 47	OF 47 – OBF 115 – OF 115
	SAR	W	B	OG 47	O 47 – OG 47 – OG 47 – OS 6 – AOXY 6
	SAR	W	B	OGF 47	OF 83 – OGF 47 – OBF 464 – OF 464
	SAR	W	B	OR 47	O 5125 – OR 47 – OR 47 – O 5125 – OX 106
	SAR	W	B	OS 47	O 84 – OG 84 – OG 84 – O 84 – OS 47 – AOXY 47
	SAR	W	B	OX 47	O 5141 – OX 47 – OX 47
	SAR	W	N	B 47	B 47
	SAR	W	S	CS 47	C 6129 – CS 47
	SAR	W	S	FCS 47	C 6159 – FC 47 – FCS 47
	VR	P	B	BE 47	ESBV/BDSE 3 – BE/BEL 47
	VR	P	B	BEL 47	ESBV/BDSE 3 – BE/BEL 47
	VR	P	B	DD 47	O 15 – DD 47 – C 45
	WAGR	LS	N	G 47	G 47 – NGA 47 – NFC 81 – NFC 76
48		E	N	NOA 48	NOA 48
		L	S	KA 48	KA 48
		LS	B	Rx 48	Rx 48
		P	B	# 48	48
		P	B	# 48	48
		P	N	# 48	48
		P	N	NY 48	NRA/NCB 549 – NY 48
		R	B	# 48	98 – 48 – 104
		W	B	AVAP 48	8347 – AVAY/AVAP/AZXP 48
		W	B	AVAY 48	8347 – AVAY/AVAP/AZXP 48
		W	B	AZXP 48	8347 – AVAY/AVAP/AZXP 48
		W	E	ENH 48	NH 948 – ENH 48
		W	N	NGS 48	NGS 48
	AN	W	B	AOGA 48	O 5570 – OB 48 – AOGA 48
	AN	W	B	AOXY 48	O 83 – OG 83 – OG 83 – O 83 – OS 48 – AOXY 48
	AN	W	E	ENOF 48	NGF 1370 – ENOF 48
	CR	E	S	O 48	R/G 267 – O 48 – R 48
	CR	E	S	S 48	TD/TE/R 503
	CR	LS	N	NFB 48	Y/Yx 138 – NFB 48 – F 4
	CR	W	S	R 48	R/G 267 – O 48 – R 48
	CR	W	S	R 48	R/RT 48

Number	System	Type	Gauge	Code & No.	Full entry
	CR	W	S	RT 48	R/RT 48
	SAR	LS	B	I 48	I 161 – I 48
	SAR	LS	B	I 48	I 38 – I 48
	SAR	LS	N	T 48	T 48
	SAR	LS	N	X 48	X 48
	SAR	W	B	DWF 48	DWF 48
	SAR	W	B	FC 48	C 6174 – FC 48 – FCS 48
	SAR	W	B	G 48	G 48
	SAR	W	B	O 48	O 48 – OG 48 – OG 48 – OS 10 – AOXY 10
	SAR	W	B	OB 48	O 5570 – OB 48 – AOGA 48
	SAR	W	B	OBF 48	OF 496 – OBF 48 – OF 48
	SAR	W	B	OF 48	OF 48 – OBF 298 – OF 298
	SAR	W	B	OF 48	OF 496 – OBF 48 – OF 48
	SAR	W	B	OG 48	O 48 – OG 48 – OG 48 – OS 10 – AOXY 10
	SAR	W	B	OGF 48	OF 35 – OGF 48 – OBF 397 – OF 397
	SAR	W	B	OR 48	O 5212 – OR 48 – OR 48 – OB 557 – OBR 557 – AOGY 557
	SAR	W	B	OS 48	O 83 – OG 83 – OG 83 – O 83 – OS 48 – AOXY 48
	SAR	W	B	OX 48	O 5741 – OX 48 – OX 48
	SAR	W	N	B 48	B 48
	SAR	W	S	CS 48	C 6088 – CS 48
	SAR	W	S	FCS 48	C 6174 – FC 48 – FCS 48
	VR	P	B	BE 48	ESBV/BDSE 5 – BE/BEL 48
	VR	P	B	BEL 48	ESBV/BDSE 5 – BE/BEL 48
	VR	P	B	DD 48	O 16 – DD 48 – C 46
49		E	N	NOA 49	NOA 49
		L	S	KA 49	KA 49
		P	B	# 49	49
		P	B	# 49	49
		P	N	# 49	49
		P	N	NY 49	NRA/NCB 569 – NY 49
		R	B	# 49	99 – 49 – 105
		W	B	AVAY 49	8348 – AVAY 49
		W	E	ENH 49	NH 949 – ENH 49
		W	N	NGS 49	NGS 49
	AN	W	B	AOGY 49	O 5326 – OB 49 – OBR 49 – AOGY 49
	AN	W	B	AOXA 49	O 49 – OG 49 – OG 49 – OMB 3 – O 49 – AOXA 49
	AN	W	B	AOXY 49	O 12 – OG 12 – OG 12 – O 12 – OS 49 – AOXY 49
	AN	W	E	ENOF 49	NGF 1371 – GJ 1371 – GJ 1874 – ENOF 49
	CR	LS	N	NFB 49	Y/Yx 132 – NFB 49
	CR	P	S	AF 49	RA/G 643 – AF/NAF 49 – Quorn – Pe- terborough

Number	System	Type	Gauge	Code & No.	Full entry
	CR	P	S	NAF 49	RA/G 643 – AF/NAF 49 – Quorn – Peterborough
	CR	W	S	R 49	R/RT 49
	CR	W	S	RT 49	R/RT 49
	SAR	LS	B	E 49	E 42 – E 49
	SAR	LS	N	X 49	X 49 – Grafter
	SAR	LS	N	Y 49	Y/Yx 49
	SAR	LS	N	Yx 49	Y/Yx 49
	SAR	W	B	DWF 49	DWF 49
	SAR	W	B	FC 49	C 6154 – FC 49 – FCS 49
	SAR	W	B	G 49	G 49 – GA 49
	SAR	W	B	GA 49	G 49 – GA 49
	SAR	W	B	O 49	O 49 – OG 49 – OG 49 – OMB 3 – O 49 – AOXA 49
	SAR	W	B	OB 49	O 5326 – OB 49 – OBR 49 – AOGY 49
	SAR	W	B	OBF 49	OF 98 – OBF 49 – OF 49
	SAR	W	B	OBR 49	O 5326 – OB 49 – OBR 49 – AOGY 49
	SAR	W	B	OF 49	OF 49 – OBF 100 – OF 100
	SAR	W	B	OF 49	OF 98 – OBF 49 – OF 49
	SAR	W	B	OG 49	O 49 – OG 49 – OG 49 – OMB 3 – O 49 – AOXA 49
	SAR	W	B	OGF 49	OF 327 – OGF 49 – OBF 431
	SAR	W	B	OR 49	O 5205 – OR 49 – OR 49 – O 5205 – OB 433 – OBR 432 – AOGY 433
	SAR	W	B	OS 49	O 12 – OG 12 – OG 12 – O 12 – OS 49 – AOXY 49
	SAR	W	B	OX 49	O 5248 – OX 49 – OX 49
	SAR	W	N	B 49	B 49
	SAR	W	S	CS 49	C 6196 – CS 49
	SAR	W	S	FCS 49	C 6154 – FC 49 – FCS 49
50	VR	P	B	BE 49	AE 36 – BE 49
		L	S	KA 50	KA 50
		P	B	# 50	50 – 102 – 1109
		P	B	# 50	50
		P	B	# 50	50
		P	B	ARHS 50	263 – ARHS 50
		P	N	# 50	50
		P	N	# 50	76 – 50 – 50 – NYS 1
		R	B	# 50	50 – 112 – 487
		W	B	AVAY 50	8349 – AVAY 50 – AVAY/AZXP/OPC 397
		W	E	ENH 50	NH 950 – ENH 50
		W	N	NGS 50	NGS 50
	AN	W	B	AOGA 50	O 5271 – OB 50 – AOGA 50
	AN	W	B	AOXX 50	O 52 – OG 52 – OG 52 – OS 50 – AOXX 50
	AN	W	B	AOXX 50	O 5255 – OX 50 – OX 50 – AOXX 50

Number	System	Type	Gauge	Code & No.	Full entry
	AN	W	E	ENOF 50	NGF 1372 – GJ 1372 – GJ 1875 – ENOF 50
	CR	E	S	S 50	RMX/AQMX/AQSY/RQKY 4363
	CR	LS	N	NGA 50	Mullewa – G 50 – NGA 50 – NGA 86
	CR	LS	N	NMA 50	NMA 50
	CR	LS	N	NMA 50	T 46 – NMA 50 – T 46
	CR	P	N	NHRB 50	NHRB 50 – HRC 102 – NRF 1561
	CR	P	S	AR 50	AR 50 – NARC 50 – Bruce
	CR	W	S	R 50	R 50
	EL Zorro	W	S	ZVDY 50	R/RT/RH/VGA 96 – ZVDY 50
	QR	P	N	# 50	76 – 50 – 50 – NYS 1
	SAR	LS	B	E 50	E 50
	SAR	LS	B	S 50	S 50
	SAR	LS	N	T 50	T 50 – NMA 54 – T 50
	SAR	LS	N	X 50	X 50
	SAR	W	B	DWF 50	DWF 50
	SAR	W	B	FC 50	C 6135 – FC 50 – FCS 50
	SAR	W	B	H 50	H 50 – HP 50
	SAR	W	B	HP 50	H 50 – HP 50
	SAR	W	B	O 50	O 50 – OG 50 – OG 50 – OMB 7
	SAR	W	B	OB 50	O 5271 – OB 50 – AOGA 50
	SAR	W	B	OBF 50	OF 486 – OBF 50 – OF 50
	SAR	W	B	OF 50	OF 486 – OBF 50 – OF 50
	SAR	W	B	OF 50	OF 50 – OBF 346 – OF 346
	SAR	W	B	OG 50	O 50 – OG 50 – OG 50 – OMB 7
	SAR	W	B	OGF 50	OF 30 – OGF 50 – OBF 369
	SAR	W	B	OR 50	O 5261 – OR 50 – OR 50 – O 5261 – OB 495 – AOGA 495
	SAR	W	B	OS 50	O 52 – OG 52 – OG 52 – OS 50 – AOXX 50
	SAR	W	B	OX 50	O 5255 – OX 50 – OX 50 – AOXX 50
	SAR	W	N	B 50	B 50
	SAR	W	S	CS 50	C 6093 – CS 50
	SAR	W	S	FCS 50	C 6135 – FC 50 – FCS 50
	Steamtown	P	N	NARC 50	AR 50 – NARC 50 – Bruce
	VR	P	B	BE 50	AE 1 – BE 50 – BES 50
	VR	P	B	BES 50	AE 1 – BE 50 – BES 50
	WAGR	LS	N	G 50	Mullewa – G 50 – NGA 50 – NGA 86
51		L	N	B13 51	B13 51 – NG 10
		L	N	NSU 51	NSU 51 – George McLeay
		L	S	KA 51	KA 51
		P	B	# 51	51
		P	N	# 51	51
		P	N	# 51	77 – 77 – 51 – NYS 2
		R	B	# 51	51 – PWS 13
		W	B	AVAY 51	8350 – AVAY 51
		W	E	ENH 51	NH 951 – ENH 51
		W	N	NGS 51	C 4170 – NGS 51

Number	System	Type	Gauge	Code & No.	Full entry
	AN	W	B	AOGA 51	O 5461 – OB 51 – AOGA 51
	AN	W	E	ENOF 51	NGF 1373 – ENOF 51
	CR	LS	N	NFB 51	Y/Yx 160 – NFB 51
	CR	LS	N	NGA 51	G 51 – NGA 51 – NFC 74 – NFC 73
	CR	P	N	NEA 51	NHRB/NEA 51
	CR	P	N	NHRB 51	NHRB/NEA 51
	CR	P	S	BR 51	BR 51 – WRA 2600
	CR	W	S	R 51	R 51
	SAR	LS	B	E 51	E 51
	SAR	LS	N	T 51	T 51
	SAR	LS	N	X 51	X 51
	SAR	W	B	DWF 51	DWF 51
	SAR	W	B	FC 51	C 6052 – FC 51 – FCS 52
	SAR	W	B	H 51	H 51 – HP 51
	SAR	W	B	HP 51	H 51 – HP 51
	SAR	W	B	O 51	O 51 – OG 51 – OG 51 – OX 86
	SAR	W	B	OB 51	O 5461 – OB 51 – AOGA 51
	SAR	W	B	OBF 51	OF 360 – OBF 51 – OF 51
	SAR	W	B	OF 51	OF 360 – OBF 51 – OF 51
	SAR	W	B	OF 51	OF 51 – OGF 5 – OBF 366
	SAR	W	B	OG 51	O 51 – OG 51 – OG 51 – OX 86
	SAR	W	B	OGF 51	OF 251 – OGF 51 – OBF 354
	SAR	W	B	OR 51	O 5055 – OR 51 – OR 51 – O 5055 – OB 286 – AOGA 286
	SAR	W	B	OX 51	O 5046 – OX 51 – OX 51
	SAR	W	N	B 51	B 51
	VR	P	B	AE 51	AE 3 – BE 51 – AE 51
	VR	P	B	BE 51	AE 3 – BE 51 – AE 51
52	WAGR	LS	N	G 51	G 51 – NGA 51 – NFC 74 – NFC 73
		L	N	NSU 52	NSU 52
		L	S	KA 52	KA 52
		P	B	# 52	52
		P	B	ARHS 52	267 – ARHS 52
		P	N	# 52	52
		P	S	DA 52	DA/XDA 52
		P	S	XDA 52	DA/XDA 52
		R	B	# 52	52
		W	B	AVAY 52	8351 – AVAY 52
		W	E	ENH 52	NH 952 – ENH 52
		W	N	NGS 52	NGS 52
	AN	W	B	AOGA 52	O 5522 – OB 52 – AOGA 52
	AN	W	E	ENOF 52	NGF 1374 – ENOF 52
	AN	W	S	AZTL 52	R 52 – AZTL 52
	CR	LS	N	NMA 52	NMA 52
	CR	LS	N	NMA 52	T 212 – NMA 52 – T 212
	CR	P	N	NHRB 52	NHRB/NHRC 52
	CR	P	N	NHRC 52	NHRB/NHRC 52
	CR	W	S	R 52	R 52 – AZTL 52

Number	System	Type	Gauge	Code & No.	Full entry
	SAR	LS	B	N 52	N 52
	SAR	LS	N	K 52	K 52
	SAR	W	B	DWF 52	DWF 52
	SAR	W	B	FC 52	C 6101 – FC 52 – FCS 52
	SAR	W	B	H 52	H 52
	SAR	W	B	O 52	O 52 – OG 52 – OG 52 – OS 50 – AOXX 50
	SAR	W	B	OB 52	O 5522 – OB 52 – AOGA 52
	SAR	W	B	OBF 52	OF 487 – OBF 52 – OF 52
	SAR	W	B	OF 52	OF 487 – OBF 52 – OF 52
	SAR	W	B	OF 52	OF 52 – OBF 161 – OF 161
	SAR	W	B	OG 52	O 52 – OG 52 – OG 52 – OS 50 – AOXX 50
	SAR	W	B	OR 52	O 5622 – OR 52 – OR 52 – O 5622 – OB 430 – OBR 430 – AOGA 430
	SAR	W	B	OX 52	O 5729 – OX 52 – OX 52
	SAR	W	N	B 52	B 52
	SAR	W	S	CS 52	C 6123 – CS 52
	SAR	W	S	FCS 52	C 6052 – FC 51 – FCS 52
	SAR	W	S	FCS 52	C 6101 – FC 52 – FCS 52
	VR	P	B	AE 52	AE 12 – BE 52 – AE 52
	VR	P	B	BE 52	AE 12 – BE 52 – AE 52
53		L	N	# 53	1 – 53 – NFA 8
		L	N	NSU 53	NSU 53
		L	S	KA 53	KA 53
		LD	B	# 53	533 – 53
		P	B	# 53	53
		P	B	ARHS 53	364 – ARHS 53
		P	N	# 53	53
		P	N	Z 53	C 32 – Z 5035 – Z 53 – NY 30
		R	B	# 53	53 – PWS 29
		W	B	AVAY 53	8352 – AVAY 53
		W	E	ENH 53	NH 953 – ENH 53
		W	N	NGS 53	C 4171 – NGS 53
	AN	W	B	AOGA 53	O 5151 – OB 53 – AOGA 53
	AN	W	B	AOXX 53	O 5179 – OX 53 – OX 53 – AOXX 53
	AN	W	E	ENOF 53	NGF 1375 – ENOF 53
	CR	E	S	S 53	NHRB 60 – HRC 103 – NRF 1563
	CR	LS	N	NGA 53	G 53 – NGA 53 – NFC 69
	CR	LS	N	NMA 53	NMA 53
	CR	LS	N	NMA 53	T 256 – NMA 53 – T 256
	CR	P	N	NHRB 53	NHRB 53
	CR	P	S	AR 53	AR/NARC 53
	CR	P	S	NARC 53	AR/NARC 53
	CR	W	S	R 53	R 53
	SAR	LS	B	N 53	N 53
	SAR	LS	N	W 53	W 53 – NF 5 – NF 2
	SAR	W	B	DWF 53	DWF 53

Number	System	Type	Gauge	Code & No.	Full entry
	SAR	W	B	FC 53	C 6136 – FC 53 – FCS 53
	SAR	W	B	G 53	G 53
	SAR	W	B	H 53	H 53 – HP 53
	SAR	W	B	HP 53	H 53 – HP 53
	SAR	W	B	O 53	O 53 – OG 53 – OG 53 – O 53 – OS 42 – AOXY 42
	SAR	W	B	OB 53	O 5151 – OB 53 – AOGA 53
	SAR	W	B	OBF 53	OF 422 – OBF 53 – OF 53
	SAR	W	B	OF 53	OF 422 – OBF 53 – OF 53
	SAR	W	B	OF 53	OF 53 – OBF 231 – OF 231
	SAR	W	B	OG 53	O 53 – OG 53 – OG 53 – O 53 – OS 42 – AOXY 42
	SAR	W	B	OX 53	O 5179 – OX 53 – OX 53 – AOXX 53
	SAR	W	N	B 53	B 53
	SAR	W	S	CS 53	C 6077 – Cx 6077 – C 6077 – CS 53
	SAR	W	S	FCS 53	C 6136 – FC 53 – FCS 53
	VR	P	B	BE 53	ABE 1 – BE/BES 53
	VR	P	B	BES 53	ABE 1 – BE/BES 53
54	WAGR	LS	N	G 53	G 53 – NGA 53 – NFC 69
		L	N	NSU 54	NSU 54
		L	S	KA 54	KA 54
		P	B	# 54	54
		P	B	ARHS 54	366 – ARHS 54
		P	N	# 54	54
		R	B	# 54	54
		W	B	AVAY 54	8353 – AVAY 54
		W	E	ENH 54	NH 954 – ENH 54
		W	N	NGS 54	NGS 54
	AN	E	S	EH 54	BR/BRFA 54 – NBRF 54 – EH 54
	AN	W	B	AOGA 54	O 5084 – OB 54 – AOGA 54
	AN	W	E	ENOF 54	NGF 1376 – ENOF 54
	CR	LS	N	NMA 54	NMA 54
	CR	LS	N	NMA 54	T 50 – NMA 54 – T 50
	CR	P	N	NBRF 54	BR/BRFA 54 – NBRF 54 – EH 54
	CR	P	N	NHRB 54	NHRB/NI 54
	CR	P	N	NI 54	NHRB/NI 54
	CR	P	S	BR 54	BR/BRFA 54 – NBRF 54 – EH 54
	CR	P	S	BRFA 54	BR/BRFA 54 – NBRF 54 – EH 54
	CR	W	S	R 54	R/RT 54
	CR	W	S	RT 54	R/RT 54
	SAR	LS	B	M 54	M/O 54
	SAR	LS	B	O 54	M/O 54
	SAR	LS	N	W 54	W 54 – NF 6
	SAR	W	B	DWF 54	DWF 54
	SAR	W	B	FC 54	C 6102 – FC 54 – FCS 54
	SAR	W	B	H 54	H 54
	SAR	W	B	O 54	O 54 – OG 54 – OG 54 – OS 27 – AOXY 27

Number	System	Type	Gauge	Code & No.	Full entry
	SAR	W	B	OB 54	O 5084 – OB 54 – AOGA 54
	SAR	W	B	OBF 54	OF 32 – OBF 54
	SAR	W	B	OF 54	OF 54 – OBF 204
	SAR	W	B	OG 54	O 54 – OG 54 – OG 54 – OS 27 – AOXY 27
	SAR	W	B	OR 54	O 5165 – OR 54 – OR 54 – O 5165 – OB 377 – AOGA 377
	SAR	W	B	OX 54	O 5025 – OX 54 – OX 54
	SAR	W	N	B 54	B 54
	SAR	W	S	CS 54	C 6156 – CS 54
	SAR	W	S	FCS 54	C 6102 – FC 54 – FCS 54
	VR	P	B	BE 54	ABE 4 – BE 54
55		L	N	NSU 55	NSU 55
		L	S	F 55	F 55
		LS	B	Rx 55	Rx 55
		LS	N	W 55	W/Wx 55
		LS	N	Wx 55	W/Wx 55
		P	B	# 55	55
		P	N	# 55	55
		R	B	# 55	55 – PWS 22
		W	B	AVAY 55	8354 – AVAY/AZXP 55
		W	B	AZXP 55	8354 – AVAY/AZXP 55
		W	E	ENH 55	NH 955 – ENH 55
		W	N	NGS 55	NGS 55
	AN	W	B	AOGA 55	O 5488 – OB 55 – AOGA 55
	AN	W	B	AOXA 55	O 55 – OG 55 – OG 55 – OMB 19 – AOXA 55
	AN	W	B	AOXX 55	O 5171 – OX 55 – OX 55 – AOXX 55
	AN	W	E	ENOF 55	NGF 1377 – ENOF 55
	CR	LS	N	NMB 55	NMB 55
	CR	P	N	NHRB 55	NHRB 55
	CR	P	S	HRA 55	HRA 55
	CR	W	S	R 55	R/RT 55 – NTOD 1473
	CR	W	S	RT 55	R/RT 55 – NTOD 1473
	SAR	LS	B	M 55	M/O 55
	SAR	LS	B	O 55	M/O 55
	SAR	W	B	CS 55	C 6046 – CS 55
	SAR	W	B	DWF 55	DWF 55
	SAR	W	B	FC 55	C 6188 – FC 55 – FCS 55
	SAR	W	B	H 55	H 55 – HP 55
	SAR	W	B	HP 55	H 55 – HP 55
	SAR	W	B	O 55	O 55 – OG 55 – OG 55 – OMB 19 – AOXA 55
	SAR	W	B	OB 55	O 5488 – OB 55 – AOGA 55
	SAR	W	B	OBF 55	OF 396 – OBF 55 – OF 55
	SAR	W	B	OF 55	OF 396 – OBF 55 – OF 55
	SAR	W	B	OF 55	OF 55 – OBF 371 – OF 371

I. ROLLINGSTOCK MASTER NUMBER LIST

Number	System	Type	Gauge	Code & No.	Full entry
56	SAR	W	B	OG 55	O 55 – OG 55 – OG 55 – OMB 19 – AOXA 55
	SAR	W	B	OR 55	O 5014 – OR 55 – OR 55 – O 5014 – OB 239 – AOGA 239
	SAR	W	B	OX 55	O 5171 – OX 55 – OX 55 – AOXX 55
	SAR	W	N	B 55	B 55
	SAR	W	S	FCS 55	C 6188 – FC 55 – FCS 55
	VR	P	B	BE 55	ABE 5 – BE/BES 55
	VR	P	B	BES 55	ABE 5 – BE/BES 55
		L	N	NSU 56	NSU 56
		L	S	KA 56	KA 56
		LS	B	Rx 56	Rx 56
		LS	N	W 56	W 22 – W/Wx 56
		LS	N	Wx 56	W 22 – W/Wx 56
		P	B	# 56	56
		P	B	ARHS 56	374 – ARHS 56
		P	N	# 56	56
		P	N	Z 56	C 35 – Z 5038 – Z 56 – NY 38
		R	B	# 56	56
		W	B	AVAY 56	8355 – AVAY/AZXP 56
		W	B	AZXP 56	8355 – AVAY/AZXP 56
		W	E	ENH 56	NH 956 – ENH 56
		W	N	NGS 56	NGS 56
	AN	W	B	AOGA 56	O 5113 – OB 56 – AOGA 56
	AN	W	E	ENOF 56	NGF 1378 – ENOF 56
	CR	E	S	T 56	S 306 – V 306 – R 306 – NR 1570 – R 306
	CR	LS	N	NMB 56	NMB 56
	CR	P	N	NHRB 56	NHRB 56
	CR	P	N	NHRG 56	HRA/HRG 56 – NHRG 56
	CR	P	S	HRA 56	HRA/HRG 56 – NHRG 56
	CR	P	S	HRG 56	HRA/HRG 56 – NHRG 56
	CR	W	S	R 56	R 56
	SAR	LS	B	E 56	E 56
	SAR	W	B	DWF 56	DWF 56
	SAR	W	B	H 56	H 56 – HP 56
	SAR	W	B	HP 56	H 56 – HP 56
	SAR	W	B	O 56	O 56 – OG 56 – OG 56 – OS 7 – AOXY 7
	SAR	W	B	OB 56	O 5113 – OB 56 – AOGA 56
SAR	W	B	OBF 56	OF 220 – OBF 56 – OF 56	
SAR	W	B	OF 56	OF 220 – OBF 56 – OF 56	
SAR	W	B	OF 56	OF 56 – OBF 99 – OF 99	
SAR	W	B	OG 56	O 56 – OG 56 – OG 56 – OS 7 – AOXY 7	
SAR	W	B	OR 56	O 5298 – OR 56 – OR 56 – OWP 5 – OWS 5 – AOWY 5	
SAR	W	B	OX 56	O 5110 – OX 56 – OX 56	

Number	System	Type	Gauge	Code & No.	Full entry
57	SAR	W	N	B 56	B 56
	SAR	W	S	CS 56	C 6176 – CS 56
	VR	P	B	BE 56	ABE 8 – BE 56
		L	N	NSU 57	NSU 57
		L	S	KA 57	KA 57
		P	B	# 57	57 – First Aid van
		P	N	# 57	57
		R	B	# 57	57
		W	B	AVAY 57	8356 – AVAY/AZXP 57
		W	B	AZXP 57	8356 – AVAY/AZXP 57
		W	E	ENH 57	NH 957 – ENH 57
		W	N	NGS 57	NGS 57
	AN	W	B	AOGA 57	O 5608 – OB 57 – AOGA 57
	AN	W	E	ENOF 57	NGF 1380 – ENOF 57
	AN	W	S	R 57	R/TC/G 57 – F 885 – NTD 1744 – TM 885 – R 57
	CR	E	S	T 57	YB 21 – HR 28 – R 1968
	CR	LS	N	NMB 57	NMB 57
	CR	P	N	NHRB 57	NHRB 57 – HRC 109
	CR	P	S	HRA 57	HRA 57
	CR	W	S	G 57	R/TC/G 57 – F 885 – NTD 1744 – TM 885 – R 57
	CR	W	S	R 57	R/TC/G 57 – F 885 – NTD 1744 – TM 885 – R 57
	CR	W	S	TC 57	R/TC/G 57 – F 885 – NTD 1744 – TM 885 – R 57
	SAR	LS	B	K 57	K 57
	SAR	LS	N	Y 57	Y 57
	SAR	W	B	DWF 57	DWF 57
	SAR	W	B	H 57	H 57 – HP 57
	SAR	W	B	HP 57	H 57 – HP 57
	SAR	W	B	O 57	O 57 – OG 57 – OG 57 – OS 21 – AOXY 21
	SAR	W	B	OB 57	O 5608 – OB 57 – AOGA 57
	SAR	W	B	OBF 57	OF 454 – OBF 57 – OF 57
	SAR	W	B	OF 57	OF 454 – OBF 57 – OF 57
	SAR	W	B	OF 57	OF 57 – OBF 64 – OF 64
	SAR	W	B	OG 57	O 57 – OG 57 – OG 57 – OS 21 – AOXY 21
SAR	W	B	OR 57	O 5730 – OR 57 – OR 57 – O 5730 – OB 482 – AOGA 482	
SAR	W	B	OX 57	O 5537 – OX 57 – OX 57	
SAR	W	N	B 57	B 57	
SAR	W	S	CS 57	C 6087 – CS 57	
VR	E	B	WW 57	O 26 – ABAB 80 – AB 78 – WW 57	
VR	P	B	BE 57	ABE 10 – BE/BES 57	
VR	P	B	BES 57	ABE 10 – BE/BES 57	
58		L	N	NSU 58	NSU 58

Number	System	Type	Gauge	Code & No.	Full entry
		L	S	KA 58	KA 58
		P	B	# 58	58 – Weighbridge van
		P	B	# 58	58
		P	N	# 58	58
		R	B	# 58	58 – PWS 23
		W	B	AVAY 58	8357 – AVAY 58
		W	E	ENH 58	NH 958 – ENH 58
		W	N	NGS 58	C 4176 – NGS 58
	AN	W	B	AOGA 58	O 5111 – OR 64 – OR 64 – O 5111 – OB 58 – AOGA 58
	AN	W	B	AOXX 58	O 5497 – OX 58 – OX 58 – AOXX 58
	AN	W	E	ENOF 58	NGF 1381 – ENOF 58
	Chillagoe	W	N	T 58	T 58 – NTS/NGS 297
	CR	LS	N	NMB 58	NMB 58
	CR	P	N	NHRB 58	NHRB 58 – HRC 104 – NRF 1562
	CR	P	N	NHRG 58	HRA/HRG 58 – NHRG 58
	CR	P	S	HRA 58	HRA/HRG 58 – NHRG 58
	CR	P	S	HRG 58	HRA/HRG 58 – NHRG 58
	CR	W	S	PGA 58	R/RT/RJ/VGA/PGA 58
	CR	W	S	R 58	R/RT/RJ/VGA/PGA 58
	CR	W	S	RJ 58	R/RT/RJ/VGA/PGA 58
	CR	W	S	RT 58	R/RT/RJ/VGA/PGA 58
	CR	W	S	VGA 58	R/RT/RJ/VGA/PGA 58
	SAR	LS	B	K 58	K 58
	SAR	LS	N	Y 58	Y 58
	SAR	P	B	# 58	O 23 – 58
	SAR	W	B	DWF 58	DWF 58
	SAR	W	B	H 58	H 58 – HP 58
	SAR	W	B	HP 58	H 58 – HP 58
	SAR	W	B	O 58	O 58 – OG 58 – OG 58 – OS 24 – AOXY 24
	SAR	W	B	OB 58	O 5111 – OR 64 – OR 64 – O 5111 – OB 58 – AOGA 58
	SAR	W	B	OBF 58	OF 366 – OBF 58 – OF 58
	SAR	W	B	OF 58	OF 366 – OBF 58 – OF 58
	SAR	W	B	OF 58	OF 58 – OBF 254 – OF 254
	SAR	W	B	OG 58	O 58 – OG 58 – OG 58 – OS 24 – AOXY 24
	SAR	W	B	OR 58	O 5650 – OR 58 – OR 58 – O 5650 – OB 26 – AOGA 26
	SAR	W	B	OX 58	O 5497 – OX 58 – OX 58 – AOXX 58
	SAR	W	N	B 58	B 58
	SAR	W	S	CS 58	C 6192 – CS 58
	VR	P	B	BE 58	ABE 11 – BE/BES 58
	VR	P	B	BES 58	ABE 11 – BE/BES 58
59		L	N	NSU 59	NSU 59
		L	S	KA 59	KA 59
		P	B	# 59	59

Number	System	Type	Gauge	Code & No.	Full entry
		P	N	# 59	59
		R	B	# 59	59
		W	B	AVAY 59	8358 – AVAY 59
		W	E	ENH 59	NH 959 – ENH 59
		W	N	NGS 59	NGS 59
	AN	W	B	AOGA 59	O 5661 – OB 59 – AOGA 59
	AN	W	E	ENOF 59	NGF 1382 – ENOF 59
	CR	E	S	T 59	R/V/R 348
	CR	LS	N	NMB 59	NMB 59
	CR	P	N	NHRB 59	NHRB 59 – NRB 1840
	CR	P	S	BRA 59	BRA 59
	CR	W	S	R 59	R/RT 59
	CR	W	S	RT 59	R/RT 59
	SAR	LS	B	K 59	K 59
	SAR	LS	N	Y 59	Y 59
	SAR	W	B	DWF 59	DWF 59
	SAR	W	B	H 59	H 59 – HP 59
	SAR	W	B	HP 59	H 59 – HP 59
	SAR	W	B	O 59	O 59 – OG 59 – OG 59 – OS 5 – AOXY 5
	SAR	W	B	OB 59	O 5661 – OB 59 – AOGA 59
	SAR	W	B	OF 59	OF 61 – OFB 59 – OF 59
	SAR	W	B	OF 59	OF 59 – OFB 34 – OF 34
	SAR	W	B	OF 59	OF 61 – OFB 59 – OF 59
	SAR	W	B	OG 59	O 59 – OG 59 – OG 59 – OS 5 – AOXY 5
	SAR	W	B	OR 59	O 5225 – OR 59 – OR 59 – OB 399 – AOGA 399
	SAR	W	B	OX 59	O 5079 – OX 59 – OX 59 – AFWY 1
	SAR	W	N	B 59	B 59
	SAR	W	S	CS 59	C 6079 – Cx 6079 – C 6079 – CS 59
	VR	P	B	BE 59	ABE 15 – BE/BES 59
	VR	P	B	BES 59	ABE 15 – BE/BES 59
60		L	N	NSU 60	NSU 60
		L	S	KA 60	KA 60
		P	B	# 60	60
		P	B	ARHS 60	317 – ARHS 60
		P	N	# 60	60
		P	N	Z 60	C 39 – Z 5042 – Z 60 – NY 31
		R	B	# 60	207 – PWS 14 – 60
		W	B	AVAP 60	8359 – AVAY/AVAP 60
		W	B	AVAY 60	8359 – AVAY/AVAP 60
		W	E	ENH 60	NH 960 – ENH 60
		W	N	NGS 60	NGS 60
	AN	W	B	AOGA 60	O 5039 – OB 60 – AOGA 60
	AN	W	E	ENOF 60	NGF 1384 – ENOF 60
	CR	E	S	T 60	NHRB 50 – HRC 102 – NRF 1561
	CR	LS	N	NMB 60	NMB 60

Number	System	Type	Gauge	Code & No.	Full entry
	CR	P	N	NBRA 60	BRA 60 – NBRA 60
	CR	P	N	NHRB 60	NHRB 60 – HRC 103 – NRF 1563
	CR	P	S	BRA 60	BRA 60 – NBRA 60
	CR	W	S	R 60	R/RT/TOA 60
	CR	W	S	RT 60	R/RT/TOA 60
	CR	W	S	TOA 60	R/RT/TOA 60
	SAR	LS	B	K 60	K 60
	SAR	LS	N	Y 60	Y 60
	SAR	W	B	DWF 60	DWF 60
	SAR	W	B	H 60	H 60 – HP 60
	SAR	W	B	HP 60	H 60 – HP 60
	SAR	W	B	O 60	O 60 – OG 60 – OG 60 – O 60 – OS 40 – AOXY 40
	SAR	W	B	OB 60	O 5039 – OB 60 – AOGA 60
	SAR	W	B	OBF 60	OF 432 – OBF 60 – OF 60
	SAR	W	B	OF 60	OF 432 – OBF 60 – OF 60
	SAR	W	B	OF 60	OF 60 – OBF 241 – OF 241
	SAR	W	B	OG 60	O 60 – OG 60 – OG 60 – O 60 – OS 40 – AOXY 40
	SAR	W	B	OR 60	O 5493 – OR 60 – OR 60 – OB 407 – OBR 407 – AOGF 407
	SAR	W	B	OX 60	O 5188 – OX 60 – OX 60 – AOXX 66
	SAR	W	N	C 60	C 60
	SAR	W	S	CS 60	C 6191 – CS 60
	VR	P	B	BE 60	ABE 16 – BE 60
61		L	N	NSU 61	NSU 61
		L	S	KA 61	KA 61
		P	B	# 61	61
		P	B	# 61	61
		P	B	ARHS 61	326 – ARHS 61
		P	N	# 61	61
		P	N	C 61	C 61 – Z 5064 – Z 82 – NY 32
		P	N	Z 61	C 40 – Z 5043 – Z 61 – NY 39
		P	S	H 61	R 337 – V 337 – TC 337 – TD 337 – H 61
		W	B	AVAY 61	8360 – AVAY 61
		W	E	ENH 61	NH 961 – ENH 61
		W	N	NGS 61	NGS 61
	AN	W	B	AOGA 61	O 5144 – OR 69 – OR 69 – OB 61 – AOGA 61
	AN	W	B	AOXX 61	O 5060 – OX 61 – OX 61 – AOXX 61
	AN	W	E	ENOF 61	NGF 1385 – ENOF 61
	CR	E	S	T 61	R/TC/TD 284
	CR	LS	N	NMB 61	NMB 61
	CR	P	N	NHRB 61	NHRB 61
	CR	W	S	R 61	R/TD 61
	CR	W	S	TD 61	R/TD 61
	SAR	LS	B	K 61	K 61

Number	System	Type	Gauge	Code & No.	Full entry
	SAR	LS	N	Y 61	Y 61
	SAR	W	B	DWF 61	DWF 61
	SAR	W	B	H 61	H 61 – HP 61
	SAR	W	B	HP 61	H 61 – HP 61
	SAR	W	B	O 61	O 61 – OG 61 – OG 61 – O 61
	SAR	W	B	OB 61	O 5144 – OR 69 – OR 69 – OB 61 – AOGA 61
	SAR	W	B	OBF 61	OF 344 – OBF 61 – OF 61
	SAR	W	B	OF 61	OF 344 – OBF 61 – OF 61
	SAR	W	B	OF 61	OF 61 – OBF 59 – OF 59
	SAR	W	B	OG 61	O 61 – OG 61 – OG 61 – O 61
	SAR	W	B	OR 61	O 5411 – OR 61 – OR 61 – OB 18 – AOGA 18
	SAR	W	B	OX 61	O 5060 – OX 61 – OX 61 – AOXX 61
	SAR	W	N	C 61	C 61
	SAR	W	S	CS 61	C 6197 – CS 61
62	VR	P	B	BE 61	ABE 2 – BE 61
		L	N	NSU 62	NSU 62
	P	B	# 62	62	
	P	B	# 62	62	
	P	B	ARHS 62	338 – ARHS 62	
	P	N	# 62	62	
	W	B	AVAY 62	8361 – AVAY/AZXP 62	
	W	B	AZXP 62	8361 – AVAY/AZXP 62	
	W	N	NGS 62	C 4181 – NGS 62	
	AN	W	B	AOGA 62	O 5194 – OB 62 – OBR 62 – AOGA 62
	AN	W	B	AOGA 62	O 5635 – OB 62 – AOGA 62
	AN	W	B	AOXA 62	O 62 – OG 62 – OG 62 – O 62 – AOXA 62
	CR	LS	N	NMB 62	NMB 62
	CR	LS	S	C 62	C 62
CR	P	N	NHRB 62	NHRB 62	
CR	P	S	HRB 62	HRB 62	
CR	W	S	R 62	R/RT 62	
CR	W	S	RT 62	R/RT 62	
SAR	LS	B	K 62	K 62	
SAR	LS	N	Y 62	Y 62	
SAR	W	B	DWF 62	DWF 62	
SAR	W	B	H 62	H 62 – HP 62	
SAR	W	B	HP 62	H 62 – HP 62	
SAR	W	B	O 62	O 62 – OG 62 – OG 62 – O 62 – AOXA 62	
SAR	W	B	OB 62	O 5194 – OB 62 – OBR 62 – AOGA 62	
SAR	W	B	OB 62	O 5635 – OB 62 – AOGA 62	
SAR	W	B	OBF 62	OF 97 – OBF 62 – OF 62	
SAR	W	B	OBR 62	O 5194 – OB 62 – OBR 62 – AOGA 62	
SAR	W	B	OF 62	OF 62 – OBF 267 – OF 267	
SAR	W	B	OF 62	OF 97 – OBF 62 – OF 62	

I. ROLLINGSTOCK MASTER NUMBER LIST

Number	System	Type	Gauge	Code & No.	Full entry	
63	SAR	W	B	OG 62	O 62 – OG 62 – OG 62 – O 62 – AOXA 62	
	SAR	W	B	OR 62	O 5124 – OR 62 – OR 62 – O 5124 – OB 428 – OBR 428 – AOGY 428	
	SAR	W	B	OX 62	O 5723 – OX 62 – OX 62	
	SAR	W	N	C 62	C 62	
	SAR	W	S	CS 62	C 6024 – CS 62	
			L	N	NSU 63	NSU 63
			P	B	# 63	63 – 913
			P	B	# 63	63
			P	B	ARHS 63	345 – ARHS 63
			P	N	# 63	63
			W	B	AVAY 63	8362 – AVAY 63
			W	N	NGS 63	NGS 63
		AN	W	B	AOGA 63	O 5749 – OB 63 – AOGA 63
		CR	E	S	T 63	R/G/TD/V 374
		CR	LS	N	NMB 63	NMB 63
		CR	LS	S	C 63	C 63
		CR	P	N	NHRC 63	NEA 1147 – NHRC 63
		CR	P	S	HRB 63	HRB/P 63
		CR	P	S	P 63	HRB/P 63
		CR	W	S	G 63	R/G/RT 63
		CR	W	S	R 63	R/G/RT 63
		CR	W	S	RT 63	R/G/RT 63
		SAR	LS	B	K 63	K 63
		SAR	LS	N	Y 63	Y 63
		SAR	W	B	DWF 63	DWF 63
		SAR	W	B	H 63	H 63 – HP 63
		SAR	W	B	HP 63	H 63 – HP 63
		SAR	W	B	O 63	O 63 – OG 63 – OG 63 – O 63 – OS 43
		SAR	W	B	OB 63	O 5749 – OB 63 – AOGA 63
		SAR	W	B	OBF 63	OF 170 – OBF 63 – OF 63
		SAR	W	B	OF 63	OF 170 – OBF 63 – OF 63
		SAR	W	B	OF 63	OF 63 – OBF 253 – OF 253
		SAR	W	B	OG 63	O 63 – OG 63 – OG 63 – O 63 – OS 43
	SAR	W	B	OR 63	O 5544 – OR 63 – OR 63 – O 5544 – OC 20	
	SAR	W	B	OX 63	O 5571 – OX 63 – OX 63 – FQX 2	
	SAR	W	N	C 63	C 63 – Tank 63	
	SAR	W	N	Tank 63	C 63 – Tank 63	
	SAR	W	S	CS 63	C 6006 – CS 63	
64		L	N	NSU 64	NSU 64	
		P	B	# 64	64	
		P	B	ARHS 64	356 – ARHS 64	
		P	N	# 64	64	
		W	B	AVAY 64	8363 – AVAY 64	
		W	N	NGS 64	NGS 64	
	Chillagoe	W	N	T 64	T 64 – NGS 155	

Number	System	Type	Gauge	Code & No.	Full entry
	CR	LS	N	NGA 64	G 64 – NGA 64 – NFC 83 – NFC 77
	CR	LS	N	NMB 64	NMB 64
	CR	LS	S	C 64	C 64
	CR	P	S	HRB 64	HRB 64 – R 3179
	CR	W	S	R 64	R/RT 64
	CR	W	S	RT 64	R/RT 64
	SAR	LS	B	K 64	K 64
	SAR	LS	N	Y 64	Y 64
	SAR	W	B	DWF 64	DWF 64
	SAR	W	B	H 64	H 64 – HP 64
	SAR	W	B	HP 64	H 64 – HP 64
	SAR	W	B	O 64	O 64 – OG 64 – OG 64 – OS 13 – AOXY 13
	SAR	W	B	OBF 64	OF 57 – OBF 64 – OF 64
	SAR	W	B	OF 64	OF 57 – OBF 64 – OF 64
	SAR	W	B	OF 64	OF 64 – OBF 165 – OF 165
	SAR	W	B	OG 64	O 64 – OG 64 – OG 64 – OS 13 – AOXY 13
	SAR	W	B	OR 64	O 5111 – OR 64 – OR 64 – O 5111 – OB 58 – AOGA 58
	SAR	W	B	OX 64	O 5720 – OX 64 – OX 64
	SAR	W	N	C 64	C 64
	SAR	W	S	CS 64	C 6054 – CS 64
65	WAGR	LS	N	G 64	G 64 – NGA 64 – NFC 83 – NFC 77
		L	N	NT 65	NT 65 – Gordon Freeth
		P	B	# 65	65
		P	B	ARHS 65	433 – ARHS 65
		P	N	# 65	65
		W	B	AVAY 65	8375 – AVAY/AZXP 65
		W	B	AZXP 65	8375 – AVAY/AZXP 65
		W	N	NGS 65	NGS 65
	AN	P	S	AVFY 65	HRB/HRF 65 – AVFY 65
	AN	W	B	AOGY 65	O 5736 – OB 65 – AOGY 65
	AN	W	B	AOXA 65	O 65 – OG 65 – OG 65 – OMB 2 – O 65 – AOXA 65
	COR	W	S	OB 65	R/RT/TOA 36 – NTOA 1808
	CR	E	S	T 65	R/TC/S/R 279
	CR	LS	N	NMB 65	NMB 65
	CR	LS	S	C 65	C 65
	CR	P	N	NHRD 65	NHRD 65 – HRD/AVDY/AVDP 393
	CR	P	S	HRB 65	HRB/HRF 65 – AVFY 65
	CR	P	S	HRF 65	HRB/HRF 65 – AVFY 65
	CR	W	S	R 65	R/RT 65
	CR	W	S	RT 65	R/RT 65
	SAR	LS	B	K 65	K 65
	SAR	LS	N	Y 65	Y 65
	SAR	W	B	DWF 65	DWF 65
	SAR	W	B	H 65	H 65 – HP 65

I. ROLLINGSTOCK MASTER NUMBER LIST

Number	System	Type	Gauge	Code & No.	Full entry	
66	SAR	W	B	HP 65	H 65 – HP 65	
	SAR	W	B	O 65	O 65 – OG 65 – OG 65 – OMB 2 – O 65 – AOX 65	
	SAR	W	B	OB 65	O 5330 – OB 65 – AOGA 105	
	SAR	W	B	OB 65	O 5736 – OB 65 – AOGY 65	
	SAR	W	B	OBF 65	OF 108 – OBF 65 – OF 65	
	SAR	W	B	OF 65	OF 108 – OBF 65 – OF 65	
	SAR	W	B	OF 65	OF 65 – OGF 16 – OBF 475 – OF 475	
	SAR	W	B	OG 65	O 65 – OG 65 – OG 65 – OMB 2 – O 65 – AOX 65	
	SAR	W	B	OR 65	O 5198 – OR 65 – OR 65 – OB 409 – OBR 409 – AOGY 409	
	SAR	W	B	OX 65	O 5146 – OX 65 – OX 65	
	SAR	W	N	C 65	C 65	
	SAR	W	S	CS 65	C 6122 – CS 65	
			L	N	NT 66	NT 66
			P	B	# 66	66
			P	B	ARHS 66	462 – ARHS 66
			P	N	# 66	66
			W	B	AVAY 66	8376 – AVAY 66 – ABLP 1
			W	N	NGS 66	NGS 66
	AN	W	B	AOGY 66	O 5630 – OB 66 – OBR 66 – AOGY 66	
	AN	W	B	AOXX 66	O 5188 – OX 60 – OX 60 – AOXX 66	
	CR	E	S	T 66	CB 747 – CB/CBP 747 – R 747	
	CR	E	S	T 66	R/G 244	
	CR	LS	N	NFC 66	Y 156 – G 129 – NGA 129 – NFC 66	
	CR	LS	N	NGA 66	G 66 – NGA 66 – NFC 70	
	CR	LS	S	C 66	C 66	
	CR	P	N	NHRD 66	NHRD 66 – HRD/AVDY/AVDP 363	
	CR	P	S	HRB 66	HRB 66 – R 3195	
	CR	W	S	R 66	R/RT/TOA 66	
	CR	W	S	RT 66	R/RT/TOA 66	
	CR	W	S	TOA 66	R/RT/TOA 66	
	SAR	LS	B	K 66	K 66	
	SAR	LS	N	Y 66	Y 66	
	SAR	W	B	DWF 66	DWF 66	
	SAR	W	B	H 66	H 66 – HP 66	
	SAR	W	B	HP 66	H 66 – HP 66	
	SAR	W	B	O 66	O 66 – OG 66 – OG 66 – O 66 – OS 38 – AOX 38	
	SAR	W	B	OB 66	O 5630 – OB 66 – OBR 66 – AOGY 66	
	SAR	W	B	OBF 66	OF 119 – OBF 66 – OF 66	
	SAR	W	B	OBR 66	O 5630 – OB 66 – OBR 66 – AOGY 66	
	SAR	W	B	OF 66	OF 119 – OBF 66 – OF 66	
	SAR	W	B	OF 66	OF 66 – OBF 97 – OF 97	
	SAR	W	B	OG 66	O 66 – OG 66 – OG 66 – O 66 – OS 38 – AOX 38	

Number	System	Type	Gauge	Code & No.	Full entry	
67	SAR	W	B	OR 66	O 5601 – OR 66 – OR 66 – OB 568 – AOGA 568	
	SAR	W	B	OX 66	O 5576 – OX 66 – OX 66 – FQX 1	
	SAR	W	N	C 66	C 66	
	SAR	W	S	CS 66	C 6057 – CS 66	
	WAGR	LS	N	G 66	G 66 – NGA 66 – NFC 70	
				NT 67	NT 67	
			P	B	# 67	67
			P	N	# 67	67
			W	B	AVAY 67	8377 – AVAY 67 – ABLP 4
			W	N	NGS 67	NGS 67
	AN	W	B	AOGA 67	O 5610 – OB 67 – AOGA 67	
	AN	W	B	AOXA 67	O 67 – OG 67 – OG 67 – OMB 10 – O 67 – AOX 67	
	CR	LS	N	NFC 67	G 112 – NGA 112 – NFC 67	
	CR	LS	S	C 67	C 67	
	CR	P	N	NHA 67	NHA 67 – NVC/NFC 1148	
	CR	P	N	NHRD 67	NHRD 67 – HRD/AVDY/AVDP 394	
	CR	P	S	HP 67	HRB/HP/P 67	
	CR	P	S	HRB 67	HRB/HP/P 67	
	CR	P	S	P 67	HRB/HP/P 67	
	CR	W	S	R 67	R 67 – NFA 1181 – NFB 1178 – F 1178 – F/R 882	
	SAR	LS	B	K 67	K 67	
	SAR	LS	N	Y 67	Y 67	
	SAR	W	B	DWF 67	DWF 67	
SAR	W	B	O 67	O 67 – OG 67 – OG 67 – OMB 10 – O 67 – AOX 67		
SAR	W	B	OB 67	O 5610 – OB 67 – AOGA 67		
SAR	W	B	OBF 67	OF 412 – OBF 67 – OF 67		
SAR	W	B	OF 67	OF 412 – OBF 67 – OF 67		
SAR	W	B	OF 67	OF 67 – OBF 83 – OF 83		
SAR	W	B	OG 67	O 67 – OG 67 – OG 67 – OMB 10 – O 67 – AOX 67		
SAR	W	B	OR 67	O 5137 – OR 67 – OR 67 – OB 260 – AOGA 260		
SAR	W	B	OX 67	O 5716 – OX 67 – OX 67		
SAR	W	N	C 67	C 67		
SAR	W	S	CS 67	C 6015 – CS 67		
68		L	N	NT 68	NT 68	
		P	B	# 68	68	
		P	B	# 68	68	
		P	N	# 68	68	
		P	N	NG 68	NG 68 – VGB/PGB 377	
		W	B	AVAY 68	8378 – AVAY 68	
		W	N	NGS 68	NGS 68	
		AN	W	B	AOGA 68	O 5587 – OB 68 – AOGA 68

I. ROLLINGSTOCK MASTER NUMBER LIST

Number	System	Type	Gauge	Code & No.	Full entry
	AN	W	B	AOXA 68	O 68 – OG 68 – OG 68 – O 68 – AOX A 68
	CR	E	S	T 68	NHRB 58 – HRC 104 – NRF 1562
	CR	LS	N	NFC 68	G 157 – NGA 157 – NFC 68
	CR	LS	N	NGA 68	G 68 – NGA 68 – NFC 79 – NFC 75
	CR	LS	S	C 68	C 68
	CR	P	N	NHA 68	NHA 68 – NRF 1809
	CR	P	S	HRB 68	HRB/HRG 68
	CR	P	S	HRG 68	HRB/HRG 68
	CR	W	S	R 68	R 68
	SAR	LS	B	K 68	K 68
	SAR	LS	N	Y 68	Y 68
	SAR	P	B	# 68	O 24 – 68
	SAR	W	B	DWF 68	DWF 68
	SAR	W	B	G 68	G 68
	SAR	W	B	O 68	O 68 – OG 68 – OG 68 – O 68 – AOX A 68
	SAR	W	B	OB 68	O 5587 – OB 68 – AOGA 68
	SAR	W	B	OBF 68	OF 13 – OBF 68 – OF 68
	SAR	W	B	OF 68	OF 13 – OBF 68 – OF 68
	SAR	W	B	OF 68	OF 68 – OBF 462 – OF 462
	SAR	W	B	OG 68	O 68 – OG 68 – OG 68 – O 68 – AOX A 68
	SAR	W	B	OR 68	O 5052 – OR 68 – OR 68 – O 5052 – OX 5
	SAR	W	B	OX 68	O 5525 – OX 68 – OX 68
	SAR	W	N	C 68	C 68
	SAR	W	S	CS 68	C 6008 – CS 68
69	WAGR	LS	N	G 68	G 68 – NGA 68 – NFC 79 – NFC 75
		L	N	NT 69	NT 69
		P	B	# 69	69
		P	N	# 69	69
		W	B	AVAP 69	8379 – AVAY/AVAP 69
		W	B	AVAY 69	8379 – AVAY/AVAP 69
		W	N	NGS 69	NGS 69
	AN	W	B	AOGY 69	O 5311 – OB 69 – OBR 69 – AOGY 69
	AN	W	B	AOXX 69	O 5029 – OX 69 – OX 69 – AOXX 69
	AN	W	S	PG 69	M 69 – VG 69 – PG 69
	CR	E	S	T 69	R/TC/G 347
	CR	E	S	T 69	R/V/R 379
	CR	LS	N	NFC 69	G 53 – NGA 53 – NFC 69
	CR	LS	S	C 69	C 69
	CR	P	N	NHA 69	NHA 69 – NVC/NRB 1149
	CR	P	S	M 69	M 69 – VG 69 – PG 69
	CR	W	S	R 69	R/RT 69 – NTD 1549
	CR	W	S	RT 69	R/RT 69 – NTD 1549
	CR	W	S	VG 69	M 69 – VG 69 – PG 69
	SAR	LS	B	K 69	K 69

Number	System	Type	Gauge	Code & No.	Full entry
	SAR	LS	N	Y 69	Y 69
	SAR	W	B	DWF 69	DWF 69
	SAR	W	B	O 69	O 69 – OG 69 – OG 69 – OS 18 – AOXY 18
	SAR	W	B	OB 69	O 5311 – OB 69 – OBR 69 – AOGY 69
	SAR	W	B	OBF 69	OF 24 – OBF 69 – OF 69
	SAR	W	B	OBR 69	O 5311 – OB 69 – OBR 69 – AOGY 69
	SAR	W	B	OF 69	OF 24 – OBF 69 – OF 69
	SAR	W	B	OF 69	OF 69 – OBF 382
	SAR	W	B	OG 69	O 69 – OG 69 – OG 69 – OS 18 – AOXY 18
	SAR	W	B	OR 69	O 5144 – OR 69 – OR 69 – OB 61 – AOGA 61
	SAR	W	B	OWS 69	O 5192 – OWP 91 – OWP 91 – OWS 69
	SAR	W	B	OX 69	O 5029 – OX 69 – OX 69 – AOXX 69
	SAR	W	N	C 69	C 69
	SAR	W	S	CS 69	C 6198 – CS 69
70		L	N	NT 70	NT 70
		LS	N	P 70	P 70
		P	B	# 70	70
		P	B	ARHS 70	432 – ARHS 70
		P	N	# 70	70
		P	N	C 70	C 70 – Z 5073 – Z 70 – NY 33
		P	N	Z 70	C 70 – Z 5073 – Z 70 – NY 33
		W	B	AVAY 70	8380 – AVAY 70
		W	N	NGS 70	NGS 70
	AN	W	B	AOGY 70	O 5004 – OB 70 – AOGY 70
	COR	W	S	DD 70	R/RT/TOA 60
	CR	LS	N	NFC 70	G 66 – NGA 66 – NFC 70
	CR	LS	S	CN 70	CN 70
	CR	P	N	NBRA 70	BRA 70 – NBRA 70
	CR	P	N	NHA 70	NHA 70 – Mobile Kitchen 1152 – NKE 1152 – NRB 1152
	CR	P	S	BRA 70	BRA 70 – NBRA 70
	CR	W	S	DD 70	R/RT/TOA 60
	CR	W	S	DD 70	TC/NTOA 7964 – NTOA 1765
	CR	W	S	R 70	R/RT 70 – NTD 1550 – TM 70
	CR	W	S	RT 70	R/RT 70 – NTD 1550 – TM 70
	CR	W	S	TM 70	R/RT 70 – NTD 1550 – TM 70
	SAR	LS	N	Y 70	Y 70
	SAR	W	B	DWF 70	DWF 70
	SAR	W	B	O 70	O 70 – OG 70 – OG 70 – OS 17 – AOXY 17
	SAR	W	B	OB 70	O 5004 – OB 70 – AOGY 70
	SAR	W	B	OBF 70	OF 479 – OBF 70 – OF 70
	SAR	W	B	OF 70	OF 479 – OBF 70 – OF 70
	SAR	W	B	OF 70	OF 70 – OBF 336

I. ROLLINGSTOCK MASTER NUMBER LIST

Number	System	Type	Gauge	Code & No.	Full entry	
71	SAR	W	B	OG 70	O 70 – OG 70 – OG 70 – OS 17 – AOXY 17	
	SAR	W	B	OR 70	O 5363 – OR 70 – OR 70 – O 5363 – OB 214 – AOGA 214	
	SAR	W	B	OX 70	O 5673 – OX 70 – OX 70	
	SAR	W	N	C 70	C 70	
		L	N	NT 71	NT 71	
		LS	N	P 71	P 71	
		P	B	# 71	71	
		P	B	ARHS 71	434 – ARHS 71	
		P	N	# 71	71	
		P	N	C 71	C 71 – Z 5074 – Z 92 – NY 34	
		W	B	AVAY 71	8381 – AVAY 71	
		W	N	NGS 71	NGS 71	
		AN	W	B	AOGA 71	O 5476 – OB 71 – AOGA 71
		CR	LS	N	NFC 71	G 110 – NGA 110 – NFC 71
		CR	LS	S	CN 71	CN 71
		CR	P	N	NARA 71	ARA 71 – NARA 71
		CR	P	N	NHA 71	NHA 71 – NVC/NFC 1150
		CR	P	S	ARA 71	ARA 71 – NARA 71
		CR	W	S	R 71	R/RT 71
		CR	W	S	RT 71	R/RT 71
		SAR	LS	N	Y 71	Y 71
		SAR	W	B	DWF 71	DWF 71
		SAR	W	B	G 71	G 71
		SAR	W	B	O 71	O 71 – OG 71 – OG 71 – O 71 – OS 32 – AOXY 32
		SAR	W	B	OB 71	O 5476 – OB 71 – AOGA 71
		SAR	W	B	OFB 71	OF 485 – OFB 71 – OF 71
		SAR	W	B	OF 71	OF 485 – OFB 71 – OF 71
	SAR	W	B	OF 71	OF 71 – OFB 460	
	SAR	W	B	OG 71	O 71 – OG 71 – OG 71 – O 71 – OS 32 – AOXY 32	
72	SAR	W	B	OX 71	O 5562 – OX 71 – OX 71 – FQX 6	
	SAR	W	N	C 71	C 71	
	SAR	W	S	CS 71	C 6193 – CS 71	
		L	N	NT 72	NT 72	
		LS	N	P 72	P 72	
		P	B	# 72	72	
		P	B	ARHS 72	446 – ARHS 72	
		P	N	# 72	72	
		W	B	AVAY 72	8382 – AVAY 72	
		W	N	NGS 72	C 4191 – NGS 72	
		AN	W	B	AOGA 72	O 5024 – OB 72 – AOGA 72
		AN	W	B	AOXA 72	O 72 – PG 72 – PG 72 – O 72 – AOXA 72
		CR	LS	N	NFC 72	Silver King – G 17 – NGA 17 – NFC 73 – NFC 72

Number	System	Type	Gauge	Code & No.	Full entry
	CR	LS	N	NGA 72	G 116 – NGA 116 – NGA 72 – NGA 79
	CR	LS	S	CN 72	CN 72
	CR	P	N	NARA 72	ARA 72 – NARA 72
	CR	P	N	NHA 72	NHA 72 – NVC/NRA 1151
	CR	P	S	ARA 72	ARA 72 – NARA 72
	CR	W	S	R 72	R/RT 72
	CR	W	S	RT 72	R/RT 72
	SAR	LS	N	Y 72	Y 72
	SAR	W	B	DWF 72	DWF 72
	SAR	W	B	O 72	O 72 – PG 72 – PG 72 – O 72 – AOXA 72
	SAR	W	B	OB 72	O 5024 – OB 72 – AOGA 72
	SAR	W	B	OBF 72	OF 239 – OBF 72 – OF 72
	SAR	W	B	OF 72	OF 239 – OBF 72 – OF 72
	SAR	W	B	OF 72	OF 72 – OGF 37 – OBF 484
	SAR	W	B	OR 72	O 5162 – OR 72 – OR 72 – O 5162 – OB 319 – OBR 319 – AOGY 319
	SAR	W	B	OX 72	O 76 – OG 76 – OG 76 – OX 72
	SAR	W	B	PG 72	O 72 – PG 72 – PG 72 – O 72 – AOXA 72
	SAR	W	N	C 72	C 72
	SAR	W	S	CS 72	C 6022 – CS 72
73		L	N	NT 73	NT 73
		LS	N	P 73	P 73
		P	B	# 73	73
		P	B	ARHS 73	484 – ARHS 73
		P	N	# 73	73
		W	B	AVAY 73	8383 – AVAY 73 – ABLP 2
		W	N	NGS 73	NGS 73
	AN	W	B	AOGY 73	O 5372 – OB 73 – OBR 73 – AOGY 73
	AN	W	B	AOXA 73	O 73 – OG 73 – OG 73 – O 73 – AOXA 73
	CR	LS	N	NFC 73	G 51 – NGA 51 – NFC 74 – NFC 73
	CR	LS	N	NFC 73	Silver King – G 17 – NGA 17 – NFC 73 – NFC 72
	CR	LS	S	CN 73	CN 73
	CR	P	N	NAR 73	NAR/NXEA 73
	CR	P	N	NXEA 73	NAR/NXEA 73
	CR	W	S	R 73	R 73 – NTD 1551
	SAR	LS	N	Y 73	Y 73
	SAR	W	B	DWF 73	DWF 73
	SAR	W	B	O 73	O 73 – OG 73 – OG 73 – O 73 – AOXA 73
	SAR	W	B	OB 73	O 5372 – OB 73 – OBR 73 – AOGY 73
	SAR	W	B	OBF 73	OF 364 – OBF 73 – OF 73
	SAR	W	B	OBR 73	O 5372 – OB 73 – OBR 73 – AOGY 73
	SAR	W	B	OF 73	OF 364 – OBF 73 – OF 73
	SAR	W	B	OF 73	OF 73 – OGF 3 – OBF 426 – OF 426

I. ROLLINGSTOCK MASTER NUMBER LIST

Number	System	Type	Gauge	Code & No.	Full entry	
74	SAR	W	B	OG 73	O 73 – OG 73 – OG 73 – O 73 – AOXA 73	
	SAR	W	B	OR 73	O 5013 – OR 73 – OR 73 – O 5013 – OB 259	
	SAR	W	B	OX 73	O 5177 – OX 73 – OX 73	
	SAR	W	N	C 73	C 73	
	SAR	W	S	CS 73	C 6185 – CS 73	
		E	B	OPB 74	Macedon – ARC 74 – VPB/OPB 74	
		E	B	VPB 74	Macedon – ARC 74 – VPB/OPB 74	
		L	N	NT 74	NT 74	
		LS	N	P 74	P 74	
		P	B	# 74	74	
		P	N	# 74	74	
		P	S	ARC 74	Macedon – ARC 74 – VPB/OPB 74	
		W	B	AVAY 74	8384 – AVAY 74	
		W	N	NGS 74	NGS 74	
		AN	W	B	AOGA 74	O 5465 – OB 74 – AOGA 74
		AN	W	B	AOXX 74	O 92 – OG 92 – OG 92 – OX 74 – AOXX 74
		CR	LS	N	NFC 74	G 51 – NGA 51 – NFC 74 – NFC 73
		CR	LS	N	NFC 74	Y 157 – G 131 – NGA 131 – NFC 76 – NFC 74
		CR	LS	S	CN 74	CN 74
		CR	P	N	NBR 74	NBR 74
		CR	W	S	R 74	R/RT/TOA 74
		CR	W	S	RT 74	R/RT/TOA 74
		CR	W	S	TOA 74	R/RT/TOA 74
	SAR	LS	N	Y 74	Y 74	
	SAR	W	B	DWF 74	DWF 74	
	SAR	W	B	O 74	O 74 – OG 74 – OG 74 – O 74 – OS 46 – AOXY 46	
	SAR	W	B	OB 74	O 5465 – OB 74 – AOGA 74	
	SAR	W	B	OBF 74	OF 489 – OBF 74 – OF 74	
	SAR	W	B	OF 74	OF 489 – OBF 74 – OF 74	
	SAR	W	B	OF 74	OF 74 – OBF 92 – OF 92	
	SAR	W	B	OG 74	O 74 – OG 74 – OG 74 – O 74 – OS 46 – AOXY 46	
	SAR	W	B	OR 74	O 5413 – OR 74 – OR 74 – O 5413 – OX 84	
	SAR	W	B	OX 74	O 92 – OG 92 – OG 92 – OX 74 – AOXX 74	
	SAR	W	N	C 74	C 74	
75	SAR	W	S	CS 74	C 6141 – CS 74	
		L	N	NT 75	NT 75	
		LS	N	P 75	P 75	
		P	B	# 75	75	
		P	N	# 75	75	
		P	S	DB 75	Hopkins – DB 75	

Number	System	Type	Gauge	Code & No.	Full entry
		W	N	NGS 75	NGS 75
	AN	W	B	AOGA 75	O 5200 – FO 5200 – FO 5200 – TV 4893 – OB 75 – AOGA 75
	AN	W	B	AOXX 75	O 37 – OG 37 – OG 37 – OX 75 – AOXX 75
	CR	LS	N	NFC 75	G 68 – NGA 68 – NFC 79 – NFC 75
	CR	LS	N	NGA 75	G 125 – NGA 125 – NGA 75 – NGA 80
	CR	LS	S	CN 75	CN 75
	CR	P	N	NHRD 75	NHRD 75 – HRD/AVDY/AVDP 366
	CR	W	S	R 75	R 75 – NTD 1745
	SAR	LS	N	Y 75	Y 75
	SAR	W	B	DWF 75	DWF 75
	SAR	W	B	O 75	O 75 – OG 75 – OG 75 – OS 12 – AOXY 12
	SAR	W	B	OB 75	O 5200 – FO 5200 – FO 5200 – TV 4893 – OB 75 – AOGA 75
	SAR	W	B	OFB 75	OF 373 – OFB 75 – OF 75
	SAR	W	B	OF 75	OF 373 – OFB 75 – OF 75
	SAR	W	B	OF 75	OF 75 – OFB 153 – OF 153
	SAR	W	B	OG 75	O 75 – OG 75 – OG 75 – OS 12 – AOXY 12
	SAR	W	B	OR 75	O 5620 – OR 75 – OR 75 – O 5620 – OB 215 – AOGY 215
	SAR	W	B	OX 75	O 37 – OG 37 – OG 37 – OX 75 – AOXX 75
	SAR	W	N	C 75	C 75 – Tank 75
	SAR	W	N	Tank 75	C 75 – Tank 75
	SAR	W	S	CS 75	C 6030 – CS 75
76	VR	P	B	ABAB 75	O 5 – ABAB 77 – ABAB 75
		L	N	NT 76	NT 76
		P	B	# 76	76 – Hospital car
		P	N	# 76	76
		W	B	AVAP 76	8386 – AVAY/AVAP 76
		W	B	AVAY 76	8386 – AVAY/AVAP 76
		W	N	NGS 76	NGS 76
	AN	W	B	AOGA 76	O 5195 – OB 76 – AOGA 76
	AN	W	B	AOGA 76	O 5276 – OWP 76 – OWP 76 – OWS 76 – AOGA 76
	Chillagoe	P	N	# 76	76 – 50 – 50 – NYS 1
	CR	LS	N	NFC 76	G 47 – NGA 47 – NFC 81 – NFC 76
	CR	LS	N	NFC 76	Y 157 – G 131 – NGA 131 – NFC 76 – NFC 74
	CR	LS	S	CN 76	CN 76
	CR	P	N	NHRD 76	NHRD 76 – HRD/AVDY/AVDP 359
	CR	P	S	B 76	88 – B/BM 76
	CR	P	S	BM 76	88 – B/BM 76
	CR	W	S	R 76	R 76 – F 883
	SAR	LS	B	Q 76	Q 76

I. ROLLINGSTOCK MASTER NUMBER LIST

Number	System	Type	Gauge	Code & No.	Full entry
	SAR	LS	N	Y 76	Y 76
	SAR	W	B	DWF 76	DWF 76
	SAR	W	B	O 76	O 76 – OG 76 – OG 76 – OX 72
	SAR	W	B	OB 76	O 5195 – OB 76 – AOGA 76
	SAR	W	B	OBF 76	OF 11 – OBF 76 – OF 76
	SAR	W	B	OF 76	OF 11 – OBF 76 – OF 76
	SAR	W	B	OF 76	OF 76 – OBF 326 – OF 326
	SAR	W	B	OG 76	O 76 – OG 76 – OG 76 – OX 72
	SAR	W	B	OR 76	O 5040 – OR 76 – OR 76 – OWP 4 – OWS 4 – AOWY 4
	SAR	W	B	OWP 76	O 5276 – OWP 76 – OWP 76 – OWS 76 – AOGA 76
	SAR	W	B	OWS 76	O 5276 – OWP 76 – OWP 76 – OWS 76 – AOGA 76
	SAR	W	B	OX 76	O 5381 – OX 76 – OX 76
	SAR	W	N	C 76	C 76 – CX 76
	SAR	W	N	C 76	C 76 – F 3385
	SAR	W	N	CX 76	C 76 – CX 76
	SAR	W	S	CS 76	C 6095 – CS 76
77		L	N	NT 77	NT 77
		P	B	# 77	77
		P	B	# 77	77
		P	N	# 77	77
		W	B	AVAY 77	8387 – AVAY 77
		W	N	NGS 77	NGS 77
	AN	W	B	AOGA 77	O 5140 – OB 77 – AOGA 77
	AN	W	B	AOWY 77	O 5574 – OWP 77 – OWP 77 – OWS 77 – AOWY 77
	AN	W	B	AOXA 77	O 77 – OG 77 – OG 77 – OMB 6 – O 77 – AOXA 77
	Chillagoe	P	N	# 77	77 – 77 – 51 – NYS 2
	CR	LS	N	NFC 77	G 64 – NGA 64 – NFC 83 – NFC 77
	CR	LS	N	NGA 77	G 135 – NGA 135 – NGA 77 – NGA 81
	CR	LS	S	CN 77	CN 77
	CR	P	N	NHRD 77	NHRD 77 – HRD/AVDY/AVDP 364
	CR	P	S	B 77	85 – B 77
	CR	W	S	R 77	R/TC/RT 77
	CR	W	S	RT 77	R/TC/RT 77
	CR	W	S	TC 77	R/TC/RT 77
	QR	P	N	# 77	77 – 77 – 51 – NYS 2
	SAR	LS	B	Q 77	Q 77
	SAR	LS	N	Y 77	Y 77
	SAR	W	B	DWF 77	DWF 77
	SAR	W	B	O 77	O 77 – OG 77 – OG 77 – OMB 6 – O 77 – AOXA 77
	SAR	W	B	OB 77	O 5140 – OB 77 – AOGA 77
	SAR	W	B	OBF 77	OF 333 – OBF 77 – OF 77
	SAR	W	B	OF 77	OF 333 – OBF 77 – OF 77

Number	System	Type	Gauge	Code & No.	Full entry
	SAR	W	B	OF 77	OF 77 – OGF 15 – OBF 213 – OF 213
	SAR	W	B	OG 77	O 77 – OG 77 – OG 77 – OMB 6 – O 77 – AOX 77
	SAR	W	B	OR 77	O 5211 – OR 77 – OR 77 – OB 273 – AOGA 273
	SAR	W	B	OWP 77	O 5574 – OWP 77 – OWP 77 – OWS 77 – AOWY 77
	SAR	W	B	OWS 77	O 5574 – OWP 77 – OWP 77 – OWS 77 – AOWY 77
	SAR	W	B	OX 77	O 93 – OG 93 – OG 93 – OX 77
	SAR	W	N	C 77	C 77
	SAR	W	S	CS 77	C 6133 – CS 77
	VR	E	B	WW 77	O 9 – ABAB 78 – WW 77
	VR	P	B	AB 77	O 12 – AbAB 79 – AB 77
	VR	P	B	ABAB 77	O 5 – ABAB 77 – ABAB 75
78		P	B	# 78	78
		P	B	# 78	78
		P	N	# 78	78
		P	N	C 78	C 78 – Z 5081 – Z 99 – NY 35
		W	B	AVAY 78	8388 – AVAY 78
		W	N	NGS 78	NGS 78
	AN	W	B	AOGA 78	O 5437 – OB 78 – AOGA 78
	AN	W	B	AOWY 78	O 5068 – OWP 78 – OWP 78 – OWS 78 – AOWY 78
	AN	W	B	AOXX 78	O 5120 – OX 78 – OX 78 – AOXX 78
	CR	LS	N	NFC 78	G 235 – NGA 235 – NFC 84 – NFC 78
	CR	LS	N	NGA 78	G 115 – NGA 115 – NGA 78 – NGA 82
	CR	LS	S	CA 78	CA 78
	CR	P	N	NHRD 78	NHRD 78 – HRD/AVDY/AVDP 360 – VPAY 1 – Federation Straight
	CR	P	S	B 78	89 – B/BM 78 – U 2212
	CR	P	S	BM 78	89 – B/BM 78 – U 2212
	CR	W	S	R 78	R/RH/RJ/RA/VGA 78
	CR	W	S	RA 78	R/RH/RJ/RA/VGA 78
	CR	W	S	RH 78	R/RH/RJ/RA/VGA 78
	CR	W	S	RJ 78	R/RH/RJ/RA/VGA 78
	CR	W	S	VGA 78	R/RH/RJ/RA/VGA 78
	SAR	LS	B	Q 78	Q 78
	SAR	LS	N	Y 78	Y 78
	SAR	W	B	DWF 78	DWF 78
	SAR	W	B	G 78	G 78
	SAR	W	B	O 78	O 78 – OG 78 – OG 78 – OS 4 – AOXY 4
	SAR	W	B	OB 78	O 5437 – OB 78 – AOGA 78
	SAR	W	B	OBF 78	OF 351 – OBF 78 – OF 78
	SAR	W	B	OF 78	OF 351 – OBF 78 – OF 78
	SAR	W	B	OF 78	OF 78 – OBF 388 – OF 388

I. ROLLINGSTOCK MASTER NUMBER LIST

Number	System	Type	Gauge	Code & No.	Full entry	
79	SAR	W	B	OG 78	O 78 – OG 78 – OG 78 – OS 4 – AOXY 4	
	SAR	W	B	OR 78	O 5435 – OR 78 – OR 78 – OB 280 – OBR 280 – AOGY 280	
	SAR	W	B	OWP 78	O 5068 – OWP 78 – OWP 78 – OWS 78 – AOWY 78	
	SAR	W	B	OWS 78	O 5068 – OWP 78 – OWP 78 – OWS 78 – AOWY 78	
	SAR	W	B	OX 78	O 5120 – OX 78 – OX 78 – AOXX 78	
	SAR	W	N	C 78	C 78	
	SAR	W	S	CS 78	C 6062 – CS 78	
	VR	P	B	AB 78	O 26 – ABAB 80 – AB 78 – WW 57	
	VR	P	B	ABAB 78	O 9 – ABAB 78 – WW 77	
			P	B	# 79	79
			P	B	# 79	79
			P	N	# 79	79
			W	B	AVAY 79	8389 – AVAY 79 – AVAY/ABLP 401
			W	N	NGS 79	NGS 79
		AN	W	B	AOGA 79	O 5297 – OB 79 – AOGA 79
		AN	W	B	AOXA 79	O 79 – OG 79 – OG 79 – OMB 18 – O 79 – AOXA 79
		CR	LS	N	NFC 79	G 68 – NGA 68 – NFC 79 – NFC 75
		CR	LS	N	NGA 79	G 116 – NGA 116 – NGA 72 – NGA 79
		CR	LS	S	CA 79	CA 79
		CR	P	N	NHRD 79	NHRD 79 – HRD/AVDY/AVDP 361 – VPAY 2 – Great Artesian
		CR	P	S	B 79	90 – B 79
		CR	W	S	R 79	R/RT/VB 79
		CR	W	S	RT 79	R/RT/VB 79
		CR	W	S	VB 79	R/RT/VB 79
		SAR	LS	B	Q 79	Q 79
		SAR	LS	N	Y 79	Y 79
		SAR	W	B	DWF 79	DWF 79
		SAR	W	B	G 79	G 79 – GA 79
		SAR	W	B	GA 79	G 79 – GA 79
		SAR	W	B	O 79	O 79 – OG 79 – OG 79 – OMB 18 – O 79 – AOXA 79
		SAR	W	B	OB 79	O 5297 – OB 79 – AOGA 79
		SAR	W	B	OBF 79	OF 44 – OBF 79 – OF 79
		SAR	W	B	OF 79	OF 44 – OBF 79 – OF 79
		SAR	W	B	OF 79	OF 79 – OBF 257
		SAR	W	B	OG 79	O 79 – OG 79 – OG 79 – OMB 18 – O 79 – AOXA 79
		SAR	W	B	OR 79	O 5087 – OR 79 – OR 79 – O 5086 – OB 263 – AOGA 263
	SAR	W	B	OWP 79	O 5134 – OWP 79 – OWP 79	
	SAR	W	B	Ox 79	O 3 – OG 3 – OG 3 – Ox 79	
	SAR	W	N	C 79	C 79	

Number	System	Type	Gauge	Code & No.	Full entry
80	SAR	W	S	CS 79	C 6009 – CS 79
	VR	P	B	AB 79	O 27 – AB 79 – B/BT 108 – T 126
	VR	P	B	AbAB 79	O 12 – AbAB 79 – AB 77
		L	S	L 80	L 80
		P	B	# 80	80
		P	B	ARHS 80	411 – ARHS 80
		P	N	# 80	80
		P	S	ARD 80	ARD 80
		W	B	AVAY 80	8390 – AVAY 80 – AVAY/AVAP 402
		W	N	NGS 80	NGS 80
	AN	W	B	AOGA 80	O 5074 – OB 80 – AOGA 80
	AN	W	B	AOWA 80	O 5063 – OWP 80 – OWP 80 – OWS 80 – AOWA 80
	AN	W	B	AOXA 80	O 80 – OG 80 – OG 80 – OMB 11 – AOXa 80
	CR	E	S	LS 80	R/G/L/R 383
	CR	E	S	LS 80	R/RT 83
	CR	LS	N	NGA 80	G 125 – NGA 125 – NGA 75 – NGA 80
	CR	LS	N	NGA 80	G 134 – NGA 134 – NGA 80 – NGA 83
	CR	P	N	NHRD 80	NHRD 80 – HRD/AVDY/AVDP 362
	CR	W	S	R 80	R 80
	SAR	LS	B	Q 80	Q 80
	SAR	LS	N	Y 80	Y 80
	SAR	W	B	DWF 80	DWF 80
	SAR	W	B	O 80	O 80 – OG 80 – OG 80 – OMB 11 – AOXa 80
	SAR	W	B	OB 80	O 5074 – OB 80 – AOGA 80
	SAR	W	B	OBF 80	OF 481 – OBF 80 – OF 80
	SAR	W	B	OF 80	OF 481 – OBF 80 – OF 80
	SAR	W	B	OF 80	OF 80 – OGF 39 – OBF 368 – OF 368
	SAR	W	B	OG 80	O 80 – OG 80 – OG 80 – OMB 11 – AOXa 80
	SAR	W	B	OR 80	O 5448 – OR 80 – OR 80 – O 5448 – OB 440 – AOGA 440
	SAR	W	B	OWP 80	O 5063 – OWP 80 – OWP 80 – OWS 80 – AOWA 80
	SAR	W	B	OWS 80	O 5063 – OWP 80 – OWP 80 – OWS 80 – AOWA 80
	SAR	W	B	OX 80	O 10 – OG 10 – OG 10 – OX 80
	SAR	W	N	C 80	C 80 – Tank 80
SAR	W	N	Tank 80	C 80 – Tank 80	
SAR	W	S	CS 80	C 6111 – CS 80	
VR	P	B	AB 80	O 28 – AB 80 – BC 32 – BCD 9 – D 22	
VR	P	B	ABAB 80	O 26 – ABAB 80 – AB 78 – WW 57	
81	L	S	L 81	L 81	
	P	B	# 81	81	
	P	B	ARHS 81	412 – ARHS 81	
	P	N	# 81	81	

Number	System	Type	Gauge	Code & No.	Full entry
		P	N	NGA 81	NGA 81 – VGC/PGC 395
		P	S	ARD 81	ARD 81
		W	B	AVAY 81	8391 – AVAY 81 – AVAY/AVAP 403
		W	N	NGS 81	NGS 81
	AN	W	B	AOGA 81	O 5364 – OB 81 – AOGA 81
	AN	W	B	AOWY 81	O 5316 – OWP 81 – OWP 81 – OWS 81 – AOWY 81
	CR	LS	N	NFC 81	G 47 – NGA 47 – NFC 81 – NFC 76
	CR	LS	N	NGA 81	G 135 – NGA 135 – NGA 77 – NGA 81
	CR	W	S	OB 81	R/RT/TOA 27
	CR	W	S	R 81	R/RT 81
	CR	W	S	RT 81	R/RT 81
	SAR	LS	B	Q 81	Q 81
	SAR	LS	N	Y 81	Y 81
	SAR	W	B	DWF 81	DWF 81
	SAR	W	B	H 81	H 81 – HP 81
	SAR	W	B	HP 81	H 81 – HP 81
	SAR	W	B	O 81	O 81 – OG 81 – OG 81 – OS 15 – AOXY 15
	SAR	W	B	OB 81	O 5364 – OB 81 – AOGA 81
	SAR	W	B	OBF 81	OF 389 – OBF 81 – OF 81
	SAR	W	B	OF 81	OF 389 – OBF 81 – OF 81
	SAR	W	B	OF 81	OF 81 – OBF 275 – OF 275
	SAR	W	B	OG 81	O 81 – OG 81 – OG 81 – OS 15 – AOXY 15
	SAR	W	B	OR 81	O 5737 – OR 81 – OR 81 – OB 87 – OBR 87 – AOGY 97
	SAR	W	B	OWP 81	O 5316 – OWP 81 – OWP 81 – OWS 81 – AOWY 81
	SAR	W	B	OWS 81	O 5316 – OWP 81 – OWP 81 – OWS 81 – AOWY 81
	SAR	W	B	OX 81	O 5406 – OX 81 – OX 81
	SAR	W	N	C 81	C 81 – Tank 81
	SAR	W	N	Tank 81	C 81 – Tank 81
	SAR	W	S	CS 81	C 6001 – CS 81
82		L	S	L 82	L 82
		P	B	# 82	82
		P	B	ARHS 82	426 – ARHS 82
		P	N	# 82	82
		P	N	C 82	C 82 – Z 5085 – Z 102 – NY 36
		P	N	Z 82	C 61 – Z 5064 – Z 82 – NY 32
		P	S	ARD 82	ARD 82
		W	B	AVAY 82	8392 – AVAY 82 – AVAY/ABLP 404
		W	N	NGS 82	NGS 82
	AN	W	B	AOGA 82	O 5356 – OB 82 – AOGA 82
	AN	W	B	AOWY 82	O 5157 – OWP 92 – OWP 92 – OWS 92 – AOWY 82

Number	System	Type	Gauge	Code & No.	Full entry
	AN	W	B	AOXA 82	O 82 – OG 82 – OG 82 – O 82 – AOXA 82
	AN	W	S	AHDL 82	VC 1145 – ABCY 1145 – AHDL 82
	CR	E	S	LS 82	R/RT 84 – F 886 – R 84
	CR	LS	N	NGA 82	G 113 – NGA 113 – NGA 82 – NGA 84
	CR	LS	N	NGA 82	G 115 – NGA 115 – NGA 78 – NGA 82
	CR	P	N	NHRE 82	NHRE 82 – HRE/AVEY/AVEP 354
	CR	W	S	R 82	R/RT 82
	CR	W	S	RT 82	R/RT 82
	SAR	LS	B	Q 82	Q 82
	SAR	LS	N	Y 82	Y 82
	SAR	W	B	DWF 82	DWF 82
	SAR	W	B	H 82	H 82 – HP 82
	SAR	W	B	HP 82	H 82 – HP 82
	SAR	W	B	O 82	O 82 – OG 82 – OG 82 – O 82 – AOXA 82
	SAR	W	B	OB 82	O 5356 – OB 82 – AOGA 82
	SAR	W	B	OFB 82	OF 368 – OFB 82 – OF 82
	SAR	W	B	OF 82	OF 368 – OFB 82 – OF 82
	SAR	W	B	OF 82	OF 82 – OFB 469
	SAR	W	B	OG 82	O 82 – OG 82 – OG 82 – O 82 – AOXA 82
	SAR	W	B	OR 82	O 5510 – OR 82 – OR 82 – O 5510 – OB 517 – AOGA 517
	SAR	W	B	OWP 82	O 5492 – OR 33 – OR 33 – OWP 82
	SAR	W	B	OX 82	O 5224 – OX 82 – OX 82 – FQX 3
	SAR	W	N	C 82	C 82 – Tank 82 – C 82
	SAR	W	N	Tank 82	C 82 – Tank 82 – C 82
	SAR	W	S	CS 82	C 6067 – CS 82
83		L	S	L 83	L 83
		P	B	# 83	83
		P	B	ARHS 83	428 – ARHS 83
		P	N	# 83	83
		P	S	ARD 83	ARD 83
		W	N	NGS 83	C 4202 – NGS 83
	AN	W	B	AOWY 83	O 5638 – OWP 83 – OWP 83 – OWS 83 – AOWY 83
	AN	W	S	AHDL 83	VC 1202 – ABCY 1202 – AHDL 83
	CR	E	S	S 83	R/RT 42
	CR	LS	N	NFC 83	G 64 – NGA 64 – NFC 83 – NFC 77
	CR	LS	N	NGA 83	G 134 – NGA 134 – NGA 80 – NGA 83
	CR	P	N	NHRE 83	NHRE 83 – HRE/AVEY/AVEP 353
	CR	W	S	R 83	R/RT 83
	CR	W	S	RT 83	R/RT 83
	SAR	LS	B	Q 83	Q 83
	SAR	LS	N	Y 83	Y 83
	SAR	W	B	DWF 83	DWF 83
	SAR	W	B	G 83	G 83 – GA 83

Number	System	Type	Gauge	Code & No.	Full entry
	SAR	W	B	GA 83	G 83 – GA 83
	SAR	W	B	O 83	O 83 – OG 83 – OG 83 – O 83 – OS 48 – AOXY 48
	SAR	W	B	OB 83	O 5352 – OB 83 – SL 1 – ALHY 1
	SAR	W	B	OBF 83	OF 67 – OBF 83 – OF 83
	SAR	W	B	OF 83	OF 67 – OBF 83 – OF 83
	SAR	W	B	OF 83	OF 83 – OGF 47 – OBF 464 – OF 464
	SAR	W	B	OG 83	O 83 – OG 83 – OG 83 – O 83 – OS 48 – AOXY 48
	SAR	W	B	OR 83	O 5206 – OR 83 – OR 83 – OB 136 – AOGA 336
	SAR	W	B	OWP 83	O 5638 – OWP 83 – OWP 83 – OWS 83 – AOWY 83
	SAR	W	B	OWS 83	O 5638 – OWP 83 – OWP 83 – OWS 83 – AOWY 83
	SAR	W	B	OX 83	O 5163 – OX 83 – OX 83 – FOX 7
	SAR	W	N	C 83	C 83 – CC 83
	SAR	W	N	CC 83	C 83 – CC 83
	SAR	W	S	CS 83	C 6179 – CS 83
84		L	S	L 84	L 84
		P	B	# 84	84
		P	B	# 84	84
		P	N	# 84	84
		W	N	NGS 84	C 4203 – NGS 84
	AN	W	B	AOGA 84	O 5016 – OB 84 – AOGA 84
	AN	W	B	AOWY 84	O 5270 – OWP 84 – OWP 84 – OWS 84 – AOWY 84
	AN	W	S	AHDL 84	VC 1169 – ABCY/AHDL 1169 – AHDL 84
	CR	E	S	EI 84	ARF 84 – NARF 84 – EI 84
	CR	E	S	S 84	R/RT 91 – NFA 1182 – NFB 1179 – F/R 91
	CR	LS	N	NFC 84	G 235 – NGA 235 – NFC 84 – NFC 78
	CR	LS	N	NGA 84	G 113 – NGA 113 – NGA 82 – NGA 84
	CR	P	N	NARF 84	ARF 84 – NARF 84 – EI 84
	CR	P	N	NHRE 84	NHRE 84 – HRE/AVEY/AVEP 355
	CR	P	S	ARF 84	ARF 84 – NARF 84 – EI 84
	CR	W	S	R 84	R/RT 84 – F 886 – R 84
	CR	W	S	RT 84	R/RT 84 – F 886 – R 84
	SAR	LS	B	Q 84	Q 84
	SAR	LS	N	Y 84	Y 84
	SAR	W	B	DWF 84	DWF 84
	SAR	W	B	O 84	O 84 – OG 84 – OG 84 – O 84 – OS 47 – AOXY 47
	SAR	W	B	OB 84	O 5016 – OB 84 – AOGA 84
	SAR	W	B	OBF 84	OF 171 – OBF 84 – OF 84
	SAR	W	B	OF 84	OF 171 – OBF 84 – OF 84
	SAR	W	B	OF 84	OF 84 – OBF 285 – OF 285

Number	System	Type	Gauge	Code & No.	Full entry
	SAR	W	B	OG 84	O 84 – OG 84 – OG 84 – O 84 – OS 47 – AOXY 47
	SAR	W	B	OR 84	O 5746 – OR 84 – OR 84 – O 5746 – OB 565 – AOGA 565
	SAR	W	B	OWP 84	O 5270 – OWP 84 – OWP 84 – OWS 84 – AOWY 84
	SAR	W	B	OWS 84	O 5270 – OWP 84 – OWP 84 – OWS 84 – AOWY 84
	SAR	W	B	OX 84	O 5413 – OR 74 – OR 74 – O 5413 – OX 84
	SAR	W	B	OX 84	O 5560 – OX 84 – OX 84 – FQX 5
	SAR	W	N	C 84	C 84 – Tank 84 – C 84
	SAR	W	N	Tank 84	C 84 – Tank 84 – C 84
	SAR	W	S	CS 84	C 6085 – CS 84
85		L	S	L 85	L 85
		P	B	# 85	85
		P	B	# 85	85
		P	N	# 85	85
		W	N	NRE 85	NRE 85
	AN	W	B	AOGA 85	O 5409 – OB 85 – AOGA 85
	AN	W	B	AOWY 85	O 5303 – OWP 85 – OWP 85 – OWS 85 – AOWY 85
	AN	W	S	AHDL 85	VC 1144 – NVE 1800 – ABCY 1144 – AHDL 85
	CR	LS	N	NGA 85	G 137 – NGA 137 – NGA 85
	CR	P	N	NHRE 85	NHRE 85 – HRE/AVEY/AVEP 349
	CR	P	S	ARF 85	ARF 85
	CR	W	S	R 85	R 85 – NR 1748
	Reading Railroad	P	S	# 85	85 – B 77
	SAR	LS	B	Q 85	Q 85
	SAR	LS	N	Y 85	Y 85
	SAR	W	B	DWF 85	DWF 85
	SAR	W	B	G 85	G 85 – GB 85
	SAR	W	B	GB 85	G 85 – GB 85
	SAR	W	B	O 85	O 85 – OG 85 – OG 85 – O 85 – OS 37 – AOXY 37
	SAR	W	B	OB 85	O 5409 – OB 85 – AOGA 85
	SAR	W	B	OBF 85	OF 298 – OBF 85
	SAR	W	B	OF 85	OF 85 – OBF 381
	SAR	W	B	OG 85	O 85 – OG 85 – OG 85 – O 85 – OS 37 – AOXY 37
	SAR	W	B	OWP 85	O 5303 – OWP 85 – OWP 85 – OWS 85 – AOWY 85
	SAR	W	B	OWS 85	O 5303 – OWP 85 – OWP 85 – OWS 85 – AOWY 85
	SAR	W	B	OX 85	O 45 – OG 45 – OG 45 – OX 85
	SAR	W	N	C 85	C 85

Number	System	Type	Gauge	Code & No.	Full entry
86	SAR	W	S	CS 85	C 6152 – MC 6152 – C 6152 – CS 85
		L	S	L 86	L 86
		P	B	# 86	86
		P	B	# 86	86
		P	N	# 86	86 – Vision Testing Car
		P	N	C 86	C 86 – Z 5089 – Z 106 – NY 37
		W	N	NGS 86	C 4205 – NGS 86
	AN	W	N	NRE 86	NRE 86
		W	B	AOGA 86	O 5475 – FO 5475 – FO 5475 – O 5475 – OB 86 – AOGA 86
	AN	W	B	AOWY 86	O 5340 – OWP 86 – OWP 86 – OWS 86 – AOWY 86
	AN	W	B	AOXA 86	O 86 – OG 86 – OG 86 – O 86 – AOXA 86
	AN	W	S	AHDL 86	VC 1154 – ABCY 1154 – AHDL 86
	Bunning Bros	LS	N	Yx 86	Y 86 – Yx 86
	CR	LS	N	NGA 86	Mullewa – G 50 – NGA 50 – NGA 86
	CR	P	N	NHRE 86	NHRE 86 – HRE/AVEY/AVEP 350
	CR	P	S	BRB 86	BRB 86
	CR	W	S	R 86	R/RT 86 – NTD 1743
	CR	W	S	RT 86	R/RT 86 – NTD 1743
	SAR	LS	B	Q 86	Q 86
	SAR	LS	N	Y 86	Y 86 – Yx 86
	SAR	W	B	DWF 86	DWF 86
	SAR	W	B	O 86	O 86 – OG 86 – OG 86 – O 86 – AOXA 86
	SAR	W	B	OB 86	O 5475 – FO 5475 – FO 5475 – O 5475 – OB 86 – AOGA 86
	SAR	W	B	OBF 86	OF 374 – OBF 86 – OF 86
	SAR	W	B	OF 86	OF 374 – OBF 86 – OF 86
	SAR	W	B	OF 86	OF 86 – OBF 314
	SAR	W	B	OG 86	O 86 – OG 86 – OG 86 – O 86 – AOXA 86
	SAR	W	B	OR 86	O 5545 – OR 86 – OR 86 – O 5545 – OB 553 – AOGA 553
	SAR	W	B	OWP 86	O 5340 – OWP 86 – OWP 86 – OWS 86 – AOWY 86
	SAR	W	B	OWS 86	O 5340 – OWP 86 – OWP 86 – OWS 86 – AOWY 86
	SAR	W	B	OX 86	O 51 – OG 51 – OG 51 – OX 86
	SAR	W	N	C 86	C 86
	SAR	W	S	CS 86	C 6108 – CS 86
87		L	S	L 87	L 87
		P	B	# 87	87
		P	B	# 87	87
		P	N	# 87	87
		W	N	NGS 87	NGS 87

Number	System	Type	Gauge	Code & No.	Full entry
		W	N	NRE 87	NRE 87
	AN	W	B	AOWY 87	O 5395 – OWP 87 – OWP 87 – OWS 97 – AOWY 87
	AN	W	B	AOXA 87	O 87 – OG 87 – OG 87 – O 87 – AOXA 87
	AN	W	S	AHDL 87	VC 1197 – ABCY 1197 – AHDL 87
	CR	E	S	S 87	R/G 99
	CR	LS	N	NGA 87	G 133 – NGA 133 – NGA 87
	CR	P	N	NHRE 87	NHRE 87 – HRE/AVEY/AVEP 348
	CR	P	S	BRB 87	BRB 87
	CR	W	S	R 87	R/RT 87 – BP 1798
	CR	W	S	RT 87	R/RT 87 – BP 1798
	SAR	LS	B	Q 87	Q 87
	SAR	LS	N	Y 87	Y 87
	SAR	W	B	DWF 87	DWF 87
	SAR	W	B	G 87	G 87 – GB 87
	SAR	W	B	GB 87	G 87 – GB 87
	SAR	W	B	O 87	O 87 – OG 87 – OG 87 – O 87 – AOXA 87
	SAR	W	B	OB 87	O 5737 – OR 81 – OR 81 – OB 87 – OBR 87 – AOGY 97
	SAR	W	B	OBF 87	OF 336 – OBF 87
	SAR	W	B	OBR 87	O 5737 – OR 81 – OR 81 – OB 87 – OBR 87 – AOGY 97
	SAR	W	B	OF 87	OF 87 – OBF 284
	SAR	W	B	OG 87	O 87 – OG 87 – OG 87 – O 87 – AOXA 87
	SAR	W	B	OWP 87	O 5395 – OWP 87 – OWP 87 – OWS 97 – AOWY 87
	SAR	W	B	OX 87	O 5394 – OX 87 – OX 87
	SAR	W	N	C 87	C 87 – CF 87
	SAR	W	N	CF 87	C 87 – CF 87
	SAR	W	S	CS 87	C 6064 – CS 87
88		L	S	L 88	L 88
		P	B	# 88	88
		P	B	# 88	88
		P	N	# 88	88
		W	N	NGS 88	NGS 88
	AN	W	B	AOGA 88	O 5701 – OB 88 – AOGA 88
	AN	W	B	AOWY 88	O 5053 – OWP 88 – OWP 88 – OWS 88 – AOWY 88
	AN	W	B	AOXX 88	O 5308 – OX 88 – OX 88 – AOXX 88
	AN	W	S	AHDL 88	VC 1204 – ABCY 1204 – AHDL 88
	CR	LS	N	NFB 88	Y/Yx 135 – NFB 88
	CR	P	N	NPA 88	NPA 88 – PA 367
	CR	P	S	BRB 88	BRB 88
	CR	W	S	R 88	R 88

Number	System	Type	Gauge	Code & No.	Full entry	
89	Reading Railroad	P	S	# 88	88 – B/BM 76	
	SAR	LS	B	Q 88	Q 88	
	SAR	LS	N	Y 88	Y 88	
	SAR	W	B	DWF 88	DWF 88	
	SAR	W	B	O 88	O 88 – OG 88 – OG 88 – OMB 1 – O 88 – AOXA 1	
	SAR	W	B	OB 88	O 5701 – OB 88 – AOGA 88	
	SAR	W	B	OBF 88	OF 435 – OBF 88 – OF 88	
	SAR	W	B	OF 88	OF 435 – OBF 88 – OF 88	
	SAR	W	B	OF 88	OF 88 – OBF 319	
	SAR	W	B	OG 88	O 88 – OG 88 – OG 88 – OMB 1 – O 88 – AOXA 1	
	SAR	W	B	OR 88	O 5121 – OR 88 – OR 88 – O 5121 – OB 294 – AOGA 294	
	SAR	W	B	OWP 88	O 5053 – OWP 88 – OWP 88 – OWS 88 – AOWY 88	
	SAR	W	B	OWS 88	O 5053 – OWP 88 – OWP 88 – OWS 88 – AOWY 88	
	SAR	W	B	OX 88	O 5308 – OX 88 – OX 88 – AOXX 88	
	SAR	W	N	C 88	C 88 – Tank 88	
	SAR	W	N	Tank 88	C 88 – Tank 88	
	SAR	W	S	CS 88	C 6121 – CS 88	
			L	S	L 89	L 89
			P	B	# 89	89
			P	B	# 89	89
			P	N	# 89	89
			W	N	NGS 89	NGS 89
	AN	W	B		AOGA 89	O 5042 – OB 89 – AOGA 89
	AN	W	B		AOWY 89	O 5644 – OWP 89 – OWP 89 – OWS 89 – AOWY 89
	AN	W	S		AHDL 89	VC 1162 – ABCY 1162 – AHDL 89
	CR	E	N		NEG 89	NEG 89 – EG 347
	CR	LS	N		NFB 89	Y/Yx 154 – NFB 89
	CR	P	S		BRB 89	BRB 89
	CR	W	S		R 89	R/RT 89
	CR	W	S		RT 89	R/RT 89
	Reading Railroad	P	S		# 89	89 – B/BM 78 – U 2212
	SAR	LS	B		Q 89	Q 89
	SAR	LS	N		Y 89	Silver Age – Y 89
	SAR	W	B		DWF 89	DWF 89
	SAR	W	B		O 89	O 89 – OG 89 – OG 89 – OS 25 – AOXY 25
	SAR	W	B		OB 89	O 5042 – OB 89 – AOGA 89
	SAR	W	B		OBF 89	OF 473 – OBF 89 – OF 89
	SAR	W	B		OF 89	OF 473 – OBF 89 – OF 89
	SAR	W	B		OF 89	OF 89 – OBF 124 – OF 124

Number	System	Type	Gauge	Code & No.	Full entry	
90	SAR	W	B	OG 89	O 89 – OG 89 – OG 89 – OS 25 – AOXY 25	
	SAR	W	B	OR 89	O 5543 – OR 89 – OR 89 – O 5543 – OX 32	
	SAR	W	B	OWP 89	O 5644 – OWP 89 – OWP 89 – OWS 89 – AOWY 89	
	SAR	W	B	OWS 89	O 5644 – OWP 89 – OWP 89 – OWS 89 – AOWY 89	
	SAR	W	B	OX 89	O 5219 – OX 89 – OX 89	
	SAR	W	N	C 89	C 89 – Tank 89	
	SAR	W	N	Tank 89	C 89 – Tank 89	
	SAR	W	S	CS 89	C 6098 – CS 89	
			L	S	DE 90	DE 90
			P	B	# 90	90
			P	B	# 90	90
			P	N	# 90	90 – 210
			R	B	ARHS 90	429 – 820 – ARHS 90
			W	N	NGS 90	C 4210 – NGS 90
	AN	W	B	AOGY 90	O 5249 – OR 35 – OR 35 – OB 90 – OBR 90 – AOGY 90	
	AN	W	B	AOWY 90	O 5129 – OWP 90 – OWP 90 – OWS 90 – AOWY 90	
	AN	W	B	AOXA 90	O 90 – OG 90 – OMB 14 – O 90 – AOXA 90	
	AN	W	S	AHDL 90	VC 1141 – ABCY 1141 – AHDL 90	
	CR	E	S	R 90	R/G 267 – O 48 – R 48	
	CR	LS	N	NFB 90	Y/Yx 119 – NFB 90	
	CR	P	N	NHRF 90	NHRF 90 – HRH/AVHY/AVHP 337	
	CR	P	S	BRF 90	BRF 90	
	CR	W	S	R 90	R/RT 90	
	CR	W	S	RT 90	R/RT 90	
	Reading Railroad	P	S	# 90	90 – B 79	
	SAR	LS	B	Q 90	Q 90	
	SAR	LS	N	Y 90	3 – Y 90	
	SAR	W	B	DWF 90	DWF 90	
	SAR	W	B	H 90	H 90 – HP 90	
	SAR	W	B	HP 90	H 90 – HP 90	
	SAR	W	B	O 90	O 90 – OG 90 – OMB 14 – O 90 – AOXA 90	
	SAR	W	B	OB 90	O 5249 – OR 35 – OR 35 – OB 90 – OBR 90 – AOGY 90	
SAR	W	B	OBF 90	OF 225 – OBF 90 – OF 90		
SAR	W	B	OBR 90	O 5249 – OR 35 – OR 35 – OB 90 – OBR 90 – AOGY 90		
SAR	W	B	OF 90	OF 225 – OBF 90 – OF 90		
SAR	W	B	OF 90	OF 90 – OGF 35 – OBF 415		

I. ROLLINGSTOCK MASTER NUMBER LIST

Number	System	Type	Gauge	Code & No.	Full entry	
91	SAR	W	B	OG 90	O 90 – OG 90 – OMB 14 – O 90 – AOXA 90	
	SAR	W	B	OWP 90	O 5126 – OWP 90 – OWP 90	
	SAR	W	B	OWP 90	O 5129 – OWP 90 – OWP 90 – OWS 90 – AOWY 90	
	SAR	W	B	OWS 90	O 5129 – OWP 90 – OWP 90 – OWS 90 – AOWY 90	
	SAR	W	B	OX 90	O 5596 – TV 4853 – TV 4853 – O 5896 – OR 15 – OX 90	
	SAR	W	N	C 90	C 90	
	SAR	W	S	CS 90	C 6089 – CS 90	
			L	S	DE 91	DE 91
			LS	B	R 91	R/Rx 91
			LS	B	Rx 91	R/Rx 91
			P	B	# 91	91
			P	B	# 91	91
			P	N	# 91	91
			R	B	ARHS 91	328 – 823 – ARHS 91
			W	N	NGS 91	NGS 91
	AN	W	B		AOGY 91	O 5390 – OB 91 – OBR 91 – AOGY 91
	CR	E	S		OWA 91	BRF 91 – OWA 91 – Community Service Car
	CR	E	S		S 91	R/G/R 367
	CR	LS	N		NFB 91	Y/Yx 121 – NFB 91
	CR	P	N		NHRF 91	NHRF 91 – HRH/AVHY/AVHP 338
	CR	P	S		BRF 91	BRF 91 – OWA 91 – Community Service Car
	CR	W	S		F 91	R/RT 91 – NFA 1182 – NFB 1179 – F/R 91
	CR	W	S		R 91	R/RT 91 – NFA 1182 – NFB 1179 – F/R 91
	CR	W	S		RT 91	R/RT 91 – NFA 1182 – NFB 1179 – F/R 91
	SAR	LS	N		Y 91	4 – Y 91
	SAR	W	B		DWF 91	DWF 91
	SAR	W	B		O 91	O 91 – OG 91 – OG 91 – OS 28 – AOXY 28
	SAR	W	B		OB 91	O 5390 – OB 91 – OBR 91 – AOGY 91
	SAR	W	B		OBF 91	OF 382 – OBF 91 – OF 91
	SAR	W	B		OBR 91	O 5390 – OB 91 – OBR 91 – AOGY 91
	SAR	W	B		OF 91	OF 382 – OBF 91 – OF 91
	SAR	W	B		OF 91	OF 91 – OBF 485 – OF 485
SAR	W	B		OG 91	O 91 – OG 91 – OG 91 – OS 28 – AOXY 28	
SAR	W	B		OR 91	O 5094 – OR 91 – OR 91 – O 5084 – OB 200	
SAR	W	B		OWP 91	O 5192 – OWP 91 – OWP 91 – OWS 69	

Number	System	Type	Gauge	Code & No.	Full entry
92	SAR	W	B	OX 91	O 5609 – OR 45 – OR 45 – O 5609 – OX 91
	SAR	W	N	C 91	C 91 – Van 91
	SAR	W	N	Van 91	C 91 – Van 91
	SAR	W	S	CS 91	C 6194 – CS 91
		LS	B	R 92	R/Rx 92
		LS	B	Rx 92	R/Rx 92
		P	B	# 92	92
		P	B	# 92	92
		P	N	# 92	92
		P	N	Z 92	C 71 – Z 5074 – Z 92 – NY 34
		R	B	ARHS 92	329 – 824 – ARHS 92
		W	N	NGS 92	NGS 92
	AN	P	S	OWP 92	AFA 92 – NAFA 92 – WP/OWP 92
	AN	P	S	WP 92	AFA 92 – NAFA 92 – WP/OWP 92
	AN	W	B	AOGY 92	O 5618 – OB 92 – OBR 92 – AOGY 92
	CR	LS	N	NFB 92	Y/Yx 172 – NFB 92
	CR	P	N	NAFA 92	AFA 92 – NAFA 92 – WP/OWP 92
	CR	P	N	NHRF 92	NHRF 92 – HRH/AVHY/AVHP 339
	CR	P	S	AFA 92	AFA 92 – NAFA 92 – WP/OWP 92
	CR	W	S	R 92	R/RT 92
	CR	W	S	RT 92	R/RT 92
	SAR	LS	N	Y 92	Y 92
	SAR	W	B	DWF 92	DWF 92
	SAR	W	B	O 92	O 92 – OG 92 – OG 92 – OX 74 – AOXX 74
	SAR	W	B	OB 92	O 5618 – OB 92 – OBR 92 – AOGY 92
	SAR	W	B	OBF 92	OF 74 – OBF 92 – OF 92
	SAR	W	B	OBR 92	O 5618 – OB 92 – OBR 92 – AOGY 92
	SAR	W	B	OF 92	OF 74 – OBF 92 – OF 92
	SAR	W	B	OF 92	OF 92 – OBF 428 – OF 428
	SAR	W	B	OG 92	O 92 – OG 92 – OG 92 – OX 74 – AOXX 74
	SAR	W	B	OR 92	O 5460 – OR 92 – OR 92 – OWP 22 – OWS 22 – AOWY 22
	SAR	W	B	OWP 92	O 5157 – OWP 92 – OWP 92 – OWS 92 – AOWY 82
SAR	W	B	OWS 92	O 5157 – OWP 92 – OWP 92 – OWS 92 – AOWY 82	
SAR	W	B	OX 92	O 5549 – OX 92 – OX 92	
SAR	W	N	C 92	C 92 – Van 92	
SAR	W	N	Van 92	C 92 – Van 92	
SAR	W	S	CS 92	C 6169 – CS 92	
93		LS	B	R 93	R/Rx 93
		LS	B	Rx 93	R/Rx 93
		P	B	# 93	93 – 1102
		P	B	# 93	93
		P	N	# 93	93

Number	System	Type	Gauge	Code & No.	Full entry
		R	B	ARHS 93	467 – 830 – ARHS 93
		W	N	NGS 93	NGS 93
	AN	W	B	AOGY 93	O 5367 – OB 93 – OBR 93 – AOGY 93
	AN	W	B	AOWY 93	O 5218 – OWP 93 – OWP 93 – OWS 93 – AOWY 93
	AN	W	B	AOXX 93	O 5236 – OX 93 – OX 93 – AOXX 93
	CR	LS	N	NFB 93	Y/Yx 38 – NFB 93
	CR	P	N	NAFA 93	AFA 93 – NAFA 93
	CR	P	N	NHRF 93	NHRF 93 – HRH/AVHY/AVHP 340
	CR	P	S	AFA 93	AFA 93 – NAFA 93
	CR	W	S	R 93	R/XR 93
	CR	W	S	XR 93	R/XR 93
	SAR	LS	N	Y 93	Y 93
	SAR	W	B	DWF 93	DWF 93
	SAR	W	B	H 93	H 93
	SAR	W	B	O 93	O 93 – OG 93 – OG 93 – OX 77
	SAR	W	B	OB 93	O 5367 – OB 93 – OBR 93 – AOGY 93
	SAR	W	B	OBF 93	OF 324 – OBF 93 – OF 93
	SAR	W	B	OBR 93	O 5367 – OB 93 – OBR 93 – AOGY 93
	SAR	W	B	OF 93	OF 324 – OBF 93 – OF 93
	SAR	W	B	OF 93	OF 93 – OBF 192 – OF 192
	SAR	W	B	OG 93	O 93 – OG 93 – OG 93 – OX 77
	SAR	W	B	OR 93	O 5579 – OR 93 – OR 93 – O 5579 – OB 389 – AOGA 389
	SAR	W	B	OWP 93	O 5218 – OWP 93 – OWP 93 – OWS 93 – AOWY 93
	SAR	W	B	OWS 93	O 5218 – OWP 93 – OWP 93 – OWS 93 – AOWY 93
	SAR	W	B	OX 93	O 5236 – OX 93 – OX 93 – AOXX 93
	SAR	W	N	C 93	C 93
	SAR	W	S	CS 93	C 6073 – CS 93
94		LS	B	R 94	R/Rx 94
		LS	B	Rx 94	R/Rx 94
		P	B	# 94	94 – 1105
		P	B	# 94	94
		P	N	# 94	94
		R	B	ARHS 94	458 – 831 – ARHS 94
		W	N	NGS 94	NGS 94
	AN	W	B	AOWY 94	O 5100 – OWP 94 – OWP 94 – OWS 94 – AOWY 94
	CR	LS	N	NFB 94	Y/Yx 108 – NFB 94 – F2
	CR	P	N	NDC 94	DC 94 – NDC 94
	CR	P	N	NHRF 94	NHRF 94 – HRH/AVHY/AVHP 341
	CR	P	S	DC 94	DC 94 – NDC 94
	CR	W	S	R 94	R/RT 94
	CR	W	S	RT 94	R/RT 94
	SAR	LS	N	Y 94	Y 94
	SAR	P	N	# 94	94 – NABP 2

Number	System	Type	Gauge	Code & No.	Full entry
	SAR	W	B	DWF 94	DWF 94
	SAR	W	B	O 94	O 94 – OG 94 – OG 94 – O 94 – OS 31 – AOXY 31
	SAR	W	B	OB 94	O 5258 – OB 94
	SAR	W	B	OBF 94	OF 174 – OBF 94 – OF 94
	SAR	W	B	OF 94	OF 174 – OBF 94 – OF 94
	SAR	W	B	OF 94	OF 94 – OGF 11 – OBF 310
	SAR	W	B	OG 94	O 94 – OG 94 – OG 94 – O 94 – OS 31 – AOXY 31
	SAR	W	B	OR 94	O 5226 – OR 94 – OR 94 – OWP 11 – OWS 11 – AOWY 11
	SAR	W	B	OWP 94	O 5100 – OWP 94 – OWP 94 – OWS 94 – AOWY 94
	SAR	W	B	OWS 94	O 5100 – OWP 94 – OWP 94 – OWS 94 – AOWY 94
	SAR	W	N	C 94	C 94
	SAR	W	S	CS 94	C 6130 – CS 94
95		LS	B	R 95	R/Rx 95
		LS	B	Rx 95	R/Rx 95
		P	B	# 95	95 – 1103
		P	B	# 95	95
		P	N	# 95	95
		R	B	ARHS 95	468 – 832 – ARHS 95
		W	N	NGS 95	NGS 95
	AN	W	B	AOGY 95	O 5011 – OB 95 – OBR 95 – AOGY 95
	AN	W	B	AOWY 95	O 5397 – OWP 95 – OWP 95 – OWS 95 – AOWY 95
	CR	LS	N	NFB 95	Y/Yx 169 – NFB 95
	CR	P	N	NDC 95	DC 95 – NDC 95
	CR	P	N	NHRF 95	NHRF 95 – HRH/AVHY/AVHP 342
	CR	P	S	DC 95	DC 95 – NDC 95
	CR	W	S	R 95	R 95
	SAR	LS	N	Y 95	Y 95
	SAR	P	N	# 95	95 – NABP/NBP 3
	SAR	W	B	CS 95	C 6162 – CS 95
	SAR	W	B	DWF 95	DWF 95
	SAR	W	B	O 95	O 95 – OG 95 – OG 95 – OS 19 – AOXY 19
	SAR	W	B	OB 95	O 5011 – OB 95 – OBR 95 – AOGY 95
	SAR	W	B	OB 95	O 5131 – OB 95 – AOGA 96
	SAR	W	B	OBF 95	OF 282 – OBF 95 – OF 95
	SAR	W	B	OBR 95	O 5011 – OB 95 – OBR 95 – AOGY 95
	SAR	W	B	OF 95	OF 282 – OBF 95 – OF 95
	SAR	W	B	OF 95	OF 95 – OBF 134 – OF 134
	SAR	W	B	OG 95	O 95 – OG 95 – OG 95 – OS 19 – AOXY 19
	SAR	W	B	OR 95	O 5215 – OR 95 – OR 95 – OB 267 – AOGA 267

I. ROLLINGSTOCK MASTER NUMBER LIST

Number	System	Type	Gauge	Code & No.	Full entry
96	SAR	W	B	OWP 95	O 5397 – OWP 95 – OWP 95 – OWS 95 – AOWY 95
	SAR	W	B	OWS 95	O 5397 – OWP 95 – OWP 95 – OWS 95 – AOWY 95
	SAR	W	B	OX 95	O 5279 – OX 95 – OX 95
	SAR	W	N	C 95	C 95
		LS	B	R 96	R/Rx 96
		LS	B	Rx 96	R/Rx 96
		P	B	# 96	96 – 104 – 1111
		P	N	# 96	96
		W	N	NGS 96	NGS 96
	AN	W	B	AOGA 96	O 5131 – OB 95 – AOGA 96
	CR	LS	N	NFB 96	Y/Yx 117 – NFB 96 – F 1 – 19
	CR	P	N	NBHR 96	NBHR 96 – AVJY 399
	CR	P	S	HRGA 96	HRGA 96
	CR	W	S	R 96	R/RT/RH/VGA 96 – ZVDY 50
	CR	W	S	RH 96	R/RT/RH/VGA 96 – ZVDY 50
	CR	W	S	RT 96	R/RT/RH/VGA 96 – ZVDY 50
	CR	W	S	VGA 96	R/RT/RH/VGA 96 – ZVDY 50
	SAR	LS	N	Y 96	Y 96
	SAR	W	B	DWF 96	DWF 96
	SAR	W	B	O 96	O 96 – OG 96 – OG 96 – OS 30 – AOXY 30
	SAR	W	B	OBF 96	OF 42 – OBF 96 – OF 96
	SAR	W	B	OF 96	OF 42 – OBF 96 – OF 96
	SAR	W	B	OF 96	OF 96 – OBF 18
	SAR	W	B	OG 96	O 96 – OG 96 – OG 96 – OS 30 – AOXY 30
	SAR	W	B	OR 96	O 5478 – OR 96 – OR 96 – OB 191 – OBR 191 – AOGY 191
	SAR	W	B	OWP 96	O 5594 – OWP 96 – OWP 96 – OWS 96 – OWS 101 – AOWY 101
SAR	W	B	OWS 96	O 5594 – OWP 96 – OWP 96 – OWS 96 – OWS 101 – AOWY 101	
SAR	W	B	OX 96	O 5524 – OX 96 – OX 96	
SAR	W	N	C 96	C 96	
SAR	W	S	CS 96	C 6112 – CS 96	
97		P	B	# 97	97 – 1104
		P	B	# 97	97
		P	N	# 97	97
		W	N	NGS 97	NGS 97
	AN	W	B	AOGY 97	O 5312 – OB 97 – OBR 97 – AOGY 97
	AN	W	B	AOGY 97	O 5737 – OR 81 – OR 81 – OB 87 – OBR 87 – AOGY 97
	AN	W	B	AOWY 97	O 5088 – OR 13 – OR 13 – O 5057 OWP 97 – OWS 97 – AOWY 97
	CR	LS	N	NFB 97	Y/Yx 140 – NFB 97

Number	System	Type	Gauge	Code & No.	Full entry
	CR	P	N	NBHR 97	NBHR 97 – AVJY 400 – AZTP 400 – SBC 34
	CR	P	S	HRGA 97	HRGA 97
	CR	W	S	R 97	R/RT 97
	CR	W	S	RT 97	R/RT 97
	SAR	LS	B	# 97	97
	SAR	LS	N	Y 97	Y 97
	SAR	W	B	DWF 97	DWF 97
	SAR	W	B	O 97	O 97 – OG 97 – OG 97 – O 97 – OS 36 – AOXY 36
	SAR	W	B	OB 97	O 5312 – OB 97 – OBR 97 – AOGY 97
	SAR	W	B	OBF 97	OF 66 – OBF 97 – OF 97
	SAR	W	B	OBR 97	O 5312 – OB 97 – OBR 97 – AOGY 97
	SAR	W	B	OF 97	OF 66 – OBF 97 – OF 97
	SAR	W	B	OF 97	OF 97 – OBF 62 – OF 62
	SAR	W	B	OG 97	O 97 – OG 97 – OG 97 – O 97 – OS 36 – AOXY 36
	SAR	W	B	OR 97	O 5691 – OR 97 – OR 97 – OB 147 – AOGA 147
	SAR	W	B	OWP 97	O 5088 – OR 13 – OR 13 – O 5057 OWP 97 – OWS 97 – AOWY 97
	SAR	W	B	OWS 97	O 5088 – OR 13 – OR 13 – O 5057 OWP 97 – OWS 97 – AOWY 97
	SAR	W	B	OWS 97	O 5395 – OWP 87 – OWP 87 – OWS 97 – AOWY 87
	SAR	W	B	OX 97	O 5229 – OX 97 – OX 97
	SAR	W	N	C 97	C 97
	SAR	W	S	CS 97	C 6164 – CS 97
98		P	B	# 98	98
		P	B	# 98	98
		P	N	# 98	98 – NHS 1
		R	B	# 98	98 – 48 – 104
		W	N	NGS 98	NGS 98
	AN	E	S	ECA 98	ARF/BB 98 – ECA 98
	AN	W	B	AOGA 98	O 5443 – OB 98 – AOGA 98
	AN	W	B	AOWY 98	O 5242 – OWP 98 – OWS 98 – AOWY 98
	CR	P	S	ARF 98	ARF/BB 98 – ECA 98
	CR	P	S	BB 98	ARF/BB 98 – ECA 98
	CR	W	S	R 98	R/RT/XR 98
	CR	W	S	RT 98	R/RT/XR 98
	CR	W	S	XR 98	R/RT/XR 98
	SAR	LS	B	# 98	98
	SAR	LS	N	Y 98	Y 98
	SAR	W	B	DWF 98	DWF 98
	SAR	W	B	O 98	O 98 – OG 98 – OG 98 – O 98 – OS 44 – AOXY 44
	SAR	W	B	OB 98	O 5443 – OB 98 – AOGA 98

I. ROLLINGSTOCK MASTER NUMBER LIST

Number	System	Type	Gauge	Code & No.	Full entry
99	SAR	W	B	OBF 98	OF 248 – OBF 98 – OF 98
	SAR	W	B	OF 98	OF 248 – OBF 98 – OF 98
	SAR	W	B	OF 98	OF 98 – OBF 49 – OF 49
	SAR	W	B	OG 98	O 98 – OG 98 – OG 98 – O 98 – OS 44 – AOXY 44
	SAR	W	B	OR 98	O 5358 – OR 98 – OR 98 – O 5368 – OB 522 – AOGA 522
	SAR	W	B	OWP 98	O 5242 – OWP 98 – OWS 98 – AOWY 98
	SAR	W	B	OWS 98	O 5242 – OWP 98 – OWS 98 – AOWY 98
	SAR	W	B	OX 98	O 5375 – OX 98 – OX 98
	SAR	W	N	C 98	C 98
	SAR	W	S	CS 98	C 6165 – CS 98
		P	B	# 99	99 – 1106
		P	B	# 99	99
		P	N	# 99	99
		P	N	Z 99	C 78 – Z 5081 – Z 99 – NY 35
		R	B	# 99	99 – 49 – 105
		W	N	NGS 99	NGS 99
	AN	W	B	AOGA 99	O 5324 – OB 99 – AOGA 99
	AN	W	B	AOWY 99	O 5432 – OWP 99 – OWP 99 – OWS 99 – AOWY 99
	AN	W	B	O 99	O 99 – OG 99 – OG 99 – OMB 17 – O 99
	CR	P	S	AFA 99	AFA 99
	CR	W	S	G 99	R/G 99
	CR	W	S	R 99	R/G 99
	QR	LS	N	C16 99	NMB 61
	SAR	LS	B	G 99	G 99
	SAR	LS	N	Y 99	Y 99
	SAR	W	B	DWF 99	DWF 99
	SAR	W	B	O 99	O 99 – OG 99 – OG 99 – OMB 17 – O 99
	SAR	W	B	OB 99	O 5324 – OB 99 – AOGA 99
	SAR	W	B	OBF 99	OF 56 – OBF 99 – OF 99
	SAR	W	B	OF 99	OF 56 – OBF 99 – OF 99
	SAR	W	B	OF 99	OF 99 – OBF 22 – OF 22
	SAR	W	B	OG 99	O 99 – OG 99 – OG 99 – OMB 17 – O 99
SAR	W	B	OR 99	O 5606 – OR 99 – OR 99 – OB 551 – AOGA 551	
SAR	W	B	OWP 99	O 5432 – OWP 99 – OWP 99 – OWS 99 – AOWY 99	
SAR	W	B	OWS 99	O 5432 – OWP 99 – OWP 99 – OWS 99 – AOWY 99	
SAR	W	B	OX 99	O 5393 – OX 99 – OX 99 – FQX 4	
SAR	W	B	OX 99	O 5403 – OX 99 – OX 99 – FOX 4	

Number	System	Type	Gauge	Code & No.	Full entry
100	SAR	W	N	C 99	C 99
	SAR	W	S	CS 99	C 6116 – CS 99
		P	B	# 100	100
		P	B	# 100	100
		P	B	# 100	100
		P	N	# 100	100
		R	N	# 100	100
		W	N	NGS 100	NGS 100
	AN	W	B	AOGY 100	O 5740 – OB 100 – OBR 100 – AOGY 100
	AN	W	B	AOWY 100	O 5724 – OWP 100 – OWP 100 – OWS 100 – AOWY 100
	BWT	P	S	# 100	100 – Mopoke – 107 – BR 107 – 811 – 100 – Cabernet – RZDY 100
	CR	E	S	S 100	RB/RC 852 – NRM 1613 – RB 852
	CR	P	S	DC 100	DC 100
	CR	W	S	R 100	R/RT 100
	CR	W	S	RT 100	R/RT 100
	PacNat	E	S	RZDY 100	100 – Mopoke – 107 – BR 107 – 811 – 100 – Cabernet – RZDY 100
	SAR	LS	B	G 100	G 100
	SAR	LS	N	Y 100	Y 100
	SAR	R	B	# 100	100 – Mopoke – 107 – BR 107 – 811 – 100 – Cabernet – RZDY 100
	SAR	W	B	DWF 100	DWF 100
	SAR	W	B	O 100	O 100 – OG 100 – OG 100 – O 100 – OS 39 – AOXY 39
	SAR	W	B	OB 100	O 5740 – OB 100 – OBR 100 – AOGY 100
	SAR	W	B	OBF 100	OF 49 – OBF 100 – OF 100
	SAR	W	B	OBR 100	O 5740 – OB 100 – OBR 100 – AOGY 100
	SAR	W	B	OF 100	OF 100 – OBF 102 – OF 102
	SAR	W	B	OF 100	OF 49 – OBF 100 – OF 100
	SAR	W	B	OG 100	O 100 – OG 100 – OG 100 – O 100 – OS 39 – AOXY 39
	SAR	W	B	OR 100	O 5425 – OR 100 – OR 100 – OB 201 – OBR 201 – AOGY 201
	SAR	W	B	OWP 100	O 5724 – OWP 100 – OWP 100 – OWS 100 – AOWY 100
	SAR	W	B	OWS 100	O 5724 – OWP 100 – OWP 100 – OWS 100 – AOWY 100
	SAR	W	B	OX 100	O 5619 – OX 100 – OX 100
	SAR	W	N	C 100	C 100
	SAR	W	S	CS 100	C 6007 – CS 100
101		P	B	# 101	101 – 1013
		P	B	# 101	101
		P	N	# 101	101

I. ROLLINGSTOCK MASTER NUMBER LIST

Number	System	Type	Gauge	Code & No.	Full entry
102		P	S	ARE 101	ARE 101
		R	N	# 101	101
		W	N	NGS 101	NGS 101
	AN	P	S	BR 101	101 – Grebe – BR 101 – FDAY 1
	AN	W	B	AOGA 101	O 5036 – OB 101 – AOGA 101
	AN	W	B	AOWY 101	O 5594 – OWP 96 – OWP 96 – OWS 96 – OWS 101 – AOWY 101
	AN	W	B	AOXX 101	O 1 – OG 1 – OG 1 – O 1 – AOXX 101
	CR	E	S	S 101	RB/GA 826 – R 826
	CR	W	S	B 101	B/TA/GS 101
	CR	W	S	GS 101	B/TA/GS 101
	CR	W	S	TA 101	B/TA/GS 101
	SAR	LS	B	G 101	G 101
	SAR	LS	N	Y 101	Y 101
	SAR	R	B	# 101	101 – Grebe – BR 101 – FDAY 1
	SAR	W	B	DWF 101	DWF 101
	SAR	W	B	OB 101	O 5036 – OB 101 – AOGA 101
	SAR	W	B	OBF 101	OF 247 – OBF 101 – OF 101
	SAR	W	B	OF 101	OF 101 – OBF
	SAR	W	B	OF 101	OF 247 – OBF 101 – OF 101
	SAR	W	B	OWS 101	O 5594 – OWP 96 – OWP 96 – OWS 96 – OWS 101 – AOWY 101
	SAR	W	B	OX 101	O 5694 – OX 101 – OX 101
	SAR	W	N	C 101	C 101
	SAR	W	S	CS 101	C 6011 – CS 101
		LS	B	R 102	R/Rx 102
		LS	B	Rx 102	R/Rx 102
		P	B	# 102	102
		P	B	# 102	50 – 102 – 1109
		P	N	# 102	102
		P	N	Z 102	C 82 – Z 5085 – Z 102 – NY 36
		R	N	# 102	102
		W	N	NGS 102	NGS 102
	AN	P	S	BR 102	102 – Plover – BR 102 – Shiraz
	AN	W	B	AOGA 102	O 5689 – OR 28 – OR 28 – OB 102 – AOGA 102
	CR	E	S	S 102	R/TD/RT/TOA 39
	CR	P	S	HRC 102	NHRB 50 – HRC 102 – NRF 1561
	CR	W	S	B 102	B/VS/BS 102
	CR	W	S	BS 102	B/VS/BS 102
	CR	W	S	VS 102	B/VS/BS 102
	SAR	LS	N	Y 102	Y 102
	SAR	R	B	# 102	102 – Plover – BR 102 – Shiraz
	SAR	W	B	DWF 102	DWF 102
	SAR	W	B	OB 102	O 5689 – OR 28 – OR 28 – OB 102 – AOGA 102
SAR	W	B	OBF 102	OF 100 – OBF 102 – OF 102	
SAR	W	B	OF 102	OF 100 – OBF 102 – OF 102	

Number	System	Type	Gauge	Code & No.	Full entry
103	SAR	W	B	OF 102	OF 102 – OBF 121 – OF 121
	SAR	W	B	OX 102	O 5513 – OX 102 – OX 102
	SAR	W	N	C 102	C 102 – Tank 102 – C 102
	SAR	W	N	Tank 102	C 102 – Tank 102 – C 102
	SAR	W	S	CS 102	C 6178 – CS 102
		LS	B	R 103	R/Rx 103
		LS	B	Rx 103	R/Rx 103
		P	B	# 103	103
		P	B	# 103	103
		P	B	# 103	188 – 103 – 1110
		P	N	# 103	103 – 225
		R	N	# 103	103
		W	N	NGS 103	NGS 103
	AN	P	S	BR 103	103 – Ibis – BR 103 – RZDY 103
	AN	W	B	AOGA 103	O 5253 – OB 103 – AOGA 103
	CR	E	S	S 103	ARP/ABP/AB 17 – R 2602
	CR	P	S	HRC 103	NHRB 60 – HRC 103 – NRF 1563
	CR	W	S	B 103	B/BS/GS 103
	CR	W	S	BS 103	B/BS/GS 103
	CR	W	S	GS 103	B/BS/GS 103
	PacNat	E	S	RZDY 103	103 – Ibis – BR 103 – RZDY 103
	SAR	LS	N	Y 103	Y 103
	SAR	R	B	# 103	103 – Ibis – BR 103 – RZDY 103
	SAR	W	B	DWF 103	DWF 103
	SAR	W	B	OB 103	O 5253 – OB 103 – AOGA 103
	SAR	W	B	OBF 103	OF 402 – OGF 12 – OBF 103 – OF 103
	SAR	W	B	OF 103	OF 103 – OBF 38 – OF 38
	SAR	W	B	OF 103	OF 402 – OGF 12 – OBF 103 – OF 103
	SAR	W	B	OX 103	O 5436 – OX 103 – OX 103
	SAR	W	N	C 103	C 103
	SAR	W	S	CS 103	C 6168 – CS 103
	104		LS	B	R 104
		LS	B	Rx 104	R/Rx 104
		P	B	# 104	104
		P	B	# 104	96 – 104 – 1111
		P	N	# 104	104
		R	N	# 104	98 – 48 – 104
		W	N	NGS 104	NGS 104
AN		W	B	AOGA 104	O 5239 – OB 104 – AOGA 104
CR		E	S	S 104	ARP/ABP/AB 17 – R 2602
CR		P	S	HRC 104	NHRB 58 – HRC 104 – NRF 1562
CR		W	S	B 104	B/BS 104
CR		W	S	BS 104	B/BS 104
SAR		LS	N	Y 104	Y 104
SAR		R	B	# 104	104 – Avocet – FDAY 2
SAR		W	B	DWF 104	DWF 104
SAR		W	B	OB 104	O 5239 – OB 104 – AOGA 104
SAR		W	B	OBF 104	OF 460 – OBF 104

I. ROLLINGSTOCK MASTER NUMBER LIST

Number	System	Type	Gauge	Code & No.	Full entry
105	SAR	W	B	OF 104	OF 104 – OBF 321 – OF 321
	SAR	W	B	OX 104	O 5402 – OX 104 – OX 104
	SAR	W	N	C 104	C 104
	SAR	W	S	CS 104	C 6092 – CS 104
		LS	B	R 105	R/Rx 105
		LS	B	Rx 105	R/Rx 105
		P	B	# 105	105 – Hospital car – 229
		P	N	# 105	105
		P	S	ARE 105	ARE 105
		R	N	# 105	99 – 49 – 105
		W	N	NGS 105	NGS 105
	AN	P	S	BR 105	105 – Snipe – BR 105 – FDAY 3
	AN	W	B	AOGA 105	O 5330 – OB 65 – AOGA 105
	AN	W	B	AOXX 105	O 5385 – OX 105 – OX 105 – AOXX 105
	AN	W	S	CS 105	C 6012 – MC 6012 – C 6012 – CS 105
	CR	E	S	S 105	RB/RC/RB 879 – NRM 1609 – RB/ARBA 879
	CR	W	S	B 105	B/TA/TSA/BS 105
	CR	W	S	BS 105	B/TA/TSA/BS 105
	CR	W	S	TA 105	B/TA/TSA/BS 105
	CR	W	S	TSA 105	B/TA/TSA/BS 105
SAR	LS	N	Y 105	Y 105	
SAR	R	B	# 105	105 – Snipe – BR 105 – FDAY 3	
SAR	W	B	DWF 105	DWF 105	
SAR	W	B	OBF 105	OF 271 – OBF 105 – OF 105	
SAR	W	B	OF 105	OF 105 – OBF 43 – OF 43	
SAR	W	B	OF 105	OF 271 – OBF 105 – OF 105	
SAR	W	B	OX 105	O 5385 – OX 105 – OX 105 – AOXX 105	
SAR	W	N	C 105	C 105	
106		LS	B	R 106	R/Rx 106
		LS	B	Rx 106	R/Rx 106
		P	B	# 106	106
		P	N	# 106	106
		P	N	Z 106	C 86 – Z 5089 – Z 106 – NY 37
		P	S	ARE 106	ARE 106
		R	N	# 106	106
		W	N	NGS 106	NGS 106
	AN	P	S	BR 106	106 – Brittern – BR 106 – 812 – RZDY 106
	AN	W	B	AOGA 106	O 5369 – OB 106 – AOGA 106
	CR	W	S	B 106	B/BS 106
	CR	W	S	BS 106	B/BS 106
	PacNat	E	S	RZDY 106	106 – Brittern – BR 106 – 812 – RZDY 106
	SAR	LS	N	Y 106	Silverton – Y 106
	SAR	R	B	# 106	106 – Brittern – BR 106 – 812 – RZDY 106
	SAR	W	B	DWF 106	DWF 106

Number	System	Type	Gauge	Code & No.	Full entry	
107	SAR	W	B	OB 106	O 5369 – OB 106 – AOGA 106	
	SAR	W	B	OBF 106	OF 16 – OBF 106 – OF 106	
	SAR	W	B	OF 106	OF 106 – OBF 317 – OF 317	
	SAR	W	B	OF 106	OF 16 – OBF 106 – OF 106	
	SAR	W	B	OX 106	O 5125 – OR 47 – OR 47 – O 5125 – OX 106	
	SAR	W	S	CS 106	C 6048 – CS 106	
	LS	B	R 107	R/Rx 107		
	LS	B	Rx 107	R/Rx 107		
	P	B	# 107	107		
	P	B	# 107	18 – 107 – 1112		
	P	N	# 107	107		
	P	S	ARE 107	ARE 107		
	W	N	NGS 107	NGS 107		
	AN	P	S	BR 107	100 – Mopoke – 107 – BR 107 – 811 – 100 – Cabernet – RZDY 100	
	AN	R	B	# 107	100 – Mopoke – 107 – BR 107 – 811 – 100 – Cabernet – RZDY 100	
	108	AN	W	B	AOGA 107	O 5391 – OB 107 – AOGA 107
		CR	E	S	S 107	TF/TOB/TF/R 795
CR		W	S	B 107	B/BS 107	
CR		W	S	BS 107	B/BS 107	
SAR		W	B	DWF 107	DWF 107	
SAR		W	B	OB 107	O 5391 – OB 107 – AOGA 107	
SAR		W	B	OBF 107	OF 221 – OBF 107 – OF 107	
SAR		W	B	OF 107	OF 107 – OBF 494 – OF 494	
SAR		W	B	OF 107	OF 221 – OBF 107 – OF 107	
SAR		W	S	CS 107	C 6021 – CS 107	
P		B	# 108	108		
P		B	# 108	108		
P		N	# 108	108		
P		S	ARE 108	ARE 108		
W		N	NGS 108	C 2637 – NGS 108		
CR		W	S	B 108	B/TA/TSA/BS/GS/RS 108	
CR		W	S	BS 108	B/TA/TSA/BS/GS/RS 108	
CR		W	S	GS 108	B/TA/TSA/BS/GS/RS 108	
CR		W	S	RS 108	B/TA/TSA/BS/GS/RS 108	
CR		W	S	TA 108	B/TA/TSA/BS/GS/RS 108	
CR		W	S	TSA 108	B/TA/TSA/BS/GS/RS 108	
SAR		LS	B	Q 108	Q 108	
SAR		LS	N	Y 108	Y/Yx 108 – NFB 94 – F2	
SAR		LS	N	Y 108	Y/Yx 108	
SAR		LS	N	Yx 108	Y/Yx 108 – NFB 94 – F2	
SAR		LS	N	Yx 108	Y/Yx 108	
SAR		W	B	DWF 108	DWF 108	
SAR	W	B	OB 108	O 5663 – OB 108		
SAR	W	B	OBF 108	OF 405 – OBF 108		
SAR	W	B	OF 108	OF 108 – OBF 65 – OF 65		

Number	System	Type	Gauge	Code & No.	Full entry	
109	SAR	W	N	C 108	C 108	
	SAR	W	S	CS 108	C 6083 – CS 108	
	VR	P	B	B 108	O 27 – AB 79 – B/BT 108 – T 126	
	VR	P	B	BT 108	O 27 – AB 79 – B/BT 108 – T 126	
		P	B	# 109	109	
		W	N	NGS 109	NGS 109	
	AN	W	B	AOGA 109	O 5404 – OB 109 – AOGA 109	
	CR	E	S	F 109	R/G 345	
	CR	E	S	S 109	R/G 345	
	CR	P	S	HRC 109	NHRB 57 – HRC 109	
	CR	W	S	B 109	B/TA/TSA/BS/GS 109	
	CR	W	S	BS 109	B/TA/TSA/BS/GS 109	
	CR	W	S	GS 109	B/TA/TSA/BS/GS 109	
	CR	W	S	TA 109	B/TA/TSA/BS/GS 109	
	CR	W	S	TSA 109	B/TA/TSA/BS/GS 109	
	QR	LS	N	C16 109	NMB 58	
	SAR	LS	B	Q 109	Q 109	
	SAR	LS	N	Y 109	Y 109	
	SAR	P	N	# 109	109 – Yanyarrie – NRP 3 – 390	
	SAR	W	B	DWF 109	DWF 109	
	SAR	W	B	FRT 109	4372 – FRT 109	
	SAR	W	B	OB 109	O 5404 – OB 109 – AOGA 109	
	SAR	W	B	OFB 109	OF 7 – OFB 109 – OF 109	
	SAR	W	B	OF 109	OF 109 – OFB 127 – OF 127	
	SAR	W	B	OF 109	OF 7 – OFB 109 – OF 109	
	SAR	W	N	C 109	C 109	
SAR	W	S	CS 109	C 6125 – CS 109		
110		P	B	# 110	110	
		W	N	NGS 110	NGS 110	
	AN	W	B	AOGA 110	O 5649 – OB 110 – AOGA 110	
	CR	E	S	S 110	R/G/R 340	
	CR	LS	N	NGA 110	G 110 – NGA 110 – NFC 71	
	CR	P	S	BRD 110	BRD 110	
	CR	W	S	B 110	B 110	
	SAR	LS	B	Q 110	Q 110	
	SAR	LS	N	Y 110	Y/Yx 110	
	SAR	LS	N	Yx 110	Y/Yx 110	
	SAR	P	N	# 110	110 – Vanilla No.1 – NRP 24	
	SAR	W	B	DWF 110	DWF 110	
	SAR	W	B	OB 110	O 5649 – OB 110 – AOGA 110	
	SAR	W	B	OFB 110	OF 280 – OFB 110 – OF 110	
	SAR	W	B	OF 110	OF 110 – OFB 218 – OF 218	
	SAR	W	B	OF 110	OF 280 – OFB 110 – OF 110	
	SAR	W	N	C 110	C 110	
	WAGR	LS	N	G 110	G 110 – NGA 110 – NFC 71	
	111		P	B	# 111	111
			P	B	# 111	186 – 111 – 1113
			R	N	# 111	10 – 111 – 4

Number	System	Type	Gauge	Code & No.	Full entry
		W	N	NGS 111	NGS 111
	AN	W	B	AOGA 111	O 5002 – OB 111 – AOGA 111
	AN	W	B	AOXX 111	O 11 – OG 11 – OG 11 – O 11 – AOXX 111
	CR	P	S	BRD 111	BRD 111
	CR	W	S	B 111	B/TA/BS 111
	CR	W	S	BS 111	B/TA/BS 111
	CR	W	S	TA 111	B/TA/BS 111
	SAR	LS	B	Q 111	Q 111
	SAR	LS	N	Y 111	Y/Yx 111
	SAR	LS	N	Yx 111	Y/Yx 111
	SAR	W	B	DWF 111	DWF 111
	SAR	W	B	OB 111	O 5002 – OB 111 – AOGA 111
	SAR	W	B	OBF 111	OF 235 – OBF 111 – OF 111
	SAR	W	B	OF 111	OF 111 – OBF 3 – OF 3
	SAR	W	B	OF 111	OF 235 – OBF 111 – OF 111
	SAR	W	N	C 111	C 111
112	SAR	W	S	CS 111	C 6033 – CS 111
		P	B	# 112	112
		P	B	# 112	4 – 112 – 1114
		R	N	# 112	4 – 10 – 112 – 10
		R	N	# 112	50 – 112 – 487
		W	N	NGS 112	NGS 112
	AN	W	B	AOGA 112	O 5020 – OB 112 – AOGA 112
	CR	LS	N	NGA 112	G 112 – NGA 112 – NFC 67
	CR	P	S	BRD 112	BRD 112
	CR	W	S	B 112	B/TA/TSA/BS/GS 112
	CR	W	S	BS 112	B/TA/TSA/BS/GS 112
	CR	W	S	GS 112	B/TA/TSA/BS/GS 112
	CR	W	S	TA 112	B/TA/TSA/BS/GS 112
	CR	W	S	TSA 112	B/TA/TSA/BS/GS 112
	SAR	LS	B	Q 112	Q 112
	SAR	LS	N	Y 112	Y/Yx 112
	SAR	LS	N	Yx 112	Y/Yx 112
	SAR	P	N	# 112	112 – Baroota
	SAR	W	B	DWF 112	DWF 112
	SAR	W	B	OB 112	O 5020 – OB 112 – AOGA 112
	SAR	W	B	OBF 112	OF 269 – OBF 112 – OF 112
	SAR	W	B	OF 112	OF 112 – OBF 287 – OF 287
	SAR	W	B	OF 112	OF 269 – OBF 112 – OF 112
	SAR	W	N	C 112	C 112
	SAR	W	S	CS 112	C 6037 – CS 112
113	WAGR	LS	N	G 112	G 112 – NGA 112 – NFC 67
		P	B	# 113	113
		P	N	# 113	113 – Eye sight and hearing test car – Baby Health car No.3
		W	N	NGS 113	NGS 113
	AN	W	B	AOGA 113	O 5314 – OB 113 – AOGA 113

Number	System	Type	Gauge	Code & No.	Full entry	
114	CR	LS	N	NGA 113	G 113 – NGA 113 – NGA 82 – NGA 84	
	CR	P	S	BRD 113	BRD 113	
	CR	W	S	B 113	B/BS 113	
	CR	W	S	BS 113	B/BS 113	
	SAR	LS	B	Q 113	Q 113	
	SAR	LS	N	Y 113	Y/Yx 113	
	SAR	LS	N	Yx 113	Y/Yx 113	
	SAR	W	B	DWF 113	DWF 113	
	SAR	W	B	OB 113	O 5314 – OB 113 – AOGA 113	
	SAR	W	B	OFB 113	OF 116 – OFB 113 – OF 113	
	SAR	W	B	OF 113	OF 113 – OFB 14	
	SAR	W	B	OF 113	OF 116 – OFB 113 – OF 113	
	SAR	W	N	C 113	C 113	
	SAR	W	S	CS 113	C 6051 – CS 113	
	WAGR	LS	N	G 113	G 113 – NGA 113 – NGA 82 – NGA 84	
			P	B	# 114	114
			W	N	NGS 114	NGS 114
	COR	E	S		Tank 114	R 20 – Tracklayer – R/RT/TOA 20 – NTOA 1807 – ADTF 20
		CR	P	S	BRFC 114	BRFC 114
		CR	W	S	B 114	B/BS/GS 114
		CR	W	S	BS 114	B/BS/GS 114
		CR	W	S	GS 114	B/BS/GS 114
		SAR	LS	B	Q 114	Q 114
		SAR	LS	N	Y 114	Y/Yx 114
		SAR	LS	N	Yx 114	Y/Yx 114
		SAR	P	N	# 114	114 – Wanilla No.2
		SAR	W	B	DWF 114	DWF 114
	SAR	W	B	OB 114	O 5383 – OB 114 – OBR 167 – AOGY 167	
	SAR	W	B	OFB 114	OF 147 – OFB 114 – OF 114	
	SAR	W	B	OF 114	OF 114 – OFB 21 – OF 21	
	SAR	W	B	OF 114	OF 147 – OFB 114 – OF 114	
	SAR	W	N	C 114	C 114 – Tank 114	
	SAR	W	N	Tank 114	C 114 – Tank 114	
	SAR	W	S	CS 114	C 6094 – CS 114	
115		LS	N	P 115	P 115	
			P	B	# 115	115 – 215 – 313
			P	B	# 115	115
			P	N	# 115	115
			W	N	NGS 115	NGS 115
	AN	W	B		AOGA 115	O 5034 – OB 115 – AOGA 115
	CR	LS	N		NGA 115	G 115 – NGA 115 – NGA 78 – NGA 82
	CR	P	S		BRFC 115	BRFC 115
	CR	W	S		B 115	B/BS 115
	CR	W	S		BS 115	B/BS 115
	CR	W	S		Tank 115	R/RT/TOA 36 – NTOA 1808
	SAR	LS	N		Y 115	Y/Yx 115

Number	System	Type	Gauge	Code & No.	Full entry
116	SAR	LS	N	Yx 115	Y/Yx 115
	SAR	W	B	DWF 115	DWF 115
	SAR	W	B	OB 115	O 5034 – OB 115 – AOGA 115
	SAR	W	B	OBF 115	OF 47 – OBF 115 – OF 115
	SAR	W	B	OF 115	OF 115 – OBF 10 – OF 10
	SAR	W	B	OF 115	OF 47 – OBF 115 – OF 115
	SAR	W	N	C 115	C 115
	SAR	W	S	CS 115	C 6016 – CS 115
	WAGR	LS	N	G 115	G 115 – NGA 115 – NGA 78 – NGA 82
		LS	N	P 116	P 116
		P	B	# 116	116
		P	N	# 116	116
		W	N	NGS 116	NGS 116
	AN	W	B	AOGA 116	O 5627 – OB 116 – AOGA 116
	CR	LS	N	NGA 116	G 116 – NGA 116 – NGA 72 – NGA 79
	CR	P	S	HRGB 116	HRGB 116
	CR	W	S	B 116	B/BS/GS 116
	CR	W	S	BS 116	B/BS/GS 116
	CR	W	S	GS 116	B/BS/GS 116
	CR	W	S	Tank 116	R/RT/TOA 27
	SAR	LS	N	Y 116	Y/Yx 116 – NFB 43 – F 3
	SAR	LS	N	Y 116	Y/Yx 116
	SAR	LS	N	Yx 116	Y/Yx 116 – NFB 43 – F 3
	SAR	LS	N	Yx 116	Y/Yx 116
	SAR	P	B	# 116	O 1 – 116 – Willochra No.1 – Mann Boudoir Sleeping Car
	SAR	W	B	DWF 116	DWF 116
SAR	W	B	OB 116	O 5627 – OB 116 – AOGA 116	
SAR	W	B	OBF 116	OF 226 – OBF 116	
SAR	W	B	OF 116	OF 116 – OBF 113 – OF 113	
SAR	W	N	C 116	C 116	
SAR	W	S	CS 116	C 6031 – CS 116	
WAGR	LS	N	G 116	G 116 – NGA 116 – NGA 72 – NGA 79	
117		LS	N	P 117	P 117
		P	B	# 117	117
		P	N	# 117	117
		W	N	NGS 117	NGS 117
	AN	W	B	AOGA 117	O 5107 – OB 117 – AOGA 117
	COR	W	S	Tank 117	R/RT/TOA 60
	CR	P	S	HRGB 117	HRGB 117
	CR	W	S	B 117	B/GS 117
	CR	W	S	GS 117	B/GS 117
	CR	W	S	Tank 117	TC/NTOA 7964 – NTOA 1765
	SAR	LS	N	Y 117	Y 117
	SAR	LS	N	Y 117	Y/Yx 117 – NFB 96 – F 1 – 19
	SAR	LS	N	Yx 117	Y/Yx 117 – NFB 96 – F 1 – 19

Number	System	Type	Gauge	Code & No.	Full entry
118	SAR	P	B	# 117	Mann Boudoir Sleeping Car – O 4 – 117 – Broughton – Vice Regal 3 - (1930 to 1940)
	SAR	W	B	DWF 117	DWF 117
	SAR	W	B	OB 117	O 5107 – OB 117 – AOGA 117
	SAR	W	B	OBF 117	OF 392 – OBF 117 – OF 117
	SAR	W	B	OF 117	OF 117 – OBF 219 – OF 219
	SAR	W	B	OF 117	OF 392 – OBF 117 – OF 117
	SAR	W	N	B 117	B 117
	SAR	W	S	CS 117	C 6149 – CS 117
		LS	N	P 118	P 118
		P	B	# 118	118
		P	N	# 118	118
		W	N	NGS 118	NGS 118
	AN	P	S	AVDP 118	HRD 118 – AVDY/AVDP 118
	AN	P	S	AVDY 118	HRD 118 – AVDY/AVDP 118
	AN	W	B	AOGA 118	O 5254 – OR 26 – OR 26 – OB 118 – AOGA 118
	COR	W	S	COR 118	R/RT/TOA 8 – NTOA 1806
	CR	E	S	CC 118	R/RT 19
	CR	P	S	HRD 118	HRD 118 – AVDY/AVDP 118
	CR	W	S	B 118	B/BS 118
	CR	W	S	BS 118	B/BS 118
	CR	W	S	Tank 118	R/RT/TOA 60
SAR	LS	N	Y 118	Y/Yx 118	
SAR	LS	N	Yx 118	Y/Yx 118	
SAR	W	B	DWF 118	DWF 118	
SAR	W	B	OB 118	O 5254 – OR 26 – OR 26 – OB 118 – AOGA 118	
119	SAR	W	B	OBF 118	OF 397 – OBF 118 – OF 118
	SAR	W	B	OF 118	OF 118 – OBF 303 – OF 303
	SAR	W	B	OF 118	OF 397 – OBF 118 – OF 118
	SAR	W	N	C 118	C 118
	SAR	W	S	CS 118	C 6000 – CS 118
		LS	N	P 119	P 119
		P	B	# 119	119
		P	N	# 119	119
		W	N	NGS 119	NGS 119
	AN	W	B	AOGA 119	O 5444 – OB 119 – AOGA 119
	AN	W	S	ACAY 119	C 6069 – ACAA 6069 – ACAY 119
	CR	P	S	HRD 119	HRD/HRGC 119
	CR	P	S	HRGC 119	HRD/HRGC 119
	CR	W	S	B 119	B/BS/GS 119
	CR	W	S	BS 119	B/BS/GS 119
	CR	W	S	GS 119	B/BS/GS 119
	SAR	LS	N	Y 119	Y/Yx 119 – NFB 90
	SAR	LS	N	Y 119	Y/Yx 119
	SAR	LS	N	Yx 119	Y/Yx 119 – NFB 90

Number	System	Type	Gauge	Code & No.	Full entry
120	SAR	LS	N	Yx 119	Y/Yx 119
	SAR	P	N	# 119	119 – NAP 1 – Administrators Car
	SAR	W	B	DWF 119	DWF 119
	SAR	W	B	OB 119	O 5444 – OB 119 – AOGA 119
	SAR	W	B	OBF 119	OF 22 – OBF 119 – OF 119
	SAR	W	B	OF 119	OF 119 – OBF 66 – OF 66
	SAR	W	B	OF 119	OF 22 – OBF 119 – OF 119
	SAR	W	N	C 119	C 119 – Tank 119
	SAR	W	N	Tank 119	C 119 – Tank 119
	WAGR	LS	N	G 119	G 119 – NGA 39
		LS	N	P 120	P 120
		P	B	# 120	120
		P	N	# 120	120
		W	N	NGS 120	NGS 120
	AN	P	S	AVDP 120	HRD 120 – AVDY/AVDP 120
	AN	P	S	AVDY 120	HRD 120 – AVDY/AVDP 120
	AN	W	B	AOGA 120	O 5064 – OB 120 – AOGA 120
	AN	W	S	ACAY 120	C 6107 – ACAA 6107 – ACAY 120
	BP	W	S	BP 120	TC 8422 – TOH 2038 – ATBY/ATBL/ATBY 2038
	CR	P	S	HRD 120	HRD 120 – AVDY/AVDP 120
CR	W	S	B 120	B/BS/GS 120	
CR	W	S	BS 120	B/BS/GS 120	
CR	W	S	GS 120	B/BS/GS 120	
SAR	LS	N	Y 120	Y 120	
SAR	W	B	DWF 120	DWF 120	
SAR	W	B	OB 120	O 5064 – OB 120 – AOGA 120	
SAR	W	B	OBF 120	OF 311 – OBF 120 – OF 120	
SAR	W	B	OF 120	OF 120 – OBF 313	
SAR	W	B	OF 120	OF 311 – OBF 120 – OF 120	
SAR	W	N	C 120	C 120 – Tank 120 – C 120	
SAR	W	N	Tank 120	C 120 – Tank 120 – C 120	
WAGR	LS	N	G 120	G 120 – NGA 41	
121		LS	N	P 121	P 121
		P	B	# 121	121
		P	N	# 121	121
		W	N	NGS 121	NGS 121
	AN	P	S	AVDP 121	HRD 121 – AVDY/AVDP 121
	AN	P	S	AVDY 121	HRD 121 – AVDY/AVDP 121
	AN	W	B	ACAY 121	C 6166 – ACAA 6166 – ACAY 121
	AN	W	B	AOGY 121	O 5744 – OB 121 – OBR 121 – AOGY 121
	CR	P	S	HRD 121	HRD 121 – AVDY/AVDP 121
	CR	W	S	B 121	B/BS/GS 121
	CR	W	S	BS 121	B/BS/GS 121
	CR	W	S	GS 121	B/BS/GS 121
	SAR	LS	N	Y 121	Y 121
	SAR	LS	N	Y 121	Y/Yx 121 – NFB 91

I. ROLLINGSTOCK MASTER NUMBER LIST

Number	System	Type	Gauge	Code & No.	Full entry
122	SAR	LS	N	Yx 121	Y/Yx 121 – NFB 91
	SAR	W	B	DWF 121	DWF 121
	SAR	W	B	OB 121	O 5744 – OB 121 – OBR 121 – AOGY 121
	SAR	W	B	OBF 121	OF 102 – OBF 121 – OF 121
	SAR	W	B	OBR 121	O 5744 – OB 121 – OBR 121 – AOGY 121
	SAR	W	B	OF 121	OF 102 – OBF 121 – OF 121
	SAR	W	B	OF 121	OF 121 – OBF 209 – OF 209
	SAR	W	N	C 121	C 121
	WAGR	LS	N	G 121	G 121 – NGA 42
		LS	N	P 122	P 122
		P	B	# 122	122
		P	N	# 122	122
		W	N	NGS 122	NGS 122
	AN	P	S	AVDP 122	HRD 122 – NHRD 122 – AVDY/AVDP 122
	AN	P	S	AVDY 122	HRD 122 – NHRD 122 – AVDY/AVDP 122
	AN	W	B	AOGA 122	O 5417 – OB 122 – AOGA 122
	AN	W	S	ACAY 122	C 6078 – Cx 6078 – C 6078 – ACAA 6078 – ACAY 122
	CR	E	S	BP 122	TC/NTC 7962
	CR	E	S	S 122	RA 660
	CR	E	S	Tank 122	TC/NTC 7962
	CR	P	N	NHRD 122	HRD 122 – NHRD 122 – AVDY/AVDP 122
	CR	P	S	HRD 122	HRD 122 – NHRD 122 – AVDY/AVDP 122
	CR	W	S	B 122	B/BS 122
	CR	W	S	BS 122	B/BS 122
	SAR	LS	N	Y 122	Y/Yx 122
	SAR	LS	N	Yx 122	Y/Yx 122
	SAR	W	B	DWF 122	DWF 122
SAR	W	B	OB 122	O 5417 – OB 122 – AOGA 122	
SAR	W	B	OBF 122	OF 278 – OBF 122 – OF 122	
SAR	W	B	OF 122	OF 122 – OGF 29 – OBF 446	
SAR	W	B	OF 122	OF 278 – OBF 122 – OF 122	
SAR	W	N	C 122	C 122	
123		LS	N	P 123	P 123
		P	B	# 123	123
		P	N	# 123	123
		W	N	NGS 123	NGS 123
	AN	E	S	AZDP 123	HRD 123 – AVDY 123 – AZDY/AZDP 123
	AN	E	S	AZDY 123	HRD 123 – AVDY 123 – AZDY/AZDP 123
					123

Number	System	Type	Gauge	Code & No.	Full entry
	AN	P	S	AVDY 123	HRD 123 – AVDY 123 – AZDY/AZDP 123
	AN	W	B	ACAY 123	C 6096 – ACAA 6096 – ACAY 123
	AN	W	B	AOGY 123	O 5616 – OB 123 – OBR 123 – AOGY 123
	AN	W	B	AOXX 123	O 23 – OG 23 – OG 23 – O 23 – AOXX 123
	CR	E	S	BP 123	TC/NTC 7963
	CR	E	S	Tank 123	TC/NTC 7963
	CR	P	S	HRD 123	HRD 123 – AVDY 123 – AZDY/AZDP 123
	CR	W	S	B 123	B/VS/BS 123 – Mobile Butchers van
	CR	W	S	BS 123	B/VS/BS 123 – Mobile Butchers van
	CR	W	S	VS 123	B/VS/BS 123 – Mobile Butchers van
	SAR	LS	N	Y 123	Y/Yx 123
	SAR	LS	N	Yx 123	Y/Yx 123
	SAR	W	B	DWF 123	DWF 123
	SAR	W	B	OB 123	O 5616 – OB 123 – OBR 123 – AOGY 123
	SAR	W	B	OFB 123	OF 320 – OFB 123 – OF 123
	SAR	W	B	OBR 123	O 5616 – OB 123 – OBR 123 – AOGY 123
	SAR	W	B	OF 123	OF 123 – OFB 274 – OF 274
	SAR	W	B	OF 123	OF 320 – OFB 123 – OF 123
	SAR	W	N	B 123	B 123
124		LS	N	P 124	P 124
		P	B	# 124	124
		P	B	# 124	124
		P	N	# 124	124
		W	N	NGS 124	NGS 124
	AN	P	S	AVDP 124	HRD 124 – AVDY/AVDP 124
	AN	P	S	AVDY 124	HRD 124 – AVDY/AVDP 124
	AN	W	B	ACAY 124	C 6004 – ACAY 124 – ACAA 6004
	AN	W	B	AOGA 124	O 5083 – OB 124 – AOGA 124
	CR	P	S	HRD 124	HRD 124 – AVDY/AVDP 124
	CR	W	S	B 124	B/BS/GS 124
	CR	W	S	BP 124	TC/NTOA 7964 – NTOA 1765
	CR	W	S	BS 124	B/BS/GS 124
	CR	W	S	GS 124	B/BS/GS 124
	CR	W	S	Tank 124	TC/NTOA 7964 – NTOA 1765
	SAR	LS	N	Y 124	Y/Yx 124
	SAR	LS	N	Yx 124	Y/Yx 124
	SAR	W	B	DWF 124	DWF 124
	SAR	W	B	OB 124	O 5083 – OB 124 – AOGA 124
	SAR	W	B	OFB 124	OF 89 – OFB 124 – OF 124
	SAR	W	B	OF 124	OF 124 – OFB 456 – OF 456
	SAR	W	B	OF 124	OF 89 – OFB 124 – OF 124
	SAR	W	N	B 124	B 124

Number	System	Type	Gauge	Code & No.	Full entry	
125		LS	N	P 125	P 125	
		P	B	# 125	125	
		P	N	# 125	125	
		W	N	NGS 125	NGS 125	
	AN	P	S	AVDP 125	HRD 125 – AVDY/AVDP 125	
	AN	P	S	AVDY 125	HRD 125 – AVDY/AVDP 125	
	AN	W	B	ACAY 125	C 6072 – ACAA 6072 – ACAY 125	
	AN	W	B	AOGA 125	O 5116 – OB 125 – AOGA 125	
	CR	LS	N	NGA 125	G 125 – NGA 125 – NGA 75 – NGA 80	
	CR	P	S	HRD 125	HRD 125 – AVDY/AVDP 125	
	CR	W	S	B 125	B/BS 125 – Weighbridge Test Wagon	
	CR	W	S	BS 125	B/BS 125 – Weighbridge Test Wagon	
	SAR	LS	N	Y 125	Y/Yx 125	
	SAR	LS	N	Yx 125	Y/Yx 125	
	SAR	W	B	DWF 125	DWF 125	
	SAR	W	B	OB 125	O 5116 – OB 125 – AOGA 125	
	SAR	W	B	OBF 125	OF 362 – OBF 125 – OF 125	
	SAR	W	B	OF 125	OF 125 – OBF 46 – OF 46	
	SAR	W	B	OF 125	OF 362 – OBF 125 – OF 125	
	SAR	W	N	B 125	B 125	
	WAGR	LS	N	G 125	G 125 – NGA 125 – NGA 75 – NGA 80	
	126		LS	N	P 126	P 126
			P	B	# 126	126
		P	N	# 126	126	
		W	N	NGS 126	NGS 126	
AN		P	S	AVEP 126	HRE 126 – AVEY/AVEP 126	
AN		P	S	AVEY 126	HRE 126 – AVEY/AVEP 126	
AN		W	B	AOGA 126	O 5339 – OR 8 – OR 8 – O 5339 – OB 126 – AOGA 126	
AN		W	S	ACAY 126	C 6081 – ACAA 6081 – ACAY 126	
CR		P	S	HRE 126	HRE 126 – AVEY/AVEP 126	
CR		W	S	B 126	B/VS/BS 126 – Mobile Butchers van	
CR		W	S	BS 126	B/VS/BS 126 – Mobile Butchers van	
CR		W	S	VS 126	B/VS/BS 126 – Mobile Butchers van	
SAR		LS	N	Y 126	Y/Yx 126 – NFB 47	
SAR		LS	N	Y 126	Y/Yx 126	
SAR		LS	N	Yx 126	Y/Yx 126 – NFB 47	
SAR		LS	N	Yx 126	Y/Yx 126	
SAR		P	N	# 126	126 – NBP 4	
SAR		W	B	DWF 126	DWF 126	
SAR		W	B	OB 126	O 5339 – OR 8 – OR 8 – O 5339 – OB 126 – AOGA 126	
SAR		W	B	OBF 126	OF 165 – OBF 126 – OF 126	
SAR		W	B	OF 126	OF 126 – OBF 258 – OF 258	
SAR		W	B	OF 126	OF 165 – OBF 126 – OF 126	
SAR		W	N	B 126	B 126	
VR	P	B	T 126	O 27 – AB 79 – B/BT 108 – T 126		
WAGR	LS	N	G 126	Y 153 (No.1) – G 126		

Number	System	Type	Gauge	Code & No.	Full entry	
127		P	B	# 127	127	
		P	N	# 127	127	
		W	N	NGS 127	NGS 127	
	AN	P	S	AVEP 127	HRE 127 – AVEY/AVEP 127	
	AN	P	S	AVEY 127	HRE 127 – AVEY/AVEP 127	
	AN	W	B	AOGA 127	O 5033 – OB 127 – AOGA 127	
	AN	W	S	ACAY 127	– ACAA 6161 – ACAY 127	
	BP	W	S	BP 127	TC 8471 – TOH 2039 – ATBL/ATBY 2039	
	CR	E	S	Campunit 127	R/G 254	
	CR	P	S	HRE 127	HRE 127 – AVEY/AVEP 127	
	CR	W	S	B 127	B/BS/GS 127	
	CR	W	S	BS 127	B/BS/GS 127	
	CR	W	S	GS 127	B/BS/GS 127	
	SAR	LS	B	S 127	S 127	
	SAR	LS	N	Y 127	Y/Yx 127	
	SAR	LS	N	Yx 127	Y/Yx 127	
	SAR	W	B	DWF 127	DWF 127	
	SAR	W	B	G 127	G 127	
	SAR	W	B	OB 127	O 5033 – OB 127 – AOGA 127	
	SAR	W	B	OBF 127	OF 109 – OBF 127 – OF 127	
	SAR	W	B	OF 127	OF 109 – OBF 127 – OF 127	
	SAR	W	B	OF 127	OF 127 – OBF 347	
	SAR	W	N	B 127	B 127	
	WAGR	LS	N	G 127	Y 155 (No.1) – G 127	
	128		L	N	B13 128	B13 128 – NG 11
			P	B	# 128	128
			W	N	NGS 128	NGS 128
		AN	P	S	AVEP 128	HRE 128 – AVEY/AVEP 128
		AN	P	S	AVEY 128	HRE 128 – AVEY/AVEP 128
AN		W	B	AOGY 128	O 5529 – OB 128 – OBR 128 – AOGY 128	
AN		W	S	ACAY 128	C 6155 – ACAA 6155 – ACAY 128	
BP		W	S	BP 128	TC 8472 – TOH 2040 – ATBL/ATBY 2040	
CR		P	S	HRE 128	HRE 128 – AVEY/AVEP 128	
CR		W	S	B 128	B/BS/GS 128	
CR		W	S	BS 128	B/BS/GS 128	
CR		W	S	GS 128	B/BS/GS 128	
SAR		LS	B	S 128	S 128	
SAR		LS	N	Y 128	Y/Yx 128	
SAR		LS	N	Yx 128	Y/Yx 128	
SAR		P	N	# 128	128 – Eyre – Brake Inspectors Instruction car	
SAR		W	B	DWF 128	DWF 128	
SAR		W	B	OB 128	O 5529 – OB 128 – OBR 128 – AOGY 128	
SAR		W	B	OBF 128	OF 461 – OBF 128 – OF 128	

Number	System	Type	Gauge	Code & No.	Full entry
129	SAR	W	B	OBR 128	O 5529 – OB 128 – OBR 128 – AOGY 128
	SAR	W	B	OF 128	OF 128 – OBF 341
	SAR	W	B	OF 128	OF 461 – OBF 128 – OF 128
	SAR	W	N	B 128	B 128
	WAGR	LS	N	G 128	Y 154 (No.1) – G 128
		P	B	# 129	129
		P	N	# 129	129
		W	N	NGS 129	NGS 129
	AN	P	S	AVEP 129	HRE 129 – AVEY/AVEP 129
	AN	P	S	AVEY 129	HRE 129 – AVEY/AVEP 129
	AN	W	B	AOGA 129	O 5175 – OB 129 – AOGA 129
	AN	W	S	ACAY 129	C 6137 – ACAA 6137 – ACAY 129
	CR	LS	N	NGA 129	Y 156 – G 129 – NGA 129 – NFC 66
	CR	P	S	HRE 129	HRE 129 – AVEY/AVEP 129
	CR	W	S	B 129	B/BS/GS 129
	CR	W	S	BS 129	B/BS/GS 129
	CR	W	S	GS 129	B/BS/GS 129
	SAR	LS	B	S 129	S 129
	SAR	LS	N	Y 129	Y/Yx 129
	SAR	LS	N	Yx 129	Y/Yx 129
	SAR	W	B	DWF 129	DWF 129
	SAR	W	B	OB 129	O 5175 – OB 129 – AOGA 129
	SAR	W	B	OBF 129	OF 222 – OBF 129 – OF 129
	SAR	W	B	OF 129	OF 129 – OBF 37 – OF 37
	SAR	W	B	OF 129	OF 222 – OBF 129 – OF 129
	SAR	W	N	B 129	B 129
	VR	E	B	HH 129	AA 3 – Albert – HH 129
WAGR	LS	N	G 129	Y 156 – G 129 – NGA 129 – NFC 66	
130		P	B	# 130	130
		P	N	# 130	130
		W	N	NGS 130	NGS 130
	AN	P	S	AVEP 130	HRE 130 – AVEY/AVEP 130
	AN	P	S	AVEY 130	HRE 130 – AVEY/AVEP 130
	AN	W	B	AOGA 130	O 5142 – OB 130 – AOGA 130
	AN	W	B	AOGY 130	O 5232 – OB 330 – OBR 130 – AOGY 130
		P	S	HRE 130	HRE 130 – AVEY/AVEP 130
	CR	W	S	B 130	B/BS/GS 130
	CR	W	S	BS 130	B/BS/GS 130
	CR	W	S	GS 130	B/BS/GS 130
	SAR	LS	B	S 130	S 130
	SAR	LS	N	Y 130	Y 130
	SAR	W	B	DWF 130	DWF 130
	SAR	W	B	OB 130	O 5142 – OB 130 – AOGA 130
	SAR	W	B	OBF 130	OF 259 – OBF 130 – OF 130
	SAR	W	B	OBR 130	O 5232 – OB 330 – OBR 130 – AOGY 130

Number	System	Type	Gauge	Code & No.	Full entry
131	SAR	W	B	OF 130	OF 130 – OBF 17
	SAR	W	B	OF 130	OF 259 – OBF 130 – OF 130
	SAR	W	N	B 130	B 130
	SAR	W	S	ACAY 130	C 6049 – ACAA 6049 – ACAY 130
	WAGR	LS	N	G 130	Y 159 (No.1) – G 130
		P	B	# 131	131
		P	N	# 131	131
		P	N	# 131	131
		W	N	NGS 131	NGS/NGSA 131
		W	N	NGSA 131	NGS/NGSA 131
	AN	P	S	AVEP 131	HRE 131 – AVEY/AVEP 131
	AN	P	S	AVEY 131	HRE 131 – AVEY/AVEP 131
	AN	W	B	ACAY 131	C 6075 – ACAA 6075 – ACAY 131
	AN	W	B	AOGY 131	O 5674 – OB 131 – OBR 131 – AOGY 131
	CR	LS	N	NGA 131	Y 157 – G 131 – NGA 131 – NFC 76 – NFC 74
	CR	P	S	HRE 131	HRE 131 – AVEY/AVEP 131
	CR	W	S	B 131	B/VS 131 – Travelling Store van – Travelling Bakers van
	CR	W	S	VS 131	B/VS 131 – Travelling Store van – Travelling Bakers van
	QR	LS	N	C16 131	NMB 64
	SAR	LS	B	S 131	S 131
	SAR	LS	N	Y 131	Y 131
	SAR	W	B	DWF 131	DWF 131
	SAR	W	B	OB 131	O 5674 – OB 131 – OBR 131 – AOGY 131
	SAR	W	B	OBF 131	OF 18 – OBF 131 – OF 131
	SAR	W	B	OBR 131	O 5674 – OB 131 – OBR 131 – AOGY 131
	SAR	W	B	OF 131	OF 131 – OBF 385
SAR	W	B	OF 131	OF 18 – OBF 131 – OF 131	
SAR	W	N	B 131	B 131	
WAGR	LS	N	G 131	Y 157 – G 131 – NGA 131 – NFC 76 – NFC 74	
132		P	B	# 132	132
		P	N	# 132	132
		W	N	NGS 132	NGS/NGSA 132
		W	N	NGSA 132	NGS/NGSA 132
	AN	E	S	ECA 132	BRE 132 – ECA 132
	AN	W	B	AOGA 132	O 5288 – OB 132 – AOGA 132
	AN	W	S	ACAY 132	C 6090 – ACAY 132 – ACAA 6090
	CR	P	S	BRE 132	BRE 132 – ECA 132
	CR	W	S	B 132	B/BS 132
	CR	W	S	BS 132	B/BS 132
	SAR	LS	B	S 132	S 132
	SAR	LS	N	Y 132	Y/Yx 132 – NFB 49

Number	System	Type	Gauge	Code & No.	Full entry
133	SAR	LS	N	Y 132	Y/Yx 132
	SAR	LS	N	Yx 132	Y/Yx 132 – NFB 49
	SAR	LS	N	Yx 132	Y/Yx 132
	SAR	W	B	DWF 132	DWF 132
	SAR	W	B	OB 132	O 5288 – OB 132 – AOGA 132
	SAR	W	B	OBF 132	OF 217 – OBF 132 – OF 132
	SAR	W	B	OF 132	OF 132 – OBF 242 – OF 242
	SAR	W	B	OF 132	OF 217 – OBF 132 – OF 132
	SAR	W	N	C 132	C 132
		P	B	# 133	133
		P	N	# 133	133
		W	N	NGS 133	NGS/NGSA 133
		W	N	NGSA 133	NGS/NGSA 133
	AN	E	S	ECA 133	BRE 133 – ECA 133
	AN	W	B	AOGF 133	O 5291 – OB 133 – OBR 133 – AOGF 133
	AN	W	S	ACAY 133	C 6163 – ACAA 6163 – ACAY 133
	CR	LS	N	NGA 133	G 133 – NGA 133 – NGA 87
	CR	P	S	BRE 133	BRE 133 – ECA 133
	CR	W	S	B 133	B/BS 133
	CR	W	S	BS 133	B/BS 133
	SAR	LS	B	S 133	S 133
	SAR	LS	N	Y 133	Y/Yx 133
	SAR	LS	N	Yx 133	Y/Yx 133
	SAR	W	B	DWF 133	DWF 133
	SAR	W	B	OB 133	O 5291 – OB 133 – OBR 133 – AOGF 133
	SAR	W	B	OBF 133	OF 330 – OBF 133 – OF 133
	SAR	W	B	OBR 133	O 5291 – OB 133 – OBR 133 – AOGF 133
	SAR	W	B	OF 133	OF 133 – OBF 137 – OF 137
	SAR	W	B	OF 133	OF 330 – OBF 133 – OF 133
	SAR	W	N	C 133	C 133
	WAGR	LS	N	G 133	G 133 – NGA 133 – NGA 87
	134		P	B	# 134
		P	N	# 134	134
		W	N	NGS 134	NGS/NGSA 134
		W	N	NGSA 134	NGS/NGSA 134
AN		E	S	NBRE 134	BRE 134 – NBRE 134
AN		E	S	S 134	BRP 19 – R 2603
AN		W	B	AOGA 134	O 5569 – OB 134 – AOGA 134
AN		W	S	ACAY 134	C 6151 – ACAA 6151 – ACAY 134 – ACAA 6151
Chillagoe		W	N	S 134	S 134 – NR 261
CR		E	S	S 134	NHRB 60 – HRC 103 – NRF 1563
CR		LS	N	NGA 134	G 134 – NGA 134 – NGA 80 – NGA 83
CR		P	S	BRE 134	BRE 134 – NBRE 134
CR		W	S	B 134	B/BS/GS 134

Number	System	Type	Gauge	Code & No.	Full entry	
135	CR	W	S	BS 134	B/BS/GS 134	
	CR	W	S	GS 134	B/BS/GS 134	
	SAR	LS	B	S 134	S 134	
	SAR	LS	N	Y 134	Y 134	
	SAR	W	B	DWF 134	DWF 134	
	SAR	W	B	OB 134	O 5569 – OB 134 – AOGA 134	
	SAR	W	B	OBF 134	OF 95 – OBF 134 – OF 134	
	SAR	W	B	OF 134	OF 134 – OBF 12 – OF 12	
	SAR	W	B	OF 134	OF 95 – OBF 134 – OF 134	
	SAR	W	N	C 134	C 134	
	WAGR	LS	N	G 134	G 134 – NGA 134 – NGA 80 – NGA 83	
		P	B	# 135	135	
		P	N	# 135	135	
		W	N	NGS 135	NGS/NGSA 135	
		W	N	NGSA 135	NGS/NGSA 135	
	AN	E	S	ECA 135	BRE 135 – NBRE 135 – ECA 135	
	AN	E	S	S 135	BRP 19 – R 2603	
	AN	W	B	AOGA 135	O 5319 – OB 135 – AOGA 135	
	Chillagoe	W	N	S 135	S 135 – NR 262	
	CR	LS	N	NGA 135	G 135 – NGA 135 – NGA 77 – NGA 81	
	CR	P	N	NBRE 135	BRE 135 – NBRE 135 – ECA 135	
	CR	P	S	BRE 135	BRE 135 – NBRE 135 – ECA 135	
	CR	W	S	B 135	B/BS/GS 135	
	CR	W	S	BS 135	B/BS/GS 135	
	CR	W	S	GS 135	B/BS/GS 135	
	SAR	LS	B	S 135	S 135	
	SAR	LS	N	Y 135	Y/Yx 135 – NFB 88	
	SAR	LS	N	Y 135	Y/Yx 135	
	SAR	LS	N	Yx 135	Y/Yx 135 – NFB 88	
	SAR	LS	N	Yx 135	Y/Yx 135	
	SAR	W	B	DWF 135	DWF 135	
	SAR	W	B	OB 135	O 5319 – OB 135 – AOGA 135	
	SAR	W	B	OBF 135	OF 172 – OBF 135 – OF 135	
	SAR	W	B	OF 135	OF 135 – OBF 372	
	SAR	W	B	OF 135	OF 172 – OBF 135 – OF 135	
	SAR	W	N	C 135	C 135	
	WAGR	LS	N	G 135	G 135 – NGA 135 – NGA 77 – NGA 81	
	136		P	B	# 136	136
			P	N	# 136	136
			P	S	DD 136	DD 136
			W	N	NGS 136	NGS/NGSA 136
		W	N	NGSA 136	NGS/NGSA 136	
AN		W	S	ACAY 136	C 6173 – ACAA 6173 – ACAY 136	
CR		E	S	CC 136	R/TC/G/R 343	
CR		W	S	B 136	B/BS 136	
CR		W	S	BS 136	B/BS 136	
SAR		LS	B	S 136	S 136	
SAR		LS	N	Y 136	Y/Yx 136	

Number	System	Type	Gauge	Code & No.	Full entry	
137	SAR	LS	N	Yx 136	Y/Yx 136	
	SAR	W	B	DWF 136	DWF 136	
	SAR	W	B	OB 136	O 5206 – OR 83 – OR 83 – OB 136 – AOGA 336	
	SAR	W	B	OBF 136	OF 272 – OBF 136 – OF 136	
	SAR	W	B	OF 136	OF 136 – OBF 249 – OF 249	
	SAR	W	B	OF 136	OF 272 – OBF 136 – OF 136	
	SAR	W	N	C 136	C 136	
	WAGR	LS	N	G 136	G 136 – NGA 40	
		P	B	# 137	137	
		P	N	# 137	137	
		P	S	AFB 137	AFB 137	
		W	N	NGS 137	NGS/NGSA 137	
		W	N	NGSA 137	NGS/NGSA 137	
		AN	W	B	AOGA 137	O 5389 – OB 137 – AOGA 137
		AN	W	S	ACAY 137	C 6100 – ACAA 6100 – ACAY 137
		Chillagoe	W	N	S 137	S 137 – NR 263
		CR	LS	N	NGA 137	G 137 – NGA 137 – NGA 85
		CR	W	S	B 137	B/BS 137
		CR	W	S	BS 137	B/BS 137
		CR	W	S	Caltex 137	7939 – TX/NTOE 7939
		CR	W	S	Tank 137	7939 – TX/NTOE 7939
		SAR	LS	B	S 137	S 137
		SAR	LS	N	Y 137	Y/Yx 137
		SAR	LS	N	Yx 137	Y/Yx 137
		SAR	W	B	DWF 137	DWF 137
		SAR	W	B	OB 137	O 5389 – OB 137 – AOGA 137
		SAR	W	B	OBF 137	OF 133 – OBF 137 – OF 137
		SAR	W	B	OF 137	OF 133 – OBF 137 – OF 137
		SAR	W	B	OF 137	OF 137 – OBF 391 – OF 391
		SAR	W	N	C 137	C 137
	138	WAGR	LS	N	G 137	G 137 – NGA 137 – NGA 85
			E	S	EC 138	288 – EC 138
		LS	B	R 138	R/Rx 138	
		LS	B	Rx 138	R/Rx 138	
		P	B	# 138	138	
		P	N	# 138	138	
		W	N	NGS 138	NGS/NGSA 138	
		W	N	NGSA 138	NGS/NGSA 138	
		AN	W	B	AOGA 138	O 5463 – OB 138 – AOGA 138
		AN	W	S	ACAY 138	C 6074 – ACAA 6074 – ACAY 138
		CR	E	N	NEC 138	EC 138 – NEC 138
		CR	E	S	EC 138	EC 138 – NEC 138
		CR	W	S	B 138	B/BS/GS 138
		CR	W	S	BS 138	B/BS/GS 138
		CR	W	S	GS 138	B/BS/GS 138
		SAR	LS	N	Y 138	Y/Yx 138 – NFB 48 – F 4
		SAR	LS	N	Y 138	Y/Yx 138

Number	System	Type	Gauge	Code & No.	Full entry	
139	SAR	LS	N	Yx 138	Y/Yx 138 – NFB 48 – F 4	
	SAR	LS	N	Yx 138	Y/Yx 138	
	SAR	W	B	DWF 138	DWF 138	
	SAR	W	B	OB 138	O 5463 – OB 138 – AOGA 138	
	SAR	W	B	OBF 138	OF 17 – OBF 138 – OF 138	
	SAR	W	B	OF 138	OF 138 – OBF 301	
	SAR	W	B	OF 138	OF 17 – OBF 138 – OF 138	
	SAR	W	N	C 138	C 138	
		E	S	EC 139	270 – EC 139	
		LS	B	R 139	R/Rx 139	
		LS	B	Rx 139	R/Rx 139	
		P	B	# 139	139	
		P	N	# 139	139	
		W	N	NGS 139	NGS/NGSA 139	
		W	N	NGSA 139	NGS/NGSA 139	
	AN	W	B	AOGA 139	O 5234 – OB 139 – AOGA 139	
	AN	W	S	ACAY 139	C 6184 – ACAA 6184 – ACAY 139 – ACAA 6184	
		CR	E	S	EC 139	EC 139
		CR	W	S	B 139	B/BS/RS 139
		CR	W	S	BS 139	B/BS/RS 139
	CR	W	S	RS 139	B/BS/RS 139	
	SAR	LS	N	Y 139	Y 139	
	SAR	W	B	DWF 139	DWF 139	
	SAR	W	B	OB 139	O 5234 – OB 139 – AOGA 139	
	SAR	W	B	OBF 139	OF 223 – OBF 139 – OF 139	
	SAR	W	B	OF 139	OF 139 – OBF 447 – OF 447	
	SAR	W	B	OF 139	OF 223 – OBF 139 – OF 139	
	SAR	W	N	C 139	C 139	
140		E	S	EC 140	283 – EC 140	
		LS	B	R 140	R/Rx 140	
		LS	B	Rx 140	R/Rx 140	
		P	B	# 140	140	
		P	N	# 140	140	
		W	N	NGS 140	NGS/NGSA 140	
		W	N	NGSA 140	NGS/NGSA 140	
	AN	W	B	AOGA 140	O 5208 – OB 140 – AOGA 140	
	AN	W	S	ACAY 140	C 6028 – ACAA 6028 – ACAY 140	
		CR	E	S	EC 140	EC 140
		CR	W	S	B 140	B/BS 140
		CR	W	S	BS 140	B/BS 140
		SAR	LS	N	Y 140	Y/Yx 140 – NFB 97
		SAR	LS	N	Y 140	Y/Yx 140
		SAR	LS	N	Yx 140	Y/Yx 140 – NFB 97
		SAR	LS	N	Yx 140	Y/Yx 140
		SAR	W	B	DWF 140	DWF 140
		SAR	W	B	OB 140	O 5208 – OB 140 – AOGA 140
		SAR	W	B	OBF 140	OF 240 – OBF 140 – OF 140

Number	System	Type	Gauge	Code & No.	Full entry
141	SAR	W	B	OF 140	OF 140 – OBF 272
	SAR	W	B	OF 140	OF 240 – OBF 140 – OF 140
		E	S	EC 141	285 – EC 141
		LS	B	R 141	R/Rx 141
		LS	B	Rx 141	R/Rx 141
		P	B	# 141	141
		P	N	# 141	141
		W	N	NGS 141	T 7 – NGS 141
	AN	W	B	AOGY 141	O 5500 – OB 141 – OBR 141 – AOGY 141
	AN	W	S	ACAY 141	C 6132 – ACAA 6132 – ACAY 141 – ACAA 6132
	CR	E	S	A 141	RMX/AQMX/RQMY 3050
	CR	E	S	EC 141	EC 141
	CR	W	S	B 141	B/BS/GS 141
	CR	W	S	BS 141	B/BS/GS 141
	CR	W	S	GS 141	B/BS/GS 141
	SAR	LS	N	Y 141	Y/Yx 141
	SAR	LS	N	Yx 141	Y/Yx 141
	SAR	W	B	DWF 141	DWF 141
	SAR	W	B	OB 141	O 5500 – OB 141 – OBR 141 – AOGY 141
	142	SAR	W	B	OBF 141
SAR		W	B	OBR 141	O 5500 – OB 141 – OBR 141 – AOGY 141
SAR		W	B	OF 141	OF 141 – OBF 226 – OF 226
SAR		W	B	OF 141	OF 224 – OBF 141 – OF 141
		E	S	EC 142	289 – EC 142
		LS	B	R 142	R/Rx 142
		LS	B	Rx 142	R/Rx 142
		P	B	# 142	142
		P	N	# 142	142
		W	N	NGS 142	T 11 – NGS 142
AN		W	B	AOGA 142	O 5517 – OB 142 – AOGA 142
AN		W	S	ACAY 142	C 6017 – ACAA 6017 – ACAA 6017 – ACAY 142
CR		E	S	A 142	RN/AQMX/AFNY/AKNY 2204
CR		E	S	EC 142	EC 142
CR		W	S	B 142	B/BS 142
CR		W	S	BS 142	B/BS 142
SAR		LS	N	Y 142	Y 142
SAR		W	B	DWF 142	DWF 142
SAR		W	B	H 142	H 142
SAR		W	B	OB 142	O 5517 – OB 142 – AOGA 142
SAR	W	B	OBF 142	OF 365 – OBF 142 – OF 142	
SAR	W	B	OF 142	OF 142 – OBF 210 – OF 210	
SAR	W	B	OF 142	OF 365 – OBF 142 – OF 142	
143		E	S	EC 143	291 – EC 143

Number	System	Type	Gauge	Code & No.	Full entry	
144		LS	B	R 143	R/Rx 143	
		LS	B	Rx 143	R/Rx 143	
		P	B	# 143	143	
		P	N	# 143	143	
		W	N	NGS 143	NGS 143	
		AN	W	B	ACAY 143	C 6055 – ACAA 6055U – ACAY 143
		AN	W	B	AOGA 143	O 5506 – OB 143 – AOGA 143
		CR	E	N	NEC 143	EC 143 – NEC 143
		CR	E	S	EC 143	EC 143 – NEC 143
		CR	W	S	B 143	B/BS 143
		CR	W	S	BS 143	B/BS 143
		SAR	LS	N	V 143	V 143
		SAR	W	B	DWF 143	DWF 143
		SAR	W	B	OB 143	O 5506 – OB 143 – AOGA 143
		SAR	W	B	OBF 143	OF 455 – OBF 143 – OF 143
		SAR	W	B	OF 143	OF 143 – OBF 156 – OF 156
		SAR	W	B	OF 143	OF 455 – OBF 143 – OF 143
			LS	B	R 144	R/Rx 144
			LS	B	Rx 144	R/Rx 144
			P	B	# 144	144
			P	N	# 144	144
			P	S	OWB 144	W/OWB 144
			P	S	W 144	W/OWB 144
			W	N	NGS 144	T 17 – NGS 144
		AN	W	B	AOGA 144	O 5637 – OB 144 – AOGA 144
		AN	W	S	ACAY 144	C 6099 – ACAA 6099 – ACAY 144
		CR	E	S	W 144	AE 8 – 551 – W 144 – Theatrette car
		CR	W	S	B 144	B/BS/GS 144
		CR	W	S	BS 144	B/BS/GS 144
		CR	W	S	GS 144	B/BS/GS 144
		SAR	LS	N	V 144	V 144
		SAR	W	B	DWF 144	DWF 144
		SAR	W	B	H 144	H 144
		SAR	W	B	OB 144	O 5637 – OB 144 – AOGA 144
		SAR	W	B	OBF 144	OF 208 – OBF 144 – OF 144
		SAR	W	B	OF 144	OF 144 – OBF 176 – OF 176
	SAR	W	B	OF 144	OF 208 – OBF 144 – OF 144	
	SAR	W	N	C 144	C 144	
145		E	S	EC 145	286 – EC 145	
		LS	B	R 145	R/Rx 145	
		LS	B	Rx 145	R/Rx 145	
		P	B	# 145	145	
		P	N	# 145	145	
		W	N	NGS 145	T 19 – NGS 145	
		AN	W	B	AOGA 145	O 5085 – OB 145 – AOGA 145
		AN	W	S	ACAY 145	C 6158 – ACAA 6158 – ACAY 145
		CR	E	N	NEC 145	EC 145 – NEC 145
		CR	E	S	A 145	RMX/AQMX 4278

Number	System	Type	Gauge	Code & No.	Full entry
	CR	E	S	EC 145	EC 145 – NEC 145
	CR	W	S	B 145	B/BS 145
	CR	W	S	BS 145	B/BS 145
	SAR	LS	N	V 145	V 145
	SAR	W	B	DWF 145	DWF 145
	SAR	W	B	G 145	G 145
	SAR	W	B	H 145	H 145 – HP 145
	SAR	W	B	HP 145	H 145 – HP 145
	SAR	W	B	HP 145	H 154 – HP 145
	SAR	W	B	OB 145	O 5085 – OB 145 – AOGA 145
	SAR	W	B	OFB 145	OF 27 – OFB 145 – OF 145
	SAR	W	B	OF 145	OF 145 – OFB 148 – OF 148
	SAR	W	B	OF 145	OF 27 – OFB 145 – OF 145
	SAR	W	N	B 145	B 145
146		E	S	EC 146	274 – EC 146
		LS	B	R 146	R/Rx 146
		LS	B	Rx 146	R/Rx 146
		P	B	# 146	146
		P	N	# 146	146
		W	N	NGS 146	NGS 146
	AN	W	B	AOGA 146	O 5563 – OB 146 – AOGA 146
	AN	W	S	ACAY 146	C 6117 – ACAA 6117 – ACAY 146
	CR	E	N	NEC 146	EC 146 – NEC 146
	CR	E	S	EC 146	EC 146 – NEC 146
	CR	W	S	B 146	B/BS 146
	CR	W	S	BS 146	B/BS 146
	SAR	LS	N	V 146	V 146
	SAR	W	B	DWF 146	DWF 146
	SAR	W	B	OB 146	O 5563 – OB 146 – AOGA 146
	SAR	W	B	OFB 146	OF 238 – OFB 146 – OF 146
	SAR	W	B	OF 146	OF 146 – OFB 380
	SAR	W	B	OF 146	OF 238 – OFB 146 – OF 146
	SAR	W	N	C 146	C 146 – Tank 146 – C 146
	SAR	W	N	Tank 146	C 146 – Tank 146 – C 146
147		LS	B	R 147	R/Rx 147
		LS	B	Rx 147	R/Rx 147
		P	B	# 147	147
		P	N	# 147	147
		P	S	BA 147	BA 147
		W	N	NGS 147	NGS 147
	AN	W	B	ACAY 147	C 6060 – ACAA 6060 – ACAY 147
	AN	W	B	AOGA 147	O 5691 – OR 97 – OR 97 – OB 147 – AOGA 147
	CR	E	S	A 147	RMX/AQMX 4278
	CR	W	S	B 147	B/BS/GS 147
	CR	W	S	BS 147	B/BS/GS 147
	CR	W	S	GS 147	B/BS/GS 147
	SAR	LS	N	Y 147	Y 147

Number	System	Type	Gauge	Code & No.	Full entry	
148	SAR	W	B	DWF 147	DWF 147	
	SAR	W	B	OB 147	O 5691 – OR 97 – OR 97 – OB 147 – AOGA 147	
	SAR	W	B	OBF 147	OF 338 – OBF 147 – OF 147	
	SAR	W	B	OF 147	OF 147 – OBF 114 – OF 114	
	SAR	W	B	OF 147	OF 338 – OBF 147 – OF 147	
	SAR	W	N	C 147	C 147	
		LS	B	R 148	R/Rx 148	
		LS	B	Rx 148	R/Rx 148	
		P	N	# 148	148	
		P	S	BA 148	BA 148	
		W	N	NGS 148	NGS 148	
		AN	W	B	ACAY 148	C 6005 – ACAA 6005 – ACAY 148
		AN	W	B	AOGA 148	O 5693 – OB 148 – AOGA 148
		CR	W	S	B 148	B/BS 148
		CR	W	S	BS 148	B/BS 148
		SAR	LS	N	Y 148	Y/Yx 148
		SAR	LS	N	Yx 148	Y/Yx 148
		SAR	P	B	# 148	148 – Wakefield – Commissioners car
		SAR	W	B	DWF 148	DWF 148
		SAR	W	B	H 148	H 148 – HP 148
		SAR	W	B	HP 148	H 148 – HP 148
		SAR	W	B	HP 148	H 156 – HP 148
		SAR	W	B	OB 148	O 5693 – OB 148 – AOGA 148
		SAR	W	B	OBF 148	OF 145 – OBF 148 – OF 148
		SAR	W	B	OF 148	OF 145 – OBF 148 – OF 148
		SAR	W	B	OF 148	OF 148 – OGF 42 – OBF 370 – OF 370
		SAR	W	N	B 148	B 148
149		LS	B	R 149	R/Rx 149	
		LS	B	Rx 149	R/Rx 149	
		P	B	# 149	149	
		P	N	# 149	149	
		P	S	BA 149	BA 149	
		W	N	NGS 149	NGS 149	
		AN	W	B	AOGA 149	O 5138 – OB 349 – AOGA 149
		AN	W	B	AOGA 149	O 5700 – OB 149 – AOGA 149
		CR	W	S	B 149	B/BS/GS 149
		CR	W	S	BS 149	B/BS/GS 149
		CR	W	S	GS 149	B/BS/GS 149
		SAR	LS	N	Y 149	Y/Yx 149
		SAR	LS	N	Yx 149	Y/Yx 149
		SAR	W	B	DWF 149	DWF 149
		SAR	W	B	OB 149	O 5700 – OB 149 – AOGA 149
		SAR	W	B	OBF 149	OF 198 – OBF 149 – OF 149
		SAR	W	B	OF 149	OF 149 – OBF 316
		SAR	W	B	OF 149	OF 198 – OBF 149 – OF 149
		SAR	W	N	C 149	C 149
	150		LS	B	R 150	R/Rx 150

I. ROLLINGSTOCK MASTER NUMBER LIST

Number	System	Type	Gauge	Code & No.	Full entry	
151		LS	B	Rx 150	R/Rx 150	
		P	B	# 150	150	
		P	N	# 150	150	
		P	S	BA 150	BA 150	
		W	N	NGS 150	NGS 150	
		AN	W	B	ACAY 150	C 6040 – ACAA 6040 – ACAY 150
		AN	W	B	AOGY 150	O 5266 – OB 150 – OBR 150 – AOGY 150
		CR	W	S	B 150	B/TS/BS 150
		CR	W	S	BS 150	B/TS/BS 150
		CR	W	S	TS 150	B/TS/BS 150
		SAR	LS	N	Y 150	Y 150
		SAR	W	B	DWF 150	DWF 150
		SAR	W	B	G 150	G 150
		SAR	W	B	OB 150	O 5266 – OB 150 – OBR 150 – AOGY 150
		SAR	W	B	OBF 150	OF 45 – OBF 150 – OF 150
		SAR	W	B	OBR 150	O 5266 – OB 150 – OBR 150 – AOGY 150
		SAR	W	B	OF 150	OF 150 – OBF 374
		SAR	W	B	OF 150	OF 45 – OBF 150 – OF 150
		SAR	W	N	C 150	C 150
			LS	B	R 151	R/Rx 151
			LS	B	Rx 151	R/Rx 151
			P	B	# 151	151
			P	N	# 151	151
			P	S	BA 151	BA 151
			W	N	NGS 151	NGS 151
		AN	W	B	AOGY 151	O 5494 – OB 151 – OBR 151 – AOGY 151
		CR	W	S	B 151	B/BS 151
		CR	W	S	BS 151	B/BS 151
		SAR	LS	N	Y 151	Y 151
		SAR	W	B	DWF 151	DWF 151
		SAR	W	B	OB 151	O 5494 – OB 151 – OBR 151 – AOGY 151
		SAR	W	B	OBF 151	OF 452 – OBF 151 – OF 151
	SAR	W	B	OBR 151	O 5494 – OB 151 – OBR 151 – AOGY 151	
	SAR	W	B	OF 151	OF 151 – OBF 351 – OF 351	
	SAR	W	B	OF 151	OF 452 – OBF 151 – OF 151	
	SAR	W	N	C 151	C 151	
152		E	S	EC 152	287 – EC 152	
		LS	B	R 152	R/Rx 152	
		LS	B	Rx 152	R/Rx 152	
		P	B	# 152	152	
		P	N	# 152	152	
		W	N	NGS 152	NGS 152	

Number	System	Type	Gauge	Code & No.	Full entry
153	AN	W	B	AOGA 152	O 5101 – OB 152 – AOGA 152
	CR	E	S	EC 152	EC 152
	CR	W	S	B 152	B/BS 152
	CR	W	S	BS 152	B/BS 152
	SAR	LS	N	Y 152	Y 152 – Yx 152
	SAR	LS	N	Yx 152	Y 152 – Yx 152
	SAR	W	B	DWF 152	DWF 152
	SAR	W	B	OB 152	O 5101 – OB 152 – AOGA 152
	SAR	W	B	OBF 152	OF 484 – OBF 152 – OF 152
	SAR	W	B	OF 152	OF 152 – OBF 479
	SAR	W	B	OF 152	OF 484 – OBF 152 – OF 152
	SAR	W	N	C 152	C 152
		E	S	EC 153	295 – EC 153
		LS	B	R 153	R/Rx 153
		LS	B	Rx 153	R/Rx 153
		P	B	# 153	153
		P	N	# 153	153 – Pay Car
		W	N	NGS 153	NGS 153
	CR	E	S	EC 153	EC 153
	CR	W	N	NGSA 153	NGSA 153
	CR	W	S	B 153	B/TA/TSA/BS 153
	CR	W	S	BS 153	B/TA/TSA/BS 153
	CR	W	S	TA 153	B/TA/TSA/BS 153
	CR	W	S	TSA 153	B/TA/TSA/BS 153
	SAR	LS	N	Y 153	Y 153 (No.1) – G 126
	SAR	LS	N	Y 153	Y 153 (No.2) – Yx 153
	SAR	LS	N	Yx 153	Y 153 (No.2) – Yx 153
	SAR	W	B	DWF 153	DWF 153
	SAR	W	B	OB 153	O 5209 – OB 153
	SAR	W	B	OBF 153	OF 75 – OBF 153 – OF 153
	SAR	W	B	OF 153	OF 153 – OBF 222
	SAR	W	B	OF 153	OF 75 – OBF 153 – OF 153
	SAR	W	N	C 153	C 153
154	E	S	EC 154	292 – EC 154	
	P	B	# 154	154	
	P	B	# 154	154	
	P	N	# 154	154	
	W	N	NGS 154	NGS 154	
	AN	W	B	AOGA 154	O 5728 – OB 154 – AOGA 154
	CR	E	S	EC 154	EC 154
	CR	W	N	NGSA 154	NGSA 154
	CR	W	S	B 154	B/BS 154
	CR	W	S	BS 154	B/BS 154
	SAR	LS	B	# 154	154
	SAR	LS	B	S 154	S 154
	SAR	LS	N	Y 154	Y 154 (No.1) – G 128
	SAR	LS	N	Y 154	Y 154 (No.2) – Yx 154
	SAR	LS	N	Y 154	Y/Yx 154 – NFB 89

Number	System	Type	Gauge	Code & No.	Full entry
155	SAR	LS	N	Yx 154	Y 154 (No.2) – Yx 154
	SAR	LS	N	Yx 154	Y/Yx 154 – NFB 89
	SAR	W	B	DWF 154	DWF 154
	SAR	W	B	H 154	H 154 – HP 145
	SAR	W	B	OB 154	O 5728 – OB 154 – AOGA 154
	SAR	W	B	OBF 154	OF 276 – OBF 154 – OF 154
	SAR	W	B	OF 154	OF 154 – OBF 333 – OF 189
	SAR	W	B	OF 154	OF 276 – OBF 154 – OF 154
	SAR	W	N	C 154	C 154
		E	S	EC 155	400 – EC 155
		LS	B	Rx 155	Rx 155
		P	B	# 155	155
		P	N	# 155	155
		W	N	NGS 155	T 64 – NGS 155
	CR	E	S	EC 155	EC 155
	CR	W	N	NGSA 155	NGSA 155
	CR	W	S	B 155	B/TA/TSA/BS 155
	CR	W	S	BS 155	B/TA/TSA/BS 155
	CR	W	S	TA 155	B/TA/TSA/BS 155
	CR	W	S	TSA 155	B/TA/TSA/BS 155
	SAR	LS	B	# 155	155
	SAR	LS	N	Y 155	Y 155 (No.1) – G 127
	SAR	LS	N	Y 155	Y 155 (No.2) – Yx 155
	SAR	LS	N	Yx 155	Y 155 (No.2) – Yx 155
	SAR	W	B	DWF 155	DWF 155
	SAR	W	B	OB 155	O 5187 – OB 155 – AOGA 157
	SAR	W	B	OBF 155	OF 332 – OBF 155 – OF 155
SAR	W	B	OF 155	OF 155 – OBF 160 – OF 160	
SAR	W	B	OF 155	OF 332 – OBF 155 – OF 155	
SAR	W	N	C 155	C 155	
156		P	B	# 156	156
		P	N	# 156	156 – Ambulance van
		P	S	DD 156	DD 156
		W	N	NGS 156	NGS/NGSA 156
		W	N	NGSA 156	NGS/NGSA 156
	AN	W	B	AOGA 156	O 5447 – OB 156 – AOGA 156
	CR	W	N	NGSA 156	NGSA 156
	CR	W	S	B 156	B/TA/BS/RS 156
	CR	W	S	BS 156	B/TA/BS/RS 156
	CR	W	S	RS 156	B/TA/BS/RS 156
	CR	W	S	TA 156	B/TA/BS/RS 156
	SAR	LS	B	G 156	G 156
	SAR	LS	N	Y 156	Y 156 – G 129 – NGA 129 – NFC 66
	SAR	LS	N	Y 156	Y 156 (No.1)
	SAR	LS	N	Y 156	Y 156 (No.2) – Yx 156
	SAR	LS	N	Y 156	Y/Yx 156 – NFB 46
	SAR	LS	N	Yx 156	Y 156 (No.2) – Yx 156
	SAR	LS	N	Yx 156	Y/Yx 156 – NFB 46

Number	System	Type	Gauge	Code & No.	Full entry	
157	SAR	W	B	DWF 156	DWF 156	
	SAR	W	B	G 156	G 156	
	SAR	W	B	H 156	H 156 – HP 148	
	SAR	W	B	OB 156	O 5447 – OB 156 – AOGA 156	
	SAR	W	B	OBF 156	OF 143 – OBF 156 – OF 156	
	SAR	W	B	OF 156	OF 143 – OBF 156 – OF 156	
	SAR	W	B	OF 156	OF 156 – OBF 166 – OF 166	
	SAR	W	N	B 156	B 156	
		P	B	# 157	157	
		P	N	# 157	157 – 350	
		P	S	AFB 157	AFB 157	
		W	N	NGS 157	NGS 157	
	AN	W	B	AOGA 157	O 5184 – OB 157 – AOGA 157	
	AN	W	B	AOGA 157	O 5187 – OB 155 – AOGA 157	
	CR	LS	N	NGA 157	G 157 – NGA 157 – NFC 68	
	CR	W	N	NGSA 157	NGSA 157	
	CR	W	S	B 157	B/BS 157	
	CR	W	S	BS 157	B/BS 157	
	SAR	LS	B	Ga 157	Ga 157	
	SAR	LS	N	Y 157	Y 157 – G 131 – NGA 131 – NFC 76 – NFC 74	
		SAR	LS	N	Y 157	Y 157 (No.1)
		SAR	LS	N	Y 157	Y 157 (No.2) – Yx 157
		SAR	LS	N	Yx 157	Y 157 (No.2) – Yx 157
		SAR	W	B	DWF 157	DWF 157
		SAR	W	B	OB 157	O 5184 – OB 157 – AOGA 157
		SAR	W	B	OBF 157	OF 480 – OBF 157 – OF 157
		SAR	W	B	OF 157	OF 157 – OBF 407 – OF 407
		SAR	W	B	OF 157	OF 480 – OBF 157 – OF 157
	SAR	W	N	B 157	B 157	
	WAGR	LS	N	G 157	G 157 – NGA 157 – NFC 68	
	WAGR	W	N	GC 157	NGSD 200	
158		L	S	D 158	D 158	
		LS	B	Rx 158	Rx 158	
		P	B	# 158	158	
		P	N	# 158	158 – 450	
		P	S	AFB 158	AFB 158	
	AN	W	B	AOGA 158	O 5293 – OB 158 – AOGA 158	
	CR	W	N	NBS 158	NBS/NGSA 158	
	CR	W	N	NGSA 158	NBS/NGSA 158	
	CR	W	S	B 158	B/BS 158	
	CR	W	S	BS 158	B/BS 158	
	SAR	LS	B	Gb 158	Gb 158	
	SAR	LS	N	Y 158	Y 158 (No.1)	
	SAR	LS	N	Y 158	Y 158 (No.2) – Yx 158	
	SAR	LS	N	Yx 158	Y 158 (No.2) – Yx 158	
	SAR	W	B	DWF 158	DWF 158	
	SAR	W	B	OB 158	O 5293 – OB 158 – AOGA 158	

Number	System	Type	Gauge	Code & No.	Full entry
159	SAR	W	B	OBF 158	OF 277 – OBF 158 – OF 158
	SAR	W	B	OF 158	OF 158 – OBF 168 – OF 168
	SAR	W	B	OF 158	OF 277 – OBF 158 – OF 158
	SAR	W	N	C 158	C 158
		L	N	B13 159	B13 159 – NG 12
		L	S	D 159	D 159
		P	B	# 159	159
		P	N	# 159	159
	AN	W	B	AOGY 159	O 5348 – OB 159 – OBR 159 – AOGY 159
	CR	P	S	ARH 159	ARH 159
	CR	W	N	NBS 159	NBS 159
	CR	W	S	B 159	B 159
	SAR	LS	B	Gb 159	Gb 159
	SAR	LS	N	Y 159	Y 159 (No.1) – G 130
	SAR	LS	N	Y 159	Y 159 (No.2) – Yx 159)
	SAR	W	B	DWF 159	DWF 159
	SAR	W	B	OB 159	O 5348 – OB 159 – OBR 159 – AOGY 159
	SAR	W	B	OBF 159	OF 209 – OBF 159 – OF 159
	SAR	W	B	OBR 159	O 5348 – OB 159 – OBR 159 – AOGY 159
	160	SAR	W	B	OF 159
SAR		W	B	OF 159	OF 209 – OBF 159 – OF 159
SAR		W	N	C 159	C 159
		L	S	D 160	D 160
		LS	B	Rx 160	Rx 160
		P	B	# 160	160
		P	N	# 160	160
AN		W	B	AOGA 160	O 5127 – OB 160 – AOGA 160
CR		P	S	BRE 160	BRE 160
CR		W	N	NGS 160	NGS 160
CR		W	S	B 160	B/TA/BS 160
CR		W	S	BS 160	B/TA/BS 160
CR		W	S	TA 160	B/TA/BS 160
SAR		LS	B	Gc 160	Gc 160
SAR		LS	N	Y 160	Y/Yx 160 – NFB 51
SAR		LS	N	Y 160	Y/Yx 160
SAR		LS	N	Yx 160	Y/Yx 160 – NFB 51
SAR		LS	N	Yx 160	Y/Yx 160
SAR		W	B	DWF 160	DWF 160
SAR		W	B	OB 160	O 5127 – OB 160 – AOGA 160
SAR	W	B	OBF 160	OF 155 – OBF 160 – OF 160	
SAR	W	B	OF 160	OF 155 – OBF 160 – OF 160	
SAR	W	B	OF 160	OF 160 – OBF 405	
161	SAR	W	N	B 160	B 160
		L	S	D 161	D 161
		P	B	# 161	161

Number	System	Type	Gauge	Code & No.	Full entry
162	AN	P	N	# 161	161 – 351
		W	B	AOGA 161	O 5309 – OR 38 – OR 38 – OB 161 – AOGA 161
	CR	P	S	BRE 161	BRE 161
	CR	W	N	NBS 161	NBS 161
	CR	W	N	NGSA 161	NGSA 161
	CR	W	S	B 161	B/TA/TSA/BS 161
	CR	W	S	BS 161	B/TA/TSA/BS 161
	CR	W	S	TA 161	B/TA/TSA/BS 161
	CR	W	S	TSA 161	B/TA/TSA/BS 161
	SAR	LS	B	G 161	G 161
	SAR	LS	B	I 161	I 161 – I 48
	SAR	LS	N	Y 161	Y 161
	SAR	W	B	DWF 161	DWF 161
	SAR	W	B	OB 161	O 5309 – OR 38 – OR 38 – OB 161 – AOGA 161
	SAR	W	B	OBF 161	OF 52 – OBF 161 – OF 161
	SAR	W	B	OF 161	OF 161 – OBF
	SAR	W	B	OF 161	OF 52 – OBF 161 – OF 161
		L	S	D 162	D 162
		P	B	# 162	162
		P	N	# 162	162 – 451
	AN	E	S	ECA 162	BRE 162 – ECA 162
	AN	W	B	AOGA 162	O 5097 – OB 162 – AOGA 162
	CR	P	S	BRE 162	BRE 162 – ECA 162
	CR	W	N	NBS 162	NBS 162
	CR	W	N	NGSA 162	NGSA 162
	CR	W	S	B 162	B/TA/TSA/BS 162
	CR	W	S	BS 162	B/TA/TSA/BS 162
	CR	W	S	TA 162	B/TA/TSA/BS 162
	CR	W	S	TSA 162	B/TA/TSA/BS 162
	SAR	LS	B	G 162	G 162
	SAR	LS	N	Y 162	Y/Yx 162
	SAR	LS	N	Yx 162	Y/Yx 162
	SAR	W	B	DWF 162	DWF 162
SAR	W	B	OB 162	O 5097 – OB 162 – AOGA 162	
SAR	W	B	OBF 162	OF 253 – OBF 162 – OF 162	
SAR	W	B	OF 162	OF 162 – OBF 367 – OF 367	
SAR	W	B	OF 162	OF 253 – OBF 162 – OF 162	
SAR	W	N	B 162	B 162	
163		L	S	D 163	D 163
		P	B	# 163	163
		P	N	# 163	163 – 452
	AN	W	B	AOGA 163	O 5684 – OB 163 – AOGA 163
	CR	P	S	BRFD 163	BRFD 163
	CR	W	N	NGS 163	NGS 163
	CR	W	S	B 163	B/TA/TSA/BS/GS 163
	CR	W	S	BS 163	B/TA/TSA/BS/GS 163

Number	System	Type	Gauge	Code & No.	Full entry	
164	CR	W	S	GS 163	B/TA/TSA/BS/GS 163	
	CR	W	S	TA 163	B/TA/TSA/BS/GS 163	
	CR	W	S	TSA 163	B/TA/TSA/BS/GS 163	
	SAR	LS	B	Gd 163	Gd 163	
	SAR	LS	N	Y 163	Y 163	
	SAR	W	B	DWF 163	DWF 163	
	SAR	W	B	OB 163	O 5684 – OB 163 – AOGA 163	
	SAR	W	B	OBF 163	OF 317 – OBF 163 – OF 163	
	SAR	W	B	OF 163	OF 163 – OBF 332	
	SAR	W	B	OF 163	OF 317 – OBF 163 – OF 163	
	SAR	W	N	B 163	B 163	
			E	S	EC 164	477 – 909 – EC 164
			P	B	# 164	164
			P	B	# 164	164
			P	N	# 164	164 – 453
		AN	W	B	AOGF 164	O 5164 – OB 164 – OBR 164 – AOGF 164
		CR	E	S	EC 164	EC 164
		CR	W	N	NBS 164	NBS 164
		CR	W	N	NGSA 164	NGSA 164
		CR	W	S	B 164	B/TA/BS/DS 164
		CR	W	S	BS 164	B/TA/BS/DS 164
		CR	W	S	DS 164	B/TA/BS/DS 164
		CR	W	S	TA 164	B/TA/BS/DS 164
		SAR	LS	B	Gd 164	Gd 164
		SAR	LS	N	Y 164	Y/Yx 164
		SAR	LS	N	Yx 164	Y/Yx 164
		SAR	W	B	DWF 164	DWF 164
		SAR	W	B	OB 164	O 5164 – OB 164 – OBR 164 – AOGF 164
		SAR	W	B	OBF 164	OF 356 – OBF 164 – OF 164
		SAR	W	B	OBR 164	O 5164 – OB 164 – OBR 164 – AOGF 164
		SAR	W	B	OF 164	OF 164 – OBF 19 – OF 19
		SAR	W	B	OF 164	OF 356 – OBF 164 – OF 164
	SAR	W	N	B 164	B 164	
165		E	S	EC 165	300 – 918 – EC 165	
		L	N	B13 165	B13 165 – NG 14	
		P	B	# 165	165	
		P	N	# 165	165 – 454	
		AN	W	B	AOGA 165	O 5490 – OB 165 – AOGA 165
		CR	E	N	NEC 165	EC 165 – NEC 165
		CR	E	S	EC 165	EC 165 – NEC 165
		CR	W	N	NBS 165	NBS 165
		CR	W	N	NGSA 165	NGSA 165
		CR	W	S	B 165	B/TA 165
		CR	W	S	TA 165	B/TA 165
		SAR	LS	B	Ge 165	Ge 165

Number	System	Type	Gauge	Code & No.	Full entry	
166	SAR	LS	N	Y 165	Y/Yx 165	
	SAR	LS	N	Yx 165	Y/Yx 165	
	SAR	W	B	DWF 165	DWF 165	
	SAR	W	B	OB 165	O 5490 – OB 165 – AOGA 165	
	SAR	W	B	OB 165	O 5603 – OB 165 – AOGA 185	
	SAR	W	B	OBF 165	OF 64 – OBF 165 – OF 165	
	SAR	W	B	OF 165	OF 165 – OBF 126 – OF 126	
	SAR	W	B	OF 165	OF 64 – OBF 165 – OF 165	
	SAR	W	N	B 165	B 165	
		E	B	EC 166	397 – 920 – EC 166	
		P	B	# 166	166	
		P	N	# 166	166 – 455	
		AN	W	B	AOGA 166	O 5384 – OB 166 – AOGA 166
		CR	E	N	NEC 166	EC 166 – NEC 166
		CR	E	S	EC 166	EC 166 – NEC 166
		CR	W	N	NGS 166	NGS 166
		CR	W	N	NGSA 166	NGSA 166
		CR	W	S	B 166	B 166
		SAR	LS	B	Ge 166	Ge 166
		SAR	LS	N	Y 166	Y/Yx 166 – NFB 44
		SAR	LS	N	Y 166	Y/Yx 166
		SAR	LS	N	Yx 166	Y/Yx 166 – NFB 44
		SAR	LS	N	Yx 166	Y/Yx 166
		SAR	W	B	DWF 166	DWF 166
		SAR	W	B	OB 166	O 5384 – OB 166 – AOGA 166
		SAR	W	B	OBF 166	OF 156 – OBF 166 – OF 166
		SAR	W	B	OF 166	OF 156 – OBF 166 – OF 166
		SAR	W	B	OF 166	OF 166 – OBF 186 – OF 186
		SAR	W	N	B 166	B 166
	167		LS	B	F 167	F 167
			P	B	# 167	167
			AN	W	B	AOGY 167
		CR	E	N	NEC 167	EC 167 – NEC 167
		CR	E	S	EC 167	EC 167 – NEC 167
		CR	W	N	NBS 167	NBS 167
		CR	W	N	NGSA 167	NGSA 167
		CR	W	S	B 167	B/BS/GS 167
		CR	W	S	BS 167	B/BS/GS 167
		CR	W	S	GS 167	B/BS/GS 167
		SAR	LS	N	Y 167	Y/Yx 167
		SAR	LS	N	Yx 167	Y/Yx 167
		SAR	P	N	# 167	167 – Flinders – Narrow Gauge Commissioners Car
		SAR	W	B	DWF 167	DWF 167
		SAR	W	B	OB 167	O 5483 – OR 44 – OR 44 – O 5483 – OB 167
		SAR	W	B	OBF 167	OF 464 – OBF 167 – OF 167

Number	System	Type	Gauge	Code & No.	Full entry
168	SAR	W	B	OBR 167	O 5383 – OB 114 – OBR 167 – AOGY 167
	SAR	W	B	OF 167	OF 167 – OBF 25 – OF 25
	SAR	W	B	OF 167	OF 464 – OBF 167 – OF 167
	SAR	W	N	B 167	B 167
		LS	B	F 168	F 168
		P	B	# 168	168
		P	N	# 168	168
	AN	W	B	AOGA 168	O 5043 – OB 168 – AOGA 168
	CR	P	S	BRG 168	BRG 168
	CR	W	N	NBS 168	NBS/NGSA 168
	CR	W	N	NGSA 168	NBS/NGSA 168
	CR	W	N	NGSA 168	NGSA 168
	CR	W	S	B 168	B/BS/GS 168
	CR	W	S	BS 168	B/BS/GS 168
	CR	W	S	GS 168	B/BS/GS 168
	SAR	LS	N	Y 168	Y/Yx 168
	SAR	LS	N	Yx 168	Y/Yx 168
169	SAR	W	B	DWF 168	DWF 168
	SAR	W	B	OB 168	O 5043 – OB 168 – AOGA 168
	SAR	W	B	OBF 168	OF 158 – OBF 168 – OF 168
	SAR	W	B	OF 168	OF 158 – OBF 168 – OF 168
	SAR	W	B	OF 168	OF 168 – OBF 8 – OF 8
	SAR	W	N	B 168	B 168
		LS	B	F 169	F 169
		P	B	# 169	169
	AN	W	B	AOGY 169	O 5009 – OB 169 – OBR 169 – AOGY 169
	CR	P	S	BRG 169	BRG 169 – BRG 969
	CR	W	N	NBS 169	NBS 169
	CR	W	N	NGSA 169	NGSA 169
	CR	W	S	B 169	B/BS/GS 169
	CR	W	S	BS 169	B/BS/GS 169
	CR	W	S	GS 169	B/BS/GS 169
	SAR	LS	N	Y 169	Y/Yx 169 – NFB 95
	SAR	LS	N	Y 169	Y/Yx 169
	SAR	LS	N	Yx 169	Y/Yx 169 – NFB 95
	SAR	LS	N	Yx 169	Y/Yx 169
	SAR	P	N	# 169	169 – Sturt
	SAR	W	B	DWF 169	DWF 169
	SAR	W	B	OB 169	O 5009 – OB 169 – OBR 169 – AOGY 169
	SAR	W	B	OBF 169	OF 281 – OBF 169 – OF 169
SAR	W	B	OBR 169	O 5009 – OB 169 – OBR 169 – AOGY 169	
SAR	W	B	OF 169	OF 169 – OBF 7 – OF 7	
SAR	W	B	OF 169	OF 281 – OBF 169 – OF 169	
SAR	W	N	B 169	B 169	

Number	System	Type	Gauge	Code & No.	Full entry	
170		LS	B	F 170	F 170	
		P	B	# 170	170	
	AN	W	B	AOGY 170	O 5672 – OB 170 – OBR 170 – AOGY 170	
	CR	P	S	BRG 170	BRG 170	
	CR	W	N	NBS 170	NBS 170	
	CR	W	N	NGSA 170	NGSA 170	
	CR	W	S	B 170	B/TA/TSA/GS 170	
	CR	W	S	GS 170	B/TA/TSA/GS 170	
	CR	W	S	TA 170	B/TA/TSA/GS 170	
	CR	W	S	TSA 170	B/TA/TSA/GS 170	
	SAR	LS	N	Y 170	Y/Yx 170	
	SAR	LS	N	Yx 170	Y/Yx 170	
	SAR	P	N	# 170	170 – Light – Officers Kitchen Car	
	SAR	W	B	DWF 170	DWF 170	
	SAR	W	B	H 170	H 170 – HP 170	
	SAR	W	B	HP 170	H 170 – HP 170	
	SAR	W	B	OB 170	O 5672 – OB 170 – OBR 170 – AOGY 170	
	SAR	W	B	OBF 170	OF 213 – OBF 170 – OF 170	
	SAR	W	B	OBR 170	O 5672 – OB 170 – OBR 170 – AOGY 170	
	SAR	W	B	OF 170	OF 170 – OBF 63 – OF 63	
	SAR	W	B	OF 170	OF 213 – OBF 170 – OF 170	
	SAR	W	N	B 170	B 170	
	171		LS	B	F 171	F 171
			P	B	# 171	171
			P	N	# 171	171
		AN	W	B	QOGA 171	O 5591 – OB 171 – QOGA 171
		CR	P	S	BRG 171	BRG 171
CR		W	N	NBS 171	NBS 171	
CR		W	N	NGSA 171	NGSA 171	
CR		W	S	B 171	B/BS/GS 171	
CR		W	S	BS 171	B/BS/GS 171	
CR		W	S	GS 171	B/BS/GS 171	
SAR		LS	N	Y 171	Y/Yx 171	
SAR		LS	N	Yx 171	Y/Yx 171	
SAR		W	B	DWF 171	DWF 171	
SAR		W	B	H 171	H 171 – HP 171	
SAR		W	B	HP 171	H 171 – HP 171	
SAR		W	B	OB 171	O 5591 – OB 171 – QOGA 171	
SAR		W	B	OBF 171	OF 263 – OBF 171 – OF 171	
SAR		W	B	OF 171	OF 171 – OBF 84 – OF 84	
SAR		W	B	OF 171	OF 263 – OBF 171 – OF 171	
SAR		W	N	B 171	B 171 – Tank 171 – B 171	
SAR		W	N	Tank 171	B 171 – Tank 171 – B 171	
172			LS	B	F 172	F 172
			P	B	# 172	172

Number	System	Type	Gauge	Code & No.	Full entry
		P	N	# 172	172
	AN	W	B	AOGA 172	O 5105 – OB 172 – AOGA 172
	CR	P	S	BRG 172	BRG 172 – BRG 972
	CR	W	N	NBS 172	NBS 172
	CR	W	N	NGSA 172	NGSA 172
	CR	W	S	B 172	B 172
	SAR	LS	N	Y 172	Y/Yx 172 – NFB 92
	SAR	LS	N	Y 172	Y/Yx 172
	SAR	LS	N	Yx 172	Y/Yx 172 – NFB 92
	SAR	LS	N	Yx 172	Y/Yx 172
	SAR	W	B	DWF 172	DWF 172
	SAR	W	B	H 172	H 172 – HP 172
	SAR	W	B	HP 172	H 172 – HP 172
	SAR	W	B	OB 172	O 5105 – OB 172 – AOGA 172
	SAR	W	B	OBF 172	OF 407 – OBF 172 – OF 172
	SAR	W	B	OF 172	OF 172 – OBF 135 – OF 135
	SAR	W	B	OF 172	OF 407 – OBF 172 – OF 172
	SAR	W	N	B 172	B 172
173		LS	B	F 173	F 173
		P	B	# 173	173
		P	N	# 173	173
	AN	W	B	AOGA 173	O 5514 – OB 173 – AOGA 173
	CR	P	S	BRG 173	BRG 173
	CR	W	N	NBS 173	NBS 173
	CR	W	S	B 173	B/BS/GS 173
	CR	W	S	BS 173	B/BS/GS 173
	CR	W	S	GS 173	B/BS/GS 173
	SAR	LS	N	Y 173	Y/Yx 173
	SAR	LS	N	Yx 173	Y/Yx 173
	SAR	W	B	DWF 173	DWF 173
	SAR	W	B	H 173	H 173 – HP 173
	SAR	W	B	HP 173	H 173 – HP 173
	SAR	W	B	OB 173	O 5514 – OB 173 – AOGA 173
	SAR	W	B	OBF 173	OF 367 – OBF 173 – OF 173
	SAR	W	B	OF 173	OF 173 – OBF
	SAR	W	B	OF 173	OF 367 – OBF 173 – OF 173
	SAR	W	N	B 173	B 173
174		LS	B	F 174	F 174
		P	B	# 174	174
	AN	W	B	AOGY 174	O 5147 – OB 174 – AOGY 174
	CR	P	S	BRG 174	BRG 174 – BRG 974
	CR	W	N	NBS 174	NBS 174
	CR	W	S	B 174	B/BS 174
	CR	W	S	BS 174	B/BS 174
	SAR	E	N	# 174	174 – Wandana – 174
	SAR	LS	N	Y 174	Y/Yx 174
	SAR	LS	N	Yx 174	Y/Yx 174
	SAR	P	N	# 174	174 – Wandana – 174

Number	System	Type	Gauge	Code & No.	Full entry
175	SAR	W	B	DWF 174	DWF 174
	SAR	W	B	H 174	H 174 – HP 174
	SAR	W	B	HP 174	H 174 – HP 174
	SAR	W	B	OB 174	O 5147 – OB 174 – AOGY 174
	SAR	W	B	OBF 174	OF 438 – OBF 174 – OF 174
	SAR	W	B	OF 174	OF 174 – OBF 94 – OF 94
	SAR	W	B	OF 174	OF 438 – OBF 174 – OF 174
	SAR	W	N	B 174	B 174
		LS	B	F 175	F 175
		P	B	# 175	175
	AN	W	B	AOGA 175	O 5738 – OB 175 – AOGA 175
	CR	P	S	BRG 175	BRG 175
	CR	W	N	NBS 175	NBS 175
	CR	W	S	B 175	B 175
	SAR	LS	N	Y 175	Y/Yx 175
	SAR	LS	N	Yx 175	Y/Yx 175
	SAR	P	N	# 175	175 – Lincoln
	SAR	W	B	DWF 175	DWF 175
	SAR	W	B	H 175	H 175 – HP 175
	SAR	W	B	HP 175	H 175 – HP 175
SAR	W	B	OB 175	O 5738 – OB 175 – AOGA 175	
SAR	W	B	OBF 175	OF 436 – OBF 175 – OF 175	
SAR	W	B	OF 175	OF 175 – OBF 233 – OF 233	
SAR	W	B	OF 175	OF 436 – OBF 175 – OF 175	
SAR	W	N	C 175	C 175	
176		LS	B	F 176	F 176
		P	B	# 176	176
		P	N	# 176	176
	AN	W	B	AOGY 176	O 5022 – ORS 1 – ORS 1 – O 5022 – OB 176 – OBR 176 – AOGY 176
	CR	P	S	DE 176	DE 176
	CR	W	N	NBS 176	NBS 176
	CR	W	S	B 176	B/BS/RSA 176 – Crane match wagon
	CR	W	S	BS 176	B/BS/RSA 176 – Crane match wagon
	CR	W	S	RSA 176	B/BS/RSA 176 – Crane match wagon
	SAR	LS	N	Y 176	Y/Yx 176
	SAR	LS	N	Yx 176	Y/Yx 176
	SAR	W	B	DWF 176	DWF 176
	SAR	W	B	H 176	H 176 – HP 176
	SAR	W	B	HP 176	H 176 – HP 176
	SAR	W	B	OB 176	O 5022 – ORS 1 – ORS 1 – O 5022 – OB 176 – OBR 176 – AOGY 176
	SAR	W	B	OBF 176	OF 144 – OBF 176 – OF 176
	SAR	W	B	OBR 176	O 5022 – ORS 1 – ORS 1 – O 5022 – OB 176 – OBR 176 – AOGY 176
	SAR	W	B	OF 176	OF 144 – OBF 176 – OF 176
	SAR	W	B	OF 176	OF 176 – OBF 215 – OF 215
	SAR	W	N	C 176	C 176

I. ROLLINGSTOCK MASTER NUMBER LIST

Number	System	Type	Gauge	Code & No.	Full entry		
177		LS	B	F 177	F 177		
		P	B	# 177	177		
		P	N	# 177	177 – 300		
		AN	P	S	AVEP 177	HRE 177 – AVEY/AVEP 177	
		AN	P	S	AVEY 177	HRE 177 – AVEY/AVEP 177	
		AN	W	B	AOGY 177	O 5026 – OB 177 – OBR 177 – AOGY 177	
		CR	P	S	HRE 177	HRE 177 – AVEY/AVEP 177	
		CR	W	N	NBS 177	NBS 177	
		CR	W	S	B 177	B/TA 177	
		CR	W	S	TA 177	B/TA 177	
		SAR	LS	N	Y 177	Y/Yx 177	
		SAR	LS	N	Yx 177	Y/Yx 177	
		SAR	W	B	DWF 177	DWF 177	
		SAR	W	B	H 177	H 177 – HP 177	
		SAR	W	B	HP 177	H 177 – HP 177	
		SAR	W	B	OB 177	O 5026 – OB 177 – OBR 177 – AOGY 177	
		SAR	W	B	OBF 177	OF 312 – OBF 177 – OF 177	
		SAR	W	B	OBR 177	O 5026 – OB 177 – OBR 177 – AOGY 177	
		SAR	W	B	OF 177	OF 177 – OGF 1 – OBF 289	
		SAR	W	B	OF 177	OF 312 – OBF 177 – OF 177	
		SAR	W	N	B 177	B 177	
	178		LS	B	F 178	F 178	
			P	B	# 178	178	
			P	N	# 178	178 – 301	
			AN	P	S	AVEP 178	HRE 178 – AVEY/AVEP 178
			AN	P	S	AVEY 178	HRE 178 – AVEY/AVEP 178
			AN	W	B	AOGA 178	O 5193 – OB 178 – AOGA 178
			CR	P	S	HRE 178	HRE 178 – AVEY/AVEP 178
			CR	W	N	NBS 178	NBS 178
			CR	W	S	B 178	B/TSA 178
			CR	W	S	TSA 178	B/TSA 178
			SAR	LS	N	Y 178	Y/Yx 178 – NFB 45
			SAR	LS	N	Y 178	Y/Yx 178
		SAR	LS	N	Yx 178	Y/Yx 178 – NFB 45	
		SAR	LS	N	Yx 178	Y/Yx 178	
		SAR	W	B	DWF 178	DWF 178	
		SAR	W	B	H 178	H 178 – HO 178	
		SAR	W	B	HO 178	H 178 – HO 178	
		SAR	W	B	OB 178	O 5193 – OB 178 – AOGA 178	
		SAR	W	B	OBF 178	OF 231 – OBF 178 – OF 178	
		SAR	W	B	OF 178	OF 178 – OBF 328 – OF 328	
		SAR	W	B	OF 178	OF 231 – OBF 178 – OF 178	
		SAR	W	N	B 178	B 178	
179			LS	B	F 179	F 179	
			P	B	# 179	179	

Number	System	Type	Gauge	Code & No.	Full entry
		P	N	# 179	179 – 470
	AN	E	S	S 179	AE 7 – 550 – R 2604
	AN	P	S	AVEP 179	HRE 179 – AVEY/AVEP 179
	AN	P	S	AVEY 179	HRE 179 – AVEY/AVEP 179
	AN	W	B	AOGA 179	O 5629 – OB 179 – AOGA 179
	CR	P	S	HRE 179	HRE 179 – AVEY/AVEP 179
	CR	W	N	NBS 179	NBS 179
	CR	W	S	B 179	B/TA/TSA/BS/GS 179
	CR	W	S	BS 179	B/TA/TSA/BS/GS 179
	CR	W	S	GS 179	B/TA/TSA/BS/GS 179
	CR	W	S	TA 179	B/TA/TSA/BS/GS 179
	CR	W	S	TSA 179	B/TA/TSA/BS/GS 179
	SAR	LS	N	Y 179	Y/Yx 179
	SAR	LS	N	Yx 179	Y/Yx 179
	SAR	W	B	DWF 179	DWF 179
	SAR	W	B	OB 179	O 5629 – OB 179 – AOGA 179
	SAR	W	B	OBF 179	OF 186 – OBF 179 – OF 179
	SAR	W	B	OF 179	OF 179 – OBF 402 – OF 402
	SAR	W	B	OF 179	OF 186 – OBF 179 – OF 179
	SAR	W	N	B 179	B 179
180		LS	B	F 180	F 180
		P	B	# 180	180
		P	S	AVEP 180	NHRE 180 – HRE 180 – AVEY/AVEP 180
		P	S	AVEY 180	NHRE 180 – HRE 180 – AVEY/AVEP 180
		W	N	NRE 180	NRE 180
	AN	E	S	S 180	AE 7 – 550 – R 2604
	AN	P	S	HRE 180	NHRE 180 – HRE 180 – AVEY/AVEP 180
	AN	W	B	AOGA 180	O 5130 – OB 180 – AOGA 180
	CR	P	N	NHRE 180	NHRE 180 – HRE 180 – AVEY/AVEP 180
	CR	W	N	NBS 180	NBS 180
	CR	W	N	TB 180	TB 180
	CR	W	S	B 180	B 180
	SAR	LS	N	T 180	T 180
	SAR	W	B	DWF 180	DWF 180
	SAR	W	B	OB 180	O 5130 – OB 180 – AOGA 180
	SAR	W	B	OBF 180	OF 381 – OBF 180 – OF 180
	SAR	W	B	OF 180	OF 180 – OGF 46 – OBF 458
	SAR	W	B	OF 180	OF 381 – OBF 180 – OF 180
	SAR	W	N	B 180	B 180
181		LS	B	F 181	F 181
		P	B	# 181	181 – OA 37
		P	N	# 181	181 – 493
	AN	P	S	AVEP 181	HRE 181 – AVEY/AVEP 181
	AN	P	S	AVEY 181	HRE 181 – AVEY/AVEP 181

Number	System	Type	Gauge	Code & No.	Full entry
182	AN	W	B	AOGY 181	O 5696 – OB 181 – OBR 181 – AOGY 181
	CR	E	S	S 181	TD/TG 494 – R 494
	CR	P	S	HRE 181	HRE 181 – AVEY/AVEP 181
	CR	W	N	NBS 181	NBS 181
	CR	W	N	TB 181	TB 181
	CR	W	S	B 181	B/TA/TSA/BS 181
	CR	W	S	BS 181	B/TA/TSA/BS 181
	CR	W	S	TA 181	B/TA/TSA/BS 181
	CR	W	S	TSA 181	B/TA/TSA/BS 181
	SAR	LS	N	T 181	T 181
	SAR	P	B	# 181	OA 37 – 181
	SAR	P	N	# 181	181 – 219 – 209 – Wandana
	SAR	W	B	DWF 181	DWF 181
	SAR	W	B	OB 181	O 5696 – OB 181 – OBR 181 – AOGY 181
	SAR	W	B	OBF 181	OF 3 – OBF 181 – OF 181
	SAR	W	B	OBR 181	O 5696 – OB 181 – OBR 181 – AOGY 181
	SAR	W	B	OF 181	OF 181 – OBF 235 – OF 235
	SAR	W	B	OF 181	OF 3 – OBF 181 – OF 181
	SAR	W	N	B 181	B 181
		LS	B	F 182	F 182
		P	B	# 182	182 – OA 38
		P	N	# 182	182 – 494
		W	N	NRE 182	NRE 182
	AN	P	S	HRE 182	NHRE 182 – HRE 182
	AN	W	B	AOGY 182	O 5231 – OB 182 – OBR 182 – AOGY 182
	CR	P	N	NHRE 182	NHRE 182 – HRE 182
	CR	W	N	NBS 182	NBS 182
	CR	W	N	TB 182	TB 182
	CR	W	S	B 182	B/BS 182
	CR	W	S	BS 182	B/BS 182
	SAR	LS	N	T 182	T 182
	SAR	P	B	# 182	OA 38 – 182
	SAR	W	B	DWF 182	DWF 182
SAR	W	B	OB 182	O 5231 – OB 182 – OBR 182 – AOGY 182	
SAR	W	B	OBF 182	OF 444 – OBF 182 – OF 182	
SAR	W	B	OBR 182	O 5231 – OB 182 – OBR 182 – AOGY 182	
SAR	W	B	OF 182	OF 182 – OBF 291 – OF 291	
SAR	W	B	OF 182	OF 444 – OBF 182 – OF 182	
SAR	W	N	B 182	B 182	
183	LS	B	F 183	F 183	
	P	B	# 183	183 – OA 39	
	P	N	# 183	183 – 400	

Number	System	Type	Gauge	Code & No.	Full entry
	AN	P	S	AVEP 183	HRE 183 – AVEY/AVEP 183
	AN	P	S	AVEY 183	HRE 183 – AVEY/AVEP 183
	AN	W	B	AOGA 183	O 5030 – OB 183 – AOGA 183
	CR	P	S	HRE 183	HRE 183 – AVEY/AVEP 183
	CR	W	N	NBS 183	NBS 183
	CR	W	N	TB 183	TB 183
	CR	W	S	B 183	B/TA/BS/GS/RS 183
	CR	W	S	BS 183	B/TA/BS/GS/RS 183
	CR	W	S	GS 183	B/TA/BS/GS/RS 183
	CR	W	S	RS 183	B/TA/BS/GS/RS 183
	CR	W	S	TA 183	B/TA/BS/GS/RS 183
	SAR	LS	N	T 183	T 183 – Tx 276 – T 183
	SAR	P	B	# 183	OA 39 – 183
	SAR	W	B	DWF 183	DWF 183
	SAR	W	B	H 183	H 183 – HP 183
	SAR	W	B	HP 183	H 183 – HP 183
	SAR	W	B	OB 183	O 5030 – OB 183 – AOGA 183
	SAR	W	B	OBF 183	OF 326 – OBF 183 – OF 183
	SAR	W	B	OF 183	OF 183 – OBF 265 – OF 265
	SAR	W	B	OF 183	OF 326 – OBF 183 – OF 183
	SAR	W	N	B 183	B 183
184		LS	B	F 184	F 184
		P	N	# 184	184 – 305
	AN	P	S	AVDP 184	HRD 184 – AVDY/AVDP 184
	AN	P	S	AVDY 184	HRD 184 – AVDY/AVDP 184
	AN	W	B	AOGA 184	O 5654 – OB 184 – AOGA 184
	CR	P	S	HRD 184	HRD 184 – AVDY/AVDP 184
	CR	W	N	NBS 184	NBS 184
	CR	W	N	TB 184	TB 184
	CR	W	S	B 184	B/BS 184
	CR	W	S	BS 184	B/BS 184
	SAR	LS	N	T 184	T 184
	SAR	P	B	# 184	184 – Vice Regal (1892 to 1930) – Broughton
	SAR	W	B	DWF 184	DWF 184
	SAR	W	B	H 184	H 184 – HP 184
	SAR	W	B	HP 184	H 184 – HP 184
	SAR	W	B	OB 184	O 5654 – OB 184 – AOGA 184
	SAR	W	B	OBF 184	OF 457 – OBF 184 – OF 184
	SAR	W	B	OF 184	OF 184 – OGF 26 – OBF 401 – OF 401
	SAR	W	B	OF 184	OF 457 – OBF 184 – OF 184
	SAR	W	N	B 184	B 184
185		LS	B	F 185	F 185
		P	B	# 185	185 – Eye Sight Testing Car
		P	N	# 185	185 – 471
	AN	P	S	AVDP 185	HRD 185 – AVDY/AVDP 185
	AN	P	S	AVDY 185	HRD 185 – AVDY/AVDP 185
	AN	W	B	AOGA 185	O 5603 – OB 165 – AOGA 185

Number	System	Type	Gauge	Code & No.	Full entry	
186	CR	E	S	S 185	RB/RC 844 – NRM 1612 – RB/AZFF 844	
	CR	P	S	HRD 185	HRD 185 – AVDY/AVDP 185	
	CR	W	N	NBS 185	NBS 185	
	CR	W	N	TB 185	TB 185	
	CR	W	S	B 185	B/TA/BS/RS 185	
	CR	W	S	BS 185	B/TA/BS/RS 185	
	CR	W	S	RS 185	B/TA/BS/RS 185	
	CR	W	S	TA 185	B/TA/BS/RS 185	
	SAR	LS	N	T 185	T 185	
	SAR	W	B	DWF 185	DWF 185	
	SAR	W	B	H 185	H 185 – HP 185	
	SAR	W	B	HP 185	H 185 – HP 185	
	SAR	W	B	OBF 185	OF 329 – OBF 185 – OF 185	
	SAR	W	B	OF 185	OF 185 – OGF 36 – OBF 216 – OF 216	
	SAR	W	B	OF 185	OF 329 – OBF 185 – OF 185	
	SAR	W	N	B 185	B 185	
	SAR	W	N	C 185	C 185	
		LS	B	F 186	F 186	
		P	B	# 186	186 – 111 – 1113	
		P	N	# 186	186 – 495 – Baby Health Car No.1 – Vision Testing Car	
		AN	P	S	AVDP 186	HRD 186 – AVDY/AVDP 186
		AN	P	S	AVDY 186	HRD 186 – AVDY/AVDP 186
		AN	W	B	AOGA 186	O 5434 – OB 186 – AOGA 186
		CR	E	S	S 186	RB/GA/QC 869 – RB 869
		CR	P	S	HRD 186	HRD 186 – AVDY/AVDP 186
		CR	W	N	NBS 186	NBS 186
		CR	W	N	TB 186	TB 186
		CR	W	S	B 186	B/BS 186
		CR	W	S	BS 186	B/BS 186
		SAR	LS	N	T 186	T 186
		SAR	W	B	DWF 186	DWF 186
		SAR	W	B	H 186	H 186 – HP 186
		SAR	W	B	HP 186	H 186 – HP 186
		SAR	W	B	OB 186	O 5434 – OB 186 – AOGA 186
		SAR	W	B	OBF 186	OF 166 – OBF 186 – OF 186
		SAR	W	B	OF 186	OF 166 – OBF 186 – OF 186
		SAR	W	B	OF 186	OF 186 – OBF 179 – OF 179
		SAR	W	N	B 186	B 186
187		LS	B	F 187	F 187	
		P	B	# 187	187	
		P	N	# 187	187 – 306	
		AN	P	S	AVDP 187	HRD 187 – AVDY/AVDP 187
		AN	P	S	AVDY 187	HRD 187 – AVDY/AVDP 187
		AN	W	B	AOGA 187	O 5614 – OB 187 – AOGA 187
		CR	P	S	HRD 187	HRD 187 – AVDY/AVDP 187
		CR	W	N	NBS 187	NBS 187

Number	System	Type	Gauge	Code & No.	Full entry
188	CR	W	N	TB 187	TB 187
	CR	W	S	B 187	B/GS 187
	CR	W	S	GS 187	B/GS 187
	SAR	LS	N	Z 187	Z 187
	SAR	W	B	DWF 187	DWF 187
	SAR	W	B	G 187	G 187
	SAR	W	B	H 187	H 187 – HP 187
	SAR	W	B	HP 187	H 187 – HP 187
	SAR	W	B	OB 187	O 5614 – OB 187 – AOGA 187
	SAR	W	B	OBF 187	OF 501 – OBF 187 – OF 187
	SAR	W	B	OF 187	OF 187 – OBF 30 – OF 30
	SAR	W	B	OF 187	OF 501 – OBF 187 – OF 187
	SAR	W	N	B 187	B 187
		LS	B	F 188	F 188
		P	B	# 188	188 – 103 – 1110
		P	N	# 188	188 – 410
	AN	P	S	AVDP 188	HRD 188 – AVDY/AVDP 188
	AN	P	S	AVDY 188	HRD 188 – AVDY/AVDP 188
	AN	W	B	AOGA 188	O 5706 – OB 188 – AOGA 188
	CR	P	S	HRD 188	HRD 188 – AVDY/AVDP 188
	CR	W	N	NBS 188	NBS 188
	CR	W	N	TB 188	TB 188
	CR	W	S	B 188	B 188
	SAR	LS	N	Z 188	Z 188
	SAR	W	B	DWF 188	DWF 188
	SAR	W	B	H 188	H 188 – HP 188
	SAR	W	B	HP 188	H 188 – HP 188
	SAR	W	B	OB 188	O 5706 – OB 188 – AOGA 188
SAR	W	B	OBF 188	OF 310 – OBF 188 – OF 188	
SAR	W	B	OF 188	OF 188 – OBF 225 – OF 225	
SAR	W	B	OF 188	OF 310 – OBF 188 – OF 188	
SAR	W	N	B 188	B 188	
189		LS	B	F 189	F 189
		P	B	# 189	189
		P	N	# 189	189 – 490
	AN	P	S	AVDP 189	HRD 189 – AVDY/AVDP 189
	AN	P	S	AVDY 189	HRD 189 – AVDY/AVDP 189
	AN	W	B	AOGA 189	O 5114 – OB 189 – AOGA 189
	CR	P	S	HRD 189	HRD 189 – AVDY/AVDP 189
	CR	W	N	NBS 189	NBS 189
	CR	W	N	TB 189	TB 189
	CR	W	S	B 189	B/BS 189
	CR	W	S	BS 189	B/BS 189
	SAR	LS	N	Z 189	Z 189
	SAR	W	B	DWF 189	DWF 189
	SAR	W	B	H 189	H 189 – HP 189
	SAR	W	B	HP 189	H 189 – HP 189
	SAR	W	B	OB 189	O 5114 – OB 189 – AOGA 189

I. ROLLINGSTOCK MASTER NUMBER LIST

Number	System	Type	Gauge	Code & No.	Full entry
190	SAR	W	B	OBF 189	OF 26 – OBF 189 – OF 189
	SAR	W	B	OF 189	OF 154 – OBF 333 – OF 189
	SAR	W	B	OF 189	OF 189 – OBF 386
	SAR	W	B	OF 189	OF 26 – OBF 189 – OF 189
		LS	B	Rx 190	Rx 190
		P	B	# 190	190
		P	N	# 190	190 – 301
	AN	E	S	EF 190	NEF 190 – EF 190
	AN	W	B	AOGA 190	O 5491 – OB 190 – AOGA 190
	CR	E	N	NEF 190	NEF 190 – EF 190
	CR	E	S	CC 190	TF/TOB/R 801
	CR	E	S	S 190	RB/RE 871 – NRM 1608 – RB 871
	CR	W	N	NBS 190	NBS 190
	CR	W	N	TB 190	TB 190
	CR	W	S	B 190	B/BS 190
	CR	W	S	BS 190	B/BS 190
	191	SAR	LS	N	Z 190
SAR		W	B	DWF 190	DWF 190
SAR		W	B	H 190	H 190 – HP 190
SAR		W	B	HP 190	H 190 – HP 190
SAR		W	B	OB 190	O 5491 – OB 190 – AOGA 190
SAR		W	B	OBF 190	OF 398 – OBF 190
SAR		W	B	OF 190	OF 190 – OBF 344
		LS	B	Rx 191	Rx 191
		P	B	# 191	191
		P	N	# 191	191 – 401
		W	S	AFGY 191	RG 1846 – AFGY/AFSY/AKLF 191
		W	S	AFSY 191	RG 1846 – AFGY/AFSY/AKLF 191
		W	S	AKLF 191	RG 1846 – AFGY/AFSY/AKLF 191
AN		E	S	EF 191	NEF 191 – EF 191
AN		W	B	AOGY 191	O 5478 – OR 96 – OR 96 – OB 191 – OBR 191 – AOGY 191
CR		E	N	NEF 191	NEF 191 – EF 191
CR		E	S	S 191	RA 661 – M/MA 36 – NRD 1662 – R/AZZF 2605
CR		W	N	NBS 191	NBS 191
CR		W	N	TB 191	TB 191
CR		W	S	RSA 191	TA/TSA/RSA 191 – Crane Match Wagon
CR		W	S	TA 191	TA/TSA/RSA 191 – Crane Match Wagon
CR		W	S	TSA 191	TA/TSA/RSA 191 – Crane Match Wagon
SAR		LS	N	Z 191	Z 191
SAR		W	B	DWF 191	DWF 191
SAR		W	B	H 191	H 191 – HAP 191
SAR		W	B	HAP 191	H 191 – HAP 191

Number	System	Type	Gauge	Code & No.	Full entry
192	SAR	W	B	OB 191	O 5478 – OR 96 – OR 96 – OB 191 – OBR 191 – AOGY 191
	SAR	W	B	OBF 191	OF 359 – OBF 191 – OF 191
	SAR	W	B	OBR 191	O 5478 – OR 96 – OR 96 – OB 191 – OBR 191 – AOGY 191
	SAR	W	B	OF 191	OF 191 – OBF 290 – OF 290
	SAR	W	B	OF 191	OF 359 – OBF 191 – OF 191
	SAR	W	N	C 191	C 191
		LS	B	Rx 192	Rx 192
		P	B	# 192	192 – OB 40
		P	N	# 192	192 – 402
	AN	E	S	EF 192	NEF 192 – EF 192
	AN	W	B	AOGA 192	O 5132 – OR 34 – OR 34 – O 5132 – OB 192 – AOGA 192
	CR	E	N	NEF 192	NEF 192 – EF 192
	CR	W	N	NBS 192	NBS 192
	CR	W	S	BPS 192	TA/BPS 192
	CR	W	S	TA 192	TA/BPS 192
	SAR	LS	N	Z 192	Z 192
	SAR	P	B	# 192	OB 40 – 192
	SAR	W	B	DWF 192	DWF 192
	SAR	W	B	H 192	H 192 – HP 192
	SAR	W	B	HP 192	H 192 – HP 192
SAR	W	B	OB 192	O 5132 – OR 34 – OR 34 – O 5132 – OB 192 – AOGA 192	
193	SAR	W	B	OBF 192	OF 93 – OBF 192 – OF 192
	SAR	W	B	OF 192	OF 192 – OBF 9 – OF 9
	SAR	W	B	OF 192	OF 93 – OBF 192 – OF 192
	SAR	W	N	C 192	C 192
		LS	B	Rx 193	Rx 193
		P	B	# 193	193 – OB 41
		P	N	# 193	193 – 403
	AN	W	B	AOGA 193	O 5515 – OB 193 – AOGA 193
	CR	E	S	EF 193	EF 193
	CR	W	N	NBS 193	NBS 193
	CR	W	S	TA 193	TA/TSA 193 – Crane Match Wagon
	CR	W	S	TSA 193	TA/TSA 193 – Crane Match Wagon
	SAR	LS	N	Z 193	Z 193
	SAR	P	B	# 193	OB 41 – 193
	SAR	W	B	DWF 193	DWF 193
	SAR	W	B	H 193	H 193 – HP 193
	SAR	W	B	HP 193	H 193 – HP 193
	SAR	W	B	OB 193	O 5515 – OB 193 – AOGA 193
	SAR	W	B	OBF 193	OF 203 – OBF 193 – OF 193
	SAR	W	B	OF 193	OF 193 – OBF 259 – OF 259
SAR	W	B	OF 193	OF 203 – OBF 193 – OF 193	
SAR	W	N	C 193	C 193	
VR	P	B	AA 193	AA 193 – York – A 4	

Number	System	Type	Gauge	Code & No.	Full entry
194		LS	B	Rx 194	Rx 194
		P	B	# 194	194
		P	N	# 194	194 – 404
		AN	W	AOGA 194	O 5398 – OB 194 – AOGA 194
		CR	E	EF 194	EF 194
		CR	W	NBS 194	NBS 194
		CR	W	BPS 194	TA/TSA/VS/BPS 194
		CR	W	TA 194	TA/TSA/VS/BPS 194
		CR	W	TSA 194	TA/TSA/VS/BPS 194
		CR	W	VS 194	TA/TSA/VS/BPS 194
		SAR	LS	Z 194	Z 194
		SAR	W	DWF 194	DWF 194
		SAR	W	H 194	H 194 – HP 194
		SAR	W	HP 194	H 194 – HP 194
		SAR	W	OB 194	O 5398 – OB 194 – AOGA 194
		SAR	W	OBF 194	OF 498 – OBF 194 – OF 194
		SAR	W	OF 194	OF 194 – OBF 376 – OF 376
		SAR	W	OF 194	OF 498 – OBF 194 – OF 194
		SAR	W	C 194	C 194
195		LS	B	Rx 195	Rx 195
		P	B	# 195	195
		P	N	# 195	195 – 405
		AN	W	AOGA 195	O 5459 – OB 195 – AOGA 195
		CR	E	EF 195	EF 195
		CR	W	NBS 195	NBS 195
		CR	W	RS 195	TA/TSA/VS/RS 195
		CR	W	TA 195	TA/TSA/VS/RS 195
		CR	W	TSA 195	TA/TSA/VS/RS 195
		CR	W	VS 195	TA/TSA/VS/RS 195
		SAR	LS	Y 195	Y 195 – Y 22
		SAR	LS	Y 195	Y 195
		SAR	LS	Z 195	Z 195
		SAR	W	DWF 195	DWF 195
		SAR	W	H 195	H 195 – HP 195
		SAR	W	HP 195	H 195 – HP 195
		SAR	W	OB 195	O 5459 – OB 195 – AOGA 195
		SAR	W	OBF 195	OF 318 – OBF 195 – OF 195
		SAR	W	OF 195	OF 195 – OBF 279 – OF 279
	SAR	W	OF 195	OF 318 – OBF 195 – OF 195	
	SAR	W	C 195	C 195	
196		LS	B	Rx 196	Rx 196
		P	B	# 196	196 – OB 42
		P	N	# 196	196 – 491
		AN	W	AOGA 196	O 5360 – OB 196 – AOGA 196
		CR	E	EF 196	EF 196
		CR	W	NBS 196	NBS 196
		CR	W	RS 196	TA/TSA/VS/RS 196
		CR	W	TA 196	TA/TSA/VS/RS 196

Number	System	Type	Gauge	Code & No.	Full entry	
197	CR	W	S	TSA 196	TA/TSA/VS/RS 196	
	CR	W	S	VS 196	TA/TSA/VS/RS 196	
	SAR	LS	N	Z 196	Z 196	
	SAR	P	B	# 196	OB 42 – 196	
	SAR	W	B	DWF 196	DWF 196	
	SAR	W	B	H 196	H 196 – HP 196	
	SAR	W	B	HP 196	H 196 – HP 196	
	SAR	W	B	OB 196	O 5360 – OB 196 – AOGA 196	
	SAR	W	B	OBF 196	OF 355 – OBF 196 – OF 196	
	SAR	W	B	OF 196	OF 196 – OGF 6 – OBF 435 – OF 435	
	SAR	W	B	OF 196	OF 355 – OBF 196 – OF 196	
	SAR	W	N	B 196	B 196	
		LS	B	Rx 197	Rx 197	
		P	B	# 197	197	
		P	N	# 197	197 – 492	
		AN	W	B	AOGA 197	O 5336 – OB 197 – AOGA 197
		CR	E	S	EF 197	EF 197
		CR	W	N	NBS 197	NBS 197
	198	CR	W	S	TA 197	TA 197
		SAR	LS	N	T 197	T 197
SAR		W	B	DWF 197	DWF 197	
SAR		W	B	H 197	H 197 – HP 197	
SAR		W	B	HP 197	H 197 – HP 197	
SAR		W	B	OB 197	O 5336 – OB 197 – AOGA 197	
SAR		W	B	OBF 197	OF 391 – OBF 197 – OF 197	
SAR		W	B	OF 197	OF 197 – OBF 393	
SAR		W	B	OF 197	OF 391 – OBF 197 – OF 197	
SAR		W	N	B 197	B 197	
		LS	B	Rx 198	Rx 198	
		P	B	# 198	198	
		P	N	# 198	198	
		AN	P	S	AVEP 198	HRE 198 – AVEY/AVEP 198
		AN	P	S	AVEY 198	HRE 198 – AVEY/AVEP 198
		CR	P	S	HRE 198	HRE 198 – AVEY/AVEP 198
		CR	W	N	NGS 198	NGS/NGSA 198
		CR	W	N	NGSA 198	NGS/NGSA 198
		CR	W	S	RS 198	TA/TSA/VS/RS 198
		CR	W	S	TA 198	TA/TSA/VS/RS 198
	CR	W	S	TSA 198	TA/TSA/VS/RS 198	
	CR	W	S	VS 198	TA/TSA/VS/RS 198	
	SAR	LS	N	T 198	T 198	
	SAR	W	B	DWF 198	DWF 198	
	SAR	W	B	H 198	H 198 – HP 198	
	SAR	W	B	HP 198	H 198 – HP 198	
	SAR	W	B	OB 198	O 5341 – OB 198	
	SAR	W	B	OBF 198	OF 439 – OBF 198 – OF 198	
	SAR	W	B	OF 198	OF 198 – OBF 149 – OF 149	
	SAR	W	B	OF 198	OF 439 – OBF 198 – OF 198	

Number	System	Type	Gauge	Code & No.	Full entry	
199		LS	B	Rx 199	Rx 199	
		P	B	# 199	199 – 1108	
		P	N	# 199	199	
		P	N	NHRE 199	HRE/NHRE 199	
		P	S	HRE 199	HRE/NHRE 199	
		AN	W	B	AOGY 199	O 5466 – OB 199 – OBR 199 – AOGY 199
		CR	E	S	CC 199	R/TC 253 – L 794 – L/LA 253
		CR	P	N	NHRE 199	NHRE 199 – HRE/AVEY/AVEP 356
		CR	W	N	NGS 199	NGS/NGSA 199
		CR	W	N	NGSA 199	NGS/NGSA 199
		CR	W	S	RS 199	TA/TSA/VS/RS 199
		CR	W	S	TA 199	TA/TSA/VS/RS 199
		CR	W	S	TSA 199	TA/TSA/VS/RS 199
		CR	W	S	VS 199	TA/TSA/VS/RS 199
		SAR	LS	N	T 199	T 199 – Tx 277 – T 199
		SAR	W	B	DWF 199	DWF 199
		SAR	W	B	H 199	H 199 – HP 199
		SAR	W	B	HP 199	H 199 – HP 199
		SAR	W	B	OB 199	O 5446 – OB 199
		SAR	W	B	OB 199	O 5466 – OB 199 – OBR 199 – AOGY 199
		SAR	W	B	OBF 199	OF 347 – OBF 199 – OF 199
		SAR	W	B	OBR 199	O 5466 – OB 199 – OBR 199 – AOGY 199
		SAR	W	B	OF 199	OF 199 – OBF 474 – OF 474
		SAR	W	B	OF 199	OF 347 – OBF 199 – OF 199
		SAR	W	N	B 199	B 199
	200		LS	B	Rx 200	Rx 200
			P	B	# 200	200 – 1011
			P	N	# 200	200
			P	N	NHRE 200	HRE/NHRE 200
			P	S	HRE 200	HRE/NHRE 200
			R	B	# 200	200
			CR	P	N	NHRE 200
		CR	W	N	NGS 200	NGS/NGSA 200
		CR	W	N	NGSA 200	NGS/NGSA 200
		CR	W	N	NGSD 200	NGSD 200
		CR	W	S	RA 200	TA/RA/RSA 200 – Laboratory Store car – Temporary Sleeping van No.200 – Mobile Crane
		CR	W	S	RSA 200	TA/RA/RSA 200 – Laboratory Store car – Temporary Sleeping van No.200 – Mobile Crane
		CR	W	S	TA 200	TA/RA/RSA 200 – Laboratory Store car – Temporary Sleeping van No.200 – Mobile Crane
		SAR	LS	N	T 200	T 200

Number	System	Type	Gauge	Code & No.	Full entry
201	SAR	W	B	DWF 200	DWF 200
	SAR	W	B	H 200	H 200 – HP 200
	SAR	W	B	HP 200	H 200 – HP 200
	SAR	W	B	OB 200	O 5094 – OR 91 – OR 91 – O 5084 – OB 200
	SAR	W	B	OBF 200	OF 288 – OBF 200 – OF 200
	SAR	W	B	OF 200	OF 200 – OGF 12 – OBF 297 – OF 297
	SAR	W	B	OF 200	OF 288 – OBF 200 – OF 200
		LS	B	Rx 201	Rx 201
		P	B	# 201	201 – 1014
		P	N	# 201	201
		R	B	# 201	201 – PWS 11
	AN	P	S	AVEP 201	HRE 201 – NHRE 201 – AVEY/AVEP 201
	AN	P	S	AVEY 201	HRE 201 – NHRE 201 – AVEY/AVEP 201
	AN	W	B	AOGY 201	O 5425 – OR 100 – OR 100 – OB 201 – OBR 201 – AOGY 201
	CR	P	N	NHRE 201	HRE 201 – NHRE 201 – AVEY/AVEP 201
	CR	P	S	HRE 201	HRE 201 – NHRE 201 – AVEY/AVEP 201
	CR	W	N	NGS 201	NGS/NGSA 201
	CR	W	N	NGSA 201	NGS/NGSA 201
	CR	W	N	NGSD 201	NGSD 201
	CR	W	S	LS 201	TA/TSA/LS 201
	CR	W	S	TA 201	TA/TSA/LS 201
	CR	W	S	TSA 201	TA/TSA/LS 201
	SAR	LS	N	T 201	T 201
	SAR	W	B	DWF 201	DWF 201
	SAR	W	B	H 201	H 201 – HP 201
	SAR	W	B	HP 201	H 201 – HP 201
	SAR	W	B	OB 201	O 5425 – OR 100 – OR 100 – OB 201 – OBR 201 – AOGY 201
SAR	W	B	OBF 201	OF 387 – OBF 201 – OF 201	
SAR	W	B	OBR 201	O 5425 – OR 100 – OR 100 – OB 201 – OBR 201 – AOGY 201	
SAR	W	B	OF 201	OF 201 – OBF 340	
SAR	W	B	OF 201	OF 387 – OBF 201 – OF 201	
202		LS	B	Rx 202	Rx 202
		P	B	# 202	202
		P	N	# 202	202
		R	B	# 202	202
	AN	W	B	AOGA 202	O 5526 – OB 202 – AOGA 202
	CR	P	S	HGM 202	HGM 202 – HGM 902
	CR	W	N	NGS 202	NGS/NGSA 202
	CR	W	N	NGSA 202	NGS/NGSA 202
	CR	W	N	NGSD 202	NGSD 202

Number	System	Type	Gauge	Code & No.	Full entry
	CR	W	S	BS 202	TA/TSA/BS/LS 202
	CR	W	S	LS 202	TA/TSA/BS/LS 202
	CR	W	S	TA 202	TA/TSA/BS/LS 202
	CR	W	S	TSA 202	TA/TSA/BS/LS 202
	SAR	LS	N	T 202	T 202
	SAR	W	B	DWF 202	DWF 202
	SAR	W	B	H 202	H 202 – HP 202
	SAR	W	B	HP 202	H 202 – HP 202
	SAR	W	B	OB 202	O 5526 – OB 202 – AOGA 202
	SAR	W	B	OBF 202	OF 294 – OBF 202 – OF 202
	SAR	W	B	OF 202	OF 202 – OBF 421
	SAR	W	B	OF 202	OF 294 – OBF 202 – OF 202
203		LS	B	Rx 203	Rx 203
		P	B	# 203	203
		P	N	# 203	203
		P	N	# 203	203
		R	B	# 203	203
	AN	W	B	AOGA 203	O 5586 – OB 203 – AOGA 203
	CR	P	S	HGM 203	HGM 203 – HGM 903
	CR	W	N	NGS 203	NGS/NGSA 203
	CR	W	N	NGSA 203	NGS/NGSA 203
	CR	W	N	NGSD 203	NGSD 203
	CR	W	S	LS 203	TA/TSA/LS 203
	CR	W	S	TA 203	TA/TSA/LS 203
	CR	W	S	TSA 203	TA/TSA/LS 203
	SAR	LS	N	T 203	T 203
	SAR	W	B	DWF 203	DWF 203
	SAR	W	B	H 203	H 203 – HP 203
	SAR	W	B	HP 203	H 203 – HP 203
	SAR	W	B	OB 203	O 5586 – OB 203 – AOGA 203
	SAR	W	B	OBF 203	OF 322 – OBF 203 – OF 203
	SAR	W	B	OF 203	OF 203 – OBF 193 – OF 193
	SAR	W	B	OF 203	OF 322 – OBF 203 – OF 203
204		P	B	# 204	204 – 1015
		P	N	# 204	204
		R	B	# 204	204 – PWS 12
	AN	W	B	AOGY 204	O 5690 – OB 204 – AOGY 204
	CR	P	S	HGM 204	HGM 204 – HGM 904
	CR	W	N	NBPB 204	TA/TSA/BPS 204 – NBPB 204
	CR	W	N	NGS 204	NGS/NGSA 204
	CR	W	N	NGSA 204	NGS/NGSA 204
	CR	W	N	NGSD 204	NGSD 204
	CR	W	S	BPS 204	TA/TSA/BPS 204 – NBPB 204
	CR	W	S	TA 204	TA/TSA/BPS 204 – NBPB 204
	CR	W	S	TSA 204	TA/TSA/BPS 204 – NBPB 204
	SAR	LS	B	O 204	O 204
	SAR	LS	N	T 204	T 204
	SAR	W	B	DWF 204	DWF 204

Number	System	Type	Gauge	Code & No.	Full entry
205	SAR	W	B	H 204	H 204 – HP 204
	SAR	W	B	HP 204	H 204 – HP 204
	SAR	W	B	OB 204	O 5690 – OB 204 – AOGY 204
	SAR	W	B	OBF 204	OF 54 – OBF 204
	SAR	W	B	OF 204	OF 204 – OBF 220 – OF 220
	SAR	W	N	C 204	C 204
		P	B	# 205	205 – 1009
		P	N	# 205	205
		R	B	# 205	205
	AN	W	B	AOGA 205	O 5530 – OB 205 – AOGA 205
	CR	P	S	HGM 205	HGM 205
	CR	W	N	NGS 205	NGS/NGSA 205
	CR	W	N	NGSA 205	NGS/NGSA 205
	CR	W	N	NGSD 205	NGSD 205
	CR	W	S	BPS 205	TA/TSA/BPS 205
	CR	W	S	TA 205	TA/TSA/BPS 205
	CR	W	S	TSA 205	TA/TSA/BPS 205
	SAR	LS	B	# 205	205
	SAR	LS	N	T 205	T 205
	SAR	W	B	DWF 205	DWF 205
206	SAR	W	B	H 205	H 205 – HP 205
	SAR	W	B	HP 205	H 205 – HP 205
	SAR	W	B	OB 205	O 5530 – OB 205 – AOGA 205
	SAR	W	B	OBF 205	OF 482 – OBF 205 – OF 205
	SAR	W	B	OF 205	OF 205 – OBF 356
	SAR	W	B	OF 205	OF 482 – OBF 205 – OF 205
	WAGR	W	N	JF 205	JF 205 – NTOE 1770
		LS	B	Rx 206	Rx 206
		P	B	# 206	206 – 1012
		P	N	# 206	206
		R	B	# 206	206
	CR	E	S	A 206	RA/G/RB 635 – NRD 1665 – RA/AZWY 635
	CR	E	S	ES 206	TA/TSA/LS 206 – ES 206 – Employees van – RS 206
	CR	P	S	ER 206	ER 206 – ER 906
	CR	W	N	NGS 206	NGS/NGSA 206
	CR	W	N	NGSA 206	NGS/NGSA 206
	CR	W	N	NGSD 206	NGSD 206
	CR	W	S	LS 206	TA/TSA/LS 206 – ES 206 – Employees van – RS 206
	CR	W	S	RS 206	TA/TSA/LS 206 – ES 206 – Employees van – RS 206
	CR	W	S	TA 206	TA/TSA/LS 206 – ES 206 – Employees van – RS 206
CR	W	S	TSA 206	TA/TSA/LS 206 – ES 206 – Employees van – RS 206	
SAR	LS	N	T 206	T 206	

Number	System	Type	Gauge	Code & No.	Full entry
207	SAR	W	B	DWF 206	DWF 206
	SAR	W	B	H 206	H 206 – HP 206
	SAR	W	B	HP 206	H 206 – HP 206
	SAR	W	B	OB 206	O 5278 – OB 206
	SAR	W	B	OBF 206	OF 328 – OBF 206 – OF 206
	SAR	W	B	OF 206	OF 206 – OGF 30 – OBF 353 – OF 353
	SAR	W	B	OF 206	OF 328 – OBF 206 – OF 206
	SAR	W	N	C 206	C 206
		LS	B	Rx 207	Rx 207
		P	B	# 207	207 – 1016
		P	N	# 207	207
		R	B	# 207	207 – PWS 14 – 60
	AN	W	B	AOGY 207	O 5343 – OB 207 – OBR 207 – AOGY 207
	CR	E	S	A 207	RA/RB 670 – NRD 1664 – RA/AZFF 670
	CR	P	S	ER 207	ER 207
	CR	W	N	NGS 207	NGS/NGSA 207
	CR	W	N	NGSA 207	NGS/NGSA 207
	CR	W	N	NGSD 207	NGSD 207
	CR	W	S	BPS 207	TA/BPS 207
	CR	W	S	TA 207	TA/BPS 207
SAR	LS	N	T 207	T 207	
SAR	W	B	DWF 207	DWF 207	
SAR	W	B	H 207	H 207 – HP 207	
SAR	W	B	HP 207	H 207 – HP 207	
SAR	W	B	OB 207	O 5343 – OB 207 – OBR 207 – AOGY 207	
SAR	W	B	OBF 207	OF 427 – OBF 207 – OF 207	
SAR	W	B	OBR 207	O 5343 – OB 207 – OBR 207 – AOGY 207	
SAR	W	B	OF 207	OF 207 – OBF 404 – OF 404	
SAR	W	B	OF 207	OF 427 – OBF 207 – OF 207	
SAR	W	N	C 207	C 207	
208		LS	B	Rx 208	Rx 208
		P	B	# 208	Holdfast Bay Railway 1 – 208
		P	N	# 208	208 – 370
		R	B	# 208	208 – PWS 15
	AN	W	B	AOGA 208	O 5359 – OB 208 – AOGA 208
	CR	E	S	A 208	GB/RGB 1014 – NRG 1446 – AZRL 21014
	CR	P	S	ER 208	ER 208 – RZBY 208
	CR	W	N	NBP 208	NBP 208
	CR	W	N	NGSD 208	NGSD 208
	CR	W	S	BPS 208	TA/TSA/BPS 208
	CR	W	S	TA 208	TA/TSA/BPS 208
	CR	W	S	TSA 208	TA/TSA/BPS 208
	NR	E	S	RZBY 208	ER 208 – RZBY 208

Number	System	Type	Gauge	Code & No.	Full entry	
209	SAR	LS	N	T 208	T 208	
	SAR	W	B	DWF 208	DWF 208	
	SAR	W	B	H 208	H 208 – HP 208	
	SAR	W	B	HP 208	H 208 – HP 208	
	SAR	W	B	OB 208	O 5359 – OB 208 – AOGA 208	
	SAR	W	B	OBF 208	OF 426 – OBF 208 – OF 208	
	SAR	W	B	OF 208	OF 208 – OBF 144 – OF 144	
	SAR	W	B	OF 208	OF 426 – OBF 208 – OF 208	
	SAR	W	N	C 208	C 208	
		LS	B	Rx 209	Rx 209	
		P	B	# 209	Holdfast Bay Railway 2 – 209	
		R	B	# 209	209 – PWS 16	
		AN	W	B	AOGA 209	O 5006 – OB 209 – AOGA 209
		CR	P	S	ER 209	ER 209 – ER 909
		CR	W	N	NBP 209	NBP 209
		CR	W	N	NGSD 209	NGSD 209
		CR	W	S	BPS 209	TA/TSA/BPS 209
		CR	W	S	TA 209	TA/TSA/BPS 209
		CR	W	S	TSA 209	TA/TSA/BPS 209
		SAR	LS	N	T 209	T 209
		SAR	P	N	# 209	181 – 219 – 209 – Wandana
		SAR	W	B	DWF 209	DWF 209
		SAR	W	B	H 209	H 209 – HP 209
		SAR	W	B	HP 209	H 209 – HP 209
		SAR	W	B	OB 209	O 5006 – OB 209 – AOGA 209
		SAR	W	B	OBF 209	OF 121 – OBF 209 – OF 209
		SAR	W	B	OF 209	OF 121 – OBF 209 – OF 209
	SAR	W	B	OF 209	OF 209 – OBF 159 – OF 159	
210	SAR	W	N	C 209	C 209	
		LS	B	Rx 210	Rx 210	
		P	B	# 210	210 – Holdfast Bay Railway 3	
		P	N	# 210	210	
		P	N	# 210	90 – 210	
		R	B	# 210	210	
		AN	W	B	AOGA 210	O 5323 – OB 210 – AOGA 210
	CR	E	S	A 210	RB/RC 848 – NRM 1605 – RB/AZFF 848	
	CR	P	S	ER 210	ER 210 – ER 910 – RZBY 910	
	CR	W	N	NC 210	NC 210	
	CR	W	N	NGSD 210	NGSD 210	
	CR	W	S	BPS 210	TA/TSA/BPS 210	
	CR	W	S	TA 210	TA/TSA/BPS 210	
	CR	W	S	TSA 210	TA/TSA/BPS 210	
	SAR	LS	N	T 210	T 210	
	SAR	W	B	DWF 210	DWF 210	
	SAR	W	B	H 210	H 210 – HP 210	
	SAR	W	B	HP 210	H 210 – HP 210	
	SAR	W	B	OB 210	O 5323 – OB 210 – AOGA 210	

Number	System	Type	Gauge	Code & No.	Full entry	
211	SAR	W	B	OBF 210	OF 142 – OBF 210 – OF 210	
	SAR	W	B	OF 210	OF 142 – OBF 210 – OF 210	
	SAR	W	B	OF 210	OF 210 – OBF 430 – OF 430	
	SAR	W	N	C 210	C 210	
			LS	B	Rx 211	Rx 211
			P	B	# 211	211 – Holdfast Bay Railway 4
			R	B	# 211	211 – PWS 17
	AN	W	B	AOGA 211	O 5558 – OB 211 – AOGA 211	
	CR	E	S	A 211	GB/RGB 998 – NRG 1465 – RGB 998	
	CR	P	S	ER 211	ER 211 – ER 911 – RZBY 911	
	CR	W	N	NC 211	NC 211	
	CR	W	N	NGSD 211	NGSD 211	
	CR	W	S	BW 211	BW 211 – P 1 – P/PWS/BWS 211	
	CR	W	S	BWS 211	BW 211 – P 1 – P/PWS/BWS 211	
	CR	W	S	P 211	BW 211 – P 1 – P/PWS/BWS 211	
	CR	W	S	PWS 211	BW 211 – P 1 – P/PWS/BWS 211	
	SAR	LS	N	T 211	T 211	
	SAR	W	B	DWF 211	DWF 211	
	SAR	W	B	H 211	H 211 – HP 211	
	SAR	W	B	HP 211	H 211 – HP 211	
SAR	W	B	OB 211	O 5558 – OB 211 – AOGA 211		
SAR	W	B	OBF 211	OF 475 – OBF 211 – OF 211		
SAR	W	B	OF 211	OF 211 – OBF 459 – OF 459		
SAR	W	B	OF 211	OF 475 – OBF 211 – OF 211		
SAR	W	N	C 211	C 211		
212		LS	B	Rx 212	Rx 212	
		P	B	# 212	212 – Holdfast Bay Railway 5	
		P	N	# 212	212 – NRP 2 – Baby Health Car No.2	
		R	B	# 212	212 – PWS 18	
	AN	W	B	AOGA 212	O 5452 – OR 2 – OR 2 – OB 212 – AOGA 212	
	CR	P	S	BRH 212	BRH/BRJ 212 – BRJ 912	
	CR	P	S	BRJ 212	BRH/BRJ 212 – BRJ 912	
	CR	W	N	NC 212	NC 212	
	CR	W	N	NGSD 212	NGSD 212	
	CR	W	S	BW 212	BW 212 – P 2 – P/PWS/BWS 212	
	CR	W	S	BWS 212	BW 212 – P 2 – P/PWS/BWS 212	
	CR	W	S	P 212	BW 212 – P 2 – P/PWS/BWS 212	
	CR	W	S	PWS 212	BW 212 – P 2 – P/PWS/BWS 212	
	SAR	LS	N	T 212	T 212 – NMA 52 – T 212	
	SAR	W	B	DWF 212	DWF 212	
	SAR	W	B	H 212	H 212 – HP 212	
	SAR	W	B	HP 212	H 212 – HP 212	
	SAR	W	B	HP 212	H 282 – HP 212	
	SAR	W	B	OB 212	O 5452 – OR 2 – OR 2 – OB 212 – AOGA 212	
	SAR	W	B	OBF 212	OF 378 – OBF 212	
SAR	W	B	OF 212	OF 212 – OBF 47 – OF 47		

Number	System	Type	Gauge	Code & No.	Full entry
213	SAR	W	N	C 212	C 212
		LS	B	Rx 213	Rx 213
		P	B	# 213	213 – Holdfast Bay Railway 6
		P	N	# 213	213 – 406
		R	B	# 213	213 – PWS 19
	AN	P	S	AFC 213	BRJ 213 – AFC 213 – Blue Mountains Lounge – Ernest Giles Outback Explorer Lounge
	AN	W	B	AOGA 213	O 5185 – OB 213 – AOGA 213
	CR	P	S	BRJ 213	BRJ 213 – AFC 213 – Blue Mountains Lounge – Ernest Giles Outback Explorer Lounge
	CR	W	N	NC 213	NC 213
	CR	W	N	NGSD 213	NGSD 213
	CR	W	S	BW 213	BW 213 – P 3 – P/PWS/BWS 213
	CR	W	S	BWS 213	BW 213 – P 3 – P/PWS/BWS 213
	CR	W	S	P 213	BW 213 – P 3 – P/PWS/BWS 213
	CR	W	S	PWS 213	BW 213 – P 3 – P/PWS/BWS 213
	SAR	LS	N	T 213	T 213
	SAR	W	B	DWF 213	DWF 213
	SAR	W	B	H 213	H 213 – HP 213
	SAR	W	B	HP 213	H 213 – HP 213
	SAR	W	B	OB 213	O 5185 – OB 213 – AOGA 213
	SAR	W	B	OBF 213	OF 77 – OGF 15 – OBF 213 – OF 213
SAR	W	B	OF 213	OF 213 – OBF 170 – OF 170	
SAR	W	B	OF 213	OF 77 – OGF 15 – OBF 213 – OF 213	
214	SAR	W	N	C 213	C 213
		LS	B	Rx 214	Rx 214
		P	B	# 214	214 – Glenelg & South Coast Tramway 1 – Holdfast Bay Railway 7
		P	N	# 214	214 – 407
		R	B	# 214	214
	AN	W	B	AOGA 214	O 5363 – OR 70 – OR 70 – O 5363 – OB 214 – AOGA 214
	CR	P	S	BRJ 214	BRJ 214 – BRJ 914
	CR	W	N	JU 214	JU 214
	CR	W	N	NC 214	NC 214
	CR	W	N	NGSD 214	NGSD 214
	CR	W	S	BPWS 214	BW/BPWS 214
	CR	W	S	BW 214	BW/BPWS 214
	SAR	LS	N	T 214	T 214
	SAR	W	B	DWF 214	DWF 214
	SAR	W	B	H 214	H 214 – HP 214
	SAR	W	B	HP 214	H 214 – HP 214
	SAR	W	B	OB 214	O 5363 – OR 70 – OR 70 – O 5363 – OB 214 – AOGA 214
	SAR	W	B	OBF 214	OF 40 – OBF 214 – OF 214

Number	System	Type	Gauge	Code & No.	Full entry
215	SAR	W	B	OF 214	OF 214 – OBF 383
	SAR	W	B	OF 214	OF 40 – OBF 214 – OF 214
	SAR	W	N	C 214	C 214
		LS	B	Rx 215	Rx 215
		P	B	# 215	115 – 215 – 313
		P	B	# 215	215 – Glenelg & South Coast Tramway 2 – Holdfast Bay Rail- way 8
		P	N	# 215	215 – 408
		R	B	# 215	215 – PWS 20
	AN	W	B	AOGY 215	O 5620 – OR 75 – OR 75 – O 5620 – OB 215 – AOGY 215
	CR	P	S	BRJ 215	BRJ 215 – BRJ 915
	CR	W	N	JU 215	JU 215
	CR	W	N	NC 215	NC 215
	CR	W	N	NGSD 215	NGSD 215
	CR	W	S	BW 215	BW 215
	SAR	LS	N	T 215	T 215
	SAR	W	B	DWF 215	DWF 215
	SAR	W	B	H 215	H 215 – HP 215
	SAR	W	B	HP 215	H 215 – HP 215
	SAR	W	B	OB 215	O 5620 – OR 75 – OR 75 – O 5620 – OB 215 – AOGY 215
	216	SAR	W	B	OBF 215
SAR		W	B	OF 215	OF 176 – OBF 215 – OF 215
SAR		W	B	OF 215	OF 215 – OGF 21 – OBF 394
SAR		W	N	C 215	C 215
		LS	B	Rx 216	Rx 216
		P	B	# 216	216 – Glenelg & South Coast Tramway 3 – Holdfast Bay Rail- way 9
		P	N	# 216	216 – 411
		R	B	# 216	216
AN		W	B	AOGA 216	O 5731 – OB 216 – AOGA 216
CR		P	S	BRJ 216	BRJ 216 – BRJ 916
CR		W	N	JU 216	JU 216
CR		W	N	NC 216	NC 216
CR		W	N	NGSD 216	NGSD 216
CR		W	S	BW 216	BW 216
SAR		LS	N	T 216	T 216
SAR		W	B	DWF 216	DWF 216
SAR		W	B	H 216	H 216 – HP 416
SAR		W	B	OB 216	O 5731 – OB 216 – AOGA 216
SAR		W	B	OBF 216	OF 185 – OGF 36 – OBF 216 – OF 216
SAR		W	B	OF 216	OF 185 – OGF 36 – OBF 216 – OF 216
SAR	W	B	OF 216	OF 216 – OBF	
SAR	W	N	C 216	C 216	
217		LS	B	Rx 217	Rx 217

Number	System	Type	Gauge	Code & No.	Full entry
218		P	B	# 217	217 – Glenelg & South Coast Tramway 4 – Holdfast Bay Railway 10
		P	N	# 217	217 – 488
		R	B	# 217	217
	AN	W	B	AOGY 217	O 5333 – OB 217 – OBR 217 – AOGY 217
	CR	P	S	BRJ 217	BRJ 217 – BRJ 917 – BRG 917
	CR	W	N	JU 217	JU 217
	CR	W	N	NC 217	NC 217
	CR	W	N	NGSD 217	NGSD 217
	CR	W	S	BW 217	BW/BWS 217
	CR	W	S	BWS 217	BW/BWS 217
	SAR	LS	N	T 217	T 217
	SAR	W	B	DWF 217	DWF 217
	SAR	W	B	H 217	H 217 – HP 217
	SAR	W	B	HP 217	H 217 – HP 217
	SAR	W	B	OB 217	O 5333 – OB 217 – OBR 217 – AOGY 217
	SAR	W	B	OF 217	OF 217 – OFB 217 – OF 217
	SAR	W	B	OBR 217	O 5333 – OB 217 – OBR 217 – AOGY 217
	SAR	W	B	OF 217	OF 217 – OFB 132 – OF 132
	SAR	W	B	OF 217	OF 346 – OFB 217 – OF 217
	SAR	W	N	C 217	C 217
		LS	B	Rx 218	Rx 218
		P	B	# 218	Adelaide Glenelg & Suburban Railway Company – Glenelg Railway Company 11 – 218
		P	N	# 218	218 – 303
		R	B	# 218	218 – PWS 25
	AN	W	B	AOGA 218	O 5216 – OB 218 – AOGA 218
	CNR	LS	S	# 218	CN 74
	CR	P	S	BRJ 218	BRJ 218 – BRJ 918
	CR	W	N	NC 218	NC 218
	CR	W	N	NGSD 218	NGSD 218
	CR	W	S	BW 218	BW 218
	SAR	LS	N	T 218	T 218
	SAR	W	B	DWF 218	DWF 218
	SAR	W	B	H 218	H 218 – HP 218
	SAR	W	B	HP 218	H 218 – HP 218
	SAR	W	B	OB 218	O 5216 – OB 218 – AOGA 218
	SAR	W	B	OFB 218	OF 110 – OFB 218 – OF 218
	SAR	W	B	OF 218	OF 110 – OFB 218 – OF 218
	SAR	W	B	OF 218	OF 218 – OFB 488 – OF 488
SAR	W	N	C 218	C 218	
219	LS	B	Rx 219	Rx 219	

Number	System	Type	Gauge	Code & No.	Full entry	
220		P	B	# 219	Adelaide Glenelg & Suburban Railway Company – Glenelg Railway Company 12 – 219	
		P	N	# 219	219 – NRP 4 – 219 – 380	
		R	B	# 219	219 – PWS 26 – 305	
		AN	W	B	AOGA 219	O 5584 – OB 219 – AOGA 219
		CR	P	S	BRJ 219	BRJ 219 – BRJ 919
		CR	W	N	NC 219	NC 219
		CR	W	N	NGSD 219	NGSD 219
		CR	W	S	BW 219	BW 219
		SAR	LS	N	T 219	T 219
		SAR	P	N	# 219	181 – 219 – 209 – Wandana
		SAR	W	B	DWF 219	DWF 219
		SAR	W	B	H 219	H 219 – HP 219
		SAR	W	B	HP 219	H 219 – HP 219
		SAR	W	B	OB 219	O 5584 – OB 219 – AOGA 219
		SAR	W	B	OFB 219	OF 117 – OFB 219 – OF 219
		SAR	W	B	OF 219	OF 117 – OFB 219 – OF 219
		SAR	W	B	OF 219	OF 219 – OFB 480 – OF 480
		SAR	W	N	C 219	C 219
			LS	B	Rx 220	Rx 220
			P	B	# 220	Adelaide Glenelg & Suburban Railway Company 5 – Glenelg Railway Company 13 – 220
			P	N	# 220	220 – 304
		AN	P	S	ECA 220	BRJ 220 – ECA 220
		AN	W	B	AOGA 220	O 5734 – OB 220 – AOGA 220
		CR	P	S	BRJ 220	BRJ 220 – ECA 220
		CR	W	N	JU 220	JU 220
		CR	W	N	NC 220	NC 220
		CR	W	N	NGSD 220	NGSD 220
	CR	W	S	BW 220	BW 220	
	SAR	LS	N	T 220	T 220 – Tx 280 – T 220	
	SAR	W	B	DWF 220	DWF 220	
	SAR	W	B	OB 220	O 5734 – OB 220 – AOGA 220	
	SAR	W	B	OFB 220	OF 204 – OFB 220 – OF 220	
	SAR	W	B	OF 220	OF 204 – OFB 220 – OF 220	
	SAR	W	B	OF 220	OF 220 – OFB 56 – OF 56	
	SAR	W	N	C 220	C 220	
221		LS	B	Rx 221	Rx 221	
		P	B	# 221	Adelaide Glenelg & Suburban Railway Company 1 – Glenelg Railway Company 14 – 221	
		AN	W	B	AOGA 221	O 5399 – OB 221 – AOGA 221
		CNR	LS	S	# 221	CN 77
		CR	P	S	BRJ 221	BRJ 221 – BRG 221
		CR	W	N	NC 221	NC 221
		CR	W	N	NGSD 221	NGSD 221

Number	System	Type	Gauge	Code & No.	Full entry	
222	CR	W	S	BW 221	BW 221	
	JBRE	P	S	BRG 221	BRJ 221 – BRG 221	
	SAR	LS	N	T 221	T 221	
	SAR	P	N	# 221	221 – Wonoka – 409	
	SAR	W	B	DWF 221	DWF 221	
	SAR	W	B	OB 221	O 5399 – OB 221 – AOGA 221	
	SAR	W	B	OFB 221	OF 437 – OFB 221 – OF 221	
	SAR	W	B	OF 221	OF 221 – OFB 107 – OF 107	
	SAR	W	B	OF 221	OF 437 – OFB 221 – OF 221	
	SAR	W	N	C 221	C 221	
			LS	B	Rx 222	Rx 222
			P	B	# 222	Adelaide Glenelg & Suburban Railway Company 2 – Glenelg Railway Company 15 – 222
			P	N	# 222	222 – 489
	AN	P	S	AEC 222	BRJ 222 – AEC 222 – Entertainment Car – Sir John & Alexander Forrest Outback Explorer Lounge	
	AN	W	B	AOGY 222	O 5017 – OB 222 – OBR 222 – AOGY 222	
	CNR	LS	S	# 222	CN 73	
	CR	P	S	BRJ 222	BRJ 222 – AEC 222 – Entertainment Car – Sir John & Alexander Forrest Outback Explorer Lounge	
	CR	W	N	NC 222	NC 222	
	CR	W	N	NGSD 222	NGSD 222	
	CR	W	S	BW 222	BW 222	
	SAR	LS	N	T 222	T 222	
	SAR	W	B	DWF 222	DWF 222	
SAR	W	B	OB 222	O 5017 – OB 222 – OBR 222 – AOGY 222		
SAR	W	B	OFB 222	OF 153 – OFB 222		
SAR	W	B	OBR 222	O 5017 – OB 222 – OBR 222 – AOGY 222		
SAR	W	B	OF 222	OF 222 – OFB 129 – OF 129		
SAR	W	N	C 222	C 222		
223		LS	B	Rx 223	Rx 223	
		P	B	# 223	Adelaide Glenelg & Suburban Railway Company 3 – Glenelg Railway Company 16 – 223	
		P	N	# 223	223	
	AN	P	S	ACC 223	BRJ 223 – ACC 223 – Conference Car – Oodnadatta Lounge – Len Beadel Outback Explorer lounge	
	AN	W	B	AOGA 223	O 5082 – OB 223 – AOGA 223	
	CR	P	S	BRJ 223	BRJ 223 – ACC 223 – Conference Car – Oodnadatta Lounge – Len Beadel Outback Explorer lounge	

Number	System	Type	Gauge	Code & No.	Full entry
224	CR	W	N	NC 223	NC 223
	CR	W	N	NGSD 223	NGSD 223
	CR	W	S	BW 223	BW 223
	SAR	LS	N	T 223	T 223
	SAR	W	B	DWF 223	DWF 223
	SAR	W	B	OB 223	O 5082 – OB 223 – AOGA 223
	SAR	W	B	OBF 223	OF 456 – OBF 223 – OF 223
	SAR	W	B	OF 223	OF 223 – OBF 139 – OF 139
	SAR	W	B	OF 223	OF 456 – OBF 223 – OF 223
		LS	B	Rx 224	Rx 224
		P	B	# 224	Adelaide Glenelg & Suburban Railway Company 4 – Glenelg Railway Company 17 – 224
		P	N	# 224	224
	CR	P	S	CDF 224	CDF 224 – CDF 924 – Matildas Restaurant
	225	CR	W	N	NC 224
CR		W	N	NGSD 224	NGSD 224
CR		W	S	BW 224	BW 224
SAR		LS	N	T 224	T 224
SAR		W	B	DWF 224	DWF 224
SAR		W	B	OB 224	O 5450 – OB 224
SAR		W	B	OBF 224	OF 10 – OBF 224 – OF 224
SAR		W	B	OF 224	OF 10 – OBF 224 – OF 224
SAR		W	B	OF 224	OF 224 – OBF 141 – OF 141
		LS	B	Rx 225	Rx 225
		P	B	# 225	Adelaide Glenelg & Suburban Railway Company – Glenelg Railway Company 18 – 225
		P	N	# 225	103 – 225
AN		W	B	AOGA 225	O 5732 – OB 225 – AOGA 225
CR		P	S	CDF 225	CDF 225 – Matildas Restaurant
CR	W	N	JU 225	JU 225	
CR	W	N	NC 225	NC 225	
CR	W	N	NGSD 225	NGSD 225	
CR	W	S	BPWS 225	BW/BPWS 225	
CR	W	S	BW 225	BW/BPWS 225	
SAR	LS	N	T 225	T 225	
SAR	W	B	DWF 225	DWF 225	
SAR	W	B	OB 225	O 5732 – OB 225 – AOGA 225	
SAR	W	B	OBF 225	OF 188 – OBF 225 – OF 225	
SAR	W	B	OF 225	OF 188 – OBF 225 – OF 225	
SAR	W	B	OF 225	OF 225 – OBF 90 – OF 90	
SAR	W	N	C 225	C 225	
226		L	N	B13 226	B13 226 – NG 13
		LS	B	Rx 226	Rx 226
		P	B	# 226	226
	AN	W	B	AOGA 226	O 5439 – OB 226 – AOGA 226

Number	System	Type	Gauge	Code & No.	Full entry	
227	CR	P	S	CDF 226	CDF 226 – DF 226	
	CR	W	N	NC 226	NC 226	
	CR	W	N	NGSD 226	NGSD 226	
	CR	W	S	BW 226	BW 226	
	JBRE	P	S	DF 226	CDF 226 – DF 226	
	SAR	LS	N	T 226	T 226	
	SAR	W	B	DWF 226	DWF 226	
	SAR	W	B	OB 226	O 5439 – OB 226 – AOGA 226	
	SAR	W	B	OFB 226	OF 141 – OFB 226 – OF 226	
	SAR	W	B	OF 226	OF 141 – OFB 226 – OF 226	
	SAR	W	B	OF 226	OF 226 – OFB 116	
	SAR	W	N	C 226	C 226	
	227		LS	B	Rx 227	Rx 227
			P	B	# 227	227
	AN	W	B	AOGY 227	O 5419 – OB 227 – OBR 227 – AOGY 227	
	CR	P	S	CDF 227	CDF 227 – Marree Refreshment Car – AFC 227	
	CR	W	N	NC 227	NC 227	
	CR	W	N	NGSD 227	NGSD 227	
	CR	W	S	BW 227	BW 227	
	JBRE	P	S	AFC 227	CDF 227 – Marree Refreshment Car – AFC 227	
	SAR	LS	N	T 227	T 227	
	SAR	W	B	DWF 227	DWF 227	
SAR	W	B	OB 227	O 5419 – OB 227 – OBR 227 – AOGY 227		
SAR	W	B	OFB 227	OF 418 – OFB 227 – OF 227		
SAR	W	B	OBR 227	O 5419 – OB 227 – OBR 227 – AOGY 227		
SAR	W	B	OF 227	OF 227 – OFB 260 – OF 260		
SAR	W	B	OF 227	OF 418 – OFB 227 – OF 227		
SAR	W	N	C 227	C 227		
228		LS	B	Rx 228	Rx 228	
		P	B	# 228	228	
	AN	W	B	AOGA 228	O 5366 – OB 228 – AOGA 228	
	CR	P	S	CDF 228	CDF 228 – CDF 928 – Matildas Restaurant	
	CR	W	N	NC 228	NC 228	
	CR	W	N	NGSD 228	NGSD 228	
	CR	W	S	BW 228	BW 228 – Casualty van	
	SAR	LS	N	T 228	T 228	
	SAR	W	B	DWF 228	DWF 228	
	SAR	W	B	OB 228	O 5366 – OB 228 – AOGA 228	
	SAR	W	B	OFB 228	OF 293 – OFB 228 – OF 228	
	SAR	W	B	OF 228	OF 228 – OFB 27 – OF 27	
	SAR	W	B	OF 228	OF 293 – OFB 228 – OF 228	
	SAR	W	N	C 228	C 228	

I. ROLLINGSTOCK MASTER NUMBER LIST

Number	System	Type	Gauge	Code & No.	Full entry
229	VR	P	S	BRS 228	BS 10 – VFS 1 – BRS 228 – Mitta Mitta No.3
		LS	B	Rx 229	Rx 229
		P	B	# 229	229
		P	N	# 229	105 – Hospital car – 229
	AN	W	B	AOGY 229	O 5499 – OB 229 – OBR 229 – AOGY 229
	CNR	LS	S	# 229	CN 76
	CR	P	S	CDF 229	CDF 229 – CDF 929 – Matildas Restaurant
	CR	W	N	NC 229	NC 229
	CR	W	N	NGSD 229	NGSD 229
	CR	W	S	BW 229	BW 229
	SAR	LS	N	T 229	T 229
	SAR	W	B	DWF 229	DWF 229
	SAR	W	B	OB 229	O 5499 – OB 229 – OBR 229 – AOGY 229
	SAR	W	B	OBF 229	OF 255 – OBF 229 – OF 229
	SAR	W	B	OBR 229	O 5499 – OB 229 – OBR 229 – AOGY 229
	SAR	W	B	OF 229	OF 229 – OBF 357
	SAR	W	B	OF 229	OF 255 – OBF 229 – OF 229
	SAR	W	N	C 229	C 229
	230	SAR	W	N	CC 229
SAR		W	N	CS 229	C 329 – CC 229 – CS 229
		LS	B	Rx 230	Rx 230
		P	B	# 230	Glenelg Railway Company 27 – 230
AN		W	B	AOGA 230	O 5682 – OB 230 – AOGA 230
CR		P	S	DF 230	DF 230 – DF 930
CR		W	N	JU 230	JU 230
CR		W	N	NC 230	NC 230
CR		W	N	NGSD 230	NGSD 230
CR		W	S	BW 230	BW/PWS/BWS 230
CR		W	S	BWS 230	BW/PWS/BWS 230
CR		W	S	PWS 230	BW/PWS/BWS 230
SAR		LS	N	T 230	T 230
SAR		W	B	DWF 230	DWF 230
SAR		W	B	OB 230	O 5682 – OB 230 – AOGA 230
SAR		W	B	OBF 230	OF 477 – OBF 230 – OF 230
SAR		W	B	OF 230	OF 230 – OBF 36 – OF 36
SAR		W	B	OF 230	OF 477 – OBF 230 – OF 230
231		SAR	W	N	C 230
		LS	B	Rx 231	Rx 231
		P	B	# 231	Glenelg Railway Company 28 – 231
	AN	W	B	AOGA 231	O 5380 – OB 231 – AOGA 231
	CNR	LS	S	# 231	CN 75
	CR	P	S	DF 231	DF 231 – Stuart Restaurant – Queen Adelaide Restaurant

Number	System	Type	Gauge	Code & No.	Full entry
	CR	W	N	JU 231	JU/R/NTO 231
	CR	W	N	NC 231	NC 231
	CR	W	N	NGSD 231	NGSD 231
	CR	W	N	NTO 231	JU/R/NTO 231
	CR	W	N	R 231	JU/R/NTO 231
	CR	W	S	BW 231	BW/PWS/BWS 231
	CR	W	S	BWS 231	BW/PWS/BWS 231
	CR	W	S	PWS 231	BW/PWS/BWS 231
	SAR	LS	N	T 231	T 231
	SAR	W	B	DWF 231	DWF 231
	SAR	W	B	OB 231	O 5380 – OB 231 – AOGA 231
	SAR	W	B	OBF 231	OF 53 – OBF 231 – OF 231
	SAR	W	B	OF 231	OF 231 – OBF 178 – OF 178
	SAR	W	B	OF 231	OF 53 – OBF 231 – OF 231
	SAR	W	N	C 231	C 231
232		LS	B	Rx 232	Rx 232
		P	B	# 232	Glenelg Railway Company 29 – 232
	AN	W	B	AOGA 232	O 5405 – OB 232 – AOGA 232
	CNR	LS	S	# 232	CN 70
	CR	P	S	DF 232	DF 232 – Queen Adelaide Restaurant
	CR	W	N	JU 232	JU/R/NTO 232
	CR	W	N	NC 232	NC 232
	CR	W	N	NGSD 232	NGSD 232
	CR	W	N	NTO 232	JU/R/NTO 232
	CR	W	N	R 232	JU/R/NTO 232
	CR	W	S	BW 232	BW/PWS/BWS 232
	CR	W	S	BWS 232	BW/PWS/BWS 232
	CR	W	S	PWS 232	BW/PWS/BWS 232
	SAR	LS	N	T 232	T 232
	SAR	W	B	DWF 232	DWF 232
	SAR	W	B	OB 232	O 5405 – OB 232 – AOGA 232
	SAR	W	B	OBF 232	OF 39 – OBF 232 – OF 232
	SAR	W	B	OF 232	OF 232 – OBF 324 – OF 324
	SAR	W	B	OF 232	OF 39 – OBF 232 – OF 232
	SAR	W	N	C 232	C 232
	VR	P	S	VRS 232	Wimmera – Buffet Car 2 – VRS 2 – VRS 232
233		LS	B	Rx 233	Rx 233
		P	B	# 233	233
	AN	W	B	AOGA 233	O 5502 – OB 233 – AOGA 233
	CR	P	S	DF 233	DF 233 – Queen Adelaide Restaurant
	CR	W	N	NC 233	NC 233
	CR	W	N	NGSD 233	NGSD 233
	CR	W	N	NTO 233	R/NTO 233
	CR	W	N	R 233	R/NTO 233
	CR	W	S	BPWS 233	BW/BPWS 233
	CR	W	S	BW 233	BW/BPWS 233
	SAR	LS	N	T 233	T 233

Number	System	Type	Gauge	Code & No.	Full entry
234	SAR	P	B	# 233	O 6 – 233
	SAR	W	B	DWF 233	DWF 233
	SAR	W	B	OB 233	O 5502 – OB 233 – AOGA 233
	SAR	W	B	OBF 233	OF 175 – OBF 233 – OF 233
	SAR	W	B	OF 233	OF 175 – OBF 233 – OF 233
	SAR	W	B	OF 233	OF 233 – OBF 424
	SAR	W	N	C 233	C 233
	VR	P	B	VRS 233	Tanjil – Buffet Car 5 – VRS 3 – VRS 233
		LS	B	Rx 234	Rx 234
		P	B	# 234	234
	CR	P	S	DF 234	DF 234 – DF 934
	CR	W	N	NC 234	NC 234
	CR	W	N	NGSD 234	NGSD 234
	CR	W	N	NTO 234	R/NTO 234
	CR	W	N	R 234	R/NTO 234
	CR	W	S	BW 234	BW 234
	SAR	LS	N	T 234	T 234
	SAR	P	B	# 234	O 7 – 234
	SAR	W	B	DWF 234	DWF 234
	235	SAR	W	B	OB 234
SAR		W	B	OBF 234	OF 283 – OBF 234 – OF 234
SAR		W	B	OF 234	OF 234 – OBF 330 – OF 330
SAR		W	B	OF 234	OF 283 – OBF 234 – OF 234
SAR		W	N	C 234	C 234
VR		P	B	RS 234	Moorabool – Buffet Car 4 – RS 234
		LS	B	Rx 235	Rx 235
		P	B	# 235	235
AN		W	B	AOGA 235	O 5585 – OB 235 – AOGA 235
CR		LS	N	NGA 235	G 235 – NGA 235 – NFC 84 – NFC 78
CR		P	S	DF 235	DF 235 – DF 935
CR		W	N	NC 235	NC 235
CR		W	N	NGSD 235	NGSD 235
CR		W	N	R 235	R 235 – NTO 1769 – NR 1769 – NR 1679
CR		W	S	BW 235	BW 235
SAR		LS	N	T 235	T 235
SAR		P	B	# 235	O 8 – 235
SAR		W	B	DWF 235	DWF 235
SAR		W	B	OB 235	O 5585 – OB 235 – AOGA 235
SAR		W	B	OBF 235	OF 181 – OBF 235 – OF 235
SAR	W	B	OF 235	OF 181 – OBF 235 – OF 235	
SAR	W	B	OF 235	OF 235 – OBF 111 – OF 111	
SAR	W	N	C 235	C 235	
236	WAGR	LS	N	G 235	G 235 – NGA 235 – NFC 84 – NFC 78
		LS	B	F 236	F 236
		P	B	# 236	236
	AN	W	B	AOGA 236	O 5505 – OB 236 – AOGA 236

Number	System	Type	Gauge	Code & No.	Full entry
237	CR	P	S	AFC 236	AFC 236 – AFC 936 – Red Gum Lounge
	CR	W	N	JU 236	JU/R/NTO 236
	CR	W	N	NC 236	NC 236
	CR	W	N	NGSD 236	NGSD 236
	CR	W	N	NTO 236	JU/R/NTO 236
	CR	W	N	R 236	JU/R/NTO 236
	CR	W	S	BW 236	BW 236
	SAR	LS	N	T 236	T 236
	SAR	P	B	# 236	O 10 – 236
	SAR	W	B	DWF 236	DWF 236
	SAR	W	B	OB 236	O 5505 – OB 236 – AOGA 236
	SAR	W	B	OFB 236	OF 300 – OFB 236
	SAR	W	B	OF 236	OF 236 – OFB 323
	SAR	W	N	C 236	C 236
		LS	B	F 237	F 237
		P	B	# 237	237
	AN	W	B	AOGA 237	O 5032 – OB 237 – AOGA 237
	CNR	LS	S	# 237	CN 72
	CR	P	S	AFC 237	AFC 237 – AFC 937 – Hannans Bar Lounge – Edward John Eyre Outback Explorer Lounge
	CR	W	N	JU 237	JU/R/NTO 237
	CR	W	N	NC 237	NC 237
	CR	W	N	NGSD 237	NGSD 237
	CR	W	N	NTO 237	JU/R/NTO 237
CR	W	N	R 237	JU/R/NTO 237	
CR	W	S	BW 237	BW 237	
SAR	LS	N	T 237	T 237	
SAR	P	B	# 237	O 11 – 237	
SAR	W	B	DWF 237	DWF 237	
SAR	W	B	OB 237	O 5032 – OB 237 – AOGA 237	
SAR	W	B	OFB 237	OF 352 – OFB 237 – OF 237	
SAR	W	B	OF 237	OF 237 – OFB 412	
SAR	W	B	OF 237	OF 352 – OFB 237 – OF 237	
SAR	W	N	C 237	C 237	
238		LS	B	F 238	F 238
		P	B	# 238	238
		W	S	AMRP 238	AMBP 3283 – AMRP 238
	AN	W	B	AOGA 238	O 5624 – OB 238 – AOGA 238
	CR	P	S	AFC 238	AFC 238 – AFC 938 – Red Gum Lounge
	CR	W	N	NC 238	NC 238
	CR	W	S	BW 238	BW 238
	SAR	LS	N	T 238	T 238
	SAR	P	B	# 238	O 25 – 238
	SAR	W	B	DWF 238	DWF 238
	SAR	W	B	G 238	G 238

I. ROLLINGSTOCK MASTER NUMBER LIST

Number	System	Type	Gauge	Code & No.	Full entry	
239	SAR	W	B	OB 238	O 5624 – OB 238 – AOGA 238	
	SAR	W	B	OBF 238	OF 448 – OBF 238 – OF 238	
	SAR	W	B	OF 238	OF 238 – OBF 146 – OF 146	
	SAR	W	B	OF 238	OF 448 – OBF 238 – OF 238	
	SAR	W	N	C 238	C 238	
			LS	B	F 239	F 239
			P	B	# 239	239
	AN	W	B	AOGA 239	O 5014 – OR 55 – OR 55 – O 5014 – OB 239 – AOGA 239	
	CR	P	S	AFC 239	AFC 239 – AFC 939 – Red Gum Lounge	
	CR	W	N	NC 239	NC 239	
	CR	W	S	BW 239	BW/BWS 239	
	CR	W	S	BWS 239	BW/BWS 239	
	SAR	LS	N	T 239	T 239	
	SAR	W	B	DWF 239	DWF 239	
SAR	W	B	OB 239	O 5014 – OR 55 – OR 55 – O 5014 – OB 239 – AOGA 239		
240	SAR	W	B	OBF 239	OF 270 – OBF 239 – OF 239	
	SAR	W	B	OF 239	OF 239 – OBF 72 – OF 72	
	SAR	W	B	OF 239	OF 270 – OBF 239 – OF 239	
	SAR	W	N	C 239	C 239	
			LS	B	F 240	F 240
			P	B	# 240	240 – 1010
	AN	W	B	AOGY 240	O 5362 – OB 240 – OBR 240 – AOGY 240	
	CR	P	S	ARJ 240	ARJ 240 – ARJ 940 – RZAY 940	
	CR	W	N	NC 240	NC 240	
	CR	W	S	BW 240	BW 240	
	SAR	LS	N	T 240	T 240	
	SAR	W	B	DWF 240	DWF 240	
	SAR	W	B	OB 240	O 5362 – OB 240 – OBR 240 – AOGY 240	
	SAR	W	B	OBF 240	OF 385 – OBF 240 – OF 240	
SAR	W	B	OBR 240	O 5362 – OB 240 – OBR 240 – AOGY 240		
241	SAR	W	B	OF 240	OF 240 – OBF 140 – OF 140	
	SAR	W	B	OF 240	OF 385 – OBF 240 – OF 240	
	SAR	W	N	C 240	C 240	
			LS	B	F 241	F 241
			P	B	# 241	241
	AN	W	B	AOGA 241	O 5112 – OB 241 – AOGA 241	
	CR	P	S	ARJ 241	ARJ 241 – ARJ 941 – Mt Christie Car	
	CR	W	N	NC 241	NC 241	
	CR	W	N	NGSD 241	NGSD 241	
	CR	W	S	G 241	R/TC/G 241	
	CR	W	S	R 241	R/TC/G 241	
	CR	W	S	TC 241	R/TC/G 241	

Number	System	Type	Gauge	Code & No.	Full entry
242	SAR	LS	N	T 241	T 241
	SAR	W	B	DWF 241	DWF 241
	SAR	W	B	H 241	H 241 – HP 241
	SAR	W	B	HP 241	H 241 – HP 241
	SAR	W	B	OB 241	O 5112 – OB 241 – AOGA 241
	SAR	W	B	OBF 241	OF 60 – OBF 241 – OF 241
	SAR	W	B	OF 241	OF 241 – OBF 282 – OF 282
	SAR	W	B	OF 241	OF 60 – OBF 241 – OF 241
	SAR	W	N	C 241	C 241
		LS	B	F 242	F 242
		P	B	# 242	242
		P	N	NYB 242	NYB 242 – NYC 41
	AN	W	B	AOGA 242	O 5550 – OB 242 – AOGA 242
	CR	P	S	ARJ 242	ARJ 242 – Brachina Car
	CR	W	N	NC 242	NC 242
	CR	W	N	NGSD 242	NGSD 242
	CR	W	S	CB 242	R/G/CB 242
	CR	W	S	G 242	R/G/CB 242
	CR	W	S	R 242	R/G/CB 242
	SAR	LS	N	T 242	T 242
	SAR	W	B	DWF 242	DWF 242
	SAR	W	B	H 242	H 242 – HP 242
	SAR	W	B	HP 242	H 242 – HP 242
SAR	W	B	OB 242	O 5550 – OB 242 – AOGA 242	
SAR	W	B	OBF 242	OF 132 – OBF 242 – OF 242	
SAR	W	B	OF 242	OF 132 – OBF 242 – OF 242	
SAR	W	B	OF 242	OF 242 – OBF 409	
SAR	W	N	C 242	C 242	
243		LS	B	F 243	F 243
		P	B	# 243	243 – 1005
	AN	W	B	AOGY 243	O 5355 – OB 243 – OBR 243 – AOGY 243
	CR	P	S	ARJ 243	ARJ 243
	CR	W	N	NC 243	NC 243
	CR	W	S	R 243	R/V 243
	CR	W	S	V 243	R/V 243
	SAR	LS	N	T 243	T 243 – Tx 279 – T 243
	SAR	W	B	DWF 243	DWF 243
	SAR	W	B	H 243	H 243 – HP 243
	SAR	W	B	HP 243	H 243 – HP 243
	SAR	W	B	OB 243	O 5355 – OB 243 – OBR 243 – AOGY 243
	SAR	W	B	OBF 243	OF 451 – OBF 243 – OF 243
	SAR	W	B	OBR 243	O 5355 – OB 243 – OBR 243 – AOGY 243
	SAR	W	B	OF 243	OF 243 – OGF 4 – OBF 419 – OF 419
	SAR	W	B	OF 243	OF 451 – OBF 243 – OF 243
	SAR	W	N	C 243	C 243

Number	System	Type	Gauge	Code & No.	Full entry
244		LS	B	F 244	F 244
		P	B	# 244	244 – 1001
	AN	W	B	AOGA 244	O 5412 – OB 244 – AOGA 244
	CR	P	S	ARJ 244	ARJ 244 – ARJ 944 – RZAY 944
	CR	W	N	NCY 244	NCY 244
	CR	W	N	NGSD 244	NGSD 244
	CR	W	S	G 244	R/G 244
	CR	W	S	R 244	R/G 244
	SAR	LS	N	T 244	T 244
	SAR	W	B	DWF 244	DWF 244
	SAR	W	B	H 244	H 244 – HP 244
	SAR	W	B	HP 244	H 244 – HP 244
	SAR	W	B	OB 244	O 5412 – OB 244 – AOGA 244
	SAR	W	B	OBF 244	OF 337 – OBF 244 – OF 244
	SAR	W	B	OF 244	OF 244 – OGF 22 – OBF 439 – OF 439
	SAR	W	B	OF 244	OF 337 – OBF 244 – OF 244
SAR	W	N	C 244	C 244	
245		LS	B	F 245	F 245
		P	B	# 245	245
	AN	W	B	AOGA 245	O 5462 – OB 245 – AOGA 245
	CR	P	S	ARJ 245	ARJ 245 – ARJ 945
	CR	W	N	NCY 245	NCY 245
	CR	W	N	NGSD 245	NGSD 245
	CR	W	S	R 245	R/TC/S 245
	CR	W	S	S 245	R/TC/S 245
	CR	W	S	TC 245	R/TC/S 245
	SAR	LS	N	T 245	T 245
	SAR	W	B	DWF 245	DWF 245
	SAR	W	B	OB 245	O 5462 – OB 245 – AOGA 245
	SAR	W	B	OBF 245	OF 19 – OBF 245 – OF 245
	SAR	W	B	OF 245	OF 19 – OBF 245 – OF 245
	SAR	W	B	OF 245	OF 245 – OBF 6 – OF 6
	SAR	W	N	C 245	C 245
246		LS	B	F 246	F 246
		P	B	# 246	246 – 1002
	AN	W	B	AOGA 246	O 5668 – OB 246 – AOGA 246
	CR	P	S	ARL 246	ARL 246 – Tarcoola Car
	CR	W	N	NCY 246	NCY 246
	CR	W	N	NGSD 246	NGSD 246
	CR	W	S	BP 246	R/BP/R/V/X 246
	CR	W	S	R 246	R/BP/R/V/X 246
	CR	W	S	V 246	R/BP/R/V/X 246
	CR	W	S	X 246	R/BP/R/V/X 246
	SAR	LS	N	T 246	T 246
	SAR	W	B	DWF 246	DWF 246
	SAR	W	B	OB 246	O 5668 – OB 246 – AOGA 246
	SAR	W	B	OBF 246	OF 419 – OBF 246 – OF 246
	SAR	W	B	OF 246	OF 246 – OBF 32 – OF 32

Number	System	Type	Gauge	Code & No.	Full entry
247	SAR	W	B	OF 246	OF 419 – OBF 246 – OF 246
	SAR	W	N	C 246	C 246
		LS	B	F 247	F 247
		P	B	# 247	247
	AN	W	B	AOGA 247	O 5294 – OB 247 – AOGA 247
	CNR	LS	S	# 247	CN 71
	CR	P	S	ARL 247	ARL 247 – ARL 947 – ARM 947
	CR	W	N	NCY 247	NCY 247
	CR	W	S	G 247	R/G/TC/G 247
	CR	W	S	R 247	R/G/TC/G 247
	CR	W	S	TC 247	R/G/TC/G 247
	CR	W	S	TK 247	JF 205 – NTOE 1770
	SAR	LS	N	T 247	T 247
	SAR	W	B	DWF 247	DWF 247
	SAR	W	B	H 247	H 247 – HP 247
	SAR	W	B	HP 247	H 247 – HP 247
	SAR	W	B	OB 247	O 5294 – OB 247 – AOGA 247
	SAR	W	B	OBF 247	OF 445 – OBF 247 – OF 247
	248	SAR	W	B	OF 247
SAR		W	B	OF 247	OF 445 – OBF 247 – OF 247
SAR		W	N	C 247	C 247
		LS	B	F 248	F 248
		P	B	# 248	248 – 1006
AN		W	B	AOGA 248	O 5306 – OB 248 – AOGA 248
CR		P	S	ARL 248	ARL 248 – Oodnadatta Car
CR		W	N	NCY 248	NCY 248
CR		W	N	R 248	R 248 – NTO 1768
CR		W	S	L 248	R/V/L/LX/LF 248 – Bulk provision store
CR		W	S	LF 248	R/V/L/LX/LF 248 – Bulk provision store
CR		W	S	LX 248	R/V/L/LX/LF 248 – Bulk provision store
CR		W	S	R 248	R/V/L/LX/LF 248 – Bulk provision store
CR		W	S	V 248	R/V/L/LX/LF 248 – Bulk provision store
SAR		LS	N	T 248	T 248
SAR		W	B	DWF 248	DWF 248
SAR		W	B	H 248	H 248 – HP 248
SAR		W	B	HP 248	H 248 – HP 248
SAR		W	B	OB 248	O 5306 – OB 248 – AOGA 248
SAR		W	B	OBF 248	OF 12 – OBF 248 – OF 248
SAR	W	B	OF 248	OF 12 – OBF 248 – OF 248	
SAR	W	B	OF 248	OF 248 – OBF 98 – OF 98	
249	SAR	W	N	C 248	C 248
		LS	B	F 249	F 249
		P	B	# 249	249 – Cinema Instruction car

Number	System	Type	Gauge	Code & No.	Full entry	
250		W	S	AMRP 249	AMBP 3294 – AMRP 249	
	AN	W	B	AOGA 249	O 5536 – OB 249 – AOGA 249	
	CR	P	S	ARL 249	ARL 249	
	CR	W	N	NCY 249	NCY 249	
	CR	W	N	R 249	R 249	
	CR	W	S	G 249	R/G/TC/TE/T 249 – NTOF 1490	
	CR	W	S	R 249	R/G/TC/TE/T 249 – NTOF 1490	
	CR	W	S	T 249	R/G/TC/TE/T 249 – NTOF 1490	
	CR	W	S	TC 249	R/G/TC/TE/T 249 – NTOF 1490	
	CR	W	S	TE 249	R/G/TC/TE/T 249 – NTOF 1490	
	SAR	LS	N	T 249	T 249	
	SAR	W	B	DWF 249	DWF 249	
	SAR	W	B	H 249	H 249 – HP 249	
	SAR	W	B	HP 249	H 249 – HP 249	
	SAR	W	B	OB 249	O 5536 – OB 249 – AOGA 249	
	SAR	W	B	OBF 249	OF 136 – OBF 249 – OF 249	
	SAR	W	B	OF 249	OF 136 – OBF 249 – OF 249	
	SAR	W	B	OF 249	OF 249 – OBF 11 – OF 11	
	SAR	W	N	C 249	C 249	
		LS	B	F 250	F 250	
		P	B	# 250	250	
		AN	W	B	AOGA 250	O 5267 – OB 250 – AOGA 250
		AN	W	B	SOGA 250	O 5305 – OB 350 – SOGA 250
		CR	P	S	ARL 250	ARL 250 – Kulgera Car
		CR	W	N	NCS 250	NCS 250
		CR	W	N	NGSD 250	NGSD 250
		CR	W	S	R 250	R/TC/S 250
		CR	W	S	S 250	R/TC/S 250
		CR	W	S	TC 250	R/TC/S 250
		NSW	W	S	COR 250	TOD 1429
		SAR	LS	N	T 250	T 250
		SAR	R	B	# 250	250 – Quail – 261 – FDAY 4
		SAR	W	B	DWF 250	DWF 250
		SAR	W	B	HP 250	H 251 – HP 250
		SAR	W	B	OB 250	O 5267 – OB 250 – AOGA 250
		SAR	W	B	OBF 250	OF 421 – OBF 250 – OF 250
		SAR	W	B	OF 250	OF 250 – OGF 20 – OBF 363
		SAR	W	B	OF 250	OF 421 – OBF 250 – OF 250
		SAR	W	N	C 250	C 250
251		LS	B	F 251	F 251	
		P	B	# 251	251	
	AN	W	B	AOGA 251	O 5470 – OR 21 – OR 21 – OB 251 – AOGA 251	
	CR	P	S	ARM 251	ARM 251 – ARM 951	
	CR	W	N	NCS 251	NCS 251	
	CR	W	N	NGSD 251	NGSD 251	
	CR	W	S	G 251	R/TC/G 251	
	CR	W	S	R 251	R/TC/G 251	

Number	System	Type	Gauge	Code & No.	Full entry
252	CR	W	S	TC 251	R/TC/G 251
	SAR	LS	N	T 251	T 251
	SAR	R	B	# 251	251 – Lowan – Chardonnay
	SAR	W	B	DWF 251	DWF 251
	SAR	W	B	H 251	H 251 – HP 250
	SAR	W	B	OB 251	O 5470 – OR 21 – OR 21 – OB 251 – AOGA 251
	SAR	W	B	OBF 251	OF 268 – OGF 35 – OBF 251 – OF 251
	SAR	W	B	OF 251	OF 251 – OGF 51 – OBF 354
	SAR	W	B	OF 251	OF 268 – OGF 35 – OBF 251 – OF 251
	SAR	W	N	C 251	C 251
	LS	B	F 252	F 252	
	P	B	# 252	252	
	AN	W	B	AOGA 252	O 5440 – OB 252 – AOGA 252
	CR	P	S	ARM 252	ARM 252 – ARM 952
	CR	W	N	NCS 252	NCS 252
	CR	W	N	NGSD 252	NGSD 252
	CR	W	S	G 252	R/G/TD/R 252
	CR	W	S	R 252	R/G/TD/R 252
	CR	W	S	TD 252	R/G/TD/R 252
	NSW	W	S	COR 252	TOD 1430
	SAR	LS	N	T 252	T 252 – Tx 278 – T 252
	SAR	R	B	# 252	252 – Blue Wren – Merlot
	SAR	W	B	DWF 252	DWF 252
	SAR	W	B	H 252	H 252 – HP 252
	SAR	W	B	HP 252	H 252 – HP 252
SAR	W	B	OB 252	O 5440 – OB 252 – AOGA 252	
SAR	W	B	OBF 252	OF 260 – OBF 252 – OF 252	
SAR	W	B	OF 252	OF 252 – OBF 492	
SAR	W	B	OF 252	OF 260 – OBF 252 – OF 252	
SAR	W	N	C 252	C 252	
253	LS	B	F 253	F 253	
	P	B	# 253	253 – Ambulance Carriage – Vision testing car	
	AN	W	B	AOGA 253	O 5453 – OB 253 – AOGA 253
	CR	P	S	ARM 253	ARM 253 – ARM 953
	CR	W	N	NCS 253	NCS 253
	CR	W	N	NGSD 253	NGSD 253
	CR	W	S	L 253	R/TC 253 – L 794 – L/LA 253
	CR	W	S	LA 253	R/TC 253 – L 794 – L/LA 253
	CR	W	S	R 253	R/TC 253 – L 794 – L/LA 253
	CR	W	S	TC 253	R/TC 253 – L 794 – L/LA 253
	SAR	LS	N	T 253	T 253
	SAR	R	B	# 253	253 – Pelican – PDAY 1 – Robert Mervin Yates
	SAR	W	B	DWF 253	DWF 253
	SAR	W	B	H 253	H 253 – HP 253
	SAR	W	B	HP 253	H 253 – HP 253

Number	System	Type	Gauge	Code & No.	Full entry	
254	SAR	W	B	OB 253	O 5453 – OB 253 – AOGA 253	
	SAR	W	B	OBF 253	OF 63 – OBF 253 – OF 253	
	SAR	W	B	OF 253	OF 253 – OBF 162 – OF 162	
	SAR	W	B	OF 253	OF 63 – OBF 253 – OF 253	
	SAR	W	N	C 253	C 253	
			LS	B	F 254	F 254
			P	B	# 254	254
	AN	W	B	AOGY 254	O 5647 – OB 254 – OBR 254 – AOGY 254	
	Bluebird	R	BS	# 254	254 – Brolga – 801 – 254 – CDBY 254	
	CFCLA	E	S	CDBY 254	254 – Brolga – 801 – 254 – CDBY 254	
	CR	P	S	ARM 254	ARM 254 – ARM 954	
	CR	W	N	NCS 254	NCS 254	
	CR	W	N	NGSD 254	NGSD 254	
	CR	W	S	G 254	R/G 254	
	CR	W	S	R 254	R/G 254	
	SAR	LS	N	T 254	T 254	
	SAR	R	B	# 254	254 – Brolga – 801 – 254 – CDBY 254	
	SAR	W	B	DWF 254	DWF 254	
	SAR	W	B	G 254	G 254	
	SAR	W	B	H 254	H 254 – HP 254	
	SAR	W	B	HP 254	H 254 – HP 254	
	SAR	W	B	OB 254	O 5647 – OB 254 – OBR 254 – AOGY 254	
	SAR	W	B	OBF 254	OF 58 – OBF 254 – OF 254	
	SAR	W	B	OBR 254	O 5647 – OB 254 – OBR 254 – AOGY 254	
SAR	W	B	OF 254	OF 254 – OBF 422 – OF 422		
SAR	W	B	OF 254	OF 58 – OBF 254 – OF 254		
SAR	W	N	C 254	C 254		
255		LS	B	F 255	F 255	
		P	B	# 255	255 – 922	
	AN	W	B	AOGA 255	O 5301 – OB 255 – AOGA 255	
	Bluebird	R	S	# 255	255 – Curlew – 802 – 255 – CDBY 255	
	CFCLA	E	S	CDBY 255	255 – Curlew – 802 – 255 – CDBY 255	
	CR	P	S	HM 255	HM 255	
	CR	W	N	NCS 255	NCS 255	
	CR	W	N	NGSD 255	NGSD 255	
	CR	W	S	BP 255	R/BP/R 255	
	CR	W	S	R 255	R/BP/R 255	
	SAR	LS	N	T 255	T 255	
	SAR	R	B	# 255	255 – Curlew – 802 – 255 – CDBY 255	
	SAR	W	B	DWF 255	DWF 255	
	SAR	W	B	H 255	H 255 – HP 255	
	SAR	W	B	HP 255	H 255 – HP 255	
	SAR	W	B	OB 255	O 5301 – OB 255 – AOGA 255	
	SAR	W	B	OBF 255	OF 41 – OBF 255	
	SAR	W	B	OBF 255	OF 499 – OBF 255 – OF 255	

Number	System	Type	Gauge	Code & No.	Full entry
256	SAR	W	B	OF 255	OF 255 – OBF 229 – OF 229
	SAR	W	B	OF 255	OF 499 – OBF 255 – OF 255
	SAR	W	N	C 255	C 255
		P	B	# 256	256
		W	S	AMRP 256	AMBP 3301 – AMRP 256
	AN	W	B	AOGA 256	O 5521 – OB 256 – AOGA 256
	CR	P	S	HM 256	HM 256
	CR	W	N	NCS 256	NCS 256
	CR	W	N	NGSD 256	NGSD 256
	CR	W	S	G 256	R/G 256 – NTOC 1672
	CR	W	S	R 256	R/G 256 – NTOC 1672
	SAR	LS	B	M 256	E 350 – M 256
	SAR	LS	N	T 256	T 256 – NMA 53 – T 256
	SAR	R	B	# 256	256 – Kookaburra – FDAY 5
	SAR	W	B	DWF 256	DWF 256
	SAR	W	B	H 256	H 256 – HP 256
	SAR	W	B	HP 256	H 256 – HP 256
SAR	W	B	OB 256	O 5521 – OB 256 – AOGA 256	
SAR	W	B	OF 256	OF 256 – OBF 387	
SAR	W	N	C 256	C 256	
257		P	B	# 257	257
	AN	W	B	AOGA 257	O 5747 – OB 257 – AOGA 257
	CR	P	S	HM 257	HM 257 – HM 957
	CR	W	N	NGSD 257	NGSD 257
	CR	W	N	NHS 257	NHS 257
	CR	W	S	BP 257	R/BP 257
	CR	W	S	R 257	R/BP 257
	SAR	LS	B	M 257	E 257 – M 257
	SAR	LS	N	T 257	T 257
	SAR	R	B	# 257	257 – Kestrel
	SAR	W	B	DWF 257	DWF 257
	SAR	W	B	H 257	H 257 – HP 257
	SAR	W	B	HP 257	H 257 – HP 257
	SAR	W	B	OB 257	O 5747 – OB 257 – AOGA 257
	SAR	W	B	OBF 257	OF 79 – OBF 257
	SAR	W	B	OF 257	OF 257 – OBF 261 – OF 261
	SAR	W	N	C 257	C 257
258	VR	LS	B	E 257	E 257 – M 257
		P	B	# 258	258
	AN	W	B	AOGA 258	O 5471 – OB 258 – AOGA 258
	CR	P	S	HM 258	HM 258 – HM 958 – Chalaki
	CR	W	N	NPS 258	NPS 258
	CR	W	S	R 258	R/V/SA 258 – Mobile butchers van – NBP 1601 – SB 1
	CR	W	S	SA 258	R/V/SA 258 – Mobile butchers van – NBP 1601 – SB 1
	CR	W	S	V 258	R/V/SA 258 – Mobile butchers van – NBP 1601 – SB 1

I. ROLLINGSTOCK MASTER NUMBER LIST

Number	System	Type	Gauge	Code & No.	Full entry	
259	SAR	LS	B	M 258	E 434 – M 258	
	SAR	LS	N	T 258	T 258	
	SAR	P	B	# 258	O 18 – 258 – Murray No.1 – Willochra No.2	
	SAR	P	B	# 258	O 18 – 258	
	SAR	R	B	# 258	258 – Goshawk – PDAY 3 – Monica Ivy Smith	
	SAR	W	B	DWF 258	DWF 258	
	SAR	W	B	H 258	H 258 – HP 258	
	SAR	W	B	HP 258	H 258 – HP 258	
	SAR	W	B	OB 258	O 5471 – OB 258 – AOGA 258	
	SAR	W	B	OBF 258	OF 126 – OBF 258 – OF 258	
	SAR	W	B	OF 258	OF 126 – OBF 258 – OF 258	
	SAR	W	B	OF 258	OF 258 – OBF 348	
	SAR	W	N	C 258	C 258	
			P	B	# 259	259
		AN	P	S	BM 259	259 – Penguin – BM 259
		CR	P	S	HM 259	HM 259 – HM 959
		CR	W	N	NGSD 259	NGSD 259
		CR	W	N	NR 259	NR 259
		CR	W	S	G 259	R/G/TD 259
		CR	W	S	R 259	R/G/TD 259
		CR	W	S	TD 259	R/G/TD 259
		SAR	LS	B	M 259	E 452 – M 259
		SAR	P	B	# 259	O 19 – 259
		SAR	R	B	# 259	259 – Penguin – BM 259
		SAR	W	B	DWF 259	DWF 259
	SAR	W	B	H 259	H 259 – HP 259	
	SAR	W	B	HP 259	H 259 – HP 259	
	SAR	W	B	OB 259	O 5013 – OR 73 – OR 73 – O 5013 – OB 259	
	SAR	W	B	OBF 259	OF 193 – OBF 259 – OF 259	
	SAR	W	B	OF 259	OF 193 – OBF 259 – OF 259	
	SAR	W	B	OF 259	OF 259 – OBF 130 – OF 130	
	SAR	W	N	C 259	C 259	
260		P	B	# 260	260	
		AN	W	B	AOGA 260	O 5137 – OR 67 – OR 67 – OB 260 – AOGA 260
		CR	P	S	SSA 260	SSA 260
		CR	W	N	NGSD 260	NGSD 260
		CR	W	N	NR 260	NR 260
		CR	W	S	G 260	R/G/VZ/V 260
		CR	W	S	R 260	R/G/VZ/V 260
		CR	W	S	V 260	R/G/VZ/V 260
		CR	W	S	VZ 260	R/G/VZ/V 260
		SAR	LS	B	M 260	E 504 – M 260
		SAR	LS	N	# 260	260

Number	System	Type	Gauge	Code & No.	Full entry
261	SAR	R	B	# 260	260 – Corella – PDAY 2 – Peter Terence Mason
	SAR	W	B	DWF 260	DWF 260
	SAR	W	B	H 260	H 260 – HP 260
	SAR	W	B	HP 260	H 260 – HP 260
	SAR	W	B	OB 260	O 5137 – OR 67 – OR 67 – OB 260 – AOGA 260
	SAR	W	B	OBF 260	OF 227 – OBF 260 – OF 260
	SAR	W	B	OF 260	OF 227 – OBF 260 – OF 260
	SAR	W	B	OF 260	OF 260 – OBF 252 – OF 252
		P	B	# 261	261
	AN	R	B	# 261	250 – Quail – 261 – FDAY 4
	AN	W	B	AOGY 261	O 5382 – OB 261 – OBR 261 – AOGY 261
	CR	P	S	ARL 261	ARL 261 – ARL 961
	CR	W	N	NGSD 261	NGSD 261
	CR	W	N	NR 261	S 134 – NR 261
	CR	W	S	G 261	R/TC/G 261
	CR	W	S	R 261	R/TC/G 261
	CR	W	S	TC 261	R/TC/G 261
	SAR	LS	B	M 261	E 516 – M 261
	SAR	W	B	DWF 261	DWF 261
	SAR	W	B	H 261	H 261 – HP 261
SAR	W	B	HP 261	H 261 – HP 261	
SAR	W	B	OB 261	O 5382 – OB 261 – OBR 261 – AOGY 261	
SAR	W	B	OBF 261	OF 257 – OBF 261 – OF 261	
SAR	W	B	OBR 261	O 5382 – OB 261 – OBR 261 – AOGY 261	
SAR	W	B	OF 261	OF 257 – OBF 261 – OF 261	
SAR	W	B	OF 261	OF 261 – OBF 398	
SAR	W	N	C 261	C 261	
262		P	B	# 262	262
	AN	W	B	AOGA 262	O 5632 – OB 262 – AOGA 262
	CR	P	S	ARL 262	ARL 262 – ARL 962
	CR	W	N	NGSD 262	NGSD 262
	CR	W	N	NR 262	S 135 – NR 262
	CR	W	S	G 262	R/G/TD 262
	CR	W	S	R 262	R/G/TD 262
	CR	W	S	TD 262	R/G/TD 262
	SAR	LS	B	M 262	E 352 – M 262
	SAR	W	B	DWF 262	DWF 262
	SAR	W	B	H 262	H 262 – HP 262
	SAR	W	B	HP 262	H 262 – HP 262
	SAR	W	B	OB 262	O 5632 – OB 262 – AOGA 262
	SAR	W	B	OBF 262	OF 302 – OBF 262 – OF 262
	SAR	W	B	OF 262	OF 262 – OBF 33 – OF 33
	SAR	W	B	OF 262	OF 302 – OBF 262 – OF 262

I. ROLLINGSTOCK MASTER NUMBER LIST

Number	System	Type	Gauge	Code & No.	Full entry
263	SAR	W	N	C 262	C 262
		P	B	# 263	263 – ARHS 50
	AN	W	B	AOGA 263	O 5087 – OR 79 – OR 79 – O 5086 – OB 263 – AOGA 263
	AN	W	B	AOGF 263	O 5207 – OB 264 – AOGF 263
	CR	P	S	ARL 263	ARL 263 – ARL 963
	CR	W	N	NR 263	S 137 – NR 263
	CR	W	S	G 263	R/G 263
	CR	W	S	R 263	R/G 263
	SAR	LS	B	M 263	E 440 – M 263
	SAR	W	B	DWF 263	DWF 263
	SAR	W	B	H 263	H 263 – HP 263
	SAR	W	B	HP 263	H 263 – HP 263
	SAR	W	B	OB 263	O 5087 – OR 79 – OR 79 – O 5086 – OB 263 – AOGA 263
	SAR	W	B	OBF 263	OF 36 – OBF 263 – OF 263
	SAR	W	B	OF 263	OF 263 – OBF 171 – OF 171
	SAR	W	B	OF 263	OF 36 – OBF 263 – OF 263
264	SAR	W	N	C 263	C 263
		P	B	# 264	264
	CR	P	S	DF 264	DF 264 – DF 964 – Tarcoola Restaurant
	CR	W	N	NGSD 264	NGSD 264
	CR	W	N	NRS 264	NRS 264
	CR	W	S	R 264	R/TC 264
	CR	W	S	TC 264	R/TC 264
	SAR	LS	B	M 264	E 446 – M 264
	SAR	W	B	DWF 264	DWF 264
	SAR	W	B	H 264	H 264 – HP 264
	SAR	W	B	HP 264	H 264 – HP 264
	SAR	W	B	OB 264	O 5207 – OB 264 – AOGF 263
	SAR	W	B	OBF 264	OF 313 – OBF 264 – OF 264
	SAR	W	B	OF 264	OF 264 – OBF 309
	SAR	W	B	OF 264	OF 313 – OBF 264 – OF 264
	265	SAR	W	N	C 264
		P	B	# 265	265
		P	S	AOB 265	CDF 265 – AOB 265 – Oasis Bar – Menindee Lakes – Sir Augustus & Francis Gregory Outback Explorer Lounge
AN		W	B	AOGA 265	O 5170 – OB 265 – AOGA 265
CR		P	S	CDF 265	CDF 265 – AOB 265 – Oasis Bar – Menindee Lakes – Sir Augustus & Francis Gregory Outback Explorer Lounge
CR		W	N	NGSD 265	NGSD 265
CR		W	N	NRS 265	NRS 265
CR		W	S	G 265	R/G 265

Number	System	Type	Gauge	Code & No.	Full entry	
266	CR	W	S	R 265	R/G 265	
	SAR	LS	B	M 265	E 508 – M 265	
	SAR	W	B	DWF 265	DWF 265	
	SAR	W	B	H 265	H 265 – HP 265	
	SAR	W	B	HP 265	H 265 – HP 265	
	SAR	W	B	OB 265	O 5170 – OB 265 – AOGA 265	
	SAR	W	B	OBF 265	OF 183 – OBF 265 – OF 265	
	SAR	W	B	OF 265	OF 183 – OBF 265 – OF 265	
	SAR	W	B	OF 265	OF 265 – OGF 43 – OBF 294	
	SAR	W	N	C 265	C 265	
		P	B	# 266	266	
	AN	W	B	AOGA 266	O 5739 – OB 266 – AOGA 266	
	CR	P	S	CDF 266	CDF 266 – CDF 966 – Matildas Restaurant	
	CR	W	N	NRS 266	NRS 266	
	CR	W	S	C 266	R/G/R/C/CA/CB 266	
	CR	W	S	CA 266	R/G/R/C/CA/CB 266	
	CR	W	S	CB 266	R/G/R/C/CA/CB 266	
	CR	W	S	G 266	R/G/R/C/CA/CB 266	
	CR	W	S	R 266	R/G/R/C/CA/CB 266	
	SAR	LS	B	M 266	E 36 – M 266	
SAR	W	B	DWF 266	DWF 266		
SAR	W	B	G 266	G 266		
SAR	W	B	OB 266	O 5739 – OB 266 – AOGA 266		
SAR	W	B	OBF 266	OF 341 – OBF 266 – OF 266		
SAR	W	B	OF 266	OF 266 – OBF 491		
SAR	W	B	OF 266	OF 341 – OBF 266 – OF 266		
SAR	W	N	C 266	C 266		
267		P	B	# 267	267 – ARHS 52	
	AN	W	B	AOGA 267	O 5215 – OR 95 – OR 95 – OB 267 – AOGA 267	
	CR	P	S	BRJ 267	BRJ 267 – BRG 267	
	CR	W	N	NGSD 267	NGSD 267	
	CR	W	N	NRS 267	NRS 267	
	CR	W	S	G 267	R/G 267 – O 48 – R 48	
	CR	W	S	R 267	R/G 267 – O 48 – R 48	
	JBRE	P	S	BRG 267	BRJ 267 – BRG 267	
	SAR	LS	B	M 267	E 366 – M 267	
	SAR	W	B	DWF 267	DWF 267	
	SAR	W	B	H 267	H 267 – HP 267	
	SAR	W	B	HP 267	H 267 – HP 267	
	SAR	W	B	OB 267	O 5215 – OR 95 – OR 95 – OB 267 – AOGA 267	
	SAR	W	B	OBF 267	OF 62 – OBF 267 – OF 267	
	SAR	W	B	OF 267	OF 267 – OBF 423	
	SAR	W	B	OF 267	OF 62 – OBF 267 – OF 267	
	SAR	W	N	C 267	C 267	
	268		P	B	# 268	268 – Centenary Limited

I. ROLLINGSTOCK MASTER NUMBER LIST

Number	System	Type	Gauge	Code & No.	Full entry	
269	AN	W	B	AOGA 268	O 5416 – OB 268 – AOGA 268	
	CR	P	S	BRJ 268	BRJ 268	
	CR	W	N	NGSD 268	NGSD 268	
	CR	W	N	NRS 268	NRS 268	
	CR	W	S	G 268	R/TC/G 268	
	CR	W	S	R 268	R/TC/G 268	
	CR	W	S	TC 268	R/TC/G 268	
	SAR	LS	B	M 268	E 380 – M 268	
	SAR	W	B	DWF 268	DWF 268	
	SAR	W	B	H 268	H 268 – HP 268	
	SAR	W	B	HP 268	H 268 – HP 268	
	SAR	W	B	OB 268	O 5416 – OB 268 – AOGA 268	
	SAR	W	B	OBF 268	OF 414 – OBF 268 – OF 268	
	SAR	W	B	OF 268	OF 268 – OGF 35 – OBF 251 – OF 251	
	SAR	W	B	OF 268	OF 414 – OBF 268 – OF 268	
	SAR	W	N	C 268	C 268	
			P	B	# 269	269
		AN	W	B	AOGA 269	O 5484 – OB 269 – AOGA 269
		CR	P	S	BRJ 269	BRJ 269 – BRG 269
		CR	W	N	NGSD 269	NGSD 269
		CR	W	N	NRS 269	NRS 269
		CR	W	S	G 269	R/TC/G 269
		CR	W	S	R 269	R/TC/G 269
		CR	W	S	TC 269	R/TC/G 269
		JBRE	P	S	BRG 269	BRJ 269 – BRG 269
		SAR	LS	B	M 269	E 384 – M 269
	SAR	W	B	DWF 269	DWF 269	
	SAR	W	B	H 269	H 269 – HP 269	
	SAR	W	B	HP 269	H 269 – HP 269	
	SAR	W	B	OB 269	O 5484 – OB 269 – AOGA 269	
	SAR	W	B	OBF 269	OF 495 – OBF 269 – OF 269	
	SAR	W	B	OF 269	OF 269 – OBF 112 – OF 112	
	SAR	W	B	OF 269	OF 495 – OBF 269 – OF 269	
	SAR	W	N	C 269	C 269	
270		P	B	# 270	270 – EC 139	
		AN	W	B	AOGA 270	O 5152 – OB 270 – AOGA 270
		CR	P	S	BRJ 270	BRJ 270
		CR	W	N	NGSD 270	NGSD 270
		CR	W	N	NRS 270	NRS 270
		CR	W	S	R 270	R/V 270
		CR	W	S	V 270	R/V 270
		SAR	LS	B	M 270	E 386 – M 270
		SAR	W	B	DWF 270	DWF 270
		SAR	W	B	G 270	G 270
		SAR	W	B	H 270	H 270 – HP 270
		SAR	W	B	HP 270	H 270 – HP 270
		SAR	W	B	OB 270	O 5152 – OB 270 – AOGA 270
		SAR	W	B	OBF 270	OF 403 – OBF 270 – OF 270

Number	System	Type	Gauge	Code & No.	Full entry	
271	SAR	W	B	OF 270	OF 270 – OBF 239 – OF 239	
	SAR	W	B	OF 270	OF 403 – OBF 270 – OF 270	
	SAR	W	N	C 270	C 270	
			P	# 271	271 – 1007	
	AN	W	B	AOGY 271	O 5001 – OB 271 – OBR 271 – AOGY 271	
	CR	P	S	BRJ 271	BRJ 271 – BRG 271	
	CR	W	N	NGSD 271	NGSD 271	
	CR	W	N	NRS 271	NRS 271	
	CR	W	S	C 271	R/C/CA/CB/VA/MT/MTA 271	
	CR	W	S	CA 271	R/C/CA/CB/VA/MT/MTA 271	
	CR	W	S	CB 271	R/C/CA/CB/VA/MT/MTA 271	
	CR	W	S	MT 271	R/C/CA/CB/VA/MT/MTA 271	
	CR	W	S	MTA 271	R/C/CA/CB/VA/MT/MTA 271	
	CR	W	S	R 271	R/C/CA/CB/VA/MT/MTA 271	
	CR	W	S	VA 271	R/C/CA/CB/VA/MT/MTA 271	
	JBRE	P	S	BRG 271	BRJ 271 – BRG 271	
	SAR	LS	B	M 271	E 430 – M 271	
	SAR	W	B	DWF 271	DWF 271	
	SAR	W	B	H 271	H 271 – HP 271	
	SAR	W	B	HP 271	H 271 – HP 271	
SAR	W	B	OB 271	O 5001 – OB 271 – OBR 271 – AOGY 271		
SAR	W	B	OBF 271	OF 441 – OGF 9 – OBF 271 – OF 271		
SAR	W	B	OBR 271	O 5001 – OB 271 – OBR 271 – AOGY 271		
SAR	W	B	OF 271	OF 271 – OBF 105 – OF 105		
SAR	W	B	OF 271	OF 441 – OGF 9 – OBF 271 – OF 271		
SAR	W	N	C 271	C 271		
272		P	B	# 272	272	
	AN	W	B	AOGA 272	O 5342 – OR 5 – OR 5 – O 5342 – OB 272 – AOGA 272	
	CR	P	S	ARJ 272	ARJ 272	
	CR	W	N	NGSD 272	NGSD 272	
	CR	W	N	NRS 272	NRS 272	
	CR	W	S	R 272	R/TC/TD 272	
	CR	W	S	TC 272	R/TC/TD 272	
	CR	W	S	TD 272	R/TC/TD 272	
	SAR	LS	B	M 272	E 456 – M 272	
	SAR	W	B	DWF 272	DWF 272	
	SAR	W	B	H 272	H 272 – HP 272	
	SAR	W	B	HP 272	H 272 – HP 272	
	SAR	W	B	OB 272	O 5342 – OR 5 – OR 5 – O 5342 – OB 272 – AOGA 272	
	SAR	W	B	OBF 272	OF 140 – OBF 272	
	SAR	W	B	OF 272	OF 272 – OBF 136 – OF 136	
	SAR	W	N	C 272	C 272	
	273		P	B	# 273	273

I. ROLLINGSTOCK MASTER NUMBER LIST

Number	System	Type	Gauge	Code & No.	Full entry	
274	AN	W	B	AOGA 273	O 5211 – OR 77 – OR 77 – OB 273 – AOGA 273	
	CR	P	S	ARJ 273	ARJ 273 – ARJ 973	
	CR	W	N	NGSD 273	NGSD 273	
	CR	W	N	NRS 273	NRS 273	
	CR	W	S	G 273	R/G/R 273	
	CR	W	S	R 273	R/G/R 273	
	SAR	LS	B	M 273	E 458 – M 273	
	SAR	W	B	DWF 273	DWF 273	
	SAR	W	B	H 273	H 273 – HP 273	
	SAR	W	B	HP 273	H 273 – HP 273	
	SAR	W	B	OB 273	O 5211 – OR 77 – OR 77 – OB 273 – AOGA 273	
	SAR	W	B	OBF 273	OF 431 – OBF 273 – OF 273	
	SAR	W	B	OF 273	OF 273 – OBF 292 – OF 292	
	SAR	W	B	OF 273	OF 431 – OBF 273 – OF 273	
	SAR	W	N	C 273	C 273	
			P	B	# 274	274 – EC 146
	AN	P	S		AVDY 274	HRD 274 – AVDY 274
	AN	W	B		AOGA 274	O 5628 – OB 274 – AOGA 274
	CR	P	S		HRD 274	HRD 274 – AVDY 274
	CR	W	N		NRS 274	NRS 274
	CR	W	S		CB 274	R/TC/CB 274
	CR	W	S		R 274	R/TC/CB 274
	CR	W	S		TC 274	R/TC/CB 274
	SAR	LS	B		M 274	E 492 – M 274
	SAR	W	B		DWF 274	DWF 274
	SAR	W	B		H 274	H 274 – HP 274
	SAR	W	B		HP 274	H 274 – HP 274
	SAR	W	B		OB 274	O 5628 – OB 274 – AOGA 274
	SAR	W	B		OBF 274	OF 123 – OBF 274 – OF 274
	SAR	W	B		OF 274	OF 123 – OBF 274 – OF 274
	SAR	W	B		OF 274	OF 274 – OBF 466
	SAR	W	N		C 274	C 274
WAGR	W	N		GC 274	NGSD 200	
275		P	B	# 275	275	
	AN	P	S	AVDP 275	HRD 275 – AVDY/AVDP 275	
	AN	P	S	AVDY 275	HRD 275 – AVDY/AVDP 275	
	AN	W	B	AOGA 275	O 5467 – OB 275 – AOGA 275	
	CR	P	S	HRD 275	HRD 275 – AVDY/AVDP 275	
	CR	W	N	NGSD 275	NGSD 275	
	CR	W	N	NRS 275	NRS 275	
	CR	W	S	G 275	R/G/V 275	
	CR	W	S	R 275	R/G/V 275	
	CR	W	S	V 275	R/G/V 275	
	SAR	LS	B		M 275	E 520 – M 275
	SAR	W	B		DWF 275	DWF 275
	SAR	W	B		G 275	G 275

Number	System	Type	Gauge	Code & No.	Full entry	
276	SAR	W	B	H 275	H 275 – HP 275	
	SAR	W	B	HP 275	H 275 – HP 275	
	SAR	W	B	OB 275	O 5467 – OB 275 – AOGA 275	
	SAR	W	B	OBF 275	OF 81 – OBF 275 – OF 275	
	SAR	W	B	OF 275	OF 275 – OBF 483	
	SAR	W	B	OF 275	OF 81 – OBF 275 – OF 275	
	SAR	W	N	C 275	C 275	
		P	B	# 276	276 – Centenary Limited Brake	
	AN	P	S	AVDP 276	HRD 276 – AVDY/AVDP 276 – PVDP 276 – VPAY 3 – Croissant	
	AN	P	S	AVDY 276	HRD 276 – AVDY/AVDP 276 – PVDP 276 – VPAY 3 – Croissant	
	AN	W	B	AOGY 276	O 5600 – OB 276 – OBR 276 – AOGY 276	
	CR	P	S	HRD 276	HRD 276 – AVDY/AVDP 276 – PVDP 276 – VPAY 3 – Croissant	
	CR	W	N	NGSD 276	NGSD 276	
	CR	W	N	NRS 276	NRS 276	
	CR	W	S	G 276	R/G/R/V 276	
	CR	W	S	R 276	R/G/R/V 276	
	CR	W	S	V 276	R/G/R/V 276	
	Private	E	S	PVDP 276	HRD 276 – AVDY/AVDP 276 – PVDP 276 – VPAY 3 – Croissant	
	277	SAR	LS	B	Tx 276	T 183 – Tx 276 – T 183
		SAR	W	B	DWF 276	DWF 276
SAR		W	B	H 276	H 276 – HP 276	
SAR		W	B	HP 276	H 276 – HP 276	
SAR		W	B	OB 276	O 5600 – OB 276 – OBR 276 – AOGY 276	
SAR		W	B	OBF 276	OF 292 – OBF 276 – OF 276	
SAR		W	B	OBR 276	O 5600 – OB 276 – OBR 276 – AOGY 276	
SAR		W	B	OF 276	OF 276 – OBF 154 – OF 154	
SAR		W	B	OF 276	OF 292 – OBF 276 – OF 276	
SAR		W	N	C 276	C 276	
		P	B	# 277	277	
AN		P	S	AVDP 277	HRD 277 – AVDY/AVDP 277	
AN		P	S	AVDY 277	HRD 277 – AVDY/AVDP 277	
AN		W	B	AOGA 277	O 5595 – OB 277 – AOGA 277	
CR		P	S	HRD 277	HRD 277 – AVDY/AVDP 277	
CR		W	N	NGSD 277	NGSD 277	
CR		W	N	NRS 277	NRS 277	
CR		W	S	G 277	R/G 277	
CR		W	S	R 277	R/G 277	
SAR		LS	B	Tx 277	T 199 – Tx 277 – T 199	
SAR	W	B	DWF 277	DWF 277		
SAR	W	B	OB 277	O 5595 – OB 277 – AOGA 277		
SAR	W	B	OBF 277	OF 416 – OBF 277 – OF 277		

Number	System	Type	Gauge	Code & No.	Full entry	
278	SAR	W	B	OF 277	OF 277 – OBF 158 – OF 158	
	SAR	W	B	OF 277	OF 416 – OBF 277 – OF 277	
	SAR	W	N	C 277	C 277	
	WAGR	W	N	GC 277	NGSD 200	
		P	B	# 278	278 – 902	
	AN	E	S	ECC 278	HRD 278 – AVDY/AVDP 278 – ECC 278	
	AN	P	S	AVDP 278	HRD 278 – AVDY/AVDP 278 – ECC 278	
	AN	P	S	AVDY 278	HRD 278 – AVDY/AVDP 278 – ECC 278	
	AN	W	B	AOGY 278	O 5317 – OB 278 – AOGY 278	
	CR	P	S	HRD 278	HRD 278 – AVDY/AVDP 278 – ECC 278	
	CR	W	N	NGSD 278	NGSD 278	
	CR	W	N	NRS 278	NRS 278	
	CR	W	S	G 278	R/TD/G/R 278	
	CR	W	S	R 278	R/TD/G/R 278	
	CR	W	S	TD 278	R/TD/G/R 278	
	SAR	LS	B	Tx 278	T 252 – Tx 278 – T 252	
	SAR	W	B	DWF 278	DWF 278	
	SAR	W	B	G 278	G 278	
	279	SAR	W	B	H 278	H 278 – HP 278
		SAR	W	B	HP 278	H 278 – HP 278
SAR		W	B	OB 278	O 5317 – OB 278 – AOGY 278	
SAR		W	B	OBF 278	OF 358 – OBF 278	
SAR		W	B	OF 278	OF 278 – OBF 122 – OF 122	
SAR		W	N	C 278	C 278	
		P	B	# 279	279	
ADF		P	S	CDCY 279	HRD 279 – AVDY/AVDP 279 – CDCY 279 – Major General J.D. Stevenson AO CBE	
AN		P	S	AVDP 279	HRD 279 – AVDY/AVDP 279 – CDCY 279 – Major General J.D. Stevenson AO CBE	
AN		P	S	AVDY 279	HRD 279 – AVDY/AVDP 279 – CDCY 279 – Major General J.D. Stevenson AO CBE	
AN		W	B	AOGA 279	O 5423 – OB 279 – AOGA 279	
CR		P	S	HRD 279	HRD 279 – AVDY/AVDP 279 – CDCY 279 – Major General J.D. Stevenson AO CBE	
CR		W	N	NRS 279	NRS 279	
CR		W	S	R 279	R/TC/S/R 279	
CR		W	S	S 279	R/TC/S/R 279	
CR		W	S	TC 279	R/TC/S/R 279	
SAR		LS	B	Tx 279	T 243 – Tx 279 – T 243	
SAR	W	B	DWF 279	DWF 279		

Number	System	Type	Gauge	Code & No.	Full entry	
280	SAR	W	B	H 279	H 279 – HP 279	
	SAR	W	B	HP 279	H 279 – HP 279	
	SAR	W	B	OB 279	O 5423 – OB 279 – AOGA 279	
	SAR	W	B	OBF 279	OF 195 – OBF 279 – OF 279	
	SAR	W	B	OF 279	OF 195 – OBF 279 – OF 279	
	SAR	W	B	OF 279	OF 279 – OBF 23 – OF 23	
	SAR	W	N	C 279	C 279	
			P	B	# 280	280
			R	B	# 280	280
	AN	W	B		AOGY 280	O 5435 – OR 78 – OR 78 – OB 280 – OBR 280 – AOGY 280
	CR	P	S		PA 280	PA 280
	CR	W	N		NGSD 280	NGSD 280
	CR	W	N		NRS 280	NRS 280
	CR	W	S		R 280	R/TC/TD 280
	CR	W	S		TC 280	R/TC/TD 280
	CR	W	S		TD 280	R/TC/TD 280
	SAR	LS	B		Tx 280	T 220 – Tx 280 – T 220
	SAR	W	B		DWF 280	DWF 280
	SAR	W	B		G 280	G 280
	SAR	W	B		H 280	H 280 – HP 280
	SAR	W	B		HP 280	H 280 – HP 280
	SAR	W	B		OB 280	O 5435 – OR 78 – OR 78 – OB 280 – OBR 280 – AOGY 280
	SAR	W	B		OBF 280	OF 492 – OBF 280 – OF 280
	SAR	W	B		OBR 280	O 5435 – OR 78 – OR 78 – OB 280 – OBR 280 – AOGY 280
	SAR	W	B		OF 280	OF 280 – OBF 110 – OF 110
	SAR	W	B		OF 280	OF 492 – OBF 280 – OF 280
281	SAR	W	N	C 280	C 280	
		P	B	# 281	281 – 1003	
		R	B	# 281	281	
	AN	W	B		AOGA 281	O 5548 – OB 281 – AOGA 281
	CR	P	S		PA 281	PA 281
	CR	W	N		NRS 281	NRS 281
	CR	W	S		G 281	R/TD/G/R 281
	CR	W	S		R 281	R/TD/G/R 281
	CR	W	S		TD 281	R/TD/G/R 281
	SAR	W	B		DWF 281	DWF 281
	SAR	W	B		H 281	H 281 – HP 281
	SAR	W	B		HP 281	H 281 – HP 281
	SAR	W	B		OB 281	O 5548 – OB 281 – AOGA 281
	SAR	W	B		OBF 281	OF 25 – OGF 34 – OBF 281 – OF 281
	SAR	W	B		OF 281	OF 25 – OGF 34 – OBF 281 – OF 281
	SAR	W	B		OF 281	OF 281 – OBF 169 – OF 169
	SAR	W	N		C 281	C 281
	VR	P	B		SJ 281	Allambi No.1 – Sleeping Car 11 – SJ 281

Number	System	Type	Gauge	Code & No.	Full entry
282		P	B	# 282	282
		R	BS	# 282	282
	CR	P	S	ARJ 282	ARJ 282 – Algebuckina Car
	CR	W	N	NGSD 282	NGSD 282
	CR	W	N	NRS 282	NRS 282
	CR	W	S	G 282	R/G/R 282
	CR	W	S	R 282	R/G/R 282
	SAR	W	B	DWF 282	DWF 282
	SAR	W	B	H 282	H 282 – HP 212
	SAR	W	B	HP 282	H 292 – HP 282
	SAR	W	B	OB 282	O 5178 – OB 282 – AOGA 283
	SAR	W	B	OBF 282	OF 241 – OBF 282 – OF 282
	SAR	W	B	OF 282	OF 241 – OBF 282 – OF 282
	SAR	W	B	OF 282	OF 282 – OBF 95 – OF 95
	SAR	W	N	C 282	C 282
VR	P	B	SJ 282	Tantini No.1 – Sleeping Car 12 – SJ 282	
283		P	B	# 283	283 – EC 140
	AN	W	B	AOGA 283	O 5069 – OB 283 – AOGA 283
	AN	W	B	AOGA 283	O 5178 – OB 282 – AOGA 283
	AN	W	S	ATWF 283	R/G/TD/TE/T 283 – ATWF 283
	CR	P	S	ARJ 283	ARJ 283 – RZAY 283
	CR	W	N	NGSD 283	NGSD 283
	CR	W	N	NRS 283	NRS 283
	CR	W	S	G 283	R/G/TD/TE/T 283 – ATWF 283
	CR	W	S	R 283	R/G/TD/TE/T 283 – ATWF 283
	CR	W	S	T 283	R/G/TD/TE/T 283 – ATWF 283
	CR	W	S	TD 283	R/G/TD/TE/T 283 – ATWF 283
	CR	W	S	TE 283	R/G/TD/TE/T 283 – ATWF 283
	NR	E	S	RZAY 283	ARJ 283 – RZAY 283
	SAR	W	B	DWF 283	DWF 283
	SAR	W	B	H 283	H 283 – HP 283
	SAR	W	B	HP 283	H 283 – HP 283
	SAR	W	B	OB 283	O 5069 – OB 283 – AOGA 283
	SAR	W	B	OBF 283	OF 429 – OBF 283
	SAR	W	B	OF 283	OF 283 – OBF 234 – OF 234
	SAR	W	N	C 283	C 283
VR	P	B	SJ 283	Weroni No.1 – Sleeping Car 13 – SJ 283	
284		P	B	# 284	284 – 1004
	AN	W	B	AOGY 284	O 5240 – OB 284 – OBR 284 – AOGY 284
	CR	P	S	ARJ 284	ARJ 284 – ARJ 984
	CR	W	N	NGSD 284	NGSD 284
	CR	W	N	NRS 284	NRS 284
	CR	W	S	R 284	R/TC/TD 284
	CR	W	S	TC 284	R/TC/TD 284
	CR	W	S	TD 284	R/TC/TD 284

Number	System	Type	Gauge	Code & No.	Full entry
	SAR	W	B	DWF 284	DWF 284
	SAR	W	B	H 284	H 284 – HP 284
	SAR	W	B	HP 284	H 284 – HP 284
	SAR	W	B	OB 284	O 5240 – OB 284 – OBR 284 – AOGY 284
	SAR	W	B	OFB 284	OF 87 – OFB 284
	SAR	W	B	OBR 284	O 5240 – OB 284 – OBR 284 – AOGY 284
	SAR	W	B	OF 284	OF 284 – OFB 417
	SAR	W	N	C 284	C 284
285	VR	P	B	SJ 284	Dorai No.1 – Sleeping Car 14 – SJ 284
		P	B	# 285	285 – EC 141
	AN	W	B	AOGA 285	O 5523 – OB 285 – AOGA 285
	CR	P	S	ARJ 285	ARJ 285 – ARJ 985 – RZAY 985
	CR	W	N	NRS 285	NRS 285
	CR	W	S	G 285	R/G/R/G/R 285
	CR	W	S	R 285	R/G/R/G/R 285
	SAR	W	B	DWF 285	DWF 285
	SAR	W	B	H 285	H 285 – HP 285
	SAR	W	B	HP 285	H 285 – HP 285
	SAR	W	B	OB 285	O 5523 – OB 285 – AOGA 285
	SAR	W	B	OFB 285	OF 84 – OFB 285 – OF 285
	SAR	W	B	OF 285	OF 285 – OFB 16
	SAR	W	B	OF 285	OF 84 – OFB 285 – OF 285
	SAR	W	N	C 285	C 285
286		P	B	# 286	286 – EC 145
	AN	W	B	AOGA 286	O 5055 – OR 51 – OR 51 – O 5055 – OB 286 – AOGA 286
	CR	P	S	ARJ 286	ARJ 286 – ARJ 986 – RZAY 986
	CR	W	N	NGSD 286	NGSD 286
	CR	W	N	NLS 286	NRS/NLS 286
	CR	W	N	NRS 286	NRS/NLS 286
	CR	W	S	G 286	R/G 286
	CR	W	S	R 286	R/G 286
	SAR	W	B	DWF 286	DWF 286
	SAR	W	B	H 286	H 286 – HP 286
	SAR	W	B	HP 286	H 286 – HP 286
	SAR	W	B	OB 286	O 5055 – OR 51 – OR 51 – O 5055 – OB 286 – AOGA 286
	SAR	W	B	OFB 286	OF 350 – OFB 286 – OF 286
	SAR	W	B	OF 286	OF 286 – OFB 449
	SAR	W	B	OF 286	OF 350 – OFB 286 – OF 286
	SAR	W	N	C 286	C 286 – CF 286
	SAR	W	N	CF 286	C 286 – CF 286
287		P	B	# 287	287 – EC 152
	AN	W	B	AOGA 287	O 5264 – OR 36 – OR 36 – O 5264 – OB 287 – AOGA 287
	CR	P	S	ARM 287	ARM 287 – ARM 987

I. ROLLINGSTOCK MASTER NUMBER LIST

Number	System	Type	Gauge	Code & No.	Full entry	
288	CR	W	N	NLS 287	NLS 287	
	CR	W	N	NRS 287	NRS 287	
	CR	W	S	R 287	R/V 287	
	CR	W	S	V 287	R/V 287	
	SAR	W	B	DWF 287	DWF 287	
	SAR	W	B	H 287	H 287 – HP 287	
	SAR	W	B	HP 287	H 287 – HP 287	
	SAR	W	B	OB 287	O 5264 – OR 36 – OR 36 – O 5264 – OB 287 – AOGA 287	
	SAR	W	B	OBF 287	OF 112 – OBF 287 – OF 287	
	SAR	W	B	OF 287	OF 112 – OBF 287 – OF 287	
	SAR	W	B	OF 287	OF 287 – OBF 360 – OF 360	
	SAR	W	N	C 287	C 287	
			P	B	# 288	288 – EC 138
	AN	W	B	AOGA 288	O 5542 – OB 288 – AOGA 288	
	CR	P	S	ARM 288	ARM 288 – Finke River Car	
	CR	W	N	NGSD 288	NGSD 288	
	CR	W	N	NRS 288	NRS 288	
	CR	W	S	G 288	R/TC/G 288	
	CR	W	S	R 288	R/TC/G 288	
	CR	W	S	TC 288	R/TC/G 288	
	SAR	W	B	DWF 288	DWF 288	
	SAR	W	B	H 288	H 288 – HP 288	
	SAR	W	B	HP 288	H 288 – HP 288	
	SAR	W	B	OB 288	O 5542 – OB 288 – AOGA 288	
	SAR	W	B	OBF 288	OF 497 – OGF 23 – OBF 288 – OF 288	
	SAR	W	B	OF 288	OF 288 – OBF 200 – OF 200	
	SAR	W	B	OF 288	OF 497 – OGF 23 – OBF 288 – OF 288	
	SAR	W	N	C 288	C 288	
289		P	B	# 289	289 – EC 142	
	AN	W	B	AOGA 289	O 5538 – OR 10 – OR 10 – O 5538 – OB 289 – AOGA 289	
	CR	P	S	ARL 289	ARL 289	
	CR	W	N	NGSD 289	NGSD 289	
	CR	W	N	NRS 289	NRS 289	
	CR	W	S	R 289	R/TC/S 289	
	CR	W	S	S 289	R/TC/S 289	
	CR	W	S	TC 289	R/TC/S 289	
	SAR	W	B	DWF 289	DWF 289	
	SAR	W	B	H 289	H 289 – HP 289	
	SAR	W	B	HP 289	H 289 – HP 289	
	SAR	W	B	OB 289	O 5538 – OR 10 – OR 10 – O 5538 – OB 289 – AOGA 289	
	SAR	W	B	OBF 289	OF 177 – OGF 1 – OBF 289	
	SAR	W	B	OF 289	OF 289 – OBF 296 – OF 296	
	SAR	W	N	C 289	C 289	
	290		P	B	# 290	290
		AN	W	B	AOGA 290	O 5018 – OB 290 – AOGA 290

Number	System	Type	Gauge	Code & No.	Full entry
	CR	P	S	ARL 290	ARL 290 – ARL 990 – ARM 990
	CR	W	N	NGSD 290	NGSD 290
	CR	W	N	NRS 290	NRS 290
	CR	W	S	C 290	R/C/CA/CB/VA 290
	CR	W	S	CA 290	R/C/CA/CB/VA 290
	CR	W	S	CB 290	R/C/CA/CB/VA 290
	CR	W	S	R 290	R/C/CA/CB/VA 290
	CR	W	S	VA 290	R/C/CA/CB/VA 290
	SAR	W	B	DWF 290	DWF 290
	SAR	W	B	H 290	H 290 – HP 290
	SAR	W	B	HP 290	H 290 – HP 290
	SAR	W	B	OB 290	O 5018 – OB 290 – AOGA 290
	SAR	W	B	OBF 290	OF 191 – OBF 290 – OF 290
	SAR	W	B	OF 290	OF 191 – OBF 290 – OF 290
	SAR	W	B	OF 290	OF 290 – OBF 322 – OF 322
	SAR	W	N	C 290	C 290
291		P	B	# 291	291 – EC 143
		W	N	NTS 291	NTS 291
	CR	P	S	ARL 291	ARL 291 – Edwards Creek Car
	CR	W	N	NGSD 291	NGSD 291
	CR	W	S	C 291	C/CB/CBC 291
	CR	W	S	CB 291	C/CB/CBC 291
	CR	W	S	CBC 291	C/CB/CBC 291
	SAR	W	B	DWF 291	DWF 291
	SAR	W	B	G 291	G 291
	SAR	W	B	H 291	H 291 – HP 291
	SAR	W	B	HP 291	H 291 – HP 291
	SAR	W	B	OB 291	O 5387 – OB 291 – AOGY 391
	SAR	W	B	OBF 291	OF 182 – OBF 291 – OF 291
	SAR	W	B	OF 291	OF 182 – OBF 291 – OF 291
	SAR	W	B	OF 291	OF 291 – OGF 7 – OBF 432
	SAR	W	N	C 291	C 291
292		P	B	# 292	292 – EC 154
		W	N	NTS 292	NTS 292
	AN	W	B	AOGA 292	O 5277 – OB 292 – AOGA 292
	CR	P	S	ARL 292	ARL 292 – ARL 992
	CR	W	S	C 292	C/CB 292
	CR	W	S	CB 292	C/CB 292
	SAR	W	B	DWF 292	DWF 292
	SAR	W	B	H 292	H 292 – HP 282
	SAR	W	B	OB 292	O 5277 – OB 292 – AOGA 292
	SAR	W	B	OBF 292	OF 273 – OBF 292 – OF 292
	SAR	W	B	OF 292	OF 273 – OBF 292 – OF 292
	SAR	W	B	OF 292	OF 292 – OBF 276 – OF 276
	SAR	W	N	C 292	C 292
293		P	B	# 293	293
		W	N	NTS 293	NTS 293

I. ROLLINGSTOCK MASTER NUMBER LIST

Number	System	Type	Gauge	Code & No.	Full entry	
294	AN	W	B	AOGY 293	O 5680 – OB 293 – OBR 293 – AOGY 293	
	CR	P	S	ARL 293	ARL 293	
	CR	W	N	NGSD 293	NGSD 293	
	CR	W	S	C 293	C/CB/CBC 293	
	CR	W	S	CB 293	C/CB/CBC 293	
	CR	W	S	CBC 293	C/CB/CBC 293	
	SAR	W	B	DWF 293	DWF 293	
	SAR	W	B	H 293	H 293 – HP 293	
	SAR	W	B	HP 293	H 293 – HP 293	
	SAR	W	B	OB 293	O 5680 – OB 293 – OBR 293 – AOGY 293	
	SAR	W	B	OBF 293	OF 354 – OBF 293 – OF 293	
	SAR	W	B	OBR 293	O 5680 – OB 293 – OBR 293 – AOGY 293	
	SAR	W	B	OF 293	OF 293 – OBF 228 – OF 228	
	SAR	W	B	OF 293	OF 354 – OBF 293 – OF 293	
	SAR	W	N	C 293	C 293	
			P	B	# 294	294
			W	N	NGS 294	NTS/NGS 294
			W	N	NTS 294	NTS/NGS 294
	AN	W	B	AOGA 294	O 5121 – OR 88 – OR 88 – O 5121 – OB 294 – AOGA 294	
	CR	P	S	DF 294	DF 294	
	CR	W	N	NGSD 294	NGSD 294	
	CR	W	S	C 294	C/CB 294	
	CR	W	S	CB 294	C/CB 294	
	SAR	W	B	DWF 294	DWF 294	
	SAR	W	B	G 294	G 294	
	SAR	W	B	H 294	H 294 – HP 294	
	SAR	W	B	HP 294	H 294 – HP 294	
	SAR	W	B	OB 294	O 5121 – OR 88 – OR 88 – O 5121 – OB 294 – AOGA 294	
SAR	W	B	OBF 294	OF 265 – OGF 43 – OBF 294		
SAR	W	B	OF 294	OF 294 – OBF 202 – OF 202		
SAR	W	N	C 294	C 294		
295		P	B	# 295	295 – EC 153	
		W	N	NGS 295	NTS/NGS 295	
		W	N	NTS 295	NTS/NGS 295	
	AN	W	B	AOGA 295	O 5349 – OB 295 – AOGA 295	
	CR	P	S	DF 295	DF 295	
	CR	W	N	NGSD 295	NGSD 295	
	CR	W	S	C 295	C/CB/CBC 295	
	CR	W	S	CB 295	C/CB/CBC 295	
	CR	W	S	CBC 295	C/CB/CBC 295	
	SAR	W	B	DWF 295	DWF 295	
	SAR	W	B	G 295	G 295	
	SAR	W	B	H 295	H 295 – HP 295	

Number	System	Type	Gauge	Code & No.	Full entry
296	SAR	W	B	HP 295	H 295 – HP 295
	SAR	W	B	OB 295	O 5349 – OB 295 – AOGA 295
	SAR	W	B	OBF 295	OF 404 – OBF 295 – OF 295
	SAR	W	B	OF 295	OF 295 – OBF 406 – OF 406
	SAR	W	B	OF 295	OF 404 – OBF 295 – OF 295
	SAR	W	N	C 295	C 295
		P	B	# 296	296
		W	N	NGS 296	NTS/NGS 296
		W	N	NTS 296	NTS/NGS 296
	AN	W	B	AOGA 296	O 5041 – OB 296 – AOGA 296
	CR	P	S	HGM 296	HGM 296
	CR	W	N	NGSD 296	NGSD 296
	CR	W	S	C 296	C/CB 296
	CR	W	S	CB 296	C/CB 296
	SAR	W	B	DWF 296	DWF 296
	SAR	W	B	G 296	G 296
	SAR	W	B	H 296	H 296 – HP 296
	SAR	W	B	HP 296	H 296 – HP 296
	297	SAR	W	B	OB 296
SAR		W	B	OBF 296	OF 289 – OBF 296 – OF 296
SAR		W	B	OF 296	OF 289 – OBF 296 – OF 296
SAR		W	B	OF 296	OF 296 – OBF 362
SAR		W	N	C 296	C 296
		P	B	# 297	297
		W	N	NGS 297	T 58 – NTS/NGS 297
		W	N	NTS 297	T 58 – NTS/NGS 297
AN		W	B	AOGA 297	O 5421 – OB 297 – AOGA 297
CR		P	S	HGM 297	HGM 297
CR		W	S	C 297	C/CB 297
CR		W	S	CB 297	C/CB 297
SAR		W	B	DWF 297	DWF 297
SAR		W	B	H 297	H 297 – HP 297
SAR		W	B	HP 297	H 297 – HP 297
SAR		W	B	OB 297	O 5421 – OB 297 – AOGA 297
SAR		W	B	OBF 297	OF 200 – OGF 12 – OBF 297 – OF 297
SAR		W	B	OF 297	OF 200 – OGF 12 – OBF 297 – OF 297
SAR		W	B	OF 297	OF 297 – OBF 455 – OF 455
298	SAR	W	N	C 297	C 297
		P	B	# 298	298 – 901
		W	N	NGS 298	NTS/NGS 298
		W	N	NTS 298	NTS/NGS 298
	AN	W	B	AOGA 298	O 5241 – OB 298 – AOGA 298
	CR	P	S	HGM 298	HGM 298
	CR	W	N	NGSD 298	NGSD 298
	CR	W	S	C 298	C/CB 298
	CR	W	S	CB 298	C/CB 298
	SAR	W	B	DWF 298	DWF 298
	SAR	W	B	H 298	H 298 – HP 298

I. ROLLINGSTOCK MASTER NUMBER LIST

Number	System	Type	Gauge	Code & No.	Full entry	
299	SAR	W	B	HP 298	H 298 – HP 298	
	SAR	W	B	OB 298	O 5241 – OB 298 – AOGA 298	
	SAR	W	B	OBF 298	OF 48 – OBF 298 – OF 298	
	SAR	W	B	OF 298	OF 298 – OBF 85	
	SAR	W	B	OF 298	OF 48 – OBF 298 – OF 298	
	SAR	W	N	C 298	C 298	
		P	B	# 299	299 – 921	
	AN	W	B	AOGA 299	O 5268 – OB 299 – AOGA 299	
	CR	P	S	BRJ 299	BRJ 299 – BRJ 999 – BRG 999	
	CR	W	N	NGSD 299	NGSD 299	
	CR	W	N	NIS 299	NIS 299	
	CR	W	S	C 299	C/CB/CBC 299	
	CR	W	S	CB 299	C/CB/CBC 299	
	CR	W	S	CBC 299	C/CB/CBC 299	
	SAR	W	B	DWF 299	DWF 299	
	SAR	W	B	H 299	H 299 – HP 299	
	SAR	W	B	HP 299	H 299 – HP 299	
	300	SAR	W	B	OB 299	O 5268 – OB 299 – AOGA 299
		SAR	W	B	OBF 299	OF 483 – OBF 299 – OF 299
SAR		W	B	OF 299	OF 299 – OGF 40 – OBF 352	
SAR		W	B	OF 299	OF 483 – OBF 299 – OF 299	
SAR		W	N	C 299	C 299 – CF 299	
SAR		W	N	CF 299	C 299 – CF 299	
		P	B	# 300	300 – 918 – EC 165	
		P	N	# 300	177 – 300	
		R	B	# 300	300 – 2301	
		R	B	# 300	302 – 300	
		R	N	# 300	300 – PWS 27	
AN		W	B	AOGY 300	O 5117 – OR 25 – OR 25 – O 5117 – OB 300 – OBR 300 – AOGY 300	
CR		P	S	BRJ 300	BRJ 300	
CR		W	N	NGSD 300	NGSD 300	
CR		W	N	NIS 300	NIS 300	
CR		W	S	C 300	C/CB/CBC 300	
CR		W	S	CB 300	C/CB/CBC 300	
CR		W	S	CBC 300	C/CB/CBC 300	
SAR		LS	N	# 300	300	
SAR		W	B	DWF 300	DWF 300	
SAR		W	B	H 300	H 300 – HP 300	
SAR		W	B	HP 300	H 300 – HP 300	
SAR		W	B	OB 300	O 5117 – OR 25 – OR 25 – O 5117 – OB 300 – OBR 300 – AOGY 300	
SAR	W	B	OBF 300	OF 315 – OBF 300 – OF 300		
SAR	W	B	OBR 300	O 5117 – OR 25 – OR 25 – O 5117 – OB 300 – OBR 300 – AOGY 300		
SAR	W	B	OF 300	OF 300 – OBF 236		
SAR	W	B	OF 300	OF 315 – OBF 300 – OF 300		
SAR	W	N	C 300	C 300		

Number	System	Type	Gauge	Code & No.	Full entry	
301		P	B	# 301	301 – 919	
		P	N	# 301	178 – 301	
		P	N	# 301	190 – 301	
		R	B	# 301	301 – 337	
		R	N	# 301	301 – PWS 30	
	AN	P	S	AFC 301	BRJ 301 – AFC 301 – Flinders Lounge – John McDouall Stuart Outback Explorer Lounge	
	AN	W	B	AOGY 301	O 5742 – OB 301 – OBR 301 – AOGY 301	
	CR	P	S	BRJ 301	BRJ 301 – AFC 301 – Flinders Lounge – John McDouall Stuart Outback Explorer Lounge	
	CR	W	N	NGSD 301	NGSD 301	
	CR	W	N	NIS 301	NIS 301	
	CR	W	S	C 301	C/CB/CBC 301	
	CR	W	S	CB 301	C/CB/CBC 301	
	CR	W	S	CBC 301	C/CB/CBC 301	
	SAR	LS	N	# 301	301	
	SAR	W	B	H 301	H 301 – HP 301	
	SAR	W	B	HP 301	H 301 – HP 301	
	SAR	W	B	OB 301	O 5742 – OB 301 – OBR 301 – AOGY 301	
	SAR	W	B	OBF 301	OF 138 – OBF 301	
	SAR	W	B	OBR 301	O 5742 – OB 301 – OBR 301 – AOGY 301	
	SAR	W	B	OF 301	OF 301 – OBF 302 – OF 302	
	SAR	W	N	C 301	C 301	
	302		P	B	# 302	302
			R	B	# 302	302 – 300
			R	N	# 302	302 – PWS 31
		AN	W	B	AOGA 302	O 5643 – OB 302 – AOGA 302
		CR	P	S	BRJ 302	BRJ 302
		CR	W	N	NGSD 302	NGSD 302
		CR	W	N	NIS 302	NIS 302
		CR	W	S	C 302	C/CB/CBC 302
		CR	W	S	CB 302	C/CB/CBC 302
CR		W	S	CBC 302	C/CB/CBC 302	
SAR		LS	N	# 302	302	
SAR		W	B	H 302	H 302 – HP 302	
SAR		W	B	HP 302	H 302 – HP 302	
SAR		W	B	OB 302	O 5643 – OB 302 – AOGA 302	
SAR		W	B	OBF 302	OF 301 – OBF 302 – OF 302	
SAR		W	B	OF 302	OF 301 – OBF 302 – OF 302	
SAR		W	B	OF 302	OF 302 – OBF 262 – OF 262	
SAR		W	N	C 302	C 302	
303			L	S	# 303	303
			P	B	# 303	303

Number	System	Type	Gauge	Code & No.	Full entry	
304		P	N	# 303	218 – 303	
		R	B	# 303	303	
		R	B	# 303	338 – 303	
		AN	W	B	AOGY 303	O 5590 – OB 303 – AOGY 303
		CR	P	S	BRJ 303	BRJ 303
		CR	W	N	NIS 303	NIS 303
		CR	W	S	C 303	C/CB 303
		CR	W	S	CB 303	C/CB 303
		SAR	LS	N	# 303	303
		SAR	W	B	H 303	H 303 – HP 303
		SAR	W	B	HP 303	H 303 – HP 303
		SAR	W	B	OB 303	O 5590 – OB 303 – AOGY 303
		SAR	W	B	OBF 303	OF 118 – OBF 303 – OF 303
		SAR	W	B	OF 303	OF 118 – OBF 303 – OF 303
		SAR	W	B	OF 303	OF 303 – OBF 454 – OF 454
		SAR	W	N	C 303	C 303
			P	B	# 304	304
			P	N	# 304	220 – 304
			R	B	# 304	304
			R	N	# 304	304 – PWS 24
		AN	W	B	AOGY 304	O 5454 – OB 304 – OBR 304 – AOGY 304
		CR	P	S	DF 304	DF 304 – Queen Adelaide Restaurant
		CR	W	N	NIS 304	NIS 304
		CR	W	S	C 304	C/CB 304
		CR	W	S	CB 304	C/CB 304
		SAR	LS	N	# 304	304
		SAR	W	B	H 304	H 304 – HP 304
	SAR	W	B	HP 304	H 304 – HP 304	
	SAR	W	B	OB 304	O 5454 – OB 304 – OBR 304 – AOGY 304	
	SAR	W	B	OBF 304	OF 375 – OBF 304 – OF 304	
	SAR	W	B	OBR 304	O 5454 – OB 304 – OBR 304 – AOGY 304	
	SAR	W	B	OF 304	OF 304 – OBF 392	
	SAR	W	B	OF 304	OF 375 – OBF 304 – OF 304	
	SAR	W	N	C 304	C 304	
305		P	B	# 305	305	
		P	N	# 305	184 – 305	
		R	B	# 305	305	
		R	N	# 305	219 – PWS 26 – 305	
		R	N	# 305	305	
		AN	W	B	AOGA 305	O 5726 – OB 305 – AOGA 305
		CR	P	S	AFC 305	AFC 305 – Dreamtime Lounge – William Christie Gosse Outback Explorer Lounge
		CR	W	N	NGSD 305	NGSD 305
		CR	W	N	NIS 305	NIS 305

Number	System	Type	Gauge	Code & No.	Full entry
306	CR	W	S	C 305	C/CB 305
	CR	W	S	CB 305	C/CB 305
	SAR	LS	N	# 305	305
	SAR	W	B	H 305	H 305 – HP 305
	SAR	W	B	HP 305	H 305 – HP 305
	SAR	W	B	OB 305	O 5726 – OB 305 – AOGA 305
	SAR	W	B	OBF 305	OF 308 – OGF 17 – OBF 305
	SAR	W	B	OF 305	OF 305 – OBF 384
	SAR	W	N	C 305	C 305
	P	B	# 306	306 – Centenary Limited Brake	
	P	N	# 306	187 – 306	
	R	B	# 306	306	
	R	N	# 306	306	
	AN	W	B	AOGY 306	O 5512 – OB 306 – OBR 306 – AOGY 306
	CR	P	S	AFC 306	AFC 306 – Red Gum Lounge
	CR	W	N	NGSD 306	NGSD 306
	CR	W	N	NIS 306	NIS 306
	CR	W	S	R 306	S 306 – V 306 – R 306 – NR 1570 – R 306
	CR	W	S	S 306	S 306 – V 306 – R 306 – NR 1570 – R 306
	CR	W	S	V 306	S 306 – V 306 – R 306 – NR 1570 – R 306
	SAR	W	B	H 306	H 306 – HP 306
SAR	W	B	HP 306	H 306 – HP 306	
SAR	W	B	OB 306	O 5512 – OB 306 – OBR 306 – AOGY 306	
SAR	W	B	OBF 306	OF 376 – OBF 306	
SAR	W	B	OBR 306	O 5512 – OB 306 – OBR 306 – AOGY 306	
SAR	W	B	OF 306	OF 306 – OBF 329 – OF 329	
307	SAR	W	N	C 306	C 306
	P	B	# 307	307	
	R	B	# 307	307	
	R	N	# 307	307	
	AN	W	B	AOGY 307	O 5335 – OB 307 – OBR 307 – AOGY 307
	CR	P	S	AFC 307	AFC 307 – Silver City Lounge – Robert Burke & William Wills Outback Explorer Lounge
	CR	W	N	NGSD 307	NGSD 307
	CR	W	N	NIS 307	NIS 307
	CR	W	S	S 307	S 307 – V 307 – S 307
	CR	W	S	V 307	S 307 – V 307 – S 307
	SAR	W	B	H 307	H 307 – HP 307
SAR	W	B	HP 307	H 307 – HP 307	

I. ROLLINGSTOCK MASTER NUMBER LIST

Number	System	Type	Gauge	Code & No.	Full entry
308	SAR	W	B	OB 307	O 5335 – OB 307 – OBR 307 – AOGY 307
	SAR	W	B	OFB 307	OF 353 – OFB 307 – OF 307
	SAR	W	B	OBR 307	O 5335 – OB 307 – OBR 307 – AOGY 307
	SAR	W	B	OF 307	OF 307 – OFB 495 – OF 495
	SAR	W	B	OF 307	OF 353 – OFB 307 – OF 307
	SAR	W	N	C 307	C 307
		P	B	# 308	308
		R	B	# 308	308
		R	N	# 308	308
	AN	W	B	AOGY 308	O 5153 – OB 308 – AOGY 308
	CR	P	S	ARL 308	ARL 308
	CR	W	N	NGSD 308	NGSD 308
	CR	W	N	NIS 308	NIS 308
	CR	W	S	S 308	S 308 – V 308 – SA 308 – Mobile Butchers van
	CR	W	S	SA 308	S 308 – V 308 – SA 308 – Mobile Butchers van
CR	W	S	V 308	S 308 – V 308 – SA 308 – Mobile Butchers van	
309	SAR	W	B	G 308	G 308
	SAR	W	B	H 308	H 308 – HP 308
	SAR	W	B	HP 308	H 308 – HP 308
	SAR	W	B	OB 308	O 5153 – OB 308 – AOGY 308
	SAR	W	B	OFB 308	OF 425 – OFB 308
	SAR	W	B	OF 308	OF 308 – OGF 17 – OFB 305
	SAR	W	N	C 308	C 308
		P	B	# 309	309
		R	B	# 309	309
		R	N	# 309	309
	AN	W	B	AOGS 309	O 5119 – OB 309 – AOGS 309
	CR	P	S	ARL 309	ARL 309 – Marla Car
	CR	W	N	NGSD 309	NGSD 309
	CR	W	N	NIS 309	NIS 309
	CR	W	S	S 309	S 309 – V 309 – S 309
CR	W	S	V 309	S 309 – V 309 – S 309	
SAR	W	B	H 309	H 309 – HP 309	
SAR	W	B	HP 309	H 309 – HP 309	
SAR	W	B	OB 309	O 5119 – OB 309 – AOGS 309	
SAR	W	B	OFB 309	OF 264 – OFB 309	
SAR	W	B	OF 309	OF 309 – OFB 453	
SAR	W	N	C 309	C 309	
310		P	B	# 310	310
		R	B	# 310	310
	AN	W	B	AOGA 310	O 5003 – OB 310 – AOGA 310
	CR	P	S	ARL 310	ARL 310
	CR	W	N	NGSD 310	NGSD 310

Number	System	Type	Gauge	Code & No.	Full entry
311	CR	W	N	NIS 310	NIS 310
	CR	W	S	S 310	S 310 – V 310
	CR	W	S	V 310	S 310 – V 310
	SAR	W	B	H 310	H 310 – HP 310
	SAR	W	B	HP 310	H 310 – HP 310
	SAR	W	B	OB 310	O 5003 – OB 310 – AOGA 310
	SAR	W	B	OBF 310	OF 94 – OGF 11 – OBF 310
	SAR	W	B	OF 310	OF 310 – OBF 188 – OF 188
	SAR	W	N	C 310	C 310
		P	B	# 311	311
		R	B	# 311	311
	AN	W	B	AOGA 311	O 5062 – OB 311 – AOGA 311
	CR	P	S	HM 311	HM 311
	CR	W	N	NGSD 311	NGSD 311
	CR	W	N	NIS 311	NIS 311
	CR	W	S	S 311	S 311 – V 311 – S 311
	CR	W	S	V 311	S 311 – V 311 – S 311
	SAR	W	B	H 311	H 311 – HP 311
	SAR	W	B	HP 311	H 311 – HP 311
	SAR	W	B	OB 311	O 5062 – OB 311 – AOGA 311
SAR	W	B	OBF 311	OF 463 – OBF 311 – OF 311	
SAR	W	B	OF 311	OF 311 – OBF 120 – OF 120	
SAR	W	B	OF 311	OF 463 – OBF 311 – OF 311	
SAR	W	N	C 311	C 311	
312		P	B	# 312	312
		R	B	# 312	312
	AN	W	B	AOGA 312	O 5565 – OB 312 – AOGA 312
	CR	P	S	HM 312	HM 312
	CR	W	N	NGSD 312	NGSD 312
	CR	W	N	NIS 312	NIS 312
	CR	W	S	S 312	S 312
	SAR	W	B	H 312	H 312 – HP 312
	SAR	W	B	HP 312	H 312 – HP 312
	SAR	W	B	OB 312	O 5565 – OB 312 – AOGA 312
	SAR	W	B	OBF 312	OF 363 – OBF 312
	SAR	W	B	OF 312	OF 312 – OBF 177 – OF 177
	SAR	W	N	C 312	C 312
	313		P	B	# 313
		R	B	# 313	313
AN		W	B	AOGA 313	O 5583 – OB 313 – AOGA 313
CR		P	S	ER 313	ER 313
CR		W	N	NGSD 313	NGSD 313
CR		W	N	NIS 313	NIS 313
CR		W	S	S 313	S 313
SAR		W	B	H 313	H 313 – HP 313
SAR		W	B	HP 313	H 313 – HP 313
SAR		W	B	OB 313	O 5583 – OB 313 – AOGA 313
SAR		W	B	OBF 313	OF 120 – OBF 313

Number	System	Type	Gauge	Code & No.	Full entry	
314	SAR	W	B	OF 313	OF 313 – OBF 264 – OF 264	
	SAR	W	N	C 313	C 313	
		P	B	# 314	314 – ESV 9	
		R	B	# 314	314	
	AN	P	S	AVHY 314	HRH 314 – AVHY 314	
	AN	W	B	AOGA 314	O 5070 – OB 314 – AOGA 314	
	CR	P	S	HRH 314	HRH 314 – AVHY 314	
	CR	W	N	NGSD 314	NGSD 314	
	CR	W	N	NIS 314	NIS 314	
	CR	W	S	S 314	S 314	
	SAR	W	B	H 314	H 314 – HP 314	
	SAR	W	B	HP 314	H 314 – HP 314	
	SAR	W	B	OB 314	O 5070 – OB 314 – AOGA 314	
	SAR	W	B	OBF 314	OF 86 – OBF 314	
315	SAR	W	B	OF 314	OF 314 – OBF 2 – OF 2	
	SAR	W	N	C 314	C 314	
		P	B	# 315	315	
		R	B	# 315	315	
	AN	P	S	AVHP 315	HRH 315 – AVHY/AVHP 315	
	AN	P	S	AVHY 315	HRH 315 – AVHY/AVHP 315	
	AN	W	B	AOGA 315	O 5245 – OB 315 – AOGA 315	
	CR	P	S	HRH 315	HRH 315 – AVHY/AVHP 315	
	CR	W	N	NCY 315	NIS/NCY 315	
	CR	W	N	NIS 315	NIS/NCY 315	
	CR	W	S	S 315	S 315 – V 315 – S 315	
	CR	W	S	V 315	S 315 – V 315 – S 315	
	SAR	W	B	H 315	H 315 – HP 315	
	SAR	W	B	HP 315	H 315 – HP 315	
	SAR	W	B	OB 315	O 5245 – OB 315 – AOGA 315	
	SAR	W	B	OBF 315	OF 388 – OBF 315 – OF 315	
	SAR	W	B	OF 315	OF 315 – OBF 300 – OF 300	
	SAR	W	B	OF 315	OF 388 – OBF 315 – OF 315	
	SAR	W	N	C 315	C 315	
	316		P	B	# 316	316
			R	B	# 316	316
		AN	P	S	HGM 316	HGM 316 – HGM 900
AN		W	B	AOGY 316	O 5479 – OB 316 – OBR 316 – AOGY 316	
CR		W	N	NIS 316	NIS 316	
CR		W	S	S 316	S 316 – V 316 – S 316	
CR		W	S	V 316	S 316 – V 316 – S 316	
SAR		W	B	H 316	H 316 – HP 316	
SAR		W	B	HP 316	H 316 – HP 316	
SAR		W	B	OB 316	O 5479 – OB 316 – OBR 316 – AOGY 316	
SAR		W	B	OBF 316	OF 149 – OBF 316	
SAR		W	B	OBR 316	O 5479 – OB 316 – OBR 316 – AOGY 316	

Number	System	Type	Gauge	Code & No.	Full entry
317	SAR	W	B	OF 316	OF 316 – OBF 350
	SAR	W	N	C 316	C 316
		P	B	# 317	317 – ARHS 60
		R	B	# 317	317
	AN	P	S	HGM 317	HGM 317
	AN	W	B	AOGA 317	O 5598 – TV 4850 – TV 4850 – O 5598 – OB 317 – AOGA 317
	CR	W	N	NIS 317	NIS 317
	CR	W	S	S 317	S 317 – V 317 – S 317
	CR	W	S	V 317	S 317 – V 317 – S 317
	SAR	W	B	H 317	H 317 – HP 317
	SAR	W	B	HP 317	H 317 – HP 317
	SAR	W	B	OB 317	O 5598 – TV 4850 – TV 4850 – O 5598 – OB 317 – AOGA 317
	SAR	W	B	OBF 317	OF 106 – OBF 317 – OF 317
	SAR	W	B	OF 317	OF 106 – OBF 317 – OF 317
318	SAR	W	B	OF 317	OF 317 – OBF 163 – OF 163
	SAR	W	N	C 317	C 317
		P	B	# 318	318 – ESV 8152
		R	B	# 318	318
	AN	W	B	AOGA 318	O 5005 – OB 318 – OBR 318 – AOGA 318
	CR	P	S	HM 318	HM 318
	CR	W	N	NIS 318	NIS 318
	CR	W	S	S 318	S 318 – V 318 – S 318
	CR	W	S	V 318	S 318 – V 318 – S 318
	SAR	W	B	H 318	H 318 – HP 318
	SAR	W	B	HP 318	H 318 – HP 318
	SAR	W	B	OB 318	O 5005 – OB 318 – OBR 318 – AOGA 318
	SAR	W	B	OBF 318	OF 408 – OBF 318 – OF 318
	SAR	W	B	OBR 318	O 5005 – OB 318 – OBR 318 – AOGA 318
319	SAR	W	B	OF 318	OF 318 – OBF 195 – OF 195
	SAR	W	B	OF 318	OF 408 – OBF 318 – OF 318
	SAR	W	N	C 318	C 318
		P	B	# 319	319
		R	B	# 319	319
	AN	W	B	AOGY 319	O 5162 – OR 72 – OR 72 – O 5162 – OB 319 – OBR 319 – AOGY 319
	CR	P	S	HM 319	HM 319 – HM 901
	CR	W	N	NIS 319	NIS 319
	CR	W	S	S 319	S 319 – V 319 – S 319
	CR	W	S	V 319	S 319 – V 319 – S 319
	SAR	W	B	H 319	H 319 – HP 319
	SAR	W	B	HP 319	H 319 – HP 319
	SAR	W	B	OB 319	O 5162 – OR 72 – OR 72 – O 5162 – OB 319 – OBR 319 – AOGY 319

I. ROLLINGSTOCK MASTER NUMBER LIST

Number	System	Type	Gauge	Code & No.	Full entry	
320	SAR	W	B	OBF 319	OF 88 – OBF 319	
	SAR	W	B	OBR 319	O 5162 – OR 72 – OR 72 – O 5162 – OB 319 – OBR 319 – AOGY 319	
	SAR	W	B	OF 319	OF 319 – OGF 14 – OBF 463 – OF 463	
	SAR	W	N	C 319	C 319	
			P	B	# 320	320 – PWS 10
			R	B	# 320	320
		AN	W	B	AOGA 320	O 5531 – OB 320 – AOGA 320
		CR	P	S	ARL 320	ARL 320 – ARL 920
		CR	W	N	NIS 320	NIS 320
		CR	W	S	S 320	S 320 – V 320 – S 320
		CR	W	S	V 320	S 320 – V 320 – S 320
		SAR	W	B	H 320	H 320
		SAR	W	B	OB 320	O 5531 – OB 320 – AOGA 320
		SAR	W	B	OBF 320	OF 500 – OBF 320
321	SAR	W	B	OF 320	OF 320 – OBF 123 – OF 123	
	SAR	W	N	C 320	C 320	
			P	B	# 321	321
			R	B	# 321	321
			W	N	NGS 321	NGS/NGSA 321
			W	N	NGSA 321	NGS/NGSA 321
		CR	P	S	ARL 321	ARL 321 – ARL 921
		CR	W	S	S 321	S 321
		SAR	W	B	H 321	H 321 – HP 321
		SAR	W	B	HP 321	H 321 – HP 321
		SAR	W	B	OB 321	O 5160 – OB 321 – OC 21
		SAR	W	B	OBF 321	OF 104 – OBF 321 – OF 321
		SAR	W	B	OF 321	OF 104 – OBF 321 – OF 321
		SAR	W	B	OF 321	OF 321 – OBF 31 – OF 31
322	SAR	W	N	C 321	C 321	
			P	B	# 322	322 – ESV 8161
			R	B	# 322	322
			W	N	NGS 322	NGS/NGSA 322
			W	N	NGSA 322	NGS/NGSA 322
		AN	W	B	AOGA 322	O 5066 – OB 322 – AOGA 322
		CR	P	S	ARL 322	ARL 322 – ARL 922
		CR	W	S	S 322	S 322 – V 322 – S 322
		CR	W	S	V 322	S 322 – V 322 – S 322
		SAR	W	B	H 322	H 322 – HP 322
		SAR	W	B	HP 322	H 322 – HP 322
		SAR	W	B	OB 322	O 5066 – OB 322 – AOGA 322
		SAR	W	B	OBF 322	OF 290 – OBF 322 – OF 322
		SAR	W	B	OF 322	OF 290 – OBF 322 – OF 322
323	SAR	W	B	OF 322	OF 322 – OBF 203 – OF 203	
	SAR	W	N	C 322	C 322	
			P	B	# 323	323 – ESV 8153
			R	B	# 323	323
			W	N	NGS 323	NGS/NGSA 323

Number	System	Type	Gauge	Code & No.	Full entry
		W	N	NGSA 323	NGS/NGSA 323
	AN	W	B	AOGA 323	O 5274 – OB 323 – AOGA 323
	CR	P	S	ARL 323	ARL 323 – ARL 923
	CR	W	S	S 323	S 323
	SAR	W	B	H 323	H 323 – HP 323
	SAR	W	B	HP 323	H 323 – HP 323
	SAR	W	B	OB 323	O 5274 – OB 323 – AOGA 323
	SAR	W	B	OBF 323	OF 236 – OBF 323
	SAR	W	B	OF 323	OF 323 – OBF 389
	SAR	W	N	C 323	C 323
324		P	B	# 324	324 – ESV 8145
		R	B	# 324	324
		W	N	NGS 324	NGS/NGSA 324
		W	N	NGSA 324	NGS/NGSA 324
	AN	W	B	AOGA 324	O 5007 – OR 19 – OR 19 – O 5007 – OB 324 – AOGA 324
	CR	P	S	ARL 324	ARL 324
	CR	W	S	S 324	S 324 – V 324 – Hospital car – Ambulance car – S 324
	CR	W	S	V 324	S 324 – V 324 – Hospital car – Ambulance car – S 324
	SAR	W	B	G 324	G 324
	SAR	W	B	H 324	H 324 – HP 324
	SAR	W	B	HP 324	H 324 – HP 324
	SAR	W	B	OB 324	O 5007 – OR 19 – OR 19 – O 5007 – OB 324 – AOGA 324
	SAR	W	B	OBF 324	OF 232 – OBF 324 – OF 324
	SAR	W	B	OF 324	OF 232 – OBF 324 – OF 324
	SAR	W	B	OF 324	OF 324 – OBF 93 – OF 93
	SAR	W	N	C 324	C 324
325		P	B	# 325	325 – PWK 8
		R	B	# 325	325
		W	N	NGS 325	NGS/NGSA 325
		W	N	NGSA 325	NGS/NGSA 325
	AN	W	B	AOGA 325	O 5318 – OB 325 – AOGA 325
	CR	P	S	ARL 325	ARL 325 – ARL 925
	CR	W	S	S 325	S 325 – V 325 – S 325
	CR	W	S	V 325	S 325 – V 325 – S 325
	SAR	W	B	G 325	G 325
	SAR	W	B	H 325	H 325 – HP 325
	SAR	W	B	HP 325	H 325 – HP 325
	SAR	W	B	OB 325	O 5318 – OB 325 – AOGA 325
	SAR	W	B	OBF 325	OF 406 – OBF 325
	SAR	W	B	OF 325	OF 325 – OBF
326		P	B	# 326	326 – ARHS 61
		R	B	# 326	326
		W	N	NGS 326	NGS/NGSA 326
		W	N	NGSA 326	NGS/NGSA 326

Number	System	Type	Gauge	Code & No.	Full entry	
327	AN	W	B	AOGY 326	O 5365 – OB 326 – AOGY 326	
	CR	P	S	ARL 326	ARL 326	
	CR	W	S	R 326	S 326 – TSA/TB/R/S 326 – R 326 – S 326	
	CR	W	S	S 326	S 326 – TSA/TB/R/S 326 – R 326 – S 326	
	CR	W	S	TB 326	S 326 – TSA/TB/R/S 326 – R 326 – S 326	
	CR	W	S	TSA 326	S 326 – TSA/TB/R/S 326 – R 326 – S 326	
	SAR	W	B	G 326	G 326	
	SAR	W	B	H 326	H 326 – HP 326	
	SAR	W	B	HP 326	H 326 – HP 326	
	SAR	W	B	OB 326	O 5365 – OB 326 – AOGY 326	
	SAR	W	B	OFB 326	OF 76 – OFB 326 – OF 326	
	SAR	W	B	OF 326	OF 326 – OFB 183 – OF 183	
	SAR	W	B	OF 326	OF 76 – OFB 326 – OF 326	
			P	B	# 327	327 – ESV 10
			R	B	# 327	327
			W	N	NGS 327	NGS/NGSA 327
			W	N	NGSA 327	NGS/NGSA 327
		CR	P	S	DF 327	DF 327 – DF 927
		CR	W	S	R 327	S 327 – TSA/TB 327 – R 327 – S 327
		CR	W	S	S 327	S 327 – TSA/TB 327 – R 327 – S 327
		CR	W	S	TB 327	S 327 – TSA/TB 327 – R 327 – S 327
		CR	W	S	TSA 327	S 327 – TSA/TB 327 – R 327 – S 327
		SAR	W	B	H 327	H 327 – HP 327
		SAR	W	B	HP 327	H 327 – HP 327
		SAR	W	B	OB 327	O 5273 – OB 327
		SAR	W	B	OFB 327	OF 491 – OFB 327
		SAR	W	B	OF 327	OF 327 – OGF 49 – OFB 431
	SAR	W	N	C 327	C 327	
328		E	S	OPB 328	Mount Lofty – VPB/OPB 328	
		E	S	VPB 328	Mount Lofty – VPB/OPB 328	
		P	B	# 328	328 – 823 – ARHS 91	
		R	B	# 328	328	
		W	N	NGS 328	NGS/NGSA 328	
		W	N	NGSA 328	NGS/NGSA 328	
		AN	W	B	AOGA 328	O 5683 – OB 328 – AOGA 328
		CR	W	S	R 328	S 328 – TB/TSA 328 – R 328 – S 328
		CR	W	S	S 328	S 328 – TB/TSA 328 – R 328 – S 328
		CR	W	S	TB 328	S 328 – TB/TSA 328 – R 328 – S 328
		CR	W	S	TSA 328	S 328 – TB/TSA 328 – R 328 – S 328
		SAR	W	B	H 328	H 328 – HP 328
	SAR	W	B	HP 328	H 328 – HP 328	
	SAR	W	B	OB 328	O 5683 – OB 328 – AOGA 328	
	SAR	W	B	OFB 328	OF 178 – OFB 328 – OF 328	
	SAR	W	B	OF 328	OF 178 – OFB 328 – OF 328	

Number	System	Type	Gauge	Code & No.	Full entry
329	SAR	W	B	OF 328	OF 328 – OBF 206 – OF 206
	SAR	W	N	C 328	C 328 – CC 328
	SAR	W	N	CC 328	C 328 – CC 328
		P	B	# 329	329 – 824 – ARHS 92
		R	B	# 329	329
		W	N	NGS 329	NGS/NGSA 329
		W	N	NGSA 329	NGS/NGSA 329
	AN	W	B	AOGA 329	O 5474 – OB 329 – AOGA 329
	CR	P	S	BC 329	BC 329
	CR	W	S	R 329	S 329 – TSA/TB 329 – R 329 – S 329
	CR	W	S	S 329	S 329 – TSA/TB 329 – R 329 – S 329
	CR	W	S	TB 329	S 329 – TSA/TB 329 – R 329 – S 329
	CR	W	S	TSA 329	S 329 – TSA/TB 329 – R 329 – S 329
	SAR	W	B	H 329	H 329 – HP 329
	SAR	W	B	HP 329	H 329 – HP 329
	330	SAR	W	B	OB 329
SAR		W	B	OBF 329	OF 306 – OBF 329 – OF 329
SAR		W	B	OF 329	OF 306 – OBF 329 – OF 329
SAR		W	B	OF 329	OF 329 – OBF 185 – OF 185
SAR		W	N	C 329	C 329 – CC 229 – CS 229
		P	B	# 330	330 – PWS 2
		R	B	# 330	330
		W	N	NGS 330	NGS/NGSA 330
		W	N	NGSA 330	NGS/NGSA 330
CR		P	S	BC 330	BC 330
CR		W	S	R 330	S 330 – TSA/TB 330 – R 330 – S 330
CR		W	S	S 330	S 330 – TSA/TB 330 – R 330 – S 330
CR		W	S	TB 330	S 330 – TSA/TB 330 – R 330 – S 330
CR		W	S	TSA 330	S 330 – TSA/TB 330 – R 330 – S 330
SAR		W	B	H 330	H 330 – HP 330
SAR		W	B	HP 330	H 330 – HP 330
SAR		W	B	OB 330	O 5232 – OB 330 – OBR 130 – AOGY 130
SAR		W	B	OBF 330	OF 234 – OBF 330 – OF 330
SAR		W	B	OF 330	OF 234 – OBF 330 – OF 330
SAR		W	B	OF 330	OF 330 – OBF 133 – OF 133
331	SAR	W	N	C 330	C 330 – CC 330
	SAR	W	N	CC 330	C 330 – CC 330
		P	B	# 331	331 – 826
		R	B	# 331	331
		W	N	NGS 331	NGS/NGSA 331
		W	N	NGSA 331	NGS/NGSA 331
	AN	W	B	AOGY 331	O 5260 – OR 3 – OR 3 – OB 331 – AOGY 331
	CR	P	S	BD 331	BD 331
	CR	W	S	S 331	S 331 – TSA/TB 331 – S 331
	CR	W	S	TB 331	S 331 – TSA/TB 331 – S 331
	CR	W	S	TSA 331	S 331 – TSA/TB 331 – S 331

I. ROLLINGSTOCK MASTER NUMBER LIST

Number	System	Type	Gauge	Code & No.	Full entry
332	SAR	W	B	H 331	H 331 – HP 331
	SAR	W	B	HP 331	H 331 – HP 331
	SAR	W	B	OB 331	O 5260 – OR 3 – OR 3 – OB 331 – AOGY 331
	SAR	W	B	OBF 331	OF 159 – OBF 331
	SAR	W	B	OF 331	OF 331 – OBF 481
	SAR	W	N	C 331	C 331 – CC 331
	SAR	W	N	CC 331	C 331 – CC 331
		P	B	# 332	332
		R	B	# 332	332
		W	N	NGS 332	NGS/NGSA 332
		W	N	NGSA 332	NGS/NGSA 332
	AN	W	B	AOGA 332	O 5657 – OB 332 – AOGA 332
	CR	P	S	BD 332	BD 332
	CR	W	S	S 332	TB/V/S 332 – Temporary store – Butchers van – S 332
	CR	W	S	TB 332	TB/V/S 332 – Temporary store – Butchers van – S 332
	CR	W	S	V 332	TB/V/S 332 – Temporary store – Butchers van – S 332
	SAR	W	B	H 332	H 332 – HP 332
	SAR	W	B	HP 332	H 332 – HP 332
	SAR	W	B	OB 332	O 5657 – OB 332 – AOGA 332
	SAR	W	B	OBF 332	OF 163 – OBF 332
SAR	W	B	OF 332	OF 332 – OBF 155 – OF 155	
333	SAR	W	N	C 332	C 332 – CC 332
	SAR	W	N	CC 332	C 332 – CC 332
		P	B	# 333	333 – ESV 8134
		R	B	# 333	333
		W	N	NGS 333	NGS/NGSA 333
		W	N	NGSA 333	NGS/NGSA 333
	AN	W	B	AOGY 333	O 5602 – OB 333 – OBR 333 – AOGY 333
	CR	P	S	BD 333	BD 333
	CR	W	S	E 333	TB/E 333 – Pay and Inspection car – S 333
	CR	W	S	S 333	TB/E 333 – Pay and Inspection car – S 333
	CR	W	S	TB 333	TB/E 333 – Pay and Inspection car – S 333
	SAR	W	B	H 333	H 333 – HP 333
	SAR	W	B	HP 333	H 333 – HP 333
	SAR	W	B	OB 333	O 5602 – OB 333 – OBR 333 – AOGY 333
	SAR	W	B	OBF 333	OF 154 – OBF 333 – OF 189
	SAR	W	B	OBR 333	O 5602 – OB 333 – OBR 333 – AOGY 333
	SAR	W	B	OF 333	OF 333 – OBF 77 – OF 77

Number	System	Type	Gauge	Code & No.	Full entry
334	SAR	W	N	C 333	C 333 – CC 333
	SAR	W	N	CC 333	C 333 – CC 333
		P	B	# 334	334 – ESV 8140
		R	B	# 334	334
		W	N	NGS 334	NGS/NGSA 334
		W	N	NGSA 334	NGS/NGSA 334
	AN	P	S	AVLP 334	HL/AVLY/AVLP 334
	AN	P	S	AVLY 334	HL/AVLY/AVLP 334
	AN	P	S	HL 334	HL/AVLY/AVLP 334
	AN	W	B	AOGA 334	O 5104 – OB 334 – AOGA 334
	CR	W	S	R 334	S 334 – TSA/TA 334 – R 334 – S 334
	CR	W	S	S 334	S 334 – TSA/TA 334 – R 334 – S 334
	CR	W	S	TA 334	S 334 – TSA/TA 334 – R 334 – S 334
	CR	W	S	TSA 334	S 334 – TSA/TA 334 – R 334 – S 334
	SAR	W	B	H 334	H 334 – HP 334
	SAR	W	B	HP 334	H 334 – HP 334
	SAR	W	B	OB 334	O 5104 – OB 334 – AOGA 334
	SAR	W	B	OBF 334	OF 377 – OBF 334
	SAR	W	B	OF 334	OF 334 – OBF 20 – OF 20
	335	SAR	W	N	C 334
SAR		W	N	CC 334	C 334 – CC 334
		P	B	# 335	335 – ESV 8135
		R	B	# 335	335
		W	N	NGS 335	NGS/NGSA 335
		W	N	NGSA 335	NGS/NGSA 335
AN		P	S	AVLP 335	HL/AVLY/AVLP 335
AN		P	S	AVLY 335	HL/AVLY/AVLP 335
AN		P	S	HL 335	HL/AVLY/AVLP 335
AN		W	B	AOGA 335	O 5662 – OB 335 – AOGA 335
AN		W	B	AOGA 335	O 5708 – OB 335 – OBR 335 – AOGA 335
CR		W	S	TB 335	S – TSB/TB 335
CR		W	S	TSB 335	S – TSB/TB 335
SAR		W	B	H 335	H 335 – HP 335
SAR		W	B	HP 335	H 335 – HP 335
SAR		W	B	OB 335	O 5662 – OB 335 – AOGA 335
SAR		W	B	OB 335	O 5708 – OB 335 – OBR 335 – AOGA 335
SAR		W	B	OBF 335	OF 471 – OBF 335 – OF 335
SAR		W	B	OBR 335	O 5708 – OB 335 – OBR 335 – AOGA 335
SAR		W	B	OF 335	OF 335 – OBF 487
SAR	W	B	OF 335	OF 471 – OBF 335 – OF 335	
336	SAR	W	N	C 335	C 335 – CC 335
	SAR	W	N	CC 335	C 335 – CC 335
		P	B	# 336	336 – ESV 8136
		R	B	# 336	336
		W	N	NGS 336	NGS/NGSA 336

Number	System	Type	Gauge	Code & No.	Full entry
		W	N	NGSA 336	NGS/NGSA 336
	AN	P	S	AVLP 336	HL/AVLY/AVLP 336
	AN	P	S	AVLY 336	HL/AVLY/AVLP 336
	AN	P	S	HL 336	HL/AVLY/AVLP 336
	AN	W	B	AGOA 336	O 5361 – OB 336 – OBR 336 – AGOA 336
	AN	W	B	AOGA 336	O 5206 – OR 83 – OR 83 – OB 136 – AOGA 336
	CR	W	S	G 336	R/G/R 336
	CR	W	S	R 336	R/G/R 336
	SAR	W	B	FR 336	G 336 – FR 336
	SAR	W	B	G 336	G 336 – FR 336
	SAR	W	B	H 336	H 336 – HP 336
	SAR	W	B	HP 336	H 336 – HP 336
	SAR	W	B	OB 336	O 5361 – OB 336 – OBR 336 – AGOA 336
	SAR	W	B	OFB 336	OF 70 – OFB 336
	SAR	W	B	OBR 336	O 5361 – OB 336 – OBR 336 – AGOA 336
	SAR	W	B	OF 336	OF 336 – OFB 87
	SAR	W	N	C 336	C 336
337		P	B	# 337	337
		R	B	# 337	301 – 337
		R	B	# 337	337 – 2302
		W	N	NGS 337	NGS/NGSA 337
		W	N	NGSA 337	NGS/NGSA 337
		W	S	R 337	R 337 – V 337 – TC 337 – TD 337 – H 61
		W	S	TC 337	R 337 – V 337 – TC 337 – TD 337 – H 61
		W	S	TD 337	R 337 – V 337 – TC 337 – TD 337 – H 61
		W	S	V 337	R 337 – V 337 – TC 337 – TD 337 – H 61
	AN	P	S	AVHP 337	NHRF 90 – HRH/AVHY/AVHP 337
	AN	P	S	AVHY 337	NHRF 90 – HRH/AVHY/AVHP 337
	AN	P	S	HRH 337	NHRF 90 – HRH/AVHY/AVHP 337
	SAR	W	B	H 337	H 337 – HP 337
	SAR	W	B	HP 337	H 337 – HP 337
	SAR	W	B	OFB 337	OF 474 – OFB 337
	SAR	W	B	OF 337	OF 337 – OFB 244 – OF 244
	SAR	W	N	C 337	C 337 – CC 337
	SAR	W	N	CC 337	C 337 – CC 337
338		P	B	# 338	338 – ARHS 62
		R	B	# 338	338 – 303
		W	N	NGS 338	NGS/NGSA 338
		W	N	NGSA 338	NGS/NGSA 338
	AN	P	S	AVHP 338	NHRF 91 – HRH/AVHY/AVHP 338

Number	System	Type	Gauge	Code & No.	Full entry	
339	AN	P	S	AVHY 338	NHRF 91 – HRH/AVHY/AVHP 338	
	AN	P	S	HRH 338	NHRF 91 – HRH/AVHY/AVHP 338	
	AN	W	B	AOGY 338	O 5203 – OB 338 – OBR 338 – AOGY 338	
	CR	W	S	R 338	R/V 338	
	CR	W	S	V 338	R/V 338	
	SAR	W	B	H 338	H 338 – HP 338	
	SAR	W	B	HP 338	H 338 – HP 338	
	SAR	W	B	OB 338	O 5203 – OB 338 – OBR 338 – AOGY 338	
	SAR	W	B	OBF 338	OF 420 – OGF 27 – OBF 338	
	SAR	W	B	OBR 338	O 5203 – OB 338 – OBR 338 – AOGY 338	
	SAR	W	B	OF 338	OF 338 – OBF 147 – OF 147	
	SAR	W	N	C 338	C 338 – CC 338	
	SAR	W	N	CC 338	C 338 – CC 338	
			P	B	# 339	339 – ESV 8162
			R	B	# 339	339
			W	N	NGS 339	NGS/NGSA 339
			W	N	NGSA 339	NGS/NGSA 339
	AN	P	S		AVHP 339	NHRF 92 – HRH/AVHY/AVHP 339
	AN	P	S		AVHY 339	NHRF 92 – HRH/AVHY/AVHP 339
	AN	P	S		HRH 339	NHRF 92 – HRH/AVHY/AVHP 339
	AN	W	B		AOGY 339	O 5331 – OR 4 – OR 4 – O 5331 – OB 339 – OBR 339 – AOGY 339
	CR	W	S		G 339	R/TC/G 339
	CR	W	S		R 339	R/TC/G 339
	CR	W	S		TC 339	R/TC/G 339
	SAR	W	B		G 339	G 339
	SAR	W	B		H 339	H 339 – HP 339
	SAR	W	B		HP 339	H 339 – HP 339
	SAR	W	B		OB 339	O 5331 – OR 4 – OR 4 – O 5331 – OB 339 – OBR 339 – AOGY 339
	SAR	W	B		OBF 339	OF 383 – OGF 45 – OBF 339
	SAR	W	B		OBR 339	O 5331 – OR 4 – OR 4 – O 5331 – OB 339 – OBR 339 – AOGY 339
	SAR	W	B		OF 339	OF 339 – OBF 39 – OF 39
	SAR	W	N		C 339	C 339 – CC 339
	SAR	W	N		CC 339	C 339 – CC 339
WAGR	W	N		GC 339	NGSD 200	
340		P	B	# 340	340 – ESV 8137	
		R	B	# 340	340	
		W	N	NGS 340	NGS/NGSA 340	
		W	N	NGSA 340	NGS/NGSA 340	
	AN	P	S		AVHP 340	NHRF 93 – HRH/AVHY/AVHP 340
	AN	P	S		AVHY 340	NHRF 93 – HRH/AVHY/AVHP 340
	AN	P	S		HRH 340	NHRF 93 – HRH/AVHY/AVHP 340
	AN	W	B		AOGA 340	O 5415 – OB 340 – AOGA 340

Number	System	Type	Gauge	Code & No.	Full entry	
341	CR	W	S	G 340	R/G/R 340	
	CR	W	S	R 340	R/G/R 340	
	SAR	W	B	H 340	H 340 – HP 340	
	SAR	W	B	HP 340	H 340 – HP 340	
	SAR	W	B	OB 340	O 5415 – OB 340 – AOGA 340	
	SAR	W	B	OBF 340	OF 201 – OBF 340	
	SAR	W	B	OF 340	OF 340 – OBF 489	
	SAR	W	N	C 340	C 340 – CC 340	
	SAR	W	N	CC 340	C 340 – CC 340	
		P	B	# 341	341 – ESV 8154	
		R	B	# 341	341	
	AN	P	S	AVHP 341	NHRF 94 – HRH/AVHY/AVHP 341	
	AN	P	S	AVHY 341	NHRF 94 – HRH/AVHY/AVHP 341	
	AN	P	S	HRH 341	NHRF 94 – HRH/AVHY/AVHP 341	
	AN	W	B	AOGA 341	O 5679 – OB 341 – AOGA 341	
	CR	W	N	NC 341	NC 341	
	CR	W	S	G 341	R/G 341	
	CR	W	S	R 341	R/G 341	
	SAR	W	B	H 341	H 341 – HP 341	
	SAR	W	B	HP 341	H 341 – HP 341	
SAR	W	B	OB 341	O 5679 – OB 341 – AOGA 341		
SAR	W	B	OBF 341	OF 128 – OBF 341		
SAR	W	B	OF 341	OF 341 – OBF 266 – OF 266		
SAR	W	N	C 341	C 341 – CC 341		
SAR	W	N	CC 341	C 341 – CC 341		
342		P	B	# 342	342 – ESV 8144	
		R	B	# 342	342	
	AN	P	S	AVHP 342	NHRF 95 – HRH/AVHY/AVHP 342	
	AN	P	S	AVHY 342	NHRF 95 – HRH/AVHY/AVHP 342	
	AN	P	S	HRH 342	NHRF 95 – HRH/AVHY/AVHP 342	
	AN	W	B	AOGY 342	O 5748 – OB 342 – OBR 342 – AOGY 342	
	CR	W	N	NC 342	NC 342	
	CR	W	S	G 342	R/G/X/TH 342 – Breakdown van	
	CR	W	S	R 342	R/G/X/TH 342 – Breakdown van	
	CR	W	S	TH 342	R/G/X/TH 342 – Breakdown van	
	CR	W	S	X 342	R/G/X/TH 342 – Breakdown van	
	SAR	W	B	H 342	H 342 – HP 342	
	SAR	W	B	HP 342	H 342 – HP 342	
	SAR	W	B	OB 342	O 5748 – OB 342 – OBR 342 – AOGY 342	
	SAR	W	B	OBF 342	OF 465 – OBF 342	
	SAR	W	B	OBR 342	O 5748 – OB 342 – OBR 342 – AOGY 342	
	SAR	W	B	OF 342	OF 342 – OBF 390 – OF 390	
	SAR	W	N	C 342	C 342	
	343		P	B	# 343	343 – PWS 8
			R	B	# 343	343

Number	System	Type	Gauge	Code & No.	Full entry
	AN	P	S	BF 343	780 – BF 343
	AN	W	B	AOGY 343	O 5186 – OB 343 – OBR 343 – AOGY 343
	CR	W	N	NC 343	NC 343
	CR	W	S	G 343	R/TC/G/R 343
	CR	W	S	R 343	R/TC/G/R 343
	CR	W	S	TC 343	R/TC/G/R 343
	SAR	W	B	G 343	G 343
	SAR	W	B	H 343	H 343 – HP 343
	SAR	W	B	HP 343	H 343 – HP 343
	SAR	W	B	OB 343	O 5186 – OB 343 – OBR 343 – AOGY 343
	SAR	W	B	OF 343	OF 9 – OFB 343
	SAR	W	B	OBR 343	O 5186 – OB 343 – OBR 343 – AOGY 343
	SAR	W	B	OF 343	OF 343 – OFB 5 – OF 5
	SAR	W	N	C 343	C 343 – CC 343
	SAR	W	N	CC 343	C 343 – CC 343
344		P	B	# 344	344 – PWA 7
		R	B	# 344	344
	AN	P	S	BF 344	781 – BF 344
	AN	W	B	AOGA 344	O 5480 – OB 344 – AOGA 344
	CR	W	N	NC 344	NC 344
	CR	W	S	R 344	R/TC/TD 344
	CR	W	S	TC 344	R/TC/TD 344
	CR	W	S	TD 344	R/TC/TD 344
	SAR	W	B	H 344	H 344 – HP 344
	SAR	W	B	HP 344	H 344 – HP 344
	SAR	W	B	OB 344	O 5480 – OB 344 – AOGA 344
	SAR	W	B	OFB 344	OF 190 – OFB 344
	SAR	W	B	OF 344	OF 344 – OFB 61 – OF 61
	SAR	W	N	C 344	C 344 – CC 344
	SAR	W	N	CC 344	C 344 – CC 344
345		P	B	# 345	345 – ARHS 63
		R	B	# 345	345
	AN	P	S	BF 345	782 – BF 345 – ABK 782
	AN	W	B	AOGA 345	O 5567 – OB 346 – AOGA 345
	AN	W	B	AOGA 345	O 5626 – OB 345 – AOGA 345
	CR	W	N	NCY 345	NCY 345
	CR	W	S	G 345	R/G 345
	CR	W	S	R 345	R/G 345
	SAR	W	B	H 345	H 345 – HP 345
	SAR	W	B	HP 345	H 345 – HP 345
	SAR	W	B	OB 345	O 5626 – OB 345 – AOGA 345
	SAR	W	B	OFB 345	OF 493 – OFB 345
	SAR	W	B	OF 345	OF 345 – OFB 482
	SAR	W	N	C 345	C 345 – CC 345
	SAR	W	N	CC 345	C 345 – CC 345

I. ROLLINGSTOCK MASTER NUMBER LIST

Number	System	Type	Gauge	Code & No.	Full entry
346		P	B	# 346	346 – ESV 8142
		R	B	# 346	346
	AN	P	S	BE 346	750 – BE 346
	CR	W	N	NFS 346	NIS/NFS 346
	CR	W	N	NIS 346	NIS/NFS 346
	CR	W	S	R 346	R/TC 346
	CR	W	S	TC 346	R/TC 346
	SAR	W	B	OB 346	O 5567 – OB 346 – AOGA 345
	SAR	W	B	OBF 346	OF 50 – OBF 346 – OF 346
	SAR	W	B	OF 346	OF 346 – OBF 217 – OF 217
	SAR	W	B	OF 346	OF 50 – OBF 346 – OF 346
	SAR	W	N	C 346	C 346 – CC 346
SAR	W	N	CC 346	C 346 – CC 346	
347		P	B	# 347	347 – ESV 8155
		R	B	# 347	347
	AN	E	S	EG 347	NEG 89 – EG 347
	AN	W	B	AOGA 347	O 5154 – OB 347 – AOGA 347
	CR	W	N	NIS 347	NIS 347
	CR	W	S	G 347	R/TC/G 347
	CR	W	S	R 347	R/TC/G 347
	CR	W	S	TC 347	R/TC/G 347
	SAR	W	B	OB 347	O 5154 – OB 347 – AOGA 347
	SAR	W	B	OBF 347	OF 127 – OBF 347
	SAR	W	B	OF 347	OF 347 – OBF 199 – OF 199
	SAR	W	N	C 347	C 347 – CC 347 – CS 347
SAR	W	N	CC 347	C 347 – CC 347 – CS 347	
SAR	W	N	CS 347	C 347 – CC 347 – CS 347	
348		P	B	# 348	348
		R	B	# 348	348
		W	N	NTB 348	NTB 348
	AN	P	S	AVEP 348	NHRE 87 – HRE/AVEY/AVEP 348
	AN	P	S	AVEY 348	NHRE 87 – HRE/AVEY/AVEP 348
	AN	P	S	HRE 348	NHRE 87 – HRE/AVEY/AVEP 348
	AN	W	B	AOGA 348	O 5189 – OB 348 – AOGA 348
	CR	W	S	R 348	R/V/R 348
	CR	W	S	V 348	R/V/R 348
	SAR	W	B	OB 348	O 5189 – OB 348 – AOGA 348
	SAR	W	B	OBF 348	OF 258 – OBF 348
	SAR	W	B	OF 348	OF 348 – OBF 418
SAR	W	N	C 348	C 348 – CC 348	
SAR	W	N	CC 348	C 348 – CC 348	
349		P	B	# 349	349 – PWK 11
		R	B	# 349	349
		W	N	NTB 349	NTB 349
	AN	P	S	AVEP 349	NHRE 85 – HRE/AVEY/AVEP 349
	AN	P	S	AVEY 349	NHRE 85 – HRE/AVEY/AVEP 349
	AN	P	S	HRE 349	NHRE 85 – HRE/AVEY/AVEP 349
	CR	W	S	R 349	R/TC 349

Number	System	Type	Gauge	Code & No.	Full entry	
350	CR	W	S	TC 349	R/TC 349	
	SAR	W	B	OB 349	O 5138 – OB 349 – AOGA 149	
	SAR	W	B	OBF 349	OF 443 – OBF 349 – OF 349	
	SAR	W	B	OF 349	OF 349 – OBF 396	
	SAR	W	B	OF 349	OF 443 – OBF 349 – OF 349	
	SAR	W	N	C 349	C 349	
		P	B	# 350	350 – 828	
		P	N	# 350	157 – 350	
		R	B	# 350	350	
		W	N	NTB 350	NTB 350	
	AN	P	S	AVEP 350	NHRE 86 – HRE/AVEY/AVEP 350	
	AN	P	S	AVEY 350	NHRE 86 – HRE/AVEY/AVEP 350	
	AN	P	S	HRE 350	NHRE 86 – HRE/AVEY/AVEP 350	
	CR	W	S	G 350	R/G/V/VZ 350	
	CR	W	S	R 350	R/G/V/VZ 350	
	CR	W	S	V 350	R/G/V/VZ 350	
	CR	W	S	VZ 350	R/G/V/VZ 350	
	351	SAR	LD	B	# 350	350
		SAR	W	B	OB 350	O 5305 – OB 350 – SOGA 250
SAR		W	B	OBF 350	OF 316 – OBF 350	
SAR		W	B	OF 350	OF 350 – OBF 286 – OF 286	
SAR		W	N	C 350	C 350 – CC 350	
SAR		W	N	CC 350	C 350 – CC 350	
VR		LS	B	E 350	E 350 – M 256	
		P	B	# 351	351 – 825	
		P	N	# 351	161 – 351	
		R	B	# 351	351	
		W	N	NTB 351	NTB 351	
AN		P	S	BE 351	752 – BE 351	
AN		W	B	AOGA 351	O 5703 – OB 351 – AOGA 351	
CR		E	S	VP 351	R 351 – VP 351 – Provision Store Van – R 351	
CR		W	S	R 351	R 351 – VP 351 – Provision Store Van – R 351	
SAR		LD	B	# 351	351	
SAR		W	B	OB 351	O 5703 – OB 351 – AOGA 351	
SAR		W	B	OBF 351	OF 151 – OBF 351 – OF 351	
SAR		W	B	OF 351	OF 151 – OBF 351 – OF 351	
SAR		W	B	OF 351	OF 351 – OBF 78 – OF 78	
SAR		W	N	C 351	C 351 – CC 351	
SAR		W	N	CC 351	C 351 – CC 351	
352		P	B	# 352	352 – 822	
		R	B	# 352	352	
		W	N	NTB 352	NTB 352	
	AN	P	S	BE 352	753 – BE 352	
	AN	W	B	AOGA 352	O 5272 – OB 352 – AOGA 352	
	CR	E	S	VP 352	R 352 – VP 352 – Provision Store Van – R 352	

Number	System	Type	Gauge	Code & No.	Full entry	
353	CR	W	S	R 352	R 352 – VP 352 – Provision Store Van – R 352	
	CR	W	S	TK 352	STPC 404 – NTOE 1771	
	SAR	W	B	OB 352	O 5272 – OB 352 – AOGA 352	
	SAR	W	B	OBF 352	OF 299 – OGF 40 – OBF 352	
	SAR	W	B	OF 352	OF 352 – OBF 237 – OF 237	
	SAR	W	N	C 352	C 352 – CC 352	
	SAR	W	N	CC 352	C 352 – CC 352	
	VR	LS	B	E 352	E 352 – M 262	
		P	B	# 353	353 – ESV 8157	
		R	B	# 353	353	
		W	N	NTB 353	NTB 353	
		AN	P	S	AVEP 353	NHRE 83 – HRE/AVEY/AVEP 353
		AN	P	S	AVEY 353	NHRE 83 – HRE/AVEY/AVEP 353
		AN	P	S	HRE 353	NHRE 83 – HRE/AVEY/AVEP 353
		AN	W	B	AOGA 353	O 5743 – OB 353 – AOGA 353
		CR	W	S	C 353	R/C/CA/CB/VA 353
		CR	W	S	CA 353	R/C/CA/CB/VA 353
		CR	W	S	CB 353	R/C/CA/CB/VA 353
		CR	W	S	R 353	R/C/CA/CB/VA 353
		CR	W	S	VA 353	R/C/CA/CB/VA 353
	SAR	W	B	OB 353	O 5743 – OB 353 – AOGA 353	
	SAR	W	B	OBF 353	OF 206 – OGF 30 – OBF 353 – OF 353	
	SAR	W	B	OF 353	OF 206 – OGF 30 – OBF 353 – OF 353	
	SAR	W	B	OF 353	OF 353 – OBF 307 – OF 307	
	SAR	W	N	C 353	C 353 – CC 353	
	SAR	W	N	CC 353	C 353 – CC 353	
354		P	B	# 354	354 – ESV 8146	
		R	B	# 354	354	
		W	N	NTB 354	NTB 354	
		AN	P	S	AVEP 354	NHRE 82 – HRE/AVEY/AVEP 354
		AN	P	S	AVEY 354	NHRE 82 – HRE/AVEY/AVEP 354
		AN	P	S	HRE 354	NHRE 82 – HRE/AVEY/AVEP 354
		AN	W	B	AOGA 354	O 5166 – OB 354 – AOGA 354
		CR	W	S	R 354	R/V 354
		CR	W	S	V 354	R/V 354
		SAR	W	B	H 354	H 354 – HP 354
		SAR	W	B	HP 354	H 354 – HP 354
		SAR	W	B	OB 354	O 5166 – OB 354 – AOGA 354
		SAR	W	B	OBF 354	OF 251 – OGF 51 – OBF 354
		SAR	W	B	OF 354	OF 354 – OBF 293 – OF 293
		SAR	W	N	C 354	C 354 – CC 354
		SAR	W	N	CC 354	C 354 – CC 354
	355		P	B	# 355	355 – ESV 8143
			R	B	# 355	355
			W	N	NTB 355	NTB 355
			AN	P	S	AVEP 355
		AN	P	S	AVEY 355	NHRE 84 – HRE/AVEY/AVEP 355

Number	System	Type	Gauge	Code & No.	Full entry
	AN	P	S	HRE 355	NHRE 84 – HRE/AVEY/AVEP 355
	AN	W	B	AOGY 355	O 5118 – OB 355 – OBR 355 – AOGY 355
	CR	E	S	E 355	R/RA 355 – E 355 – Employees van
	CR	W	S	R 355	R/RA 355 – E 355 – Employees van
	CR	W	S	RA 355	R/RA 355 – E 355 – Employees van
	SAR	W	B	H 355	H 355 – HP 355
	SAR	W	B	HP 355	H 355 – HP 355
	SAR	W	B	OB 355	O 5118 – OB 355 – OBR 355 – AOGY 355
	SAR	W	B	OBF 355	OF 488 – OGF 31 – OBF 355
	SAR	W	B	OBR 355	O 5118 – OB 355 – OBR 355 – AOGY 355
	SAR	W	B	OF 355	OF 355 – OBF 196 – OF 196
	SAR	W	N	C 355	C 355 – CC 355
	SAR	W	N	CC 355	C 355 – CC 355
356		P	B	# 356	356 – ARHS 64
		R	B	# 356	356
		W	N	NTSA 356	NTSA 356
	AN	P	S	AVEP 356	NHRE 199 – HRE/AVEY/AVEP 356
	AN	P	S	AVEY 356	NHRE 199 – HRE/AVEY/AVEP 356
	AN	P	S	HRE 356	NHRE 199 – HRE/AVEY/AVEP 356
	AN	W	B	AOGA 356	O 5237 – OB 356 – AOGA 356
	CR	W	S	G 356	R/G/R 356
	CR	W	S	R 356	R/G/R 356
	SAR	W	B	H 356	H 356 – HP 356
	SAR	W	B	HP 356	H 356 – HP 356
	SAR	W	B	OB 356	O 5237 – OB 356 – AOGA 356
	SAR	W	B	OBF 356	OF 205 – OBF 356
	SAR	W	B	OF 356	OF 356 – OBF 164 – OF 164
	SAR	W	N	C 356	C 356 – CC 356
	SAR	W	N	CC 356	C 356 – CC 356
357		P	B	# 357	357 – PWK 9
		R	B	# 357	357
		W	N	NTSA 357	NTSA 357
	AN	P	S	AVEP 357	NHRE 200 – HRE/AVEP 357
	AN	P	S	HRE 357	NHRE 200 – HRE/AVEP 357
	AN	W	B	AOGA 357	O 5659 – OB 357 – AOGA 357
	CR	W	S	E 357	R/E/R 357 – Pay and Inspection car
	CR	W	S	R 357	R/E/R 357 – Pay and Inspection car
	SAR	W	B	H 357	H 357 – HP 357
	SAR	W	B	HP 357	H 357 – HP 357
	SAR	W	B	OB 357	O 5659 – OB 357 – AOGA 357
	SAR	W	B	OBF 357	OF 229 – OBF 357
	SAR	W	B	OF 357	OF 357 – OBF 26 – OF 26
	SAR	W	N	C 357	C 357 – CC 357
	SAR	W	N	CC 357	C 357 – CC 357
358		P	B	# 358	358 – PWS 3

Number	System	Type	Gauge	Code & No.	Full entry
		R	B	# 358	358
		W	N	NTSA 358	NTSA 358
	AN	P	S	BE 358	751 – BE 358 – AK 751
	CR	W	S	R 358	R/TC/S 358
	CR	W	S	S 358	R/TC/S 358
	CR	W	S	TC 358	R/TC/S 358
	SAR	W	B	G 358	G 358
	SAR	W	B	H 358	H 358 – HP 358
	SAR	W	B	HP 358	H 358 – HP 358
	SAR	W	B	OB 358	O 5501 – OB 358
	SAR	W	B	OFB 358	OF 410 – OFB 358
	SAR	W	B	OF 358	OF 358 – OFB 278
	SAR	W	N	C 358	C 358 – CC 358
	SAR	W	N	CC 358	C 358 – CC 358
359		P	B	# 359	359 – ESV 8149
		R	B	# 359	359
		W	N	NR 359	NR 359 – NO/NEB 33
	AN	P	S	AVDP 359	NHRD 76 – HRD/AVDY/AVDP 359
	AN	P	S	AVDY 359	NHRD 76 – HRD/AVDY/AVDP 359
	AN	P	S	HRD 359	NHRD 76 – HRD/AVDY/AVDP 359
	CR	W	S	G 359	R/TC/G/R 359
	CR	W	S	R 359	R/TC/G/R 359
	CR	W	S	TC 359	R/TC/G/R 359
	SAR	W	B	H 359	H 359 – HP 359
	SAR	W	B	HP 359	H 359 – HP 359
	SAR	W	B	OFB 359	OF 409 – OFB 359
	SAR	W	B	OF 359	OF 359 – OFB 191 – OF 191
	SAR	W	N	C 359	C 359 – CC 359
	SAR	W	N	CC 359	C 359 – CC 359
360		P	B	# 360	360 – ESV 8150
		R	B	# 360	360
	AN	P	S	AVDP 360	NHRD 78 – HRD/AVDY/AVDP 360 – VPAY 1 – Federation Straight
	AN	P	S	AVDY 360	NHRD 78 – HRD/AVDY/AVDP 360 – VPAY 1 – Federation Straight
	AN	P	S	HRD 360	NHRD 78 – HRD/AVDY/AVDP 360 – VPAY 1 – Federation Straight
	AN	W	B	AOGA 360	O 5182 – OR 20 – OR 20 – O 5182 – OB 360 – AOGA 360
	CR	W	N	NB 360	NR/NB 360
	CR	W	N	NR 360	NR/NB 360
	CR	W	S	R 360	R/V 360
	CR	W	S	V 360	R/V 360
	SAR	W	B	H 360	H 360 – HP 360
	SAR	W	B	HP 360	H 360 – HP 360
	SAR	W	B	OB 360	O 5182 – OR 20 – OR 20 – O 5182 – OB 360 – AOGA 360
	SAR	W	B	OFB 360	OF 287 – OFB 360 – OF 360

Number	System	Type	Gauge	Code & No.	Full entry	
361	SAR	W	B	OF 360	OF 287 – OBF 360 – OF 360	
	SAR	W	B	OF 360	OF 360 – OBF 51 – OF 51	
	SAR	W	N	C 360	C 360 – CC 360	
	SAR	W	N	CC 360	C 360 – CC 360	
	P	B		# 361	361 – ESV 8148	
				# 361	361	
	AN	P	S	AVDP 361	NHRD 79 – HRD/AVDY/AVDP 361 – VPAY 2 – Great Artesian	
	AN	P	S	AVDY 361	NHRD 79 – HRD/AVDY/AVDP 361 – VPAY 2 – Great Artesian	
	AN	P	S	HRD 361	NHRD 79 – HRD/AVDY/AVDP 361 – VPAY 2 – Great Artesian	
	AN	W	B	AOGA 361	O 5374 – OB 361 – AOGA 361	
	CR	W	N	NR 361	NR/NV 361	
	CR	W	N	NV 361	NR/NV 361	
	CR	W	S	CB 361	R/TC/CB 361	
	CR	W	S	R 361	R/TC/CB 361	
	CR	W	S	TC 361	R/TC/CB 361	
	SAR	W	B	H 361	H 361 – HP 361	
	SAR	W	B	HP 361	H 361 – HP 361	
	SAR	W	B	OB 361	O 5374 – OB 361 – AOGA 361	
	SAR	W	B	OBF 361	OF 46 – OBF 361	
	SAR	W	B	OF 361	OF 361 – OBF 472 – OF 473	
SAR	W	N	C 361	C 361 – CC 361		
362	SAR	W	N	CC 361	C 361 – CC 361	
	P	B		# 362	362 – 827	
				# 362	362	
	AN	P	S	AVDP 362	NHRD 80 – HRD/AVDY/AVDP 362	
	AN	P	S	AVDY 362	NHRD 80 – HRD/AVDY/AVDP 362	
	AN	P	S	HRD 362	NHRD 80 – HRD/AVDY/AVDP 362	
	AN	W	B	AOGA 362	O 5504 – OB 362 – AOGA 362	
	CR	W	N	NR 362	NR 362	
	CR	W	S	G 362	R/TC/G 362	
	CR	W	S	R 362	R/TC/G 362	
	CR	W	S	TC 362	R/TC/G 362	
	SAR	W	B	H 362	H 362 – HP 362	
	SAR	W	B	HP 362	H 362 – HP 362	
	SAR	W	B	OB 362	O 5504 – OB 362 – AOGA 362	
	SAR	W	B	OBF 362	OF 296 – OBF 362	
	SAR	W	B	OF 362	OF 362 – OBF 125 – OF 125	
	SAR	W	N	C 362	C 362 – CC 362	
	363	SAR	W	N	CC 362	C 362 – CC 362
		P	B		# 363	363 – ESV 8419
				# 363	363	
	W	N	NGAS 363	NGAS 363		
AN	P	S	AVDP 363	NHRD 66 – HRD/AVDY/AVDP 363		
AN	P	S	AVDY 363	NHRD 66 – HRD/AVDY/AVDP 363		
AN	P	S	HRD 363	NHRD 66 – HRD/AVDY/AVDP 363		

Number	System	Type	Gauge	Code & No.	Full entry	
364	AN	W	B	AOGY 363	O 5735 – OB 363 – OBR 363 – AOGY 363	
	CR	W	S	G 363	R/TC/G 363	
	CR	W	S	R 363	R/TC/G 363	
	CR	W	S	TC 363	R/TC/G 363	
	SAR	W	B	H 363	H 363 – HP 367	
	SAR	W	B	OB 363	O 5735 – OB 363 – OBR 363 – AOGY 363	
	SAR	W	B	OBF 363	OF 250 – OGF 20 – OBF 363	
	SAR	W	B	OBR 363	O 5735 – OB 363 – OBR 363 – AOGY 363	
	SAR	W	B	OF 363	OF 363 – OBF 312	
	SAR	W	N	C 363	C 363 – CC 363 – C 363	
	SAR	W	N	CC 363	C 363 – CC 363 – C 363	
			P	B	# 364	364 – ARHS 53
			R	B	# 364	364
			W	N	NGAS 364	NGAS 364
		AN	P	S	AVDP 364	NHRD 77 – HRD/AVDY/AVDP 364
		AN	P	S	AVDY 364	NHRD 77 – HRD/AVDY/AVDP 364
		AN	P	S	HRD 364	NHRD 77 – HRD/AVDY/AVDP 364
		AN	W	B	AOGA 364	O 5633 – OB 364 – AOGA 364
	365	CR	W	S	G 364	R/G 364
		CR	W	S	R 364	R/G 364
SAR		W	B	H 364	H 364	
SAR		W	B	OB 364	O 5633 – OB 364 – AOGA 364	
SAR		W	B	OBF 364	OF 490 – OBF 364 – OF 364	
SAR		W	B	OF 364	OF 364 – OBF 73 – OF 73	
SAR		W	B	OF 364	OF 490 – OBF 364 – OF 364	
SAR		W	N	C 364	C 364	
			P	B	# 365	365 – PWA 10
			R	B	# 365	365
			W	N	NGAS 365	NGAS 365
		AN	W	B	AOGA 365	O 5534 – OB 365 – AOGA 365
		CR	W	S	R 365	R/V 365
		CR	W	S	V 365	R/V 365
		SAR	W	B	G 365	G 365
		SAR	W	B	H 365	H 365
		SAR	W	B	OB 365	O 5534 – OB 365 – AOGA 365
		SAR	W	B	OBF 365	OF 428 – OBF 365 – OF 365
		SAR	W	B	OF 365	OF 365 – OBF 142 – OF 142
		SAR	W	B	OF 365	OF 428 – OBF 365 – OF 365
366	SAR	W	N	C 365	C 365 – CC 365	
	SAR	W	N	CC 365	C 365 – CC 365	
			P	B	# 366	366 – ARHS 54
			R	B	# 366	366
			W	N	NGAS 366	NGAS 366
		AN	P	S	AVDP 366	NHRD 75 – HRD/AVDY/AVDP 366
		AN	P	S	AVDY 366	NHRD 75 – HRD/AVDY/AVDP 366

Number	System	Type	Gauge	Code & No.	Full entry	
367	AN	P	S	HRD 366	NHRD 75 – HRD/AVDY/AVDP 366	
	AN	W	B	AOGA 366	O 5038 – OB 366 – AOGA 366	
	CR	W	S	G 366	R/G/L 366	
	CR	W	S	L 366	R/G/L 366	
	CR	W	S	R 366	R/G/L 366	
	SAR	W	B	H 366	H 366	
	SAR	W	B	OB 366	O 5038 – OB 366 – AOGA 366	
	SAR	W	B	OBF 366	OF 51 – OGF 5 – OBF 366	
	SAR	W	B	OF 366	OF 366 – OBF 58 – OF 58	
	SAR	W	N	C 366	C 366 – CC 366	
	SAR	W	N	CC 366	C 366 – CC 366	
	VR	LS	B	E 366	E 366 – M 267	
			P	B	# 367	367
			R	B	# 367	367
			W	N	NGAS 367	NGAS 367
		AN	W	B	AOGY 367	O 5283 – OB 367 – OBR 367 – AOGY 367
		CR	P	S	PA 367	NPA 88 – PA 367
		CR	W	S	G 367	R/G/R 367
		CR	W	S	R 367	R/G/R 367
		SAR	W	B	H 367	H 367 – HP 367
		SAR	W	B	HP 367	H 363 – HP 367
		SAR	W	B	HP 367	H 367 – HP 367
		SAR	W	B	OB 367	O 5283 – OB 367 – OBR 367 – AOGY 367
		SAR	W	B	OBF 367	OF 162 – OBF 367 – OF 367
		SAR	W	B	OBR 367	O 5283 – OB 367 – OBR 367 – AOGY 367
		SAR	W	B	OF 367	OF 162 – OBF 367 – OF 367
		SAR	W	B	OF 367	OF 367 – OBF 173 – OF 173
	SAR	W	N	C 367	C 367 – CC 367	
	SAR	W	N	CC 367	C 367 – CC 367	
368		P	B	# 368	368	
		P	S	BG 368	BD 2 – BG 368	
		R	B	# 368	368	
		W	N	NGAS 368	NGAS 368	
		AN	W	B	AOGA 368	O 5221 – OB 368 – AOGA 368
		CR	W	S	G 368	R/G/L 368
		CR	W	S	L 368	R/G/L 368
		CR	W	S	R 368	R/G/L 368
		SAR	W	B	H 368	H 368
		SAR	W	B	OB 368	O 5221 – OB 368 – AOGA 368
		SAR	W	B	OBF 368	OF 80 – OGF 39 – OBF 368 – OF 368
		SAR	W	B	OF 368	OF 368 – OBF 82 – OF 82
		SAR	W	B	OF 368	OF 80 – OGF 39 – OBF 368 – OF 368
		SAR	W	N	C 368	C 368 – CC 368
		SAR	W	N	CC 368	C 368 – CC 368
	369		P	B	# 369	369

I. ROLLINGSTOCK MASTER NUMBER LIST

Number	System	Type	Gauge	Code & No.	Full entry	
370		P	S	AG 369	BD 3 – BG/AG 369	
		P	S	BG 369	BD 3 – BG/AG 369	
		R	B	# 369	369	
		W	N	NGAS 369	NGAS 369	
		AN	W	B	AOGA 369	O 5656 – OB 369 – AOGA 369
		CR	W	S	G 369	R/G/R 369
		CR	W	S	R 369	R/G/R 369
		SAR	W	B	H 369	H 369
		SAR	W	B	OB 369	O 5481 – OWP 37 – OWP 37 – OB 369 – OWS 37 – AOWY 37
		SAR	W	B	OB 369	O 5656 – OB 369 – AOGA 369
		SAR	W	B	OBF 369	OF 30 – OGF 50 – OBF 369
		SAR	W	B	OF 369	OF 369 – OBF 400
		SAR	W	N	C 369	C 369
			P	B	# 370	370
			P	N	# 370	208 – 370
			P	S	BG 370	BD 1 – BG 370
			R	B	# 370	370
			W	N	NGAS 370	NGAS 370
		AN	W	B	AOGY 370	O 5721 – OB 370 – OBR 370 – AOGY 370
		CR	W	S	R 370	R/TC/S 370
		CR	W	S	S 370	R/TC/S 370
		CR	W	S	TC 370	R/TC/S 370
		SAR	W	B	H 370	H 370
		SAR	W	B	OB 370	O 5721 – OB 370 – OBR 370 – AOGY 370
		SAR	W	B	OBF 370	OF 148 – OGF 42 – OBF 370 – OF 370
		SAR	W	B	OBR 370	O 5721 – OB 370 – OBR 370 – AOGY 370
		SAR	W	B	OF 370	OF 148 – OGF 42 – OBF 370 – OF 370
		SAR	W	B	OF 370	OF 370 – OBF 429 – OF 429
		SAR	W	N	C 370	C 370 – CC 370 – C 370
		SAR	W	N	CC 370	C 370 – CC 370 – C 370
371		P	B	# 371	371	
		P	S	BG 371	BD 4 – BG 371	
		R	B	# 371	371	
		W	N	NGAS 371	NGAS 371	
		AN	W	B	AOGY 371	O 5370 – OB 371 – OBR 371 – AOGY 371
		CR	W	S	C 371	R/C/CA/CB/VA 371
		CR	W	S	CA 371	R/C/CA/CB/VA 371
		CR	W	S	CB 371	R/C/CA/CB/VA 371
		CR	W	S	R 371	R/C/CA/CB/VA 371
		CR	W	S	VA 371	R/C/CA/CB/VA 371
		SAR	W	B	H 371	H 371
		SAR	W	B	OB 371	O 5370 – OB 371 – OBR 371 – AOGY 371

Number	System	Type	Gauge	Code & No.	Full entry
	SAR	W	B	OBF 371	OF 55 – OBF 371 – OF 371
	SAR	W	B	OBR 371	O 5370 – OB 371 – OBR 371 – AOGY 371
	SAR	W	B	OF 371	OF 371 – OBF 410 – OF 410
	SAR	W	B	OF 371	OF 55 – OBF 371 – OF 371
	SAR	W	N	C 371	C 371 – CC 371
372	SAR	W	N	CC 371	C 371 – CC 371
		P	B	# 372	372
		P	S	AG 372	ABD 3 – AD 5 – BG/AG 372
		P	S	BG 372	ABD 3 – AD 5 – BG/AG 372
		R	B	# 372	372
		W	N	NGAS 372	NGAS 372
	AN	W	B	AOGA 372	O 5322 – OB 372 – AOGA 372
	CR	E	S	E 372	R 372 – E/EA 372 – Employees van
	CR	E	S	EA 372	R 372 – E/EA 372 – Employees van
	CR	W	S	R 372	R 372 – E/EA 372 – Employees van
	SAR	W	B	OB 372	O 5322 – OB 372 – AOGA 372
	SAR	W	B	OBF 372	OF 135 – OBF 372
	SAR	W	B	OF 372	OF 372 – OBF 420
	SAR	W	N	C 372	C 372 – CC 372
	SAR	W	N	CC 372	C 372 – CC 372
373		P	B	# 373	373 – Hungry Jacks Restaurant
		P	S	AG 373	ABD 2 – AD 4 – AG 373
		R	B	# 373	373
		W	N	NGAS 373	NGAS 373
	AN	W	B	AOGA 373	O 5158 – OB 373 – AOGA 373
	CR	W	S	G 373	R/G 373
	CR	W	S	R 373	R/G 373
	SAR	W	B	OB 373	O 5158 – OB 373 – AOGA 373
	SAR	W	B	OBF 373	OF 379 – OBF 373
	SAR	W	B	OF 373	OF 373 – OBF 75 – OF 75
	SAR	W	N	C 373	C 373 – CC 373 – CF 373
	SAR	W	N	CC 373	C 373 – CC 373 – CF 373
	SAR	W	N	CF 373	C 373 – CC 373 – CF 373
374		P	B	# 374	374 – ARHS 56
		P	S	AG 374	ABD 1 – AD 3 – AG 374
		W	N	NGAS 374	NGAS 374
	AN	W	B	AOGA 374	O 5296 – OB 374 – AOGA 374
	CR	W	S	G 374	R/G/TD/V 374
	CR	W	S	R 374	R/G/TD/V 374
	CR	W	S	TD 374	R/G/TD/V 374
	CR	W	S	V 374	R/G/TD/V 374
	SAR	W	B	OB 374	O 5296 – OB 374 – AOGA 374
	SAR	W	B	OBF 374	OF 150 – OBF 374
	SAR	W	B	OF 374	OF 374 – OBF 86 – OF 86
	SAR	W	N	C 374	C 374
375		P	B	# 375	375
		P	S	AG 375	AD 2 – AG 375

I. ROLLINGSTOCK MASTER NUMBER LIST

Number	System	Type	Gauge	Code & No.	Full entry	
376		W	N	NGAS 375	NGAS 375	
	AN	W	B	AOGA 375	O 5145 – OB 375 – AOGA 375	
	CR	W	S	R 375	R/V 375	
	CR	W	S	V 375	R/V 375	
	SAR	W	B	OB 375	O 5145 – OB 375 – AOGA 375	
	SAR	W	B	OBF 375	OF 29 – OBF 375	
	SAR	W	B	OF 375	OF 375 – OBF 304 – OF 304	
	SAR	W	N	C 375	C 375 – CC 375	
	SAR	W	N	CC 375	C 375 – CC 375	
		P	B	# 376	376	
		P	S	AG 376	AD 1 – AG 376	
		W	N	NGAS 376	NGAS 376	
	AN	W	B	AOGY 376	O 5509 – OB 376 – OBR 376 – AOGY 376	
	CR	W	S	R 376	R/TC/S 376	
	CR	W	S	S 376	R/TC/S 376	
	CR	W	S	TC 376	R/TC/S 376	
	SAR	W	B	OB 376	O 5509 – OB 376 – OBR 376 – AOGY 376	
	377	SAR	W	B	OBF 376	OF 194 – OBF 376 – OF 376
		SAR	W	B	OBR 376	O 5509 – OB 376 – OBR 376 – AOGY 376
SAR		W	B	OF 376	OF 194 – OBF 376 – OF 376	
SAR		W	B	OF 376	OF 376 – OBF 306	
SAR		W	N	C 376	C 376	
		P	B	# 377	377 – Centenary Limited	
		P	S	PGB 377	NG 68 – VGB/PGB 377	
		P	S	VGB 377	NG 68 – VGB/PGB 377	
		W	N	NGAS 377	NGAS 377	
AN		W	B	AOGA 377	O 5165 – OR 54 – OR 54 – O 5165 – OB 377 – AOGA 377	
CR		W	S	R 377	R/TC/TD 377	
CR		W	S	TC 377	R/TC/TD 377	
CR		W	S	TD 377	R/TC/TD 377	
SAR		W	B	OB 377	O 5165 – OR 54 – OR 54 – O 5165 – OB 377 – AOGA 377	
SAR		W	B	OBF 377	OF 466 – OBF 377	
SAR		W	B	OF 377	OF 377 – OBF 334	
SAR		W	N	C 377	C 377	
378			P	B	# 378	378
			P	S	AVCP 378	SCD 1 – AVCY/AVCP 378
		P	S	AVCY 378	SCD 1 – AVCY/AVCP 378	
		W	N	NGAS 378	NGAS 378	
	AN	W	B	AOGA 378	O 5135 – OB 378 – AOGA 378	
	CR	W	S	G 378	R/G 378	
	CR	W	S	R 378	R/G 378	
	SAR	W	B	G 378	G 378	
	SAR	W	B	OB 378	O 5135 – OB 378 – AOGA 378	

Number	System	Type	Gauge	Code & No.	Full entry
379	SAR	W	B	OBF 378	OF 417 – OBF 378 – OF 378
	SAR	W	B	OF 378	OF 378 – OBF 212
	SAR	W	B	OF 378	OF 417 – OBF 378 – OF 378
	SAR	W	N	C 378	C 378 – CC 378
	SAR	W	N	CC 378	C 378 – CC 378
		P	B	# 379	379
		P	S	AVCP 379	SCD 3 – AVCY/AVCP 379
		P	S	AVCY 379	SCD 3 – AVCY/AVCP 379
		W	N	NGAS 379	NGAS 379
	AN	W	B	AOGY 379	O 5710 – OB 379 – OBR 379 – AOGY 379
	CR	W	S	R 379	R/V/R 379
	CR	W	S	V 379	R/V/R 379
	SAR	W	B	OB 379	O 5710 – OB 379 – OBR 379 – AOGY 379
	380	SAR	W	B	OBF 379
SAR		W	B	OBR 379	O 5710 – OB 379 – OBR 379 – AOGY 379
SAR		W	B	OF 379	OF 379 – OBF 373
SAR		W	B	OF 379	OF 423 – OGF 24 – OBF 379 – OF 379
SAR		W	N	C 379	C 379 – CC 379
SAR		W	N	CC 379	C 379 – CC 379
		P	B	# 380	380 – ESV 8417
		P	N	# 380	219 – NRP 4 – 219 – 380
		W	N	NGAS 380	NGAS 380
		W	S	AVAY 380	8364 – AVAY/AZXP 380
		W	S	AZXP 380	8364 – AVAY/AZXP 380
CR		W	S	R 380	R/V 380
CR		W	S	V 380	R/V 380
SAR		W	B	OB 380	O 5035 – OB 380
SAR		W	B	OBF 380	OF 146 – OBF 380
SAR		W	B	OF 380	OF 380 – OBF 470 – OF 470
SAR		W	N	C 380	C 380 – CC 380
SAR		W	N	CC 380	C 380 – CC 380
VR		LS	B	E 380	E 380 – M 268
381			P	B	# 381
		W	N	NGAS 381	NGAS 381
		W	S	AVAY 381	8365 – AVAY/AZXP/OPC 381
		W	S	AZXP 381	8365 – AVAY/AZXP/OPC 381
		W	S	OPC 381	8365 – AVAY/AZXP/OPC 381
	AN	W	B	AOGY 381	O 5059 – OB 381 – OBR 381 – AOGY 381
	CR	W	S	C 381	R/C/CA/CB/VA 381
	CR	W	S	CA 381	R/C/CA/CB/VA 381
	CR	W	S	CB 381	R/C/CA/CB/VA 381
	CR	W	S	R 381	R/C/CA/CB/VA 381
	CR	W	S	VA 381	R/C/CA/CB/VA 381

I. ROLLINGSTOCK MASTER NUMBER LIST

Number	System	Type	Gauge	Code & No.	Full entry
382	SAR	W	B	OB 381	O 5059 – OB 381 – OBR 381 – AOGY 381
	SAR	W	B	OBF 381	OF 85 – OBF 381
	SAR	W	B	OBR 381	O 5059 – OB 381 – OBR 381 – AOGY 381
	SAR	W	B	OF 381	OF 381 – OBF 180 – OF 180
	SAR	W	N	C 381	C 381 – CC 381
	SAR	W	N	CC 381	C 381 – CC 381
		P	B	# 382	382 – PWS 5
		W	N	NGAS 382	NGAS 382
		W	S	AVAP 382	8367 – AVAY/AVAP 382
		W	S	AVAY 382	8367 – AVAY/AVAP 382
	AN	W	B	AOGA 382	O 5347 – OB 382 – AOGA 382
	CR	W	S	BP 382	R/BP/G/R 382
	CR	W	S	G 382	R/BP/G/R 382
	CR	W	S	R 382	R/BP/G/R 382
	383	SAR	W	B	OB 382
SAR		W	B	OBF 382	OF 69 – OBF 382
SAR		W	B	OF 382	OF 382 – OBF 91 – OF 91
SAR		W	N	C 382	C 382 – CC 382
SAR		W	N	CC 382	C 382 – CC 382
		P	B	# 383	383 – ESV 8139
		W	N	NGAS 383	NGAS 383
		W	S	AVAY 383	8369 – AVAY/AZXP/OPC 383
		W	S	AZXP 383	8369 – AVAY/AZXP/OPC 383
		W	S	OPC 383	8369 – AVAY/AZXP/OPC 383
AN		W	B	AOGY 383	O 5485 – OB 383 – OBR 383 – AOGY 383
CR		W	S	G 383	R/G/L/R 383
CR		W	S	L 383	R/G/L/R 383
CR		W	S	R 383	R/G/L/R 383
SAR		W	B	OB 383	O 5485 – OB 383 – OBR 383 – AOGY 383
384	SAR	W	B	OBF 383	OF 214 – OBF 383
	SAR	W	B	OBR 383	O 5485 – OB 383 – OBR 383 – AOGY 383
	SAR	W	B	OF 383	OF 383 – OGF 45 – OBF 339
	SAR	W	N	C 383	C 383
		P	B	# 384	384 – PWA 6
		W	N	NGAS 384	NGAS 384
		W	S	AVAY 384	8370 – AVAY 384 – AZXP 384
		W	S	AZXP 384	8370 – AVAY 384 – AZXP 384
	CR	W	S	G 384	R/G 384
	CR	W	S	R 384	R/G 384
	SAR	W	B	OBF 384	OF 305 – OBF 384
	SAR	W	B	OF 384	OF 384 – OBF 493 – OF 493
	SAR	W	N	C 384	C 384 – CC 384
	SAR	W	N	CC 384	C 384 – CC 384

Number	System	Type	Gauge	Code & No.	Full entry	
385	VR	LS	B	E 384	E 384 – M 269	
		P	B	# 385	385	
		W	N	NGAS 385	NGAS 385	
		W	S	AVAY 385	8372 – AVAY/AZXP/OPC 385	
		W	S	AZXP 385	8372 – AVAY/AZXP/OPC 385	
		W	S	OPC 385	8372 – AVAY/AZXP/OPC 385	
	AN	W	B	AOGA 385	O 5015 – OB 385 – AOGA 385	
		CR	W	S	CB 385	R/TC/CB 385
		CR	W	S	R 385	R/TC/CB 385
		CR	W	S	TC 385	R/TC/CB 385
		SAR	W	B	G 385	G 385
		SAR	W	B	OB 385	O 5015 – OB 385 – AOGA 385
		SAR	W	B	OBF 385	OF 131 – OBF 385
		SAR	W	B	OF 385	OF 385 – OBF 240 – OF 240
386	SAR	W	N	C 385	C 385	
		P	B	# 386	386 – ESV 8163	
		W	N	NGAS 386	NGAS 386	
		W	S	ABLP 386	8373 – AVAY/ABLP 386	
	AN	W	S	AVAY 386	8373 – AVAY/ABLP 386	
		W	B	AOGA 386	O 5247 – OB 386 – AOGA 386	
		CR	W	S	B 386	B/BS 386
		CR	W	S	BS 386	B/BS 386
		SAR	W	B	OB 386	O 5247 – OB 386 – AOGA 386
		SAR	W	B	OBF 386	OF 189 – OBF 386
		SAR	W	B	OF 386	OF 386 – OBF 45 – OF 45
		SAR	W	N	C 386	C 386 – CC 386
		SAR	W	N	CC 386	C 386 – CC 386
		387	VR	LS	B	E 386
P	B			# 387	387	
W	N			NGAS 387	NGAS 387	
W	S			AVAP 387	8393 – AVAY/AVAP 387	
AN	W		S	AVAY 387	8393 – AVAY/AVAP 387	
	W		B	AOGA 387	O 5709 – OB 387 – AOGA 387	
	CR		W	S	B 387	B/BS 387
	CR		W	S	BS 387	B/BS 387
	SAR		W	B	OB 387	O 5709 – OB 387 – AOGA 387
	SAR		W	B	OBF 387	OF 256 – OBF 387
	SAR		W	B	OF 387	OF 387 – OBF 201 – OF 201
	SAR		W	N	C 387	C 387 – CC 387 – CS 387
	SAR		W	N	CC 387	C 387 – CC 387 – CS 387
	388		SAR	W	N	CS 387
P		B		# 388	388 – PWK 6	
P		S		AVCY 388	SCD 2 – AVCY 388	
W		N		NGAS 388	NGAS 388	
AN		W	B	AOGY 388	O 5671 – OB 388 – OBR 388 – AOGY 388	
CR		W	S	B 388	B/BS/GS/RS 388	
CR		W	S	BS 388	B/BS/GS/RS 388	

I. ROLLINGSTOCK MASTER NUMBER LIST

Number	System	Type	Gauge	Code & No.	Full entry	
389	CR	W	S	GS 388	B/BS/GS/RS 388	
	CR	W	S	RS 388	B/BS/GS/RS 388	
	SAR	W	B	OB 388	O 5671 – OB 388 – OBR 388 – AOGY 388	
	SAR	W	B	OBF 388	OF 78 – OBF 388 – OF 388	
	SAR	W	B	OBR 388	O 5671 – OB 388 – OBR 388 – AOGY 388	
	SAR	W	B	OF 388	OF 388 – OBF 315 – OF 315	
	SAR	W	B	OF 388	OF 78 – OBF 388 – OF 388	
	SAR	W	N	C 388	C 388 – CC 388	
	SAR	W	N	CC 388	C 388 – CC 388	
	P	B		# 389	389	
	P	S		AVCP 389	CD 4 – AVCY/AVCP 389	
	P	S		AVCY 389	CD 4 – AVCY/AVCP 389	
	W	N		NGAS 389	NGAS 389	
	AN	W	B	AOGA 389	O 5579 – OR 93 – OR 93 – O 5579 – OB 389 – AOGA 389	
	CR	W	S	B 389	B/BS 389	
	CR	W	S	BS 389	B/BS 389	
	SAR	W	B	G 389	G 389	
	SAR	W	B	OB 389	O 5579 – OR 93 – OR 93 – O 5579 – OB 389 – AOGA 389	
	390	SAR	W	B	OBF 389	OF 323 – OBF 389
		SAR	W	B	OF 389	OF 389 – OBF 81 – OF 81
SAR		W	N	C 389	C 389 – CC 389	
SAR		W	N	CC 389	C 389 – CC 389	
P		B		# 390	390	
P		N		# 390	109 – Yanyarrie – NRP 3 – 390	
P		S		AVCY 390	CD 9 – AVCY/AVCP 9 – AVCY 390	
W		N		NGAS 390	NGAS 390	
AN		W	B	AOGA 390	O 5071 – OB 390 – AOGA 390	
CR		W	S	B 390	B/BS/RS 390	
CR		W	S	BS 390	B/BS/RS 390	
CR		W	S	RS 390	B/BS/RS 390	
SAR		W	B	OB 390	O 5071 – OB 390 – AOGA 390	
SAR		W	B	OBF 390	OF 342 – OBF 390 – OF 390	
SAR		W	B	OF 390	OF 342 – OBF 390 – OF 390	
SAR		W	B	OF 390	OF 390 – OBF 441	
SAR		W	N	C 390	C 390 – CC 390	
SAR		W	N	CC 390	C 390 – CC 390	
391		P	B		# 391	391
		P	B		AVCP 391	CD 10 – AVCY/AVCP 391
	P	B		AVCY 391	CD 10 – AVCY/AVCP 391	
	W	N		NGAS 391	NGAS 391	
	AN	W	B	AOGY 391	O 5103 – OB 391 – OBR 391 – AOGY 391	
	AN	W	B	AOGY 391	O 5387 – OB 291 – AOGY 391	
	CR	W	S	B 391	B/BS 391	

Number	System	Type	Gauge	Code & No.	Full entry		
392	CR	W	S	BS 391	B/BS 391		
	SAR	W	B	OB 391	O 5103 – OB 391 – OBR 391 – AOGY 391		
	SAR	W	B	OBF 391	OF 137 – OBF 391 – OF 391		
	SAR	W	B	OBR 391	O 5103 – OB 391 – OBR 391 – AOGY 391		
	SAR	W	B	OF 391	OF 137 – OBF 391 – OF 391		
	SAR	W	B	OF 391	OF 391 – OBF 197 – OF 197		
	SAR	W	N	C 391	C 391 – CC 391		
	SAR	W	N	CC 391	C 391 – CC 391		
			P	B	# 392	392	
			P	S	AVCY 392	CD 11 – AVCY/OWR 392 – RICE & TRACKS Car	
			P	S	OWR 392	CD 11 – AVCY/OWR 392 – RICE & TRACKS Car	
			W	N	NGAS 392	NGAS 392	
	AN	W	B	AOGA 392	O 5092 – OB 392 – AOGA 392		
	CR	W	S	B 392	B/BS 392		
	CR	W	S	BS 392	B/BS 392		
	SAR	W	B	H 392	H 392		
	SAR	W	B	OB 392	O 5092 – OB 392 – AOGA 392		
	SAR	W	B	OBF 392	OF 304 – OBF 392		
	393	SAR	W	B	OF 392	OF 392 – OBF 117 – OF 117	
		SAR	W	N	C 392	C 392 – CC 392 – CS 392	
SAR		W	N	CC 392	C 392 – CC 392 – CS 392		
SAR		W	N	CS 392	C 392 – CC 392 – CS 392		
			P	B	# 393	393	
			W	N	NGS 393	NGS 393	
AN		P	S	AVDP 393	NHRD 65 – HRD/AVDY/AVDP 393		
AN		P	S	AVDY 393	NHRD 65 – HRD/AVDY/AVDP 393		
AN		P	S	HRD 393	NHRD 65 – HRD/AVDY/AVDP 393		
AN		W	B	AOGA 393	O 5204 – OB 393 – AOGA 393		
CR		W	S	B 393	B/BS 393		
CR		W	S	BS 393	B/BS 393		
SAR		W	B	OB 393	O 5204 – OB 393 – AOGA 393		
SAR		W	B	OBF 393	OF 197 – OBF 393		
SAR		W	B	OF 393	OF 393 – OBF 42 – OF 42		
SAR		W	N	C 393	C 393 – CC 393		
SAR		W	N	CC 393	C 393 – CC 393		
394				P	B	# 394	394
				W	N	NGS 394	NGS 394
		AN	P	S	AVDP 394	NHRD 67 – HRD/AVDY/AVDP 394	
	AN	P	S	AVDY 394	NHRD 67 – HRD/AVDY/AVDP 394		
	AN	P	S	HRD 394	NHRD 67 – HRD/AVDY/AVDP 394		
	AN	W	B	AOGA 394	O 5604 – OB 394 – AOGA 394		
	CR	W	S	B 394	B/BS/GS 394		
	CR	W	S	BS 394	B/BS/GS 394		
	CR	W	S	GS 394	B/BS/GS 394		

I. ROLLINGSTOCK MASTER NUMBER LIST

Number	System	Type	Gauge	Code & No.	Full entry
395	SAR	W	B	OB 394	O 5604 – OB 394 – AOGA 394
	SAR	W	B	OBF 394	OF 215 – OGF 21 – OBF 394
	SAR	W	B	OF 394	OF 394 – OBF 413 – OF 413
	SAR	W	N	C 394	C 394
		P	B	# 395	395
		P	S	PGC 395	NGA 81 – VGC/PGC 395
		P	S	VGC 395	NGA 81 – VGC/PGC 395
		W	N	NGS 395	NGS 395
	AN	W	B	AOGA 395	O 5422 – OB 395 – AOGA 395
	CR	W	S	B 395	B/TA/TSA/BS/GS 395
	CR	W	S	BS 395	B/TA/TSA/BS/GS 395
	CR	W	S	GS 395	B/TA/TSA/BS/GS 395
	CR	W	S	TA 395	B/TA/TSA/BS/GS 395
	CR	W	S	TSA 395	B/TA/TSA/BS/GS 395
	396	SAR	W	B	OB 395
SAR		W	B	OBF 395	OF 469 – OGF 19 – OBF 395
SAR		W	B	OF 395	OF 395 – OBF 472
SAR		W	N	C 395	C 395 – CC 395
SAR		W	N	CC 395	C 395 – CC 395
		P	B	# 396	396
		W	N	NGS 396	NGS 396
		W	S	AVAP 396	8394 – AVAY/AVAP 396
		W	S	AVAY 396	8394 – AVAY/AVAP 396
AN		W	B	AOGA 396	O 5115 – OB 398 – AOGA 396
AN		W	B	AOGA 396	O 5455 – OB 396 – AOGA 396
CR		W	S	B 396	B/BS 396
CR		W	S	BS 396	B/BS 396
SAR		W	B	OB 396	O 5455 – OB 396 – AOGA 396
397		SAR	W	B	OBF 396
	SAR	W	B	OF 396	OF 396 – OBF 55 – OF 55
	SAR	W	N	C 396	C 396 – CC 396
	SAR	W	N	CC 396	C 396 – CC 396
		P	B	# 397	397 – 920 – EC 166
		W	N	NGS 397	NGS 397
		W	S	AVAY 397	8349 – AVAY 50 – AVAY/AZXP/OPC 397
		W	S	AZXP 397	8349 – AVAY 50 – AVAY/AZXP/OPC 397
		W	S	OPC 397	8349 – AVAY 50 – AVAY/AZXP/OPC 397
	AN	W	B	AOGY 397	O 5508 – OR 6 – OR 6 – O 5508 – OB 397 – OBR 397 – AOGY 397
	CR	W	S	B 397	B/BS 397
	CR	W	S	BS 397	B/BS 397
	SAR	W	B	OB 397	O 5508 – OR 6 – OR 6 – O 5508 – OB 397 – OBR 397 – AOGY 397
	SAR	W	B	OBF 397	OF 35 – OGF 48 – OBF 397 – OF 397

Number	System	Type	Gauge	Code & No.	Full entry	
398	SAR	W	B	OBR 397	O 5508 – OR 6 – OR 6 – O 5508 – OB 397 – OBR 397 – AOGY 397	
	SAR	W	B	OF 397	OF 35 – OGF 48 – OBF 397 – OF 397	
	SAR	W	B	OF 397	OF 397 – OBF 118 – OF 118	
		P	B	# 398	398 – 908	
		W	N	NGS 398	NGS 398	
		W	S	AVAP 398	8385 – AVAY/AVAP 398	
		W	S	AVAY 398	8385 – AVAY/AVAP 398	
	CR	W	S	B 398	B/BS 398	
	CR	W	S	BS 398	B/BS 398	
	SAR	W	B	OB 398	O 5115 – OB 398 – AOGA 396	
	SAR	W	B	OBF 398	OF 261 – OBF 398	
399	SAR	W	B	OF 398	OF 398 – OBF 190	
		P	B	# 399	399 – 906	
		W	N	NGS 399	NGS 399	
	AN	P	S	AVJY 399	NBHR 96 – AVJY 399	
	AN	W	B	AOGA 399	O 5225 – OR 59 – OR 59 – OB 399 – AOGA 399	
	CR	W	S	B 399	B/BS 399	
	CR	W	S	BS 399	B/BS 399	
	SAR	W	B	OB 399	O 5225 – OR 59 – OR 59 – OB 399 – AOGA 399	
	SAR	W	B	OBF 399	OF 424 – OGF 10 – OBF 399	
	SAR	W	B	OF 399	OF 399 – OBF 40 – OF 40	
	WAGR	W	N	GC 399	NGSD 200	
400		P	B	# 400	400 – EC 155	
		P	N	# 400	183 – 400	
		R	B	# 400	400	
		W	N	NGS 400	NGS 400	
	AN	E	S	AZTP 400	NBHR 97 – AVJY 400 – AZTP 400 – SBC 34	
	AN	P	S	AVJY 400	NBHR 97 – AVJY 400 – AZTP 400 – SBC 34	
	AN	W	B	AOGY 400	O 5582 – OB 400 – OBR 400 – AOGY 400	
	CR	W	S	B 400	B/BS/RS 400	
	CR	W	S	BS 400	B/BS/RS 400	
	CR	W	S	RS 400	B/BS/RS 400	
	SAR	LS	N	# 400	400	
	SAR	W	B	OB 400	O 5582 – OB 400 – OBR 400 – AOGY 400	
	SAR	W	B	OBF 400	OF 369 – OBF 400	
	SAR	W	B	OBR 400	O 5582 – OB 400 – OBR 400 – AOGY 400	
	SAR	W	B	OF 400	OF 400 – OBF 477	
	401		P	B	# 401	401 – 917
			P	N	# 401	191 – 401
		R	B	# 401	401	

Number	System	Type	Gauge	Code & No.	Full entry
		W	N	NGS 401	NGS 401
		W	S	ABLP 401	8389 – AVAY 79 – AVAY/ABLP 401
		W	S	AVAY 401	8389 – AVAY 79 – AVAY/ABLP 401
	AN	W	B	AOGA 401	O 5246 – OB 401 – AOGA 401
	CR	W	S	B 401	B/BS 401
	CR	W	S	BS 401	B/BS 401
	SAR	LS	N	# 401	401
	SAR	W	B	OB 401	O 5246 – OB 401 – AOGA 401
	SAR	W	B	OBF 401	OF 184 – OGF 26 – OBF 401 – OF 401
	SAR	W	B	OF 401	OF 184 – OGF 26 – OBF 401 – OF 401
	SAR	W	B	OF 401	OF 401 – OBF 451 – OF 451
	SAR	W	S	STPC 401	7940 – TP 7950 – STPC 1 – STPC 401 – STZC 511
402		P	B	# 402	402 – 915
		P	N	# 402	192 – 402
		R	B	# 402	402
		W	N	NGS 402	NGS 402
		W	S	AVAP 402	8390 – AVAY 80 – AVAY/AVAP 402
		W	S	AVAY 402	8390 – AVAY 80 – AVAY/AVAP 402
	AN	W	B	AOGA 402	O 5535 – OB 402 – AOGA 402
	AN	W	S	ATEL 402	7944 – TV 7944 – STPC 2 – STPC 402 – ATEL 402
	CR	W	S	B 402	B/BS 402
	CR	W	S	BS 402	B/BS 402
	SAR	LS	N	# 402	402
	SAR	W	B	OB 402	O 5535 – OB 402 – AOGA 402
	SAR	W	B	OBF 402	OF 179 – OBF 402 – OF 402
	SAR	W	B	OF 402	OF 179 – OBF 402 – OF 402
	SAR	W	B	OF 402	OF 402 – OGF 12 – OBF 103 – OF 103
	SAR	W	S	STPC 402	7944 – TV 7944 – STPC 2 – STPC 402 – ATEL 402
	WAGR	W	N	GC 402	NGSD 200
403		P	B	# 403	403 – PWK 1
		P	N	# 403	193 – 403
		R	B	# 403	403
		W	N	NGS 403	NGS 403
		W	S	AVAP 403	8391 – AVAY 81 – AVAY/AVAP 403
		W	S	AVAY 403	8391 – AVAY 81 – AVAY/AVAP 403
	AN	W	B	AOGA 403	O 5223 – OB 403 – AOGA 403
	AN	W	S	ATEL 403	7919 – TP 7919 – STPC 3 – STPC 403 – ATEL 403
	CR	W	S	B 403	B/BS 403
	CR	W	S	BS 403	B/BS 403
	SAR	LS	N	# 403	403
	SAR	W	B	OB 403	O 5223 – OB 403 – AOGA 403
	SAR	W	B	OBF 403	OF 8 – OGF 41 – OBF 403
	SAR	W	B	OF 403	OF 403 – OBF 270 – OF 270

Number	System	Type	Gauge	Code & No.	Full entry	
404	SAR	W	S	STPC 403	7919 – TP 7919 – STPC 3 – STPC 403 – ATEL 403	
		P	B	# 404	404 – ESV 8141	
		P	N	# 404	194 – 404	
		R	B	# 404	404	
		W	N	NGS 404	NGS 404	
		W	S	ABLP 404	8392 – AVAY 82 – AVAY/ABLP 404	
		W	S	AVAY 404	8392 – AVAY 82 – AVAY/ABLP 404	
	AN	W	B	AOGA 404	O 5073 – OB 404 – AOGA 404	
	CR	W	S	B 404	B/BS/GS/RS 404	
	CR	W	S	BS 404	B/BS/GS/RS 404	
	CR	W	S	GS 404	B/BS/GS/RS 404	
	CR	W	S	RS 404	B/BS/GS/RS 404	
	SAR	LS	N	# 404	404	
	SAR	W	B	OB 404	O 5073 – OB 404 – AOGA 404	
	SAR	W	B	OBF 404	OF 207 – OBF 404 – OF 404	
	SAR	W	B	OF 404	OF 207 – OBF 404 – OF 404	
	SAR	W	B	OF 404	OF 404 – OBF 295 – OF 295	
	SAR	W	N	STPC 404	STPC 404 – NTOE 1771	
	405	SAR	W	S	STPC 404	7931 – TP 7931 – STPC 4 – STPC 404
			P	B	# 405	405 – PWK 3
		P	N	# 405	195 – 405	
		P	S	EJ 405	EJ 405	
		R	B	# 405	405	
		W	N	NGS 405	NGS 405	
AN		W	B	AOGY 405	O 5000 – OB 405 – OBR 405 – AOGY 405	
AN		W	S	ATEL 405	7907 – TS/TP 7907 – STPC 5 – STPC 405 – ATEL 405 – TU 25	
CR		W	S	B 405	B/BS 405 – NGCS 632	
CR		W	S	BS 405	B/BS 405 – NGCS 632	
SAR		LS	N	# 405	405	
SAR		W	B	OB 405	O 5000 – OB 405 – OBR 405 – AOGY 405	
SAR		W	B	OBF 405	OF 160 – OBF 405	
SAR		W	B	OBR 405	O 5000 – OB 405 – OBR 405 – AOGY 405	
SAR		W	B	OF 405	OF 405 – OBF 108	
SAR		W	S	STPC 405	7907 – TS/TP 7907 – STPC 5 – STPC 405 – ATEL 405 – TU 25	
406			P	B	# 406	406 – ESV 8151
			P	N	# 406	213 – 406
			R	B	# 406	406
			W	N	NGS 406	NGS 406
	AN	W	B	AOGA 406	O 5284 – OB 406 – AOGA 406	
	AN	W	S	ATEL 406	7909 – TS/TP 7909 – STPC 6 – STPC 406 – ATEL 406 – TU 23	
	CR	W	S	B 406	B/BS/GS 406	

Number	System	Type	Gauge	Code & No.	Full entry	
407	CR	W	S	BS 406	B/BS/GS 406	
	CR	W	S	GS 406	B/BS/GS 406	
	SAR	LS	N	# 406	406	
	SAR	W	B	OB 406	O 5284 – OB 406 – AOGA 406	
	SAR	W	B	OBF 406	OF 295 – OBF 406 – OF 406	
	SAR	W	B	OF 406	OF 295 – OBF 406 – OF 406	
	SAR	W	B	OF 406	OF 406 – OBF 325	
	SAR	W	S	STPC 406	7909 – TS/TP 7909 – STPC 6 – STPC 406 – ATEL 406 – TU 23	
			P	B	# 407	407 – ESV 8167
			P	N	# 407	214 – 407
			R	B	# 407	407
			W	N	NGS 407	NGS 407
	AN	W	B	AOGF 407	O 5493 – OR 60 – OR 60 – OB 407 – OBR 407 – AOGF 407	
	AN	W	S	ATEL 407	7915 – TS/TP 7915 – STPC 7 – STPC 407 – ATEL 407	
	CR	W	S	B 407	B/BS/GS 407	
	CR	W	S	BS 407	B/BS/GS 407	
	CR	W	S	GS 407	B/BS/GS 407	
	SAR	LS	N	# 407	407	
	SAR	W	B	OB 407	O 5493 – OR 60 – OR 60 – OB 407 – OBR 407 – AOGF 407	
	SAR	W	B	OBF 407	OF 157 – OBF 407 – OF 407	
	SAR	W	B	OBR 407	O 5493 – OR 60 – OR 60 – OB 407 – OBR 407 – AOGF 407	
	SAR	W	B	OF 407	OF 157 – OBF 407 – OF 407	
	SAR	W	B	OF 407	OF 407 – OBF 172 – OF 172	
	SAR	W	S	STPC 407	7915 – TS/TP 7915 – STPC 7 – STPC 407 – ATEL 407	
	408		P	B	# 408	408
			P	N	# 408	215 – 408
			R	B	# 408	408
		W	N	NGS 408	NGS 408	
AN		W	B	AOGY 408	O 5159 – OB 408 – OBR 408 – AOGY 408	
AN		W	S	ATEL 408	7928 – TP 7928 – STPC 8 – STPC 408 – ATEL 408	
CR		W	S	B 408	B/BS/GS 408	
CR		W	S	BS 408	B/BS/GS 408	
CR		W	S	GS 408	B/BS/GS 408	
SAR		LS	N	# 408	408	
SAR		W	B	OB 408	O 5159 – OB 408 – OBR 408 – AOGY 408	
SAR		W	B	OBF 408	OF 5 – OBF 408	
SAR		W	B	OBR 408	O 5159 – OB 408 – OBR 408 – AOGY 408	
SAR		W	B	OF 408	OF 408 – OBF 318 – OF 318	

Number	System	Type	Gauge	Code & No.	Full entry	
409	SAR	W	S	STPC 408	7928 – TP 7928 – STPC 8 – STPC 408 – ATEL 408	
		P	B	# 409	409	
		R	B	# 409	409	
		W	N	NGS 409	NGS 409	
	AN	W	B	AOGY 409	O 5198 – OR 65 – OR 65 – OB 409 – OBR 409 – AOGY 409	
	CR	W	S	B 409	B/BS/DS 409	
	CR	W	S	BS 409	B/BS/DS 409	
	CR	W	S	DS 409	B/BS/DS 409	
	SAR	LS	N	# 409	409	
	SAR	P	N	# 409	221 – Wonoka – 409	
	SAR	W	B	OB 409	O 5198 – OR 65 – OR 65 – OB 409 – OBR 409 – AOGY 409	
	SAR	W	B	OBF 409	OF 242 – OBF 409	
	SAR	W	B	OBR 409	O 5198 – OR 65 – OR 65 – OB 409 – OBR 409 – AOGY 409	
	SAR	W	B	OF 409	OF 409 – OBF 359	
	SAR	W	N	B 409	B 409	
	SAR	W	S	ATDY 409	7938 – TP 7938 – STPC 9 – STPC 409 – ATEL/ATDY 409	
	SAR	W	S	ATEL 409	7938 – TP 7938 – STPC 9 – STPC 409 – ATEL/ATDY 409	
	SAR	W	S	STPC 409	7938 – TP 7938 – STPC 9 – STPC 409 – ATEL/ATDY 409	
	410		P	B	# 410	410 – ESV 8164
			P	N	# 410	188 – 410
		R	B	# 410	410	
		W	N	NGS 410	NGS 410	
AN		W	B	AOGY 410	O 5106 – OB 410 – AOGY 410	
AN		W	S	ATEL 410	7941 – TS/TP 7941 – STPC 10 – STPC 410 – ATEL 410	
CR		W	S	B 410	B/BS/GS 410	
CR		W	S	BS 410	B/BS/GS 410	
CR		W	S	GS 410	B/BS/GS 410	
SAR		W	B	OB 410	O 5106 – OB 410 – AOGY 410	
SAR		W	B	OBF 410	OF 371 – OBF 410 – OF 410	
SAR		W	B	OF 410	OF 371 – OBF 410 – OF 410	
SAR		W	B	OF 410	OF 410 – OBF 358	
SAR		W	N	B 410	B 410	
SAR		W	S	STPC 410	7941 – TS/TP 7941 – STPC 10 – STPC 410 – ATEL 410	
411			P	B	# 411	411 – ARHS 80
			P	N	# 411	216 – 411
		R	B	# 411	411	
		W	N	NGS 411	NGS 411	
	AN	W	B	AOGA 411	O 5464 – OB 411 – AOGA 411	
	SAR	W	B	OB 411	O 5464 – OB 411 – AOGA 411	

I. ROLLINGSTOCK MASTER NUMBER LIST

Number	System	Type	Gauge	Code & No.	Full entry
	SAR	W	B	OBF 411	OF 20 – OGF 25 – OBF 411
	SAR	W	B	OF 411	OF 411 – OGF 32 – OBF 457 – OF 457
	SAR	W	N	B 411	B 411
	SAR	W	S	ATEL 411	7945 – TV 7945 – STPC 411 – ATEL 411
	SAR	W	S	STPC 411	7945 – TV 7945 – STPC 411 – ATEL 411
412		P	B	# 412	412 – ARHS 81
		R	B	# 412	412
		W	N	NGS 412	NGS 412
	AN	W	B	AOGA 412	O 5251 – OB 412 – AOGA 412
	CR	W	S	B 412	B/BS 412
	CR	W	S	BS 412	B/BS 412
	SAR	W	B	OB 412	O 5251 – OB 412 – AOGA 412
	SAR	W	B	OBF 412	OF 237 – OBF 412
	SAR	W	B	OF 412	OF 412 – OBF 67 – OF 67
	SAR	W	N	B 412	B 412
	SAR	W	S	ATEL 412	7948 – TP 7948 – STPC 12 – STPC 412 – ATEL 412 – TU 24
	SAR	W	S	STPC 412	7948 – TP 7948 – STPC 12 – STPC 412 – ATEL 412 – TU 24
413		P	B	# 413	413
		R	B	# 413	413
		W	N	NGS 413	NGS 413
	AN	W	B	AOGF 413	O 5109 – OB 413 – OBR 413 – AOGF 413
	CR	W	S	B 413	B/TSA/BS/RS 413
	CR	W	S	BS 413	B/TSA/BS/RS 413
	CR	W	S	RS 413	B/TSA/BS/RS 413
	CR	W	S	TSA 413	B/TSA/BS/RS 413
	SAR	W	B	OB 413	O 5109 – OB 413 – OBR 413 – AOGF 413
	SAR	W	B	OBF 413	OF 394 – OBF 413 – OF 413
	SAR	W	B	OBR 413	O 5109 – OB 413 – OBR 413 – AOGF 413
	SAR	W	B	OF 413	OF 394 – OBF 413 – OF 413
	SAR	W	B	OF 413	OF 413 – OBF 443
	SAR	W	N	B 413	B 413
414		P	B	# 414	414 – ESV 8165
		R	B	# 414	414
		W	N	NGS 414	NGS 414
	AN	W	B	AOGA 414	O 5660 – OB 414 – AOGA 414
	CR	W	S	B 414	B/BS/GS 414
	CR	W	S	BS 414	B/BS/GS 414
	CR	W	S	GS 414	B/BS/GS 414
	SAR	W	B	OB 414	O 5660 – OB 414 – AOGA 414
	SAR	W	B	OBF 414	OF 467 – OBF 414
	SAR	W	B	OF 414	OF 414 – OBF 268 – OF 268

Number	System	Type	Gauge	Code & No.	Full entry	
415	SAR	W	N	B 414	B 414	
		P	B	# 415	415 – PWK 10	
		R	B	# 415	415	
		W	N	NGS 415	NGS 415	
	AN	W	B	AOGY 415	O 5287 – OB 415 – OBR 415 – AOGY 415	
	CR	W	S	B 415	B/BS 415	
	CR	W	S	BS 415	B/BS 415	
	SAR	W	B	OB 415	O 5287 – OB 415 – OBR 415 – AOGY 415	
	SAR	W	B	OBF 415	OF 90 – OGF 35 – OBF 415	
	SAR	W	B	OBR 415	O 5287 – OB 415 – OBR 415 – AOGY 415	
416	SAR	W	B	OF 415	OF 415 – OGF 28 – OBF 444 – OF 444	
		W	N	C 415	C 415	
	SAR	P	B	# 416	416 – PWS 9	
		R	B	# 416	416	
		W	N	NGS 416	NGS 416	
	AN	W	B	AOGY 416	O 5631 – OB 416 – AOGY 416	
	CR	W	S	B 416	B/BS 416	
	CR	W	S	BS 416	B/BS 416	
	SAR	W	B	HP 416	H 216 – HP 416	
	SAR	W	B	OB 416	O 5631 – OB 416 – AOGY 416	
SAR	W	B	OBF 416	OF 33 – OGF 44 – OBF 416		
SAR	W	B	OF 416	OF 416 – OBF 277 – OF 277		
417	SAR	W	N	C 416	C 416	
		P	B	# 417	417 – PWK 14	
		R	B	# 417	417	
	SAR	W	N	NGS 417	NGS 417	
		AN	W	B	AOGA 417	O 5699 – OB 417 – AOGA 417
		CR	W	S	B 417	B/BS 417
	CR	W	S	BS 417	B/BS 417	
	SAR	W	B	H 417	H 417	
	SAR	W	B	OB 417	O 5699 – OB 417 – AOGA 417	
	SAR	W	B	OBF 417	OF 284 – OBF 417	
SAR	W	B	OF 417	OF 417 – OBF 378 – OF 378		
418	SAR	W	N	C 417	C 417	
		P	B	# 418	418 – PWK 19	
		R	B	# 418	418	
	SAR	W	N	NGS 418	NGS 418	
		AN	W	B	AOGA 418	O 5012 – OB 418 – AOGA 418
		CR	W	S	B 418	B/BS 418
	CR	W	S	BS 418	B/BS 418	
	SAR	W	B	H 418	H 418 – HB 418	
	SAR	W	B	HB 418	H 418 – HB 418	
	SAR	W	B	OB 418	O 5012 – OB 418 – AOGA 418	
SAR	W	B	OBF 418	OF 348 – OBF 418		
SAR	W	B	OF 418	OF 418 – OBF 227 – OF 227		

I. ROLLINGSTOCK MASTER NUMBER LIST

Number	System	Type	Gauge	Code & No.	Full entry	
419	SAR	W	N	C 418	C 418	
		P	B	# 419	419	
		R	B	# 419	419	
		W	N	NGS 419	NGS 419	
	AN	W	B	AOGY 419	O 5027 – OB 419 – OBR 419 – AOGY 419	
	CR	W	S	B 419	B/BS/GS 419	
	CR	W	S	BS 419	B/BS/GS 419	
	CR	W	S	GS 419	B/BS/GS 419	
	SAR	W	B	OB 419	O 5027 – OB 419 – OBR 419 – AOGY 419	
	SAR	W	B	OBF 419	OF 243 – OGF 4 – OBF 419 – OF 419	
	SAR	W	B	OBR 419	O 5027 – OB 419 – OBR 419 – AOGY 419	
	SAR	W	B	OF 419	OF 243 – OGF 4 – OBF 419 – OF 419	
	SAR	W	B	OF 419	OF 419 – OBF 246 – OF 246	
	SAR	W	N	C 419	C 419	
420	P	B	B	# 420	420 – PWA 2	
		R	B	# 420	420	
		W	N	NGS 420	NGS 420	
		AN	W	B	AOGA 420	O 5715 – OB 420 – AOGA 420
	CR	W	S	B 420	B/BS 420	
	CR	W	S	BS 420	B/BS 420	
	SAR	W	B	OB 420	O 5715 – OB 420 – AOGA 420	
	SAR	W	B	OBF 420	OF 372 – OBF 420	
	SAR	W	B	OF 420	OF 420 – OGF 27 – OBF 338	
	SAR	W	N	C 420	C 420	
	421	P	B	B	# 421	421 – PWS 4
			R	B	# 421	421
			W	N	NGS 421	NGS 421
			AN	W	B	AOGA 421
CR		W	S	B 421	B/BS/GS 421	
CR		W	S	BS 421	B/BS/GS 421	
CR		W	S	GS 421	B/BS/GS 421	
SAR		W	B	OB 421	O 5338 – OB 421 – AOGA 421	
SAR		W	B	OBF 421	OF 202 – OBF 421	
SAR		W	B	OF 421	OF 421 – OBF 250 – OF 250	
SAR		W	N	C 421	C 421	
422		P	B	B	# 422	422 – 829
			R	B	# 422	422
			W	N	NGS 422	NGS 422
	CR		W	S	B 422	B/BS 422
	CR	W	S	BS 422	B/BS 422	
	SAR	W	B	H 422	H 422	
	SAR	W	B	OB 422	O 5727 – OB 422	
	SAR	W	B	OBF 422	OF 254 – OBF 422 – OF 422	
	SAR	W	B	OF 422	OF 254 – OBF 422 – OF 422	
	SAR	W	B	OF 422	OF 422 – OBF 53 – OF 53	

Number	System	Type	Gauge	Code & No.	Full entry
423	SAR	W	N	C 422	C 422 – CX 422
	SAR	W	N	CX 422	C 422 – CX 422
		P	B	# 423	423 – ESV 8168
		R	B	# 423	423
		W	N	NGS 423	NGS 423
	AN	W	B	AOGA 423	O 5265 – OB 423 – AOGA 423
	CR	W	S	B 423	B/BS 423
	CR	W	S	BS 423	B/BS 423
	SAR	W	B	H 423	H 423
	SAR	W	B	OB 423	O 5265 – OB 423 – AOGA 423
	SAR	W	B	OBF 423	OF 267 – OBF 423
	SAR	W	B	OF 423	OF 423 – OGF 24 – OBF 379 – OF 379
	SAR	W	N	C 423	C 423 – CC 423
	SAR	W	N	CC 423	C 423 – CC 423
424		P	B	# 424	424
		R	B	# 424	424
		W	N	NGS 424	NGS 424
	AN	W	B	AOGY 424	O 5332 – OB 424 – OBR 424 – AOGY 424
	CR	W	S	B 424	B/BS 424
	CR	W	S	BS 424	B/BS 424
	SAR	W	B	H 424	H 424
	SAR	W	B	OB 424	O 5332 – OB 424 – OBR 424 – AOGY 424
	SAR	W	B	OBF 424	OF 233 – OBF 424
	SAR	W	B	OBR 424	O 5332 – OB 424 – OBR 424 – AOGY 424
	SAR	W	B	OF 424	OF 424 – OGF 10 – OBF 399
	SAR	W	N	C 424	C 424 – CC 424
	SAR	W	N	CC 424	C 424 – CC 424
	425		P	B	# 425
		R	B	# 425	425
		W	N	NGS 425	NGS 425
AN		W	B	AOGY 425	O 5048 – OB 425 – OBR 425 – AOGY 425
CR		W	S	B 425	B/BS 425 – NGCS 633 – NR 633
CR		W	S	BS 425	B/BS 425 – NGCS 633 – NR 633
QR		LS	N	C16 425	NMB 60
SAR		W	B	OB 425	O 5048 – OB 425 – OBR 425 – AOGY 425
SAR		W	B	OBF 425	OF 449 – OBF 425
SAR		W	B	OBR 425	O 5048 – OB 425 – OBR 425 – AOGY 425
SAR		W	B	OF 425	OF 425 – OBF 308
SAR		W	N	C 425	C 425 – CC 425
SAR		W	N	CC 425	C 425 – CC 425
426			P	B	# 426
		R	B	# 426	426

Number	System	Type	Gauge	Code & No.	Full entry
427		W	N	NGS 426	NGS 426
	AN	W	B	AOGA 426	O 5098 – OB 426 – AOGA 426
	CR	W	S	B 426	B/VS 426 – Travelling butchers shop
	CR	W	S	VS 426	B/VS 426 – Travelling butchers shop
	SAR	W	B	OB 426	O 5098 – OB 426 – AOGA 426
	SAR	W	B	OBF 426	OF 73 – OGF 3 – OBF 426 – OF 426
	SAR	W	B	OF 426	OF 426 – OBF 208 – OF 208
	SAR	W	B	OF 426	OF 73 – OGF 3 – OBF 426 – OF 426
	SAR	W	N	C 426	C 426 – CC 426
	SAR	W	N	CC 426	C 426 – CC 426
		P	B	# 427	427 – ESV 8156
		R	B	# 427	427
		W	N	NGS 427	NGS 427
	AN	W	B	AOGY 427	O 5639 – OB 427 – OBR 427 – AOGY 427
	CR	W	S	B 427	B/BS 427
	CR	W	S	BS 427	B/BS 427
	SAR	W	B	OB 427	O 5639 – OB 427 – OBR 427 – AOGY 427
	SAR	W	B	OBF 427	OF 430 – OBF 427 – OF 427
	SAR	W	B	OBR 427	O 5639 – OB 427 – OBR 427 – AOGY 427
	428	SAR	W	B	OF 427
SAR		W	B	OF 427	OF 430 – OBF 427 – OF 427
SAR		W	N	C 427	C 427 – CC 427
SAR		W	N	CC 427	C 427 – CC 427
		P	B	# 428	428 – ARHS 83
		R	B	# 428	428
		W	N	NGS 428	NGS 428
AN		W	B	AOGY 428	O 5124 – OR 62 – OR 62 – O 5124 – OB 428 – OBR 428 – AOGY 428
CR		W	S	B 428	B/BS 428 – NGCS 634
CR		W	S	BS 428	B/BS 428 – NGCS 634
SAR		W	B	OB 428	O 5124 – OR 62 – OR 62 – O 5124 – OB 428 – OBR 428 – AOGY 428
SAR		W	B	OBF 428	OF 92 – OBF 428 – OF 428
SAR		W	B	OBR 428	O 5124 – OR 62 – OR 62 – O 5124 – OB 428 – OBR 428 – AOGY 428
SAR		W	B	OF 428	OF 428 – OBF 365 – OF 365
SAR		W	B	OF 428	OF 92 – OBF 428 – OF 428
SAR	W	N	C 428	C 428 – CC 428 – C 428	
SAR	W	N	CC 428	C 428 – CC 428 – C 428	
429		P	B	# 429	429 – 820 – ARHS 90
		P	B	# 429	429 – ESV 11
		R	B	# 429	429
		W	N	NGS 429	NGS 429
	AN	W	B	AOGA 429	O 5686 – OB 429 – AOGA 429
	CR	W	S	B 429	B/BS 429

Number	System	Type	Gauge	Code & No.	Full entry
430	CR	W	S	BS 429	B/BS 429
	SAR	W	B	H 429	H 429
	SAR	W	B	OB 429	O 5686 – OB 429 – AOGA 429
	SAR	W	B	OFB 429	OF 370 – OFB 429 – OF 429
	SAR	W	B	OF 429	OF 370 – OFB 429 – OF 429
	SAR	W	B	OF 429	OF 429 – OFB 283
	SAR	W	N	C 429	C 429 – CX 429
	SAR	W	N	CX 429	C 429 – CX 429
		P	B	# 430	430
		R	B	# 430	430
		W	N	NGS 430	NGS 430
	AN	W	B	AOGA 430	O 5622 – OR 52 – OR 52 – O 5622 – OB 430 – OBR 430 – AOGA 430
	CR	W	S	B 430	B/BS 430
	CR	W	S	BS 430	B/BS 430
SAR	W	B	OB 430	O 5622 – OR 52 – OR 52 – O 5622 – OB 430 – OBR 430 – AOGA 430	
431	SAR	W	B	OFB 430	OF 210 – OFB 430 – OF 430
	SAR	W	B	OBR 430	O 5622 – OR 52 – OR 52 – O 5622 – OB 430 – OBR 430 – AOGA 430
	SAR	W	B	OF 430	OF 210 – OFB 430 – OF 430
	SAR	W	B	OF 430	OF 430 – OFB 427 – OF 427
	SAR	W	N	C 430	C 430 – CC 430
	SAR	W	N	CC 430	C 430 – CC 430
	VR	LS	B	E 430	E 430 – M 271
		P	B	# 431	431
		R	B	# 431	431
	AN	W	B	AOGA 431	O 5495 – OR 24 – OR 24 – OB 431 – AOGA 431
	CR	W	N	NC 431	NC/NCA/NCC 431
	CR	W	N	NCA 431	NC/NCA/NCC 431
	CR	W	N	NCC 431	NC/NCA/NCC 431
	CR	W	S	B 431	B/BS/GS 431
	CR	W	S	BS 431	B/BS/GS 431
	CR	W	S	GS 431	B/BS/GS 431
	SAR	W	B	H 431	H 431
SAR	W	B	OB 431	O 5495 – OR 24 – OR 24 – OB 431 – AOGA 431	
432	SAR	W	B	OFB 431	OF 327 – OGF 49 – OFB 431
	SAR	W	B	OF 431	OF 431 – OFB 273 – OF 273
	SAR	W	N	C 431	C 431 – CC 431 – CX 431
	SAR	W	N	CC 431	C 431 – CC 431 – CX 431
	SAR	W	N	CX 431	C 431 – CC 431 – CX 431
		P	B	# 432	432 – ARHS 70
		R	B	# 432	432
	AN	W	B	AOGA 432	O 5400 – OB 432 – AOGA 432
	CR	W	N	NC 432	NC/NCA/NCC 432
	CR	W	N	NCA 432	NC/NCA/NCC 432

I. ROLLINGSTOCK MASTER NUMBER LIST

Number	System	Type	Gauge	Code & No.	Full entry	
433	CR	W	N	NCC 432	NC/NCA/NCC 432	
	CR	W	S	B 432	B/BS/GS 432	
	CR	W	S	BS 432	B/BS/GS 432	
	CR	W	S	GS 432	B/BS/GS 432	
	SAR	W	B	H 432	H 432	
	SAR	W	B	OB 432	O 5400 – OB 432 – AOGA 432	
	SAR	W	B	OBF 432	OF 291 – OGF 7 – OBF 432	
	SAR	W	B	OBR 432	O 5205 – OR 49 – OR 49 – O 5205 – OB 433 – OBR 432 – AOGY 433	
	SAR	W	B	OF 432	OF 432 – OBF 60 – OF 60	
	SAR	W	N	C 432	C 432 – CX 432	
	SAR	W	N	CX 432	C 432 – CX 432	
			P	B	# 433	433 – ARHS 65
			R	B	# 433	433
	AN	W	B	AOGY 433	O 5205 – OR 49 – OR 49 – O 5205 – OB 433 – OBR 432 – AOGY 433	
	CR	W	N	NC 433	NC/NCA/NCC 433	
	CR	W	N	NCA 433	NC/NCA/NCC 433	
	CR	W	N	NCC 433	NC/NCA/NCC 433	
	CR	W	S	B 433	B/BS 433	
	CR	W	S	BS 433	B/BS 433	
	SAR	W	B	OB 433	O 5205 – OR 49 – OR 49 – O 5205 – OB 433 – OBR 432 – AOGY 433	
434	SAR	W	B	OBF 433	OF 440 – OBF 433	
	SAR	W	B	OF 433	OF 433 – OBF 434 – OF 434	
	SAR	W	N	C 433	C 433 – CX 433	
	SAR	W	N	CX 433	C 433 – CX 433	
			P	B	# 434	434 – ARHS 71
			R	B	# 434	434
	AN	W	B	AOGY 434	O 5217 – OB 434 – OBR 434 – AOGY 434	
	CR	W	N	NC 434	NC/NCA/NCC 434	
	CR	W	N	NCA 434	NC/NCA/NCC 434	
	CR	W	N	NCC 434	NC/NCA/NCC 434	
	CR	W	S	B 434	B/BS/RS 434	
	CR	W	S	BS 434	B/BS/RS 434	
	CR	W	S	RS 434	B/BS/RS 434	
	SAR	W	B	OB 434	O 5217 – OB 434 – OBR 434 – AOGY 434	
SAR	W	B	OBF 434	OF 433 – OBF 434 – OF 434		
SAR	W	B	OBR 434	O 5217 – OB 434 – OBR 434 – AOGY 434		
435	SAR	W	B	OF 434	OF 433 – OBF 434 – OF 434	
	SAR	W	B	OF 434	OF 434 – OGF 18 – OBF 486	
	SAR	W	N	C 434	C 434 – CX 434	
	SAR	W	N	CX 434	C 434 – CX 434	
	VR	LS	B	E 434	E 434 – M 258	
			P	B	# 435	435 – PWA 11

Number	System	Type	Gauge	Code & No.	Full entry
		R	B	# 435	435
	AN	W	B	AOGA 435	O 5577 – OB 435 – AOGA 435
	CR	W	N	NC 435	NC/NCA/NCC 435
	CR	W	N	NCA 435	NC/NCA/NCC 435
	CR	W	N	NCC 435	NC/NCA/NCC 435
	CR	W	S	B 435	B/BS 435
	CR	W	S	BS 435	B/BS 435
	SAR	W	B	H 435	H 435
	SAR	W	B	OB 435	O 5577 – OB 435 – AOGA 435
	SAR	W	B	OBF 435	OF 196 – OGF 6 – OBF 435 – OF 435
	SAR	W	B	OF 435	OF 196 – OGF 6 – OBF 435 – OF 435
	SAR	W	B	OF 435	OF 435 – OBF 88 – OF 88
	SAR	W	N	C 435	C 435 – CX 435
	SAR	W	N	CX 435	C 435 – CX 435
436		P	B	# 436	436 – PWK 5
		R	B	# 436	436
	AN	W	B	AOGA 436	O 5049 – OB 436 – AOGA 436
	CR	W	N	NC 436	NC/NCA/NCC 436
	CR	W	N	NCA 436	NC/NCA/NCC 436
	CR	W	N	NCC 436	NC/NCA/NCC 436
	CR	W	S	B 436	B/BS/GS 436
	CR	W	S	BS 436	B/BS/GS 436
	CR	W	S	GS 436	B/BS/GS 436
	SAR	W	B	H 436	H 436
	SAR	W	B	OB 436	O 5049 – OB 436 – AOGA 436
	SAR	W	B	OBF 436	OF 453 – OBF 436
	SAR	W	B	OF 436	OF 436 – OBF 175 – OF 175
	SAR	W	N	C 436	C 436 – CX 436
	SAR	W	N	CX 436	C 436 – CX 436
437		P	B	# 437	437 – PWK 18
	AN	W	B	AOGY 437	O 5418 – OB 437 – OBR 437 – AOGY 437
	CR	W	N	NC 437	NC/NCA/NCC 437
	CR	W	N	NCA 437	NC/NCA/NCC 437
	CR	W	N	NCC 437	NC/NCA/NCC 437
	CR	W	S	B 437	B/BS/GS 437
	CR	W	S	BS 437	B/BS/GS 437
	CR	W	S	GS 437	B/BS/GS 437
	SAR	W	B	H 437	H 437
	SAR	W	B	OB 437	O 5418 – OB 437 – OBR 437 – AOGY 437
	SAR	W	B	OBF 437	OF 468 – OBF 437 – OF 437
	SAR	W	B	OBR 437	O 5418 – OB 437 – OBR 437 – AOGY 437
	SAR	W	B	OF 437	OF 437 – OBF 221 – OF 221
	SAR	W	B	OF 437	OF 468 – OBF 437 – OF 437
	SAR	W	N	C 437	C 437 – CC 437
	SAR	W	N	CC 437	C 437 – CC 437

I. ROLLINGSTOCK MASTER NUMBER LIST

Number	System	Type	Gauge	Code & No.	Full entry
438		P	B	# 438	438 – ESV 8147
	AN	W	B	AOGY 438	O 5023 – OB 438 – OBR 438 – AOGY 438
	CR	W	N	NC 438	NC/NCA/NCC 438
	CR	W	N	NCA 438	NC/NCA/NCC 438
	CR	W	N	NCC 438	NC/NCA/NCC 438
	CR	W	S	B 438	B/BS 438
	CR	W	S	BS 438	B/BS 438
	SAR	W	B	OB 438	O 5023 – OB 438 – OBR 438 – AOGY 438
	SAR	W	B	OBF 438	OF 43 – OGF 8 – OBF 438 – OF 438
	SAR	W	B	OBR 438	O 5023 – OB 438 – OBR 438 – AOGY 438
	SAR	W	B	OF 438	OF 43 – OGF 8 – OBF 438 – OF 438
	SAR	W	B	OF 438	OF 438 – OBF 174 – OF 174
	SAR	W	N	C 438	C 438 – CC 438
	SAR	W	N	CC 438	C 438 – CC 438
	439		P	B	# 439
AN		W	B	AOGA 439	O 5058 – OB 439 – AOGA 439
CR		W	N	NC 439	NC/NCA/NCC 439
CR		W	N	NCA 439	NC/NCA/NCC 439
CR		W	N	NCC 439	NC/NCA/NCC 439
CR		W	S	B 439	B/BS/GS 439
CR		W	S	BS 439	B/BS/GS 439
CR		W	S	GS 439	B/BS/GS 439
SAR		W	B	H 439	H 439
SAR		W	B	OB 439	O 5058 – OB 439 – AOGA 439
SAR		W	B	OBF 439	OF 244 – OGF 22 – OBF 439 – OF 439
SAR		W	B	OF 439	OF 244 – OGF 22 – OBF 439 – OF 439
SAR		W	B	OF 439	OF 439 – OBF 198 – OF 198
SAR		W	N	C 439	C 439 – CX 439
SAR		W	N	CX 439	C 439 – CX 439
440		P	B	# 440	440 – PWK 12
	AN	W	B	AOGA 440	O 5448 – OR 80 – OR 80 – O 5448 – OB 440 – AOGA 440
	CR	W	N	NC 440	NC/NCA/NCC 440
	CR	W	N	NCA 440	NC/NCA/NCC 440
	CR	W	N	NCC 440	NC/NCA/NCC 440
	CR	W	S	B 440	B/BS/GS 440
	CR	W	S	BS 440	B/BS/GS 440
	CR	W	S	GS 440	B/BS/GS 440
	SAR	W	B	H 440	H 440
	SAR	W	B	OB 440	O 5448 – OR 80 – OR 80 – O 5448 – OB 440 – AOGA 440
	SAR	W	B	OBF 440	OF 462 – OBF 440
	SAR	W	B	OF 440	OF 440 – OBF 433
	SAR	W	N	C 440	C 440 – CC 440
	SAR	W	N	CC 440	C 440 – CC 440

Number	System	Type	Gauge	Code & No.	Full entry	
441	VR	LS	B	E 440	E 440 – M 263	
		P	B	# 441	441 – PWA 12	
	AN	W	B	AOGY 441	O 5337 – OB 441 – OBR 441 – AOGY 441	
	CR	W	N	NC 441	NC/NCA/NCC 441	
	CR	W	N	NCA 441	NC/NCA/NCC 441	
	CR	W	N	NCC 441	NC/NCA/NCC 441	
	CR	W	S	B 441	B/BS 441	
	CR	W	S	BS 441	B/BS 441	
	SAR	W	B	H 441	H 441	
	SAR	W	B	OB 441	O 5337 – OB 441 – OBR 441 – AOGY 441	
	SAR	W	B	OBF 441	OF 390 – OBF 441	
	SAR	W	B	OBR 441	O 5337 – OB 441 – OBR 441 – AOGY 441	
	SAR	W	B	OF 441	OF 441 – OGF 9 – OBF 271 – OF 271	
	SAR	W	N	C 441	C 441 – CC 441	
	SAR	W	N	CC 441	C 441 – CC 441	
	442		P	B	# 442	442 – ESV 8159
		AN	W	B	AOGA 442	O 5664 – OB 442 – AOGA 442
CR		W	N	NC 442	NC/NCA/NCC 442	
CR		W	N	NCA 442	NC/NCA/NCC 442	
CR		W	N	NCC 442	NC/NCA/NCC 442	
CR		W	S	B 442	B/BS/GS 442	
CR		W	S	BS 442	B/BS/GS 442	
CR		W	S	GS 442	B/BS/GS 442	
SAR		W	B	OB 442	O 5664 – OB 442 – AOGA 442	
SAR		W	B	OBF 442	OF 21 – OBF 442 – OF 442	
SAR		W	B	OF 442	OF 21 – OBF 442 – OF 442	
SAR		W	B	OF 442	OF 442 – OBF 1 – OF 1	
SAR		W	N	C 442	C 442 – CX 442	
SAR		W	N	CX 442	C 442 – CX 442	
443			P	B	# 443	443 – PWK 4
		AN	W	B	AOGA 443	O 5292 – OB 443 – AOGA 443
		CR	W	N	NC 443	NC/NCA/NCC 443
	CR	W	N	NCA 443	NC/NCA/NCC 443	
	CR	W	N	NCC 443	NC/NCA/NCC 443	
	CR	W	S	B 443	B/BS 443	
	CR	W	S	BS 443	B/BS 443	
	SAR	W	B	OB 443	O 5292 – OB 443 – AOGA 443	
	SAR	W	B	OBF 443	OF 413 – OBF 443	
	SAR	W	B	OF 443	OF 443 – OBF 349 – OF 349	
	SAR	W	N	C 443	C 443 – CX 443	
	SAR	W	N	CX 443	C 443 – CX 443	
	444		P	B	# 444	444 – ESV 8171
		AN	W	B	AOGA 444	O 5520 – OB 444 – AOGA 444
		CR	W	N	NC 444	NC/NCA/NCC 444
		CR	W	N	NCA 444	NC/NCA/NCC 444

Number	System	Type	Gauge	Code & No.	Full entry	
445	CR	W	N	NCC 444	NC/NCA/NCC 444	
	CR	W	S	B 444	B/BS 444	
	CR	W	S	BS 444	B/BS 444	
	SAR	W	B	OB 444	O 5520 – OB 444 – AOGA 444	
	SAR	W	B	OBF 444	OF 415 – OGF 28 – OBF 444 – OF 444	
	SAR	W	B	OF 444	OF 415 – OGF 28 – OBF 444 – OF 444	
	SAR	W	B	OF 444	OF 444 – OBF 182 – OF 182	
	SAR	W	N	C 444	C 444 – CC 444 – CX 444	
	SAR	W	N	CC 444	C 444 – CC 444 – CX 444	
	SAR	W	N	CX 444	C 444 – CC 444 – CX 444	
			P	B	# 445	445 – PWS 1
	AN	W	B	AOGA 445	O 5181 – OB 445 – AOGA 445	
	CR	W	N	NC 445	NC/NCA/NCC 445	
	CR	W	N	NCA 445	NC/NCA/NCC 445	
	CR	W	N	NCC 445	NC/NCA/NCC 445	
	CR	W	S	B 445	B/BS/RS 445	
	CR	W	S	BS 445	B/BS/RS 445	
	CR	W	S	RS 445	B/BS/RS 445	
	SAR	W	B	H 445	H 445	
SAR	W	B	OB 445	O 5181 – OB 445 – AOGA 445		
SAR	W	B	OBF 445	OF 494 – OGF 33 – OBF 445 – OF 445		
SAR	W	B	OF 445	OF 445 – OBF 247 – OF 247		
SAR	W	B	OF 445	OF 494 – OGF 33 – OBF 445 – OF 445		
SAR	W	N	C 445	C 445 – CC 445		
SAR	W	N	CC 445	C 445 – CC 445		
446		P	B	# 446	446 – ARHS 72	
	AN	W	B	AOGA 446	O 5227 – OB 446 – AOGA 446	
	CR	W	N	NC 446	NC/NCA/NCC 446	
	CR	W	N	NCA 446	NC/NCA/NCC 446	
	CR	W	N	NCC 446	NC/NCA/NCC 446	
	CR	W	S	B 446	B/BS/GS 446	
	CR	W	S	BS 446	B/BS/GS 446	
	CR	W	S	GS 446	B/BS/GS 446	
	SAR	W	B	OB 446	O 5227 – OB 446 – AOGA 446	
	SAR	W	B	OBF 446	OF 122 – OGF 29 – OBF 446	
	SAR	W	B	OF 446	OF 446 – OBF 468	
	SAR	W	N	C 446	C 446 – CC 446	
	SAR	W	N	CC 446	C 446 – CC 446	
447	VR	LS	B	E 446	E 446 – M 264	
		P	B	# 447	447	
	AN	W	B	AOGA 447	O 5376 – OR 1 – OR 1 – O 5376 – OB 447 – AOGA 447	
	CR	W	N	NC 447	NC/NCA/NCC 447	
	CR	W	N	NCA 447	NC/NCA/NCC 447	
	CR	W	N	NCC 447	NC/NCA/NCC 447	
	CR	W	S	B 447	B/BS/RS 447	
	CR	W	S	BS 447	B/BS/RS 447	
	CR	W	S	RS 447	B/BS/RS 447	

Number	System	Type	Gauge	Code & No.	Full entry
448	SAR	W	B	OB 447	O 5376 – OR 1 – OR 1 – O 5376 – OB 447 – AOGA 447
	SAR	W	B	OFB 447	OF 139 – OFB 447 – OF 447
	SAR	W	B	OF 447	OF 139 – OFB 447 – OF 447
	SAR	W	B	OF 447	OF 447 – OFB 13 – OF 13
	SAR	W	N	C 447	C 447 – CC 447
	SAR	W	N	CC 447	C 447 – CC 447
		P	B	# 448	448 – PWA 1
	AN	W	B	AOGA 448	O 5123 – OR 7 – OR 7 – O 5123 – OB 448 – AOGA 448
	CR	W	N	NC 448	NC/NCA/NCC 448
	CR	W	N	NCA 448	NC/NCA/NCC 448
	CR	W	N	NCC 448	NC/NCA/NCC 448
	CR	W	S	B 448	B/BS 448 – NGCS 635
	CR	W	S	BS 448	B/BS 448 – NGCS 635
	SAR	W	B	OB 448	O 5123 – OR 7 – OR 7 – O 5123 – OB 448 – AOGA 448
449	SAR	W	B	OFB 448	OF 476 – OFB 448
	SAR	W	B	OF 448	OF 448 – OFB 238 – OF 238
	SAR	W	N	C 448	C 448 – CC 448
	SAR	W	N	CC 448	C 448 – CC 448
		P	B	# 449	449
	AN	W	B	AOGA 449	O 5156 – OB 449 – AOGA 449
	CR	W	N	NC 449	NC/NCA/NCC 449
	CR	W	N	NCA 449	NC/NCA/NCC 449
	CR	W	N	NCC 449	NC/NCA/NCC 449
	CR	W	S	B 449	B/BS/GS 449
	CR	W	S	BS 449	B/BS/GS 449
	CR	W	S	GS 449	B/BS/GS 449
	SAR	W	B	OB 449	O 5156 – OB 449 – AOGA 449
	SAR	W	B	OFB 449	OF 286 – OFB 449
450	SAR	W	B	OF 449	OF 449 – OFB 425
	SAR	W	N	C 449	C 449 – CX 449
	SAR	W	N	CX 449	C 449 – CX 449
		P	B	# 450	450
		P	N	# 450	158 – 450
	AN	W	B	AOGY 450	O 5354 – OB 450 – OBR 450 – AOGY 450
	CR	W	N	NC 450	NC/NCA/NCC 450
	CR	W	N	NCA 450	NC/NCA/NCC 450
	CR	W	N	NCC 450	NC/NCA/NCC 450
	CR	W	S	B 450	B/BS/GS 450
	CR	W	S	BS 450	B/BS/GS 450
	CR	W	S	GS 450	B/BS/GS 450
	SAR	W	B	OB 450	O 5354 – OB 450 – OBR 450 – AOGY 450
	SAR	W	B	OFB 450	OF 478 – OGF 13 – OFB 450 – OF 450

I. ROLLINGSTOCK MASTER NUMBER LIST

Number	System	Type	Gauge	Code & No.	Full entry	
451	SAR	W	B	OBR 450	O 5354 – OB 450 – OBR 450 – AOGY 450	
	SAR	W	B	OF 450	OF 450 – OBF 461 – OF 461	
	SAR	W	B	OF 450	OF 478 – OGF 13 – OBF 450 – OF 450	
	SAR	W	N	C 450	C 450 – CC 450 – C 450 – CC 450	
	SAR	W	N	CC 450	C 450 – CC 450 – C 450 – CC 450	
			P	B	# 451	451 – 900
			P	N	# 451	162 – 451
	AN	W	B	AOGY 451	O 5711 – OB 451 – OBR 451 – AOGY 451	
	CR	W	N	NC 451	NC/NCA/NCC 451	
	CR	W	N	NCA 451	NC/NCA/NCC 451	
	CR	W	N	NCC 451	NC/NCA/NCC 451	
	CR	W	S	B 451	B/BS 451	
	CR	W	S	BS 451	B/BS 451	
	SAR	W	B	H 451	H 451	
	SAR	W	B	OB 451	O 5711 – OB 451 – OBR 451 – AOGY 451	
	SAR	W	B	OBF 451	OF 401 – OBF 451 – OF 451	
	SAR	W	B	OBR 451	O 5711 – OB 451 – OBR 451 – AOGY 451	
	SAR	W	B	OF 451	OF 401 – OBF 451 – OF 451	
	452	SAR	W	B	OF 451	OF 451 – OBF 243 – OF 243
		SAR	W	N	C 451	C 451 – CC 451
SAR		W	N	CC 451	C 451 – CC 451	
SAR		W	N	CX 451	C 851 – CX 451	
WAGR		W	N	G 451	G 451	
			P	B	# 452	452 – 907
			P	N	# 452	163 – 452
AN		W	B	AOGA 452	O 5669 – OB 452 – AOGA 452	
CR		W	N	NC 452	NC/NCA/NCC 452	
CR		W	N	NCA 452	NC/NCA/NCC 452	
CR		W	N	NCC 452	NC/NCA/NCC 452	
CR		W	S	B 452	B/BS/GS 452	
CR		W	S	BS 452	B/BS/GS 452	
CR		W	S	GS 452	B/BS/GS 452	
SAR		W	B	H 452	H 452 – HB 452	
SAR		W	B	HB 452	H 452 – HB 452	
SAR		W	B	OB 452	O 5669 – OB 452 – AOGA 452	
SAR		W	B	OBF 452	OF 2 – OBF 452	
SAR		W	B	OF 452	OF 452 – OBF 151 – OF 151	
453		SAR	W	N	C 452	C 452 – CC 452 – CX 452
	SAR	W	N	CC 452	C 452 – CC 452 – CX 452	
	SAR	W	N	CX 452	C 452 – CC 452 – CX 452	
	VR	LS	B	E 452	E 452 – M 259	
			P	B	# 453	453 – 914
			P	N	# 453	164 – 453
	AN	W	B	AOGA 453	O 5250 – OB 453 – AOGA 453	

Number	System	Type	Gauge	Code & No.	Full entry
	CR	W	N	NC 453	NC/NCA/NCC 453
	CR	W	N	NCA 453	NC/NCA/NCC 453
	CR	W	N	NCC 453	NC/NCA/NCC 453
	CR	W	S	B 453	B/BS/GS/RS 453
	CR	W	S	BS 453	B/BS/GS/RS 453
	CR	W	S	GS 453	B/BS/GS/RS 453
	CR	W	S	RS 453	B/BS/GS/RS 453
	SAR	W	B	OB 453	O 5250 – OB 453 – AOGA 453
	SAR	W	B	OBF 453	OF 309 – OBF 453
	SAR	W	B	OF 453	OF 453 – OBF 436
	SAR	W	N	C 453	C 453 – CC 453
	SAR	W	N	CC 453	C 453 – CC 453
454		P	B	# 454	454 – 912
		P	N	# 454	165 – 454
	AN	W	B	AOGA 454	O 5704 – OB 454 – AOGA 454
	CR	W	N	NC 454	NC/NCA/NCC 454
	CR	W	N	NCA 454	NC/NCA/NCC 454
	CR	W	N	NCC 454	NC/NCA/NCC 454
	CR	W	S	B 454	B/BS/GS 454
	CR	W	S	BS 454	B/BS/GS 454
	CR	W	S	GS 454	B/BS/GS 454
	SAR	W	B	H 454	H 454
	SAR	W	B	OB 454	O 5704 – OB 454 – AOGA 454
	SAR	W	B	OBF 454	OF 303 – OBF 454 – OF 454
	SAR	W	B	OF 454	OF 303 – OBF 454 – OF 454
	SAR	W	B	OF 454	OF 454 – OBF 57 – OF 57
	SAR	W	N	C 454	C 454 – CC 454
	SAR	W	N	CC 454	C 454 – CC 454
455		P	B	# 455	455 – 1008
		P	N	# 455	166 – 455
	AN	W	B	AOGA 455	O 5613 – OB 455 – AOGA 455
	CR	W	N	NC 455	NC/NCA/NCC 455
	CR	W	N	NCA 455	NC/NCA/NCC 455
	CR	W	N	NCC 455	NC/NCA/NCC 455
	CR	W	S	B 455	B/BS 455
	CR	W	S	BS 455	B/BS 455
	SAR	W	B	H 455	H 455
	SAR	W	B	OB 455	O 5613 – OB 455 – AOGA 455
	SAR	W	B	OBF 455	OF 297 – OBF 455 – OF 455
	SAR	W	B	OF 455	OF 297 – OBF 455 – OF 455
	SAR	W	B	OF 455	OF 455 – OBF 143 – OF 143
	SAR	W	N	C 455	C 455 – CC 455
	SAR	W	N	CC 455	C 455 – CC 455
456		P	B	# 456	456 – PWA 8
	AN	W	B	AOGA 456	O 5666 – OB 456 – AOGA 456
	CR	W	N	NC 456	NC/NCA/NCC 456
	CR	W	N	NCA 456	NC/NCA/NCC 456
	CR	W	N	NCC 456	NC/NCA/NCC 456

I. ROLLINGSTOCK MASTER NUMBER LIST

Number	System	Type	Gauge	Code & No.	Full entry	
457	CR	W	S	B 456	B/TA/TSA/BS/GS 456	
	CR	W	S	BS 456	B/TA/TSA/BS/GS 456	
	CR	W	S	GS 456	B/TA/TSA/BS/GS 456	
	CR	W	S	TA 456	B/TA/TSA/BS/GS 456	
	CR	W	S	TSA 456	B/TA/TSA/BS/GS 456	
	SAR	W	B	OB 456	O 5666 – OB 456 – AOGA 456	
	SAR	W	B	OBF 456	OF 124 – OBF 456 – OF 456	
	SAR	W	B	OF 456	OF 124 – OBF 456 – OF 456	
	SAR	W	B	OF 456	OF 456 – OBF 223 – OF 223	
	SAR	W	N	C 456	C 456 – CC 456	
	SAR	W	N	CC 456	C 456 – CC 456	
	SAR	W	N	CC 456	C 457 – CC 456 – CX 456	
	SAR	W	N	CX 456	C 457 – CC 456 – CX 456	
	VR	LS	B	E 456	E 456 – M 272	
			P	B	# 457	457 – PWA 4
	AN	W	B	AOGA 457	O 5377 – OB 457 – AOGA 457	
	CR	W	N	NCA 457	NCA/NCC 457	
	CR	W	N	NCC 457	NCA/NCC 457	
	458	CR	W	S	B 457	B/BS/GS 457
		CR	W	S	BS 457	B/BS/GS 457
CR		W	S	GS 457	B/BS/GS 457	
SAR		W	B	H 457	H 457	
SAR		W	B	OB 457	O 5377 – OB 457 – AOGA 457	
SAR		W	B	OBF 457	OF 411 – OGF 32 – OBF 457 – OF 457	
SAR		W	B	OF 457	OF 411 – OGF 32 – OBF 457 – OF 457	
SAR		W	B	OF 457	OF 457 – OBF 184 – OF 184	
SAR		W	N	C 457	C 457 – CC 456 – CX 456	
			P	B	# 458	458 – 831 – ARHS 94
			P	B	# 458	458
AN		W	B	AOGA 458	O 5641 – OR 37 – OR 37 – OB 458 – AOGA 458	
CR		W	N	NCA 458	NCA/NCC 458	
CR		W	N	NCC 458	NCA/NCC 458	
CR		W	S	B 458	B/BS 458	
CR		W	S	BS 458	B/BS 458	
SAR		W	B	H 458	H 458	
SAR		W	B	OB 458	O 5641 – OR 37 – OR 37 – OB 458 – AOGA 458	
SAR		W	B	OBF 458	OF 180 – OGF 46 – OBF 458	
SAR		W	B	OF 458	OF 458 – OBF 465	
459	SAR	W	N	C 458	C 458 – CC 458 – CX 468	
	SAR	W	N	CC 458	C 458 – CC 458 – CX 468	
	VR	LS	B	E 458	E 458 – M 273	
	WAGR	W	N	G 458	G 458	
			P	B	# 459	459 – ESV 8170
	AN	W	B	AOGA 459	O 5692 – OB 459 – AOGA 459	
	AN	W	B	AOGA 459	O 5750 – OB 459 – AOGA 459	
	CR	W	N	NCA 459	NCA/NCC 459	

Number	System	Type	Gauge	Code & No.	Full entry	
460	CR	W	N	NCC 459	NCA/NCC 459	
	CR	W	S	B 459	B/BS/GS/RS 459	
	CR	W	S	BS 459	B/BS/GS/RS 459	
	CR	W	S	GS 459	B/BS/GS/RS 459	
	CR	W	S	RS 459	B/BS/GS/RS 459	
	SAR	W	B	OB 459	O 5692 – OB 459 – AOGA 459	
	SAR	W	B	OB 459	O 5750 – OB 459 – AOGA 459	
	SAR	W	B	OBF 459	OF 211 – OBF 459 – OF 459	
	SAR	W	B	OF 459	OF 211 – OBF 459 – OF 459	
	SAR	W	B	OF 459	OF 459 – OBF 24 – OF 24	
	SAR	W	N	C 459	C 459 – CC 459	
	SAR	W	N	CC 459	C 459 – CC 459	
	WAGR	W	N	G 459	G 459	
			P	B	# 460	460 – PWK 2
	AN	W	B	AOGA 460	O 5161 – OB 460 – AOGA 460	
	CR	W	N	NCA 460	NCA/NCC 460	
	CR	W	N	NCC 460	NCA/NCC 460	
	CR	W	S	B 460	B/BS 460	
	CR	W	S	BS 460	B/BS 460	
	SAR	W	B	OB 460	O 5161 – OB 460 – AOGA 460	
SAR	W	B	OBF 460	OF 71 – OBF 460		
SAR	W	B	OF 460	OF 460 – OBF 104		
SAR	W	N	C 460	C 460 – CC 460 – CX 460		
SAR	W	N	CC 460	C 460 – CC 460 – CX 460		
SAR	W	N	CC 460	C 461 – CC 460		
SAR	W	N	CX 460	C 460 – CC 460 – CX 460		
461		P	B	# 461	461	
	AN	W	B	AOGA 461	O 5257 – OB 461 – AOGA 461	
	CR	W	N	NCA 461	NCA/NCC 461	
	CR	W	N	NCC 461	NCA/NCC 461	
	CR	W	S	B 461	B/TSA/BS/GS 461	
	CR	W	S	BS 461	B/TSA/BS/GS 461	
	CR	W	S	GS 461	B/TSA/BS/GS 461	
	CR	W	S	TSA 461	B/TSA/BS/GS 461	
	SAR	W	B	OB 461	O 5257 – OB 461 – AOGA 461	
	SAR	W	B	OBF 461	OF 450 – OBF 461 – OF 461	
	SAR	W	B	OF 461	OF 450 – OBF 461 – OF 461	
	SAR	W	B	OF 461	OF 461 – OBF 128 – OF 128	
	SAR	W	N	C 461	C 461 – CC 460	
462		P	B	# 462	462 – ARHS 66	
	AN	W	B	AOGA 462	O 5327 – OB 462 – AOGA 462	
	CR	W	N	NCA 462	NCA/NCC 462	
	CR	W	N	NCC 462	NCA/NCC 462	
	CR	W	S	B 462	B/BS 462	
	CR	W	S	BS 462	B/BS 462	
	SAR	W	B	OB 462	O 5327 – OB 462 – AOGA 462	
	SAR	W	B	OBF 462	OF 68 – OBF 462 – OF 462	
	SAR	W	B	OF 462	OF 462 – OBF 440	

I. ROLLINGSTOCK MASTER NUMBER LIST

Number	System	Type	Gauge	Code & No.	Full entry	
463	SAR	W	B	OF 462	OF 68 – OBF 462 – OF 462	
	SAR	W	N	C 462	C 462 – CC 462	
	SAR	W	N	CC 462	C 462 – CC 462	
		P	B	# 463	463	
	AN	W	B	AOGA 463	O 5651 – OB 463 – AOGA 463	
	CR	W	N	NCS 463	NCS 463	
	CR	W	S	B 463	B/BS 463	
	CR	W	S	BS 463	B/BS 463	
	SAR	W	B	OB 463	O 5651 – OB 463 – AOGA 463	
	SAR	W	B	OBF 463	OF 319 – OGF 14 – OBF 463 – OF 463	
464	SAR	W	B	OF 463	OF 319 – OGF 14 – OBF 463 – OF 463	
	SAR	W	B	OF 463	OF 463 – OBF 311 – OF 311	
	SAR	W	N	C 463	C 463	
		P	B	# 464	464	
		W	N	NIS 464	NIS 464	
	AN	W	B	AOGA 464	O 5551 – OB 464 – AOGA 464	
	CR	W	N	NCS 464	NCS 464	
	CR	W	S	B 464	B/BS/RS 464	
	CR	W	S	BS 464	B/BS/RS 464	
	CR	W	S	RS 464	B/BS/RS 464	
	SAR	W	B	H 464	H 464	
	SAR	W	B	OB 464	O 5551 – OB 464 – AOGA 464	
	SAR	W	B	OBF 464	OF 83 – OGF 47 – OBF 464 – OF 464	
	SAR	W	B	OF 464	OF 464 – OBF 167 – OF 167	
	SAR	W	B	OF 464	OF 83 – OGF 47 – OBF 464 – OF 464	
	SAR	W	N	C 464	C 464 – CC 464	
	SAR	W	N	CC 464	C 464 – CC 464	
	465	WAGR	W	N	G 464	G 464
		P	B	# 465	465	
AN		W	B	AOGA 465	O 5321 – OB 465 – AOGA 465	
CR		W	N	NCS 465	NCS 465	
CR		W	S	B 465	B/BS 465	
CR		W	S	BS 465	B/BS 465	
SAR		W	B	J 465	J 465 – JJ 465	
SAR		W	B	JJ 465	J 465 – JJ 465	
SAR		W	B	OB 465	O 5321 – OB 465 – AOGA 465	
SAR		W	B	OBF 465	OF 458 – OBF 465	
SAR		W	B	OF 465	OF 465 – OBF 342	
SAR		W	N	C 465	C 465 – CC 465	
SAR		W	N	CC 465	C 465 – CC 465	
466			P	B	# 466	466 – ESV 8160
		AN	W	B	AOGA 466	O 5350 – OB 466 – AOGA 466
		CR	W	N	NCS 466	NCS 466
	CR	W	S	B 466	B/BS 466	
	CR	W	S	BS 466	B/BS 466	
	SAR	W	B	OB 466	O 5350 – OB 466 – AOGA 466	
	SAR	W	B	OBF 466	OF 274 – OBF 466	
	SAR	W	B	OF 466	OF 466 – OBF 377	

Number	System	Type	Gauge	Code & No.	Full entry	
467	SAR	W	N	C 466	C 466 – CC 466 – CX 466	
	SAR	W	N	CC 466	C 466 – CC 466 – CX 466	
	SAR	W	N	CX 466	C 466 – CC 466 – CX 466	
		P	B	# 467	467 – 830 – ARHS 93	
	AN	W	B	AOGA 467	O 5473 – OR 18 – OR 18 – OB 467 – AOGA 467	
	CR	W	N	NCS 467	NCS 467	
	CR	W	S	B 467	B/BS/GS 467	
	CR	W	S	BS 467	B/BS/GS 467	
	CR	W	S	GS 467	B/BS/GS 467	
	SAR	W	B	OB 467	O 5473 – OR 18 – OR 18 – OB 467 – AOGA 467	
	SAR	W	B	OBF 467	OF 6 – OBF 467	
	SAR	W	B	OF 467	OF 467 – OBF 414	
	SAR	W	N	C 467	C 467 – CC 467 – CX 467	
	SAR	W	N	CC 467	C 467 – CC 467 – CX 467	
468	SAR	W	N	CX 467	C 467 – CC 467 – CX 467	
		P	B	# 468	468 – 832 – ARHS 95	
	AN	W	B	AOGA 468	O 5410 – OB 468 – AOGA 468	
	CR	W	N	NCS 468	NCS 468	
	CR	W	S	B 468	B/BS 468	
	CR	W	S	BS 468	B/BS 468	
	SAR	W	B	H 468	H 468	
	SAR	W	B	OB 468	O 5410 – OB 468 – AOGA 468	
	SAR	W	B	OBF 468	OF 446 – OBF 468	
	SAR	W	B	OF 468	OF 468 – OBF 437 – OF 437	
	SAR	W	N	C 468	C 468 – CC 468 – CX 468	
	SAR	W	N	CC 468	C 468 – CC 468 – CX 468	
	SAR	W	N	CX 468	C 458 – CC 458 – CX 468	
	SAR	W	N	CX 468	C 468 – CC 468 – CX 468	
469		P	B	# 469	469 – ESV 8169	
	AN	W	B	AOGY 469	O 5653 – OB 469 – AOGY 469	
	CR	W	N	NS 469	NS 469	
	CR	W	S	B 469	B/BS/GS 469	
	CR	W	S	BS 469	B/BS/GS 469	
	CR	W	S	GS 469	B/BS/GS 469	
	SAR	W	B	OB 469	O 5653 – OB 469 – AOGY 469	
	SAR	W	B	OBF 469	OF 82 – OBF 469	
	SAR	W	B	OF 469	OF 469 – OGF 19 – OBF 395	
	SAR	W	N	C 469	C 469 – CX 469	
	SAR	W	N	CX 469	C 469 – CX 469	
	470		P	B	# 470	470 – PWK 13
			P	N	# 470	179 – 470
		AN	W	B	AOGA 470	O 5302 – OB 470 – AOGA 470
CR		W	N	NS 470	NS 470	
CR		W	S	B 470	B/BS/GS 470	
CR		W	S	BS 470	B/BS/GS 470	
CR		W	S	GS 470	B/BS/GS 470	
CR		W	S	GS 470	B/BS/GS 470	

I. ROLLINGSTOCK MASTER NUMBER LIST

Number	System	Type	Gauge	Code & No.	Full entry	
471	SAR	W	B	OB 470	O 5302 – OB 470 – AOGA 470	
	SAR	W	B	OBF 470	OF 380 – OBF 470 – OF 470	
	SAR	W	B	OF 470	OF 380 – OBF 470 – OF 470	
	SAR	W	B	OF 470	OF 470 – OBF 29 – OF 29	
	SAR	W	N	C 470	C 470 – CC 470 – CX 470	
	SAR	W	N	CC 470	C 470 – CC 470 – CX 470	
	SAR	W	N	CX 470	C 470 – CC 470 – CX 470	
			P	B	# 471	471
			P	N	# 471	185 – 471
			W	N	NIS 471	NIS 471
		AN	W	B	AOGA 471	O 5592 – OB 471 – AOGA 471
		CR	W	N	NS 471	NS 471
		CR	W	S	B 471	B/TA/BS 471
		CR	W	S	BS 471	B/TA/BS 471
		CR	W	S	TA 471	B/TA/BS 471
	472	SAR	W	B	H 471	H 471
SAR		W	B	OB 471	O 5592 – OB 471 – AOGA 471	
SAR		W	B	OBF 471	OF 472 – OBF 471 – OF 471	
SAR		W	B	OF 471	OF 471 – OBF 335 – OF 335	
SAR		W	B	OF 471	OF 472 – OBF 471 – OF 471	
SAR		W	N	C 471	C 471 – CC 471	
SAR		W	N	CC 471	C 471 – CC 471	
			P	B	# 472	472 – PWA 9
			W	N	NIS 472	NIS 472
		AN	W	B	AOGY 472	O 5697 – OB 472 – OBR 472 – AOGY 472
		CR	W	N	NS 472	NS 472
		CR	W	S	B 472	B/TA/GS 472
		CR	W	S	GS 472	B/TA/GS 472
		CR	W	S	TA 472	B/TA/GS 472
		SAR	W	B	H 472	H 472
		SAR	W	B	OB 472	O 5697 – OB 472 – OBR 472 – AOGY 472
473	SAR	W	B	OBF 472	OF 361 – OBF 472 – OF 473	
	SAR	W	B	OBF 472	OF 395 – OBF 472	
	SAR	W	B	OBR 472	O 5697 – OB 472 – OBR 472 – AOGY 472	
					472	
		SAR	W	B	OF 472	OF 472 – OBF 471 – OF 471
		SAR	W	N	C 472	C 472 – CC 472 – CS 472
		SAR	W	N	CC 472	C 472 – CC 472 – CS 472
		SAR	W	N	CS 472	C 472 – CC 472 – CS 472
			P	B	# 473	473 – PWK 16
		AN	W	B	AOGA 473	O 5636 – OB 473 – AOGA 473
		CR	W	N	NS 473	NS 473
		CR	W	S	B 473	B/BS/GS 473
	CR	W	S	BS 473	B/BS/GS 473	
	CR	W	S	GS 473	B/BS/GS 473	
	SAR	W	B	H 473	H 473	

Number	System	Type	Gauge	Code & No.	Full entry
474	SAR	W	B	OB 473	O 5636 – OB 473 – AOGA 473
	SAR	W	B	OF 473	OF 361 – OBF 472 – OF 473
	SAR	W	B	OF 473	OF 473 – OBF 89 – OF 89
	SAR	W	N	C 473	C 473 – CC 473
	SAR	W	N	CC 473	C 473 – CC 473
		P	B	# 474	474 – 916
	AN	W	B	AOGA 474	O 5051 – OB 474 – AOGA 474
	CR	W	N	NS 474	NS 474
	CR	W	S	B 474	B/BS/RS 474
	CR	W	S	BS 474	B/BS/RS 474
	CR	W	S	RS 474	B/BS/RS 474
	SAR	W	B	OB 474	O 5051 – OB 474 – AOGA 474
	SAR	W	B	OBF 474	OF 199 – OBF 474 – OF 474
	SAR	W	B	OF 474	OF 199 – OBF 474 – OF 474
475	SAR	W	B	OF 474	OF 474 – OBF 337
	SAR	W	N	C 474	C 474 – CC 474
	SAR	W	N	CC 474	C 474 – CC 474
		P	B	# 475	475 – 910
	AN	W	B	AOGA 475	O 5688 – OB 475 – AOGA 475
	CR	W	N	NS 475	NS 475
	CR	W	S	B 475	B/TA/BS 475 – NGCS 636
	CR	W	S	BS 475	B/TA/BS 475 – NGCS 636
	CR	W	S	TA 475	B/TA/BS 475 – NGCS 636
	SAR	W	B	OB 475	O 5688 – OB 475 – AOGA 475
	SAR	W	B	OBF 475	OF 65 – OGF 16 – OBF 475 – OF 475
	SAR	W	B	OF 475	OF 475 – OBF 211 – OF 211
	SAR	W	B	OF 475	OF 65 – OGF 16 – OBF 475 – OF 475
	476	SAR	W	N	C 475
SAR		W	N	CC 475	C 475 – CC 475 – CX 475
SAR		W	N	CX 475	C 475 – CC 475 – CX 475
		P	B	# 476	476 – 903
		W	N	NIS 476	NIS 476
AN		W	B	AOGA 476	O 5044 – OB 476 – AOGA 476
CR		W	N	NSS 476	NSS 476
CR		W	S	B 476	B/BS 476 – NGCS 637
CR		W	S	BS 476	B/BS 476 – NGCS 637
SAR		W	B	H 476	H 476
SAR		W	B	OB 476	O 5044 – OB 476 – AOGA 476
SAR		W	B	OBF 476	OF 37 – OBF 476
SAR		W	B	OF 476	OF 476 – OBF 448
477		SAR	W	N	C 476
	SAR	W	N	CC 476	C 476 – CC 476 – CX 476
	SAR	W	N	CX 476	C 476 – CC 476 – CX 476
		P	B	# 477	477 – 909 – EC 164
	AN	W	B	AOGY 477	O 5625 – OB 477 – OBR 477 – AOGY 477
	CR	W	N	NSS 477	NSS 477
	CR	W	S	B 477	B/BS/GS/RS 477

I. ROLLINGSTOCK MASTER NUMBER LIST

Number	System	Type	Gauge	Code & No.	Full entry
478	CR	W	S	BS 477	B/BS/GS/RS 477
	CR	W	S	GS 477	B/BS/GS/RS 477
	CR	W	S	RS 477	B/BS/GS/RS 477
	SAR	W	B	H 477	H 477
	SAR	W	B	OB 477	O 5625 – OB 477 – OBR 477 – AOGY 477
	SAR	W	B	OBF 477	OF 400 – OBF 477
	SAR	W	B	OBR 477	O 5625 – OB 477 – OBR 477 – AOGY 477
	SAR	W	B	OF 477	OF 477 – OBF 230 – OF 230
	SAR	W	N	C 477	C 477 – CC 477
	SAR	W	N	CC 477	C 477 – CC 477
		P	B	# 478	478 – 904
	AN	W	B	AOGA 478	O 5578 – OB 478 – AOGA 478
	CR	W	N	NSS 478	NSS 478
	CR	W	S	B 478	B/TSA/BS 478
	CR	W	S	BS 478	B/TSA/BS 478
	CR	W	S	TSA 478	B/TSA/BS 478
	SAR	W	B	OB 478	O 5578 – OB 478 – AOGA 478
	SAR	W	B	OBF 478	OF 34 – OBF 478
SAR	W	B	OF 478	OF 478 – OGF 13 – OBF 450 – OF 450	
SAR	W	N	C 478	C 478 – CX 478	
SAR	W	N	CX 478	C 478 – CX 478	
479		P	B	# 479	479 – 911
	AN	W	B	AOGA 479	O 5328 – OB 479 – AOGA 479
	CR	W	N	NSS 479	NSS 479
	CR	W	S	B 479	B/TA/TSA/BS/GS 479
	CR	W	S	BS 479	B/TA/TSA/BS/GS 479
	CR	W	S	GS 479	B/TA/TSA/BS/GS 479
	CR	W	S	TA 479	B/TA/TSA/BS/GS 479
	CR	W	S	TSA 479	B/TA/TSA/BS/GS 479
	SAR	W	B	H 479	H 479
	SAR	W	B	OB 479	O 5328 – OB 479 – AOGA 479
	SAR	W	B	OBF 479	OF 152 – OBF 479
	SAR	W	B	OF 479	OF 479 – OBF 70 – OF 70
	SAR	W	N	C 479	C 479 – CC 479
	SAR	W	N	CC 479	C 479 – CC 479
		P	B	# 480	480 – 905
	AN	W	B	AOGA 480	O 5307 – OB 480 – AOGA 480
	CR	W	N	NSS 480	NSS 480
	CR	W	S	B 480	B/BS 480
CR	W	S	BS 480	B/BS 480	
SAR	W	B	OB 480	O 5307 – OB 480 – AOGA 480	
SAR	W	B	OBF 480	OF 219 – OBF 480 – OF 480	
SAR	W	B	OF 480	OF 219 – OBF 480 – OF 480	
SAR	W	B	OF 480	OF 480 – OBF 157 – OF 157	
SAR	W	N	C 480	C 480 – CC 480 – CX 480	
SAR	W	N	CC 480	C 480 – CC 480 – CX 480	

Number	System	Type	Gauge	Code & No.	Full entry
481	SAR	W	N	CX 480	C 480 – CC 480 – CX 480
		P	B	# 481	481 – PWS 1
	AN	W	B	AUGA 481	O 5676 – OB 481 – AUGA 481
	CR	W	N	NSS 481	NSS 481
	CR	W	S	B 481	B/TSA/BS 481
	CR	W	S	BS 481	B/TSA/BS 481
	CR	W	S	TSA 481	B/TSA/BS 481
	SAR	W	B	OB 481	O 5676 – OB 481 – AUGA 481
	SAR	W	B	OBF 481	OF 331 – OBF 481
	SAR	W	B	OF 481	OF 481 – OBF 80 – OF 80
	SAR	W	N	C 481	C 481 – CC 481 – CX 481
	SAR	W	N	CC 481	C 481 – CC 481 – CX 481
	SAR	W	N	CX 481	C 481 – CC 481 – CX 481
482		P	B	# 482	482 – PWK 15
	AN	W	B	AOGA 482	O 5730 – OR 57 – OR 57 – O 5730 – OB 482 – AOGA 482
	CR	W	N	NSS 482	NSS 482
	CR	W	S	B 482	B/TA/TSA/BS 482
	CR	W	S	BS 482	B/TA/TSA/BS 482
	CR	W	S	TA 482	B/TA/TSA/BS 482
	CR	W	S	TSA 482	B/TA/TSA/BS 482
	SAR	W	B	H 482	H 482
	SAR	W	B	OB 482	O 5730 – OR 57 – OR 57 – O 5730 – OB 482 – AOGA 482
	SAR	W	B	OBF 482	OF 345 – OBF 482
	SAR	W	B	OF 482	OF 482 – OBF 205 – OF 205
	SAR	W	N	C 482	C 482 – CX 482
	SAR	W	N	CX 482	C 482 – CX 482
483		P	B	# 483	483 – PWS 6
	AN	W	B	AOGA 483	O 5477 – OB 483 – AOGA 483
	CR	W	N	NSS 483	NSS 483
	CR	W	S	B 483	B/TA/TSA/BS/GS/RS 483
	CR	W	S	BS 483	B/TA/TSA/BS/GS/RS 483
	CR	W	S	GS 483	B/TA/TSA/BS/GS/RS 483
	CR	W	S	RS 483	B/TA/TSA/BS/GS/RS 483
	CR	W	S	TA 483	B/TA/TSA/BS/GS/RS 483
	CR	W	S	TSA 483	B/TA/TSA/BS/GS/RS 483
	SAR	W	B	OB 483	O 5477 – OB 483 – AOGA 483
	SAR	W	B	OBF 483	OF 275 – OBF 483
	SAR	W	B	OF 483	OF 483 – OBF 299 – OF 299
	SAR	W	N	C 483	C 483 – CC 483 – CX 483
SAR	W	N	CC 483	C 483 – CC 483 – CX 483	
SAR	W	N	CX 483	C 483 – CC 483 – CX 483	
484		P	B	# 484	484 – ARHS 73
	AN	W	B	AOGA 484	O 5238 – OB 484 – AOGA 484
	CR	W	N	NSS 484	NSS 484
	CR	W	S	B 484	B/TA/TSA/BS/GS 484
	CR	W	S	BS 484	B/TA/TSA/BS/GS 484

I. ROLLINGSTOCK MASTER NUMBER LIST

Number	System	Type	Gauge	Code & No.	Full entry
485	CR	W	S	GS 484	B/TA/TSA/BS/GS 484
	CR	W	S	TA 484	B/TA/TSA/BS/GS 484
	CR	W	S	TSA 484	B/TA/TSA/BS/GS 484
	SAR	W	B	OB 484	O 5238 – OB 484 – AOGA 484
	SAR	W	B	OBF 484	OF 72 – OGF 37 – OBF 484
	SAR	W	B	OF 484	OF 484 – OBF 152 – OF 152
	SAR	W	N	C 484	C 484
		P	B	# 485	485 – ESV 8166
	AN	W	B	AOGY 485	O 5554 – OB 485 – OBR 485 – AOGY 485
	CR	W	N	NSS 485	NSS 485
	CR	W	S	B 485	B/R/TA/TSA/BS 485
	CR	W	S	BS 485	B/R/TA/TSA/BS 485
	CR	W	S	R 485	B/R/TA/TSA/BS 485
	CR	W	S	TA 485	B/R/TA/TSA/BS 485
	CR	W	S	TSA 485	B/R/TA/TSA/BS 485
	SAR	W	B	H 485	H 485 – HB 485
	SAR	W	B	HB 485	H 485 – HB 485
	SAR	W	B	OB 485	O 5554 – OB 485 – OBR 485 – AOGY 485
	486	SAR	W	B	OBF 485
SAR		W	B	OBR 485	O 5554 – OB 485 – OBR 485 – AOGY 485
SAR		W	B	OF 485	OF 485 – OBF 71 – OF 71
SAR		W	B	OF 485	OF 91 – OBF 485 – OF 485
SAR		W	N	C 485	C 485 – CX 485
SAR		W	N	CX 485	C 485 – CX 485
		P	B	# 486	486 – PWA 3
AN		W	B	AOGY 486	O 5155 – OB 486 – OBR 486 – AOGY 486
CR		W	N	NSS 486	NSS 486
CR		W	S	R 486	TD/R 486
CR		W	S	TD 486	TD/R 486
SAR		W	B	H 486	H 486
SAR		W	B	OB 486	O 5155 – OB 486 – OBR 486 – AOGY 486
SAR		W	B	OBF 486	OF 434 – OGF 18 – OBF 486
SAR		W	B	OBR 486	O 5155 – OB 486 – OBR 486 – AOGY 486
SAR		W	B	OF 486	OF 486 – OBF 50 – OF 50
SAR		W	N	C 486	C 486 – CX 486
SAR		W	N	CX 486	C 486 – CX 486
487			P	B	# 487
		R	N	# 487	50 – 112 – 487
		W	N	NG 487	NG 487
	AN	W	B	AOGA 487	O 5072 – OB 487 – AOGA 487
	CR	W	S	TD 487	TD/TG 487
	CR	W	S	TG 487	TD/TG 487

Number	System	Type	Gauge	Code & No.	Full entry
488	SAR	W	B	H 487	H 487
	SAR	W	B	OB 487	O 5072 – OB 487 – AOGA 487
	SAR	W	B	OBF 487	OF 335 – OBF 487
	SAR	W	B	OF 487	OF 487 – OBF 52 – OF 52
	SAR	W	N	C 487	C 487 – CX 487
	SAR	W	N	CX 487	C 487 – CX 487
		P	N	# 488	217 – 488
		W	N	NG 488	NG 488
	AN	W	B	AOGA 488	O 5528 – OB 488 – AOGA 488
	AN	W	S	ATWF 488	TD/TE/T 488 – ATWF 488
	CR	W	S	T 488	TD/TE/T 488 – ATWF 488
	CR	W	S	TD 488	TD/TE/T 488 – ATWF 488
	CR	W	S	TE 488	TD/TE/T 488 – ATWF 488
	SAR	W	B	G 488	G 488
	SAR	W	B	OB 488	O 5528 – OB 488 – AOGA 488
	489	SAR	W	B	OBF 488
SAR		W	B	OF 488	OF 218 – OBF 488 – OF 488
SAR		W	B	OF 488	OF 488 – OGF 31 – OBF 355
SAR		W	N	C 488	C 488 – CX 488
SAR		W	N	CX 488	C 488 – CX 488
		P	N	# 489	222 – 489
		W	N	NG 489	NG 489
AN		W	B	AOGA 489	O 5096 – OB 489 – AOGA 489
AN		W	S	ATWF 489	TD/TG/T 489 – ATWF 489
CR		W	S	T 489	TD/TG/T 489 – ATWF 489
CR		W	S	TD 489	TD/TG/T 489 – ATWF 489
CR		W	S	TG 489	TD/TG/T 489 – ATWF 489
SAR		W	B	H 489	H 489
SAR		W	B	OB 489	O 5096 – OB 489 – AOGA 489
SAR		W	B	OBF 489	OF 340 – OBF 489
SAR		W	B	OF 489	OF 489 – OBF 74 – OF 74
SAR	W	N	C 489	C 489 – CC 489	
490	SAR	W	N	CC 489	C 489 – CC 489
		P	B	# 490	490
		P	N	# 490	189 – 490
		W	N	NG 490	NG/NR 490
		W	N	NR 490	NG/NR 490
	AN	W	B	AOGA 490	O 5310 – OB 490 – AOGA 490
	AN	W	S	R 490	TD/TG 490 – R 490
	CR	W	S	TD 490	TD/TG 490 – R 490
	CR	W	S	TG 490	TD/TG 490 – R 490
	SAR	W	B	H 490	H 490
	SAR	W	B	OB 490	O 5310 – OB 490 – AOGA 490
	SAR	W	B	OBF 490	OF 14 – OBF 490 – OF 490
	SAR	W	B	OF 490	OF 14 – OBF 490 – OF 490
	SAR	W	B	OF 490	OF 490 – OBF 364 – OF 364
	SAR	W	N	C 490	C 490 – CC 490
	SAR	W	N	CC 490	C 490 – CC 490

I. ROLLINGSTOCK MASTER NUMBER LIST

Number	System	Type	Gauge	Code & No.	Full entry	
491	WAGR	W	N	G 490	G 490	
		P	N	# 491	196 – 491	
		W	N	NG 491	NG 491	
		AN	W	B	AOGA 491	O 5075 – OB 491 – AOGA 491
		AN	W	S	ATWF 491	TD/TE/T 491 – ATWF 491
		CR	W	S	T 491	TD/TE/T 491 – ATWF 491
		CR	W	S	TD 491	TD/TE/T 491 – ATWF 491
		CR	W	S	TE 491	TD/TE/T 491 – ATWF 491
		SAR	W	B	OB 491	O 5075 – OB 491 – AOGA 491
		SAR	W	B	OBF 491	OF 266 – OBF 491
		SAR	W	B	OF 491	OF 491 – OBF 327
		SAR	W	N	C 491	C 491 – CC 491
		SAR	W	N	CC 491	C 491 – CC 491
492	VLINE	P	B	PCJ 491	PCO 1 – PCJ 1 – PCJ 491	
		P	N	# 492	197 – 492	
			W	N	NG 492	NG 492
		AN	W	B	AOGA 492	O 5678 – OB 492 – AOGA 492
		CR	W	S	TD 492	TD/TE 492
		CR	W	S	TE 492	TD/TE 492
		SAR	W	B	OB 492	O 5678 – OB 492 – AOGA 492
		SAR	W	B	OBF 492	OF 252 – OBF 492
		SAR	W	B	OF 492	OF 492 – OBF 280 – OF 280
		SAR	W	N	C 492	C 492 – CC 492
		SAR	W	N	CC 492	C 492 – CC 492
		VLINE	P	B	PCJ 492	PCO 3 – PCJ 492
	493	VR	LS	B	E 492	E 492 – M 274
P			N	# 493	181 – 493	
			W	N	NG 493	NG 493
		AN	W	B	AOGA 493	O 5527 – OB 493 – AOGA 493
		AN	W	S	ATWF 493	TD/TG 493 – ATWF 493
		CR	W	S	TD 493	TD/TG 493 – ATWF 493
		CR	W	S	TG 493	TD/TG 493 – ATWF 493
		SAR	W	B	OB 493	O 5527 – OB 493 – AOGA 493
		SAR	W	B	OBF 493	OF 384 – OBF 493 – OF 493
		SAR	W	B	OF 493	OF 384 – OBF 493 – OF 493
		SAR	W	B	OF 493	OF 493 – OBF 345
		SAR	W	N	C 493	C 493 – CX 493
		SAR	W	N	CX 493	C 493 – CX 493
494		P	N	# 494	182 – 494	
		W	N	NG 494	NG 494	
		AN	W	B	AOGA 494	O 5640 – OB 494 – AOGA 494
		AN	W	S	R 494	TD/TG 494 – R 494
		CR	W	S	TD 494	TD/TG 494 – R 494
		CR	W	S	TG 494	TD/TG 494 – R 494
		SAR	W	B	OB 494	O 5640 – OB 494 – AOGA 494
		SAR	W	B	OBF 494	OF 107 – OBF 494 – OF 494
		SAR	W	B	OF 494	OF 107 – OBF 494 – OF 494
		SAR	W	B	OF 494	OF 494 – OGF 33 – OBF 445 – OF 445

Number	System	Type	Gauge	Code & No.	Full entry
495	SAR	W	N	C 494	C 494 – CC 494
	SAR	W	N	CC 494	C 494 – CC 494
		P	N	# 495	186 – 495 – Baby Health Car No.1 – Vision Testing Car
		W	N	NG 495	NG 495
	AN	W	B	AOGA 495	O 5261 – OR 50 – OR 50 – O 5261 – OB 495 – AOGA 495
	AN	W	S	TOA 495	TD/TG 495 – TOA 495
	CR	W	S	TD 495	TD/TG 495 – TOA 495
	CR	W	S	TG 495	TD/TG 495 – TOA 495
	SAR	W	B	H 495	H 495
	SAR	W	B	OB 495	O 5261 – OR 50 – OR 50 – O 5261 – OB 495 – AOGA 495
	SAR	W	B	OBF 495	OF 307 – OBF 495 – OF 495
	SAR	W	B	OF 495	OF 307 – OBF 495 – OF 495
	SAR	W	B	OF 495	OF 495 – OBF 269 – OF 269
	SAR	W	N	C 495	C 495 – CC 495 – CX 495
496	SAR	W	N	CC 495	C 495 – CC 495 – CX 495
	SAR	W	N	CX 495	C 495 – CC 495 – CX 495
		W	N	NG 496	NG 496
	AN	W	B	AOGA 496	O 5670 – OB 496 – AOGA 496
	CR	W	S	TD 496	TD 496
	SAR	W	B	H 496	H 496
	SAR	W	B	OB 496	O 5670 – OB 496 – AOGA 496
	SAR	W	B	OBR 496	O 5286 – OB 497 – OBR 496 – AOGY 497
	SAR	W	B	OF 496	OF 496 – OBF 48 – OF 48
	SAR	W	N	C 496	C 496 – CC 496 – CX 496
	SAR	W	N	CC 496	C 496 – CC 496 – CX 496
	SAR	W	N	CX 496	C 496 – CC 496 – CX 496
		P	B	# 497	497
		W	N	NVS 497	NVS 497
497	AN	W	B	AOGY 497	O 5286 – OB 497 – OBR 496 – AOGY 497
	CR	W	N	NLS 497	NLS 497
	CR	W	S	R 497	TD/R 497
	CR	W	S	TD 497	TD/R 497
	SAR	W	B	OB 497	O 5286 – OB 497 – OBR 496 – AOGY 497
	SAR	W	B	OF 497	OF 497 – OGF 23 – OBF 288 – OF 288
	SAR	W	N	C 497	C 497 – CC 497 – CX 497
	SAR	W	N	CC 497	C 497 – CC 497 – CX 497
	SAR	W	N	CX 497	C 497 – CC 497 – CX 497
		P	B	# 498	498
	AN	W	B	AOGA 498	O 5392 – OB 498 – AOGA 498
	CR	W	N	NLS 498	NLS 498
	CR	W	S	TD 498	TD/TG 498
	CR	W	S	TG 498	TD/TG 498

Number	System	Type	Gauge	Code & No.	Full entry
499	SAR	W	B	OB 498	O 5392 – OB 498 – AOGA 498
	SAR	W	B	OF 498	OF 498 – OBF 194 – OF 194
	SAR	W	N	C 498	C 498 – CC 498
	SAR	W	N	CC 498	C 498 – CC 498
			P	# 499	499
	AN	W	B	AOGY 499	O 5431 – OB 499 – OBR 499 – AOGY 499
	CR	W	N	NLS 499	NLS 499
	CR	W	S	CB 499	TD/CB 499
	CR	W	S	TD 499	TD/CB 499
	SAR	W	B	OB 499	O 5431 – OB 499 – OBR 499 – AOGY 499
500	SAR	W	B	OBR 499	O 5431 – OB 499 – OBR 499 – AOGY 499
	SAR	W	B	OF 499	OF 499 – OBF 255 – OF 255
	SAR	W	N	C 499	C 499 – CX 499
	SAR	W	N	CX 499	C 499 – CX 499
			P	# 500	500 – AK 1 – AK 500
			P	AK 500	500 – AK 1 – AK 500
			R	# 500	500 – Caldwell-Vale Railcar
	AN	W	B	AOGA 500	O 5714 – OB 500 – AOGA 500
	CR	W	N	NLS 500	NLS 500
	CR	W	N	NTSB 500	NTSB 671 – NTSB 1150
	CR	W	S	TD 500	TD/TG 500
	CR	W	S	TG 500	TD/TG 500
	SAR	LD	BS	# 500	500 – 534
	SAR	LS	B	# 500	500 – James McGuire
	SAR	W	B	OB 500	O 5714 – OB 500 – AOGA 500
	SAR	W	B	OBF 500	OBF 500
	SAR	W	B	OF 500	OF 500 – OBF 320
	SAR	W	N	C 500	C 500 – CC 500
	SAR	W	N	CC 500	C 500 – CC 500
501	WAGR	W	N	J 500	NTSB 671 – NTSB 1150
		P	B	# 501	501 – Weeroona – TA 501 – Terra Australis – Terror Australis
		P	S	TA 501	501 – Weeroona – TA 501 – Terra Australis – Terror Australis
	AN	W	B	AOGA 501	O 5076 – OB 501 – AOGA 501
	CR	W	N	NLS 501	NLS 501
	CR	W	S	TD 501	TD/TG 501
	CR	W	S	TG 501	TD/TG 501
	SAR	LD	B	# 501	501
	SAR	LS	B	# 501	501 – Sir Henry Barwell
	SAR	W	B	OB 501	O 5076 – OB 501 – AOGA 501
	SAR	W	B	OBF 501	OBF 501
	SAR	W	B	OF 501	OF 501 – OBF 187 – OF 187
	SAR	W	N	C 501	C 501 – CC 501
	SAR	W	N	CC 501	C 501 – CC 501

Number	System	Type	Gauge	Code & No.	Full entry	
502		P	B	# 502	502 – Burrumbeet – Oxley Sitting Car – AK 502	
		P	B	# 502	502	
	AN	W	B	AOGA 502	O 5456 – OB 502 – AOGA 502	
	CR	W	N	NLS 502	NLS 502	
	CR	W	S	TD 502	TD/TE 502	
	CR	W	S	TE 502	TD/TE 502	
	SAR	LD	B	# 502	502	
	SAR	LS	B	# 502	502 – John Gunn	
	SAR	W	B	OB 502	O 5456 – OB 502 – AOGA 502	
	SAR	W	B	OBF 502	OBF 502	
	SAR	W	N	C 502	C 502 – MC 502 – CC 502	
	SAR	W	N	CC 502	C 502 – MC 502 – CC 502	
	SAR	W	N	MC 502	C 502 – MC 502 – CC 502	
	Steamrail	P	S	AK 502	502 – Burrumbeet – Oxley Sitting Car – AK 502	
503		P	B	# 503	503	
		W	N	NVS 503	NVS 503	
	AN	W	B	AOGA 503	O 5228 – OB 503 – AOGA 503	
	CR	W	S	R 503	TD/TE/R 503	
	CR	W	S	TD 503	TD/TE/R 503	
	CR	W	S	TE 503	TD/TE/R 503	
	SAR	LD	B	# 503	503	
	SAR	LS	B	# 503	503 – R. L. Butler	
	SAR	W	B	OB 503	O 5228 – OB 503 – AOGA 503	
	SAR	W	B	OBF 503	OBF 503	
	SAR	W	N	C 503	C 503 – CX 503	
	SAR	W	N	CX 503	C 503 – CX 503	
	504		W	N	NRS 504	NVS/NRS 504
			W	N	NVS 504	NVS/NRS 504
AN		W	B	AOGA 504	O 5407 – OB 504 – AOGA 504	
CR		W	S	TD 504	TD/TG 504	
CR		W	S	TG 504	TD/TG 504	
SAR		LD	B	# 504	504	
SAR		LS	B	# 504	504 – Tom Barr Smith	
SAR		W	B	OB 504	O 5407 – OB 504 – AOGA 504	
SAR		W	B	OBF 504	OBF 504	
SAR		W	N	C 504	C 504 – CC 504	
SAR		W	N	CC 504	C 504 – CC 504	
VR		LS	B	E 504	E 504 – M 260	
505			W	N	NVS 505	NVS 505 – Pay car
		AN	W	B	AOGA 505	O 5021 – OB 505 – AOGA 505
	CR	W	S	R 505	TD/R 505	
	CR	W	S	TD 505	TD/R 505	
	SAR	LD	B	# 505	505	
	SAR	LS	B	# 505	505 – Sir Tom Bridges	
	SAR	W	B	OB 505	O 5021 – OB 505 – AOGA 505	
	SAR	W	B	OBF 505	OBF 505	

Number	System	Type	Gauge	Code & No.	Full entry
506	SAR	W	N	C 505	C 505 – CX 505
	SAR	W	N	CX 505	C 505 – CX 505
	AN	W	B	AOGA 506	O 5702 – OB 506 – AOGA 506
	CR	W	N	NGA 506	NRA/NGA 506
	CR	W	N	NRA 506	NRA/NGA 506
	CR	W	S	BAS 506	BAS 506
	SAR	LD	B	# 506	506
	SAR	LS	B	# 506	506 – Sir George Murray
	SAR	W	B	OB 506	O 5702 – OB 506 – AOGA 506
	SAR	W	B	OBF 506	OBF 506
507	SAR	W	N	C 506	C 506 – CX 506
	SAR	W	N	CX 506	C 506 – CX 506
	AN	W	B	AOGA 507	O 5280 – OB 507 – AOGA 507
	CR	W	N	NGA 507	NRA/NGA 507
	CR	W	N	NRA 507	NRA/NGA 507
	CR	W	S	BAS 507	BAS 507
	SAR	LD	B	# 507	507
	SAR	LS	B	# 507	507 – Margaret Murray
	SAR	W	B	OB 507	O 5280 – OB 507 – AOGA 507
	SAR	W	B	OBF 507	OBF 507
508	SAR	W	N	C 507	C 507 – CX 507
	SAR	W	N	CX 507	C 507 – CX 507
	AN	W	B	AOGA 508	O 5414 – OB 508 – AOGA 508
	CR	W	N	NGA 508	NRA/NGA 508
	CR	W	N	NRA 508	NRA/NGA 508
	CR	W	S	BAS 508	BAS 508
	SAR	LD	BS	# 508	508
	SAR	LS	B	# 508	508 – Sir Lancelot Stirling
	SAR	W	B	H 508	H 508
	SAR	W	B	OB 508	O 5414 – OB 508 – AOGA 508
509	SAR	W	B	OBF 508	OBF 508
	SAR	W	N	C 508	C 508 – CX 508
	SAR	W	N	CX 508	C 508 – CX 508
	VR	LS	B	E 508	E 508 – M 265
	AN	W	B	AOGA 509	O 5547 – OB 509 – AOGA 509
	CR	W	N	NGA 509	NRA/NGA 509
	CR	W	N	NRA 509	NRA/NGA 509
	CR	W	S	BAS 509	BAS 509
	SAR	LD	B	# 509	509
	SAR	LS	B	# 509	509 – W. A. Webb
510	SAR	W	B	H 509	H 509
	SAR	W	B	OB 509	O 5547 – OB 509 – AOGA 509
	SAR	W	B	OBF 509	OBF 509
	SAR	W	N	C 509	C 509 – CC 509
	SAR	W	N	CC 509	C 509 – CC 509
	AN	W	B	AOGA 510	O 5176 – OB 510 – AOGA 510
	CR	W	N	NGA 510	NRA/NGA 510
	CR	W	N	NRA 510	NRA/NGA 510

Number	System	Type	Gauge	Code & No.	Full entry
511	CR	W	S	BAS 510	BAS 510
	SAR	LD	B	# 510	510
	SAR	W	B	H 510	H 510
	SAR	W	B	OB 510	O 5176 – OB 510 – AOGA 510
	SAR	W	B	OBF 510	OBF 510
	SAR	W	N	C 510	C 510 – CC 510
	SAR	W	N	CC 510	C 510 – CC 510
	AN	W	B	AOGA 511	O 5498 – OB 511 – AOGA 511
	CR	W	N	NGA 511	NRA/NGA 511
	CR	W	N	NRA 511	NRA/NGA 511
	CR	W	S	BAS 511	BAS 511
	SAR	LD	BS	# 511	511
	SAR	W	B	H 511	H 511
	SAR	W	B	OB 511	O 5498 – OB 511 – AOGA 511
	SAR	W	B	OBF 511	OBF 511
	SAR	W	N	C 511	C 511 – CC 511 – CX 511 – FCX 511
	SAR	W	N	CC 511	C 511 – CC 511 – CX 511 – FCX 511
	SAR	W	N	CX 511	C 511 – CC 511 – CX 511 – FCX 511
	SAR	W	N	FCX 511	C 511 – CC 511 – CX 511 – FCX 511
	SAR	W	S	STZC 511	7940 – TP 7950 – STPC 1 – STPC 401 – STZC 511
512	WAGR	W	N	G 511	G 511
	AN	W	B	AOGA 512	O 5169 – OB 512 – AOGA 512
	CR	W	N	NGA 512	NRA/NGA 512
	CR	W	N	NRA 512	NRA/NGA 512
	CR	W	S	BAS 512	BAS 512
	SAR	LD	B	# 512	512
	SAR	W	B	H 512	H 512
	SAR	W	B	OB 512	O 5169 – OB 512 – AOGA 512
	SAR	W	B	OBF 512	OBF 512
	SAR	W	N	C 512	C 512 – CX 512
513	SAR	W	N	CX 512	C 512 – CX 512
	AN	W	B	AOGY 513	O 5325 – OB 513 – OBR 513 – AOGY 513
	CR	W	N	NGA 513	NRA/NGA 513
	CR	W	N	NRA 513	NRA/NGA 513
	CR	W	S	BAS 513	BAS 513
	SAR	LD	B	# 513	513
	SAR	W	B	H 513	H 513 – HB 513
	SAR	W	B	HB 513	H 513 – HB 513
	SAR	W	B	OB 513	O 5325 – OB 513 – OBR 513 – AOGY 513
	SAR	W	B	OBF 513	OBF 513
	SAR	W	B	OBR 513	O 5325 – OB 513 – OBR 513 – AOGY 513
	SAR	W	N	C 513	C 513 – CX 513
	SAR	W	N	CX 513	C 513 – CX 513
	514	AN	W	B	AOGA 514

I. ROLLINGSTOCK MASTER NUMBER LIST

Number	System	Type	Gauge	Code & No.	Full entry
515	CR	W	N	NRA 514	NRA 514
	CR	W	S	BAS 514	BAS 514
	SAR	LD	B	# 514	514
	SAR	W	B	H 514	H 514 – HB 514
	SAR	W	B	HB 514	H 514 – HB 514
	SAR	W	B	OB 514	O 5552 – OB 514 – AOGA 514
	SAR	W	B	OBF 514	OBF 514
	SAR	W	N	C 514	C 514 – CC 514 – Tank 514
	SAR	W	N	CC 514	C 514 – CC 514 – Tank 514
	SAR	W	N	Tank 514	C 514 – CC 514 – Tank 514
	AN	W	B	AOGA 515	O 5646 – OB 515 – AOGA 515
	CR	W	N	NRA 515	NRA 515
	CR	W	S	BAS 515	BAS 515
	SAR	LD	BS	# 515	515
	SAR	W	B	H 515	H 515 – HB 515
	SAR	W	B	HB 515	H 515 – HB 515
	SAR	W	B	OB 515	O 5646 – OB 515 – AOGA 515
SAR	W	B	OBF 515	OBF 515	
SAR	W	N	C 515	C 515 – CC 515	
SAR	W	N	CC 515	C 515 – CC 515	
516	AN	W	B	AOGA 516	O 5378 – OB 516 – AOGA 516
	CR	W	N	NRA 516	NRA 516
	CR	W	S	BAS 516	BAS 516
	SAR	LD	B	# 516	516
	SAR	W	B	H 516	H 516
	SAR	W	B	OB 516	O 5378 – OB 516 – AOGA 516
	SAR	W	B	OBF 516	OBF 516
	SAR	W	N	C 516	C 516 – CC 516
	SAR	W	N	CC 516	C 516 – CC 516
	VR	LS	B	E 516	E 516 – M 261
517	AN	W	B	AOGA 517	O 5510 – OR 82 – OR 82 – O 5510 – OB 517 – AOGA 517
	CR	W	N	NRA 517	NRA 517
	CR	W	S	BAS 517	BAS 517
	SAR	LD	B	# 517	517
	SAR	W	B	H 517	H 517
	SAR	W	B	OB 517	O 5510 – OR 82 – OR 82 – O 5510 – OB 517 – AOGA 517
	SAR	W	B	OBF 517	OBF 517
	SAR	W	N	C 517	C 517 – CX 517
	SAR	W	N	CX 517	C 517 – CX 517
	518	AN	W	B	AOGY 518
CR		W	N	NRA 518	NRA 518
CR		W	S	BAS 518	BAS 518
SAR		LD	B	# 518	518
SAR		W	B	H 518	H 518

Number	System	Type	Gauge	Code & No.	Full entry
	SAR	W	B	OB 518	O 5202 – OB 518 – OBR 518 – AOGY 518
	SAR	W	B	OBF 518	OBF 518
	SAR	W	B	OBR 518	O 5202 – OB 518 – OBR 518 – AOGY 518
519	AN	W	B	AOGA 519	O 5080 – OB 7 – AOGA 519
	CR	W	N	NRA 519	NRA 519
	CR	W	S	BAS 519	BAS 519
	SAR	LD	B	# 519	519
	SAR	W	B	H 519	H 519
	SAR	W	B	OBF 519	OBF 519
	SAR	W	N	C 519	C 519 – CC 519
	SAR	W	N	CC 519	C 519 – CC 519
520	AN	W	B	AOGA 520	O 5713 – OB 520 – AOGA 520
	CR	W	N	NRA 520	NRA 520
	CR	W	S	BAS 520	BAS 520
	SAR	LD	B	# 520	520
	SAR	LS	B	# 520	520 – Sir Malcolm Barclay-Harvey
	SAR	W	B	H 520	H 520
	SAR	W	B	OB 520	O 5713 – OB 520 – AOGA 520
	SAR	W	B	OBF 520	OBF 520
	SAR	W	N	B 520	B 520 – BB 520 – BB 520
	SAR	W	N	BB 520	B 520 – BB 520 – BB 520
	VR	LS	B	E 520	E 520 – M 275
521		LS	B	# 521	521 – Thomas Playford
	AN	W	B	AOGY 521	O 5243 – OB 521 – OBR 521 – AOGY 521
	CR	W	N	NRA 521	NRA 521
	CR	W	S	BAS 521	BAS 521
	SAR	LD	B	# 521	521
	SAR	W	B	H 521	H 521
	SAR	W	B	OB 521	O 5243 – OB 521 – OBR 521 – AOGY 521
	SAR	W	B	OBF 521	OBF 521
	SAR	W	B	OBR 521	O 5243 – OB 521 – OBR 521 – AOGY 521
	SAR	W	N	C 521	C 521 – CC 521 – CX 521
	SAR	W	N	CC 521	C 521 – CC 521 – CX 521
	SAR	W	N	CS 521	C 621 – CS 521
	SAR	W	N	CX 521	C 521 – CC 521 – CX 521
522	AN	W	B	AOGA 522	O 5358 – OR 98 – OR 98 – O 5368 – OB 522 – AOGA 522
	CR	W	N	NRA 522	NRA 522
	CR	W	S	BAS 522	BAS 522
	SAR	LD	B	# 522	522
	SAR	LS	B	# 522	522 – Malcolm Mcintosh
	SAR	W	B	H 522	H 522

I. ROLLINGSTOCK MASTER NUMBER LIST

Number	System	Type	Gauge	Code & No.	Full entry
523	SAR	W	B	OB 522	O 5358 – OR 98 – OR 98 – O 5368 – OB 522 – AOGA 522
	SAR	W	B	OBF 522	OBF 522
	WAGR	W	N	G 522	G 522
	AN	W	B	AOGA 523	O 5593 – OB 523 – AOGA 523
	CR	W	N	NRA 523	NRA 523
	CR	W	S	BAS 523	BAS 523
	SAR	LD	B	# 523	523
	SAR	LS	B	# 523	523 – Essington Lewis
	SAR	W	B	H 523	H 523
524	SAR	W	B	OB 523	O 5593 – OB 523 – AOGA 523
	SAR	W	B	OBF 523	OBF 523
	AN	W	B	AOGA 524	O 5617 – OB 524 – AOGA 524
	CR	W	N	NCB 524	NRA/NCB 524
	CR	W	N	NRA 524	NRA/NCB 524
	CR	W	S	BAS 524	BAS 524
	SAR	LD	BS	# 524	524
	SAR	LS	B	# 524	524 – Sir Mellis Napier
	SAR	W	B	H 524	H 524
525	SAR	W	B	OB 524	O 5617 – OB 524 – AOGA 524
	SAR	W	B	OBF 524	OBF 524
	AN	W	B	AOGA 525	O 5433 – OB 525 – AOGA 525
	CR	W	N	NCB 525	NRA/NCB/NVA 525
	CR	W	N	NRA 525	NRA/NCB/NVA 525
	CR	W	N	NVA 525	NRA/NCB/NVA 525
	CR	W	S	BAS 525	BAS 525
	SAR	LD	BS	# 525	525
	SAR	LS	B	# 525	525 – Sir Willoughby Norrie
526	SAR	W	B	H 525	H 525
	SAR	W	B	OB 525	O 5433 – OB 525 – AOGA 525
	SAR	W	B	OBF 525	OBF 525
	AN	W	B	AOGA 526	O 5553 – OB 526 – AOGA 526
	CR	W	N	NCB 526	NRA/NCB 526 – Mobile Kitchen
	CR	W	N	NRA 526	NRA/NCB 526 – Mobile Kitchen
	CR	W	S	BAS 526	BAS 526
	SAR	LD	B	# 526	526
	SAR	LS	B	# 526	526 – Dutchess of Gloucester
527	SAR	W	B	H 526	H 526
	SAR	W	B	OB 526	O 5553 – OB 526 – AOGA 526
	SAR	W	B	OBF 526	OBF 526
	AN	W	B	AOGA 527	O 5469 – OB 527 – AOGA 527
	CR	W	N	NCB 527	NRA/NCB 527
	CR	W	N	NRA 527	NRA/NCB 527
	CR	W	S	BAS 527	BAS 527
	SAR	LD	S	# 527	527
	SAR	LS	B	# 527	527 – C. B. Anderson
SAR	W	B	H 527	H 527	
SAR	W	B	OB 527	O 5469 – OB 527 – AOGA 527	

Number	System	Type	Gauge	Code & No.	Full entry
528	SAR	W	B	OBF 527	OBF 527
	AN	W	B	AOGA 528	O 5428 – OB 528 – AOGA 528
	CR	W	N	NRA 528	NRA 528
	CR	W	S	BAS 528	BAS 528
	SAR	LD	S	# 528	528
	SAR	LS	B	# 528	528
	SAR	W	B	OB 528	O 5428 – OB 528 – AOGA 528
	SAR	W	B	OBF 528	OBF 528
	SAR	W	N	C 528	C 528 – Tank 528
	SAR	W	N	Tank 528	C 528 – Tank 528
529	AN	W	B	AOGA 529	O 5615 – OB 529 – AOGA 529
	CR	W	N	NRA 529	NRA 529
	CR	W	S	BAS 529	BAS 529
	SAR	LD	S	# 529	529
	SAR	LS	B	# 529	529
	SAR	W	B	OB 529	O 5615 – OB 529 – AOGA 529
	SAR	W	B	OBF 529	OBF 529
	SAR	W	N	C 529	C 529 – Tank 529 – C 529
	SAR	W	N	Tank 529	C 529 – Tank 529 – C 529
	530	AN	W	B	AOGY 530
CR		W	N	NCB 530	NRA/NCB 530
CR		W	N	NRA 530	NRA/NCB 530
CR		W	S	BAS 530	BAS 530
SAR		LD	S	# 530	530
SAR		LS	B	# 530	530
SAR		W	B	OB 530	O 5090 – OB 530 – OBR 530 – AOGY 530
SAR		W	B	OBF 530	OBF 530
SAR		W	B	OBR 530	O 5090 – OB 530 – OBR 530 – AOGY 530
SAR		W	N	C 530	C 530 – CC 530 – C 530
531	SAR	W	N	CC 530	C 530 – CC 530 – C 530
	AN	W	B	AOGA 531	O 5677 – OB 531 – AOGA 531
	CR	W	N	NRA 531	NRA 531
	CR	W	S	BAS 531	BAS 531
	SAR	LD	S	# 531	531
	SAR	LS	B	# 531	531
	SAR	W	B	OB 531	O 5677 – OB 531 – AOGA 531
	SAR	W	B	OBF 531	OBF 531
	SAR	W	N	C 531	C 531
	532	AN	W	B	AOGA 532
CR		W	N	NRA 532	NRA 532
CR		W	S	BAS 532	BAS 532
SAR		LD	S	# 532	532
SAR		W	B	OB 532	O 5655 – OB 532 – AOGA 532
SAR		W	B	OBF 532	OBF 532
SAR		W	N	C 532	C 532 – Tank 532 – C 532

I. ROLLINGSTOCK MASTER NUMBER LIST

Number	System	Type	Gauge	Code & No.	Full entry
533	SAR	W	N	Tank 532	C 532 – Tank 532 – C 532
	AN	W	B	AOGY 533	O 5054 – OB 533 – OBR 533 – AOGY 533
	CR	W	N	NRA 533	NRA/NRB 533
	CR	W	N	NRB 533	NRA/NRB 533
	CR	W	S	BAS 533	BAS 533
	SAR	LD	S	# 533	533 – 53
	SAR	W	B	OB 533	O 5054 – OB 533 – OBR 533 – AOGY 533
	SAR	W	B	OBF 533	OBF 533
	SAR	W	B	OBR 533	O 5054 – OB 533 – OBR 533 – AOGY 533
	534	SAR	W	N	C 533
SAR		W	N	Tank 533	C 533 – Tank 533 – C 533
AN		LD	B	# 534	500 – 534
CR		W	N	NRA 534	NRA 534
CR		W	S	BAS 534	BAS 534
SAR		W	B	OB 534	O 5652 – OB 534 – OBR 534
SAR		W	B	OBF 534	OBF 534
SAR		W	B	OBR 534	O 5652 – OB 534 – OBR 534
535	SAR	W	N	C 534	C 534
	AN	W	B	AOGA 535	O 5507 – OB 535 – AOGA 535
	CR	W	N	NRA 535	NRA 535
	CR	W	S	BAS 535	BAS 535
	SAR	W	B	OB 535	O 5507 – OB 535 – AOGA 535
	SAR	W	B	OBF 535	OBF 535
	SAR	W	N	C 535	C 535 – Tank 535 – C 535
536	SAR	W	N	Tank 535	C 535 – Tank 535 – C 535
	AN	W	B	AOGA 536	O 5511 – OB 536 – AOGA 536
	CR	W	N	NRA 536	NRA/NRB 536
	CR	W	N	NRB 536	NRA/NRB 536
	CR	W	S	BAS 536	BAS 536
	SAR	W	B	OB 536	O 5511 – OB 536 – AOGA 536
	SAR	W	B	OBF 536	OBF 536
	SAR	W	N	C 536	C 536
537	AN	W	B	AOGY 537	O 5605 – OB 537 – AOGY 537
	CR	W	N	NCB 537	NRA/NCB 537
	CR	W	N	NRA 537	NRA/NCB 537
	CR	W	S	BAS 537	BAS 537
	SAR	W	B	OB 537	O 5605 – OB 537 – AOGY 537
	SAR	W	B	OBF 537	OBF 537
	SAR	W	N	C 537	C 537
538	AN	W	B	AOGY 538	O 5346 – OB 538 – AOGY 538
	CR	W	N	NCB 538	NRA/NCB 538 – Mobile Kitchen
	CR	W	N	NRA 538	NRA/NCB 538 – Mobile Kitchen
	CR	W	S	BAS 538	BAS 538
	SAR	W	B	OB 538	O 5346 – OB 538 – AOGY 538
	SAR	W	B	OBF 538	OBF 538

Number	System	Type	Gauge	Code & No.	Full entry
539	SAR	W	N	C 538	C 538 – Tank 538
	SAR	W	N	Tank 538	C 538 – Tank 538
	AN	W	B	AOGA 539	O 5233 – OB 539 – AOGA 539
	CR	W	N	NRA 539	NRA 539
	CR	W	S	BAS 539	BAS 539
	SAR	W	B	OB 539	O 5233 – OB 539 – AOGA 539
	SAR	W	B	OBF 539	OBF 539
540	SAR	W	N	C 539	C 539
	AN	W	B	AOGA 540	O 5213 – OB 540 – AOGA 540
	CR	W	N	NRA 540	NRA/NSA 540
	CR	W	N	NSA 540	NRA/NSA 540
	CR	W	S	BAS 540	BAS 540
	SAR	W	B	OB 540	O 5213 – OB 540 – AOGA 540
	SAR	W	B	OBF 540	OBF 540
541	SAR	W	N	C 540	C 540
	AN	W	B	AOGA 541	O 5573 – OB 541 – AOGA 541
	CR	W	N	NRA 541	NRA 541
	CR	W	S	BAS 541	BAS 541
	SAR	W	B	OB 541	O 5573 – OB 541 – AOGA 541
	SAR	W	B	OBF 541	OBF 541
	SAR	W	N	C 541	C 541
542	AN	W	B	AOGA 542	O 5368 – OB 542 – AOGA 542
	CR	W	N	NCB 542	NRA/NCB 542
	CR	W	N	NRA 542	NRA/NCB 542
	CR	W	S	BAS 542	BAS 542
	SAR	W	B	H 542	H 542
	SAR	W	B	OB 542	O 5368 – OB 542 – AOGA 542
	SAR	W	B	OBF 542	OBF 542
543	SAR	W	N	C 542	C 542
	AN	W	B	AOGY 543	O 5707 – OB 543 – OBR 543 – AOGY 543
	CR	W	N	NCB 543	NRA/NCB 543
	CR	W	N	NRA 543	NRA/NCB 543
	CR	W	S	BAS 543	BAS 543
	SAR	W	B	H 543	H 543
	SAR	W	B	OB 543	O 5707 – OB 543 – OBR 543 – AOGY 543
544	SAR	W	B	OBF 543	OBF 543
	SAR	W	B	OBR 543	O 5707 – OB 543 – OBR 543 – AOGY 543
	SAR	W	N	C 543	C 543
	AN	W	B	AOGA 544	O 5687 – OR 16 – OR 16 – O 5687 – OB 544 – AOGA 544
	CR	W	N	NCB 544	NRA/NCB 544
	CR	W	N	NRA 544	NRA/NCB 544
	CR	W	S	BAS 544	BAS 544
SAR	W	B	H 544	H 544	

I. ROLLINGSTOCK MASTER NUMBER LIST

Number	System	Type	Gauge	Code & No.	Full entry	
545	SAR	W	B	OB 544	O 5687 – OR 16 – OR 16 – O 5687 – OB 544 – AOGA 544	
	SAR	W	B	OBF 544	OBF 544	
	SAR	W	N	C 544	C 544 – Tank 544 – C 544 – F 544	
	SAR	W	N	F 544	C 544 – Tank 544 – C 544 – F 544	
	SAR	W	N	Tank 544	C 544 – Tank 544 – C 544 – F 544	
	AN	W	B	AOGA 545	O 5675 – OB 545 – AOGA 545	
	CR	W	N	NCB 545	NRA/NCB 545	
	CR	W	N	NRA 545	NRA/NCB 545	
	CR	W	S	BAS 545	BAS 545	
	SAR	W	B	H 545	H 545	
546	SAR	W	B	OB 545	O 5675 – OB 545 – AOGA 545	
	SAR	W	B	OBF 545	OBF 545	
	SAR	W	N	C 545	C 545 – Tank 545	
	SAR	W	N	Tank 545	C 545 – Tank 545	
	AN	W	B	AOGA 546	O 5401 – OB 546 – AOGA 546	
	CR	W	N	NCB 546	NRA/NCB 546 – Mobile Kitchen	
	CR	W	N	NRA 546	NRA/NCB 546 – Mobile Kitchen	
	CR	W	S	BAS 546	BAS 546	
	SAR	W	B	H 546	H 546	
	SAR	W	B	OB 546	O 5401 – OB 546 – AOGA 546	
547	SAR	W	B	OBF 546	OBF 546	
	SAR	W	N	C 546	C 546 – Tank 546	
	SAR	W	N	Tank 546	C 546 – Tank 546	
	AN	W	B	AOGA 547	O 5222 – OB 547 – AOGA 547	
	CR	W	N	NCB 547	NRA/NCB 547	
	CR	W	N	NRA 547	NRA/NCB 547	
	CR	W	S	BAS 547	BAS 547	
	SAR	W	B	H 547	H 547	
	SAR	W	B	OB 547	O 5222 – OB 547 – AOGA 547	
	SAR	W	B	OBF 547	OBF 547	
548	SAR	W	N	C 547	C 547	
	AN	W	B	AOGA 548	O 5557 – OB 548 – AOGA 548	
	CR	W	N	NRA 548	NRA 548	
	CR	W	S	BAS 548	BAS 548	
	SAR	W	B	H 548	H 548	
	SAR	W	B	OB 548	O 5557 – OB 548 – AOGA 548	
	SAR	W	B	OBF 548	OBF 548	
	SAR	W	N	C 548	C 548	
	549		W	N	NCB 549	NRA/NCB 549 – NY 48
			W	N	NRA 549	NRA/NCB 549 – NY 48
CR		W	S	BAS 549	BAS 549	
SAR		W	B	H 549	H 549 – HB 549	
SAR		W	B	HB 549	H 549 – HB 549	
SAR		W	B	OB 549	O 5269 – OB 549	
SAR		W	B	OBF 549	OBF 549	
SAR		W	N	C 549	C 549	
550		AN	W	B	AOGA 550	O 5611 – OB 550 – AOGA 550

Number	System	Type	Gauge	Code & No.	Full entry
551	AN	W	B	AOGY 550	O 5540 – OB 560 – OBR 560 – AOGY 550
	CR	W	N	NCB 550	NRA/NCB 550
	CR	W	N	NRA 550	NRA/NCB 550
	CR	W	S	BAS 550	BAS 550
	SAR	P	B	# 550	AE 7 – 550 – R 2604
	SAR	W	B	H 550	H 550 – HB 550
	SAR	W	B	HB 550	H 550 – HB 550
	SAR	W	B	OB 550	O 5611 – OB 550 – AOGA 550
	SAR	W	B	OBF 550	OBF 550
	SAR	W	N	C 550	C 550 – Tank 550
	SAR	W	N	Tank 550	C 550 – Tank 550
	AN	W	B	AOGA 551	O 5606 – OR 99 – OR 99 – OB 551 – AOGA 551
	CR	W	N	NG 551	NG 551
	CR	W	N	NRA 551	NRA/NSA 551
552	CR	W	N	NSA 551	NRA/NSA 551
	CR	W	S	BAS 551	BAS 551
	SAR	P	B	# 551	AE 8 – 551 – W 144 – Theatrette car
	SAR	W	B	H 551	H 551
	SAR	W	B	OB 551	O 5606 – OR 99 – OR 99 – OB 551 – AOGA 551
	SAR	W	B	OBF 551	OBF 551
	SAR	W	N	C 551	C 551 – Tank 551 – C 551
	SAR	W	N	Tank 551	C 551 – Tank 551 – C 551
	AN	W	B	AOGA 552	O 5139 – OB 552 – AOGA 552
	CR	W	N	NG 552	NG/NTB 552
	CR	W	N	NRA 552	NRA/NRB 552
	CR	W	N	NRB 552	NRA/NRB 552
	CR	W	N	NTB 552	NG/NTB 552
	CR	W	S	BAS 552	BAS 552
SAR	W	B	H 552	H 552	
SAR	W	B	OB 552	O 5139 – OB 552 – AOGA 552	
SAR	W	B	OBF 552	OBF 552	
553	SAR	W	N	C 552	C 552
	AN	W	B	AOGA 553	O 5545 – OR 86 – OR 86 – O 5545 – OB 553 – AOGA 553
	CR	W	N	NG 553	NG 553
	CR	W	N	NRA 553	NRA/NRB 553
	CR	W	N	NRB 553	NRA/NRB 553
	CR	W	S	BAS 553	BAS 553
	SAR	W	B	H 553	H 553
	SAR	W	B	OB 553	O 5545 – OR 86 – OR 86 – O 5545 – OB 553 – AOGA 553
	SAR	W	B	OBF 553	OBF 553
	SAR	W	N	C 553	C 553
	AN	W	B	AOGY 554	O 5516 – OB 554 – OBR 554 – AOGY 554

I. ROLLINGSTOCK MASTER NUMBER LIST

Number	System	Type	Gauge	Code & No.	Full entry
555	CR	W	N	NCB 554	NRA/NCB 554
	CR	W	N	NG 554	NG 554
	CR	W	N	NRA 554	NRA/NCB 554
	CR	W	S	BAS 554	BAS 554
	SAR	W	B	H 554	H 554
	SAR	W	B	OB 554	O 5516 – OB 554 – OBR 554 – AOGY 554
	SAR	W	B	OBF 554	OBF 554
	SAR	W	B	OBR 554	O 5516 – OB 554 – OBR 554 – AOGY 554
	SAR	W	N	C 554	C 554 – Tank 554
	SAR	W	N	Tank 554	C 554 – Tank 554
	AN	W	B	AOGY 555	O 5047 – OB 555 – OBR 555 – AOGY 555
	CR	W	N	NCB 555	NRA/NCB 555
	CR	W	N	NG 555	NG/NTB 555
	CR	W	N	NRA 555	NRA/NCB 555
	CR	W	N	NTB 555	NG/NTB 555
CR	W	S	BAS 555	BAS 555	
SAR	W	B	H 555	H 555	
SAR	W	B	OB 555	O 5047 – OB 555 – OBR 555 – AOGY 555	
SAR	W	B	OBF 555	OBF 555	
SAR	W	B	OBR 555	O 5047 – OB 555 – OBR 555 – AOGY 555	
SAR	W	N	C 555	C 555	
556	AN	W	B	AOGA 556	O 5173 – OB 556 – AOGA 556
CR	W	N	NG 556	NG 556	
CR	W	N	NRA 556	NRA 556	
CR	W	S	BAS 556	BAS 556	
SAR	W	B	H 556	H 556	
SAR	W	B	OB 556	O 5173 – OB 556 – AOGA 556	
SAR	W	B	OBF 556	OBF 556	
SAR	W	N	C 556	C 556	
557	AN	W	B	AOGY 557	O 5212 – OR 48 – OR 48 – OB 557 – OBR 557 – AOGY 557
CR	W	N	NCB 557	NRA/NCB/NVA 557	
CR	W	N	NG 557	NG 557	
CR	W	N	NRA 557	NRA/NCB/NVA 557	
CR	W	N	NVA 557	NRA/NCB/NVA 557	
CR	W	S	BAS 557	BAS 557	
SAR	W	B	H 557	H 557	
SAR	W	B	OB 557	O 5212 – OR 48 – OR 48 – OB 557 – OBR 557 – AOGY 557	
SAR	W	B	OBF 557	OBF 557	
SAR	W	B	OBR 557	O 5212 – OR 48 – OR 48 – OB 557 – OBR 557 – AOGY 557	
SAR	W	N	C 557	C 557 – Tank 557 – C 557 – CF 557	

Number	System	Type	Gauge	Code & No.	Full entry
558	SAR	W	N	CF 557	C 557 – Tank 557 – C 557 – CF 557
	SAR	W	N	Tank 557	C 557 – Tank 557 – C 557 – CF 557
	AN	W	B	AOGA 558	O 5028 – OB 558 – AOGA 558
	CR	W	N	NG 558	NG 558
	CR	W	N	NRA 558	NRA/NSA 558
	CR	W	N	NSA 558	NRA/NSA 558
	CR	W	S	BAS 558	BAS 558
	SAR	W	B	H 558	H 558
	SAR	W	B	OB 558	O 5028 – OB 558 – AOGA 558
	SAR	W	B	OBF 558	OBF 558
559	SAR	W	N	C 558	C 558
	SAR	W	N	CC 558	C 668 – CC 558
	AN	W	B	AOGA 559	O 5642 – OB 559 – AOGA 559
	CR	W	N	NRA 559	NRA 559
	CR	W	S	BAS 559	BAS 559
	SAR	W	B	H 559	H 559
	SAR	W	B	OB 559	O 5642 – OB 559 – AOGA 559
560	SAR	W	B	OBF 559	OBF 559
	SAR	W	N	C 559	C 559
	CR	W	N	NG 560	NG/NTB 560
	CR	W	N	NRA 560	NRA/NSA 560
	CR	W	N	NSA 560	NRA/NSA 560
	CR	W	N	NTB 560	NG/NTB 560
	CR	W	S	BAS 560	BAS 560
	SAR	W	B	H 560	H 560
	SAR	W	B	OB 560	O 5540 – OB 560 – OBR 560 – AOGY 550
	SAR	W	B	OBF 560	OBF 560
561	SAR	W	B	OBR 560	O 5540 – OB 560 – OBR 560 – AOGY 550
	SAR	W	N	C 560	C 560
	AN	W	B	AOGY 561	O 5190 – OB 561 – OBR 561 – AOGY 561
	CR	W	N	NG 561	NG/NTB 561
	CR	W	N	NRA 561	NRA 561
	CR	W	N	NTB 561	NG/NTB 561
	CR	W	S	BAS 561	BAS 561
	SAR	W	B	H 561	H 561
	SAR	W	B	OB 561	O 5190 – OB 561 – OBR 561 – AOGY 561
	SAR	W	B	OBF 561	OBF 561
562	SAR	W	B	OBR 561	O 5190 – OB 561 – OBR 561 – AOGY 561
	SAR	W	N	C 561	C 561
	AN	W	B	AOGA 562	O 5353 – OB 562 – AOGA 562
	CR	W	N	NG 562	NG/NTB 562
	CR	W	N	NRA 562	NRA 562 – ZL 1
	CR	W	N	NTB 562	NG/NTB 562

I. ROLLINGSTOCK MASTER NUMBER LIST

Number	System	Type	Gauge	Code & No.	Full entry	
563	CR	W	S	BAS 562	BAS 562	
	SAR	W	B	H 562	H 562 – HP 562	
	SAR	W	B	HP 562	H 562 – HP 562	
	SAR	W	B	OB 562	O 5353 – OB 562 – AOGA 562	
	SAR	W	B	OBF 562	OBF 562	
	SAR	W	N	C 562	C 562	
	AN	W	B	AOGA 563	O 5167 – OB 563 – AOGA 563	
	CR	W	N	NG 563	NG/NTB 563	
	CR	W	N	NGG 563	NRA/NGG 563	
	CR	W	N	NRA 563	NRA/NGG 563	
	CR	W	N	NTB 563	NG/NTB 563	
	CR	W	S	BAS 563	BAS 563	
	SAR	W	B	H 563	H 563	
	SAR	W	B	OB 563	O 5167 – OB 563 – AOGA 563	
564	SAR	W	B	OBF 563	OBF 563	
	SAR	W	N	C 563	C 563	
	CR	W	N	NCB 564	NRA/NCB 564	
	CR	W	N	NG 564	NG/NTB 564	
	CR	W	N	NRA 564	NRA/NCB 564	
	CR	W	N	NTB 564	NG/NTB 564	
	CR	W	S	BAS 564	BAS 564	
	SAR	W	B	H 564	H 564	
	SAR	W	B	OBF 564	OBF 564	
	SAR	W	N	C 564	C 564 – Tank 564	
	SAR	W	N	Tank 564	C 564 – Tank 564	
	565	AN	W	B	AOGA 565	O 5746 – OR 84 – OR 84 – O 5746 – OB 565 – AOGA 565
	CR	W	N	NCB 565	NRA/NCB 565 – Mobile Kitchen	
	CR	W	N	NG 565	NG 565	
CR	W	N	NRA 565	NRA/NCB 565 – Mobile Kitchen		
CR	W	S	BAS 565	BAS 565		
SAR	W	B	H 565	H 565		
SAR	W	B	OB 565	O 5746 – OR 84 – OR 84 – O 5746 – OB 565 – AOGA 565		
566	SAR	W	B	OBF 565	OBF 565	
	SAR	W	N	C 565	C 565	
	AN	W	B	AOGA 566	O 5719 – OB 566 – AOGA 566	
	CR	W	N	NG 566	NG 566	
	CR	W	N	NRA 566	NRA 566	
	CR	W	S	BAS 566	BAS 566	
	SAR	W	B	H 566	H 566	
	SAR	W	B	OB 566	O 5719 – OB 566 – AOGA 566	
	SAR	W	B	OBF 566	OBF 566	
	SAR	W	N	C 566	C 566 – Tank 566	
	SAR	W	N	Tank 566	C 566 – Tank 566	
	567	AN	W	B	AOGA 567	O 5705 – OB 567 – AOGA 567
	CR	W	N	NRA 567	NRA 567	
	CR	W	S	BAS 567	BAS 567	

Number	System	Type	Gauge	Code & No.	Full entry
568	SAR	W	B	H 567	H 567 – HB 567
	SAR	W	B	HB 567	H 567 – HB 567
	SAR	W	B	OB 567	O 5705 – OB 567 – AOGA 567
	SAR	W	B	OBF 567	OBF 567
	SAR	W	N	C 567	C 567
	AN	W	B	AOGA 568	O 5601 – OR 66 – OR 66 – OB 568 – AOGA 568
	CR	W	N	NG 568	NG 568
	CR	W	N	NRA 568	NRA/NSA/NRC 568 – NCB 1174
	CR	W	N	NRC 568	NRA/NSA/NRC 568 – NCB 1174
	CR	W	N	NSA 568	NRA/NSA/NRC 568 – NCB 1174
	CR	W	S	BAS 568	BAS 568
	SAR	W	B	J 568	J 568 – JJ 586
	SAR	W	B	OB 568	O 5601 – OR 66 – OR 66 – OB 568 – AOGA 568
	SAR	W	B	OBF 568	OBF 568
569	SAR	W	B	Y 568	Y 568 – YA 568
	SAR	W	B	YA 568	Y 568 – YA 568
	SAR	W	N	C 568	C 568 – Tank 568 – C 568
	SAR	W	N	Tank 568	C 568 – Tank 568 – C 568
		W	N	NCB 569	NRA/NCB 569 – NY 49
		W	N	NRA 569	NRA/NCB 569 – NY 49
	AN	W	B	AOGA 569	O 5281 – OR 27 – OR 27 – OB 569 – AOGA 569
	CR	W	N	NG 569	NG 569
	CR	W	N	NRA 569	NRA 569
	CR	W	S	BAS 569	BAS 569
	SAR	W	B	H 569	H 569
	SAR	W	B	OB 569	O 5281 – OR 27 – OR 27 – OB 569 – AOGA 569
	SAR	W	B	OBF 569	OBF 569
	SAR	W	N	C 569	C 569
570	CR	W	N	NG 570	NG 570
	CR	W	N	NRA 570	NRA 570
	CR	W	S	BAS 570	BAS 570
	SAR	W	B	H 570	H 570 – HB 570
	SAR	W	B	HB 570	H 570 – HB 570
	SAR	W	B	OBF 570	OBF 570
	SAR	W	N	C 570	C 570
	571	CR	W	N	NG 571
CR		W	N	NRA 571	NRA 571
CR		W	S	BAS 571	BAS 571
SAR		W	B	H 571	H 571
SAR		W	B	OBF 571	OBF 571
SAR		W	N	C 571	C 571
572	CR	W	N	NG 572	NG 572
	CR	W	N	NRA 572	NRA/NSA/NRC 572
	CR	W	N	NRC 572	NRA/NSA/NRC 572

I. ROLLINGSTOCK MASTER NUMBER LIST

Number	System	Type	Gauge	Code & No.	Full entry	
573	CR	W	N	NSA 572	NRA/NSA/NRC 572	
	CR	W	S	BAS 572	BAS 572	
	SAR	W	B	H 572	H 572	
	SAR	W	B	OBF 572	OBF 572	
	SAR	W	N	C 572	C 572 – Tank 572	
	SAR	W	N	Tank 572	C 572 – Tank 572	
	CR	W	N	NG 573	NG/NTB 573	
	CR	W	N	NRA 573	NRA/NSA 573	
	CR	W	N	NSA 573	NRA/NSA 573	
	CR	W	N	NTB 573	NG/NTB 573	
	CR	W	S	BAS 573	BAS 573	
	SAR	W	B	H 573	H 573	
	SAR	W	B	OBF 573	OBF 573	
574	SAR	W	N	C 573	C 573 – Tank 573	
	SAR	W	N	Tank 573	C 573 – Tank 573	
	CR	W	N	NG 574	NG 574	
	CR	W	N	NRA 574	NRA/NSA/NRC 574	
	CR	W	N	NRC 574	NRA/NSA/NRC 574	
	CR	W	N	NSA 574	NRA/NSA/NRC 574	
	CR	W	S	BAS 574	BAS 574	
	SAR	W	B	H 574	H 574	
	SAR	W	B	OBF 574	OBF 574	
	SAR	W	N	C 574	C 574	
	575	CR	W	N	NG 575	NG 575
		CR	W	N	NRA 575	NRA/NSA/NRC 575
		CR	W	N	NRC 575	NRA/NSA/NRC 575
CR		W	N	NSA 575	NRA/NSA/NRC 575	
CR		W	S	BAS 575	BAS 575	
SAR		W	B	H 575	H 575 – HB 575	
SAR		W	B	HB 575	H 575 – HB 575	
SAR		W	B	OBF 575	OBF 575	
SAR		W	N	C 575	C 575 – Tank 575 – C 575	
SAR		W	N	Tank 575	C 575 – Tank 575 – C 575	
576		CR	W	N	NG 576	NG 576
		CR	W	N	NRA 576	NRA/NSA/NRE/NRB/NRC 576 – NTO/NRB/NRC 1175
		CR	W	N	NRB 576	NRA/NSA/NRE/NRB/NRC 576 – NTO/NRB/NRC 1175
	CR	W	N	NRC 576	NRA/NSA/NRE/NRB/NRC 576 – NTO/NRB/NRC 1175	
	CR	W	N	NRE 576	NRA/NSA/NRE/NRB/NRC 576 – NTO/NRB/NRC 1175	
	CR	W	N	NSA 576	NRA/NSA/NRE/NRB/NRC 576 – NTO/NRB/NRC 1175	
	CR	W	S	BAS 576	BAS 576	
	SAR	W	B	H 576	H 576 – HB 576	
	SAR	W	B	HB 576	H 576 – HB 576	
	SAR	W	B	OBF 576	OBF 576	

Number	System	Type	Gauge	Code & No.	Full entry
577	SAR	W	N	C 576	C 576
	CR	W	N	NCB 577	NRA/NCB 577
	CR	W	N	NG 577	NG/NTB 577
	CR	W	N	NRA 577	NRA/NCB 577
	CR	W	N	NTB 577	NG/NTB 577
	CR	W	S	BAS 577	BAS 577
	SAR	W	B	H 577	H 577
	SAR	W	B	OBF 577	OBF 577
	SAR	W	N	C 577	C 577 – Tank 577 – C 577
	SAR	W	N	Tank 577	C 577 – Tank 577 – C 577
578	CR	W	N	NCB 578	NRA/NCB 578
	CR	W	N	NG 578	NG 578
	CR	W	N	NRA 578	NRA/NCB 578
	CR	W	S	BAS 578	BAS 578
	SAR	W	B	H 578	H 578
	SAR	W	B	OBF 578	OBF 578
	SAR	W	N	C 578	C 578
579	CR	W	N	NG 579	NG 579
	CR	W	N	NRA 579	NRA/NRB 579
	CR	W	N	NRB 579	NRA/NRB 579
	CR	W	S	BAS 579	BAS 579
	SAR	W	B	H 579	H 579
	SAR	W	B	OBF 579	OBF 579
	SAR	W	N	C 579	C 579
580	CR	W	N	NG 580	NG/NTB 580
	CR	W	N	NRA 580	NRA 580
	CR	W	N	NTB 580	NG/NTB 580
	CR	W	S	BAS 580	BAS 580
	SAR	W	B	H 580	H 580
	SAR	W	B	OBF 580	OBF 580
	SAR	W	N	C 580	C 580 – Tank 580
	SAR	W	N	Tank 580	C 580 – Tank 580
581	CR	W	N	NCB 581	NRA/NCB 581
	CR	W	N	NG 581	NG/NTB 581
	CR	W	N	NRA 581	NRA/NCB 581
	CR	W	N	NTB 581	NG/NTB 581
	CR	W	S	BAS 581	BAS 581
	SAR	W	B	H 581	H 581
	SAR	W	B	OBF 581	OBF 581
	SAR	W	N	C 581	C 581
582	CR	W	N	NCB 582	NRA/NCB 582
	CR	W	N	NG 582	NG 582
	CR	W	N	NRA 582	NRA/NCB 582
	CR	W	S	BAS 582	BAS 582
	SAR	W	B	H 582	H 582
	SAR	W	B	OBF 582	OBF 582
	SAR	W	N	C 582	C 582
583	CR	W	N	NG 583	NG/NTB 583

I. ROLLINGSTOCK MASTER NUMBER LIST

Number	System	Type	Gauge	Code & No.	Full entry
	CR	W	N	NRA 583	NRA 583
	CR	W	N	NTB 583	NG/NTB 583
	CR	W	S	BAS 583	BAS 583
	SAR	W	B	H 583	H 583
	SAR	W	B	OBF 583	OBF 583
	SAR	W	N	C 583	C 583
584	CR	W	N	NCB 584	NRA/NCB 584
	CR	W	N	NG 584	NG/NTB 584
	CR	W	N	NRA 584	NRA/NCB 584
	CR	W	N	NTB 584	NG/NTB 584
	CR	W	S	BAS 584	BAS 584
	SAR	W	B	H 584	H 584
	SAR	W	B	OBF 584	OBF 584
	SAR	W	N	C 584	C 584
585		W	N	NV 585	NV/NX 585
		W	N	NX 585	NV/NX 585
	CR	W	N	NG 585	NG/NTB 585
	CR	W	N	NTB 585	NG/NTB 585
	CR	W	S	BAS 585	BAS 585
	SAR	W	B	H 585	H 585
	SAR	W	B	OBF 585	OBF 585
	SAR	W	N	C 585	C 585
586		W	N	NV 586	NV 586
	CR	W	N	NG 586	NG 586
	CR	W	S	BAS 586	BAS 586
	SAR	W	B	H 586	H 586
	SAR	W	B	JJ 586	J 568 – JJ 586
	SAR	W	B	OBF 586	OBF 586
	SAR	W	N	C 586	C 586
587		W	N	NVS 587	NVS 587
	CR	W	N	NG 587	NG 587
	CR	W	S	BAS 587	BAS 587
	SAR	W	B	H 587	H 587
	SAR	W	B	OBF 587	OBF 587
	SAR	W	N	C 587	C 587 – CF 587
	SAR	W	N	CF 587	C 587 – CF 587
588		W	N	NVS 588	NVS 588
	CR	W	N	NG 588	NG/NTB 588
	CR	W	N	NTB 588	NG/NTB 588
	CR	W	S	BAS 588	BAS 588
	SAR	W	B	H 588	H 588
	SAR	W	B	OBF 588	OBF 588
	SAR	W	N	C 588	C 588 – CC 588 – C 588
	SAR	W	N	CC 588	C 588 – CC 588 – C 588
589	CR	W	N	NLS 589	NLS 589
	CR	W	S	BAS 589	BAS 589
	SAR	W	B	H 589	H 589
	SAR	W	B	OBF 589	OBF 589

Number	System	Type	Gauge	Code & No.	Full entry
590	SAR	W	N	C 589	C 589
	CR	W	N	NLS 590	NLS 590
	CR	W	S	BAS 590	BAS 590
	SAR	W	B	H 590	H 590
	SAR	W	B	OBF 590	OBF 590
	SAR	W	N	C 590	C 590
591	WAGR	W	N	GC 590	NGSD 200
		W	N	NTB 591	NTB 591
	CR	W	S	BAS 591	BAS 591
	SAR	W	B	H 591	H 591
	SAR	W	B	OBF 591	OBF 591
	SAR	W	N	C 591	C 591
592		W	N	NTB 592	NTB 592
	CR	W	S	BAS 592	BAS 592
	SAR	W	B	H 592	H 592
	SAR	W	B	OBF 592	OBF 592
	SAR	W	N	C 592	C 592
	593		W	N	NTB 593
CR		W	S	BAS 593	BAS 593
SAR		W	B	H 593	H 593
SAR		W	B	OBF 593	OBF 593
SAR		W	N	C 593	C 593
594			W	N	NTB 594
	CR	W	S	BAS 594	BAS 594
	SAR	W	B	H 594	H 594
	SAR	W	B	OBF 594	OBF 594
	SAR	W	N	C 594	C 594
	595		W	N	NTB 595
CR		W	S	BAS 595	BAS 595
SAR		W	B	H 595	H 595
SAR		W	B	OBF 595	OBF 595
SAR		W	N	C 595	C 595
596			W	N	NTB 596
	CR	W	S	BAS 596	BAS 596
	SAR	W	B	H 596	H 596
	SAR	W	B	OBF 596	OBF 596
	SAR	W	N	C 596	C 596
	597		W	N	NTB 597
CR		W	S	BAS 597	BAS 597
SAR		W	B	H 597	H 597 – HB 597
SAR		W	B	HB 597	H 597 – HB 597
SAR		W	B	OBF 597	OBF 597
SAR		W	N	C 597	C 597 – CC 597
598	SAR	W	N	CC 597	C 597 – CC 597
		W	N	NTB 598	NTB 598
	CR	W	S	BAS 598	BAS 598
	SAR	W	B	H 598	H 598
	SAR	W	B	OBF 598	OBF 598

I. ROLLINGSTOCK MASTER NUMBER LIST

Number	System	Type	Gauge	Code & No.	Full entry	
599	SAR	W	N	C 598	C 598	
		W	N	NTB 599	NTB 599	
	CR	W	S	BAS 599	BAS 599	
	SAR	W	B	H 599	H 599	
	SAR	W	B	OBF 599	OBF 599	
600	SAR	W	N	C 599	C 599	
		P	B	# 600	600 – BKL 3 – BKL 600	
		P	B	BKL 600	600 – BKL 3 – BKL 600	
		W	N	NTB 600	NTB 600	
	CR	W	S	BAS 600	BAS 600	
	SAR	LD	S	# 600	600 – 607	
	SAR	LS	B	# 600	600	
	SAR	W	B	H 600	H 600	
	SAR	W	B	OBF 600	OBF 600	
	SAR	W	N	C 600	C 600 – Tank 600	
	SAR	W	N	Tank 600	C 600 – Tank 600	
	601		P	B	# 601	601 – Wedgwood – Tweed Dining Car – DCK 601
		W	N	NTSA 601	NTSA 601	
CR		W	N	NGB 601	NGB 601	
CR		W	S	BAS 601	BAS 601	
SAR		LD	S	# 601	601 – BU 2	
SAR		LS	B	# 601	601	
SAR		W	B	H 601	H 601	
SAR		W	B	OBF 601	OBF 601	
SAR		W	N	C 601	C 601	
Steamrail		P	S	DCK 601	601 – Wedgwood – Tweed Dining Car – DCK 601	
602			P	B	# 602	602 – Bowmans
			W	N	NTSA 602	NTSA 602
		CR	W	N	NGB 602	NGB 602
		CR	W	S	BAS 602	BAS 602
		SAR	LD	S	# 602	602
	SAR	LS	B	# 602	602	
	SAR	W	B	H 602	H 602	
	SAR	W	B	OBF 602	OBF 602	
	SAR	W	N	C 602	C 602	
	603		P	B	# 603	603 – Lauriston – Clarence Sitting Car
			W	N	NGA 603	NGA 603
			W	N	NTOS 603	NTSA/NTOS 603
		W	N	NTSA 603	NTSA/NTOS 603	
CR		W	N	NGB 603	NGB 603	
CR		W	S	BAS 603	BAS 603	
SAR		LD	S	# 603	603	
SAR		LS	B	# 603	603	
SAR		W	B	H 603	H 603 – HB 603	
SAR		W	B	HB 603	H 603 – HB 603	

Number	System	Type	Gauge	Code & No.	Full entry	
604	SAR	W	B	OBF 603	OBF 603	
	SAR	W	N	C 603	C 603	
		P	B	# 604	604 – Corangamite – Wilsons Sitting Car	
		W	N	NTSA 604	NTSA 604	
	CR	W	N	NGB 604	NGB 604	
	CR	W	S	BAS 604	BAS 604	
	SAR	LD	S	# 604	604 – BU 3	
	SAR	LS	B	# 604	604	
	SAR	W	B	H 604	H 604	
	SAR	W	B	OBF 604	OBF 604	
	SAR	W	N	C 604	C 604	
	605		P	B	# 605	605 – Wendouree – Brunswick Sitting Car
		W	N	NTSA 605	NTSA 605	
CR	W	N	NGB 605	NGB 605		
CR	W	S	BAS 605	BAS 605		
SAR	LD	S	# 605	605 – BU 1		
SAR	LS	B	# 605	605		
SAR	W	B	H 605	H 605 – HB 605		
SAR	W	B	HB 605	H 605 – HB 605		
SAR	W	B	OBF 605	OBF 605		
SAR	W	N	C 605	C 605		
606		P	B	# 606	606	
	W	N	NTSA 606	NTSA 606		
CR	W	N	NGB 606	NGB 606		
CR	W	S	BAS 606	BAS 606		
SAR	LD	S	# 606	606 – BU 4		
SAR	LS	B	# 606	606		
SAR	W	B	H 606	H 606 – HB 606		
SAR	W	B	HB 606	H 606 – HB 606		
SAR	W	B	OBF 606	OBF 606		
SAR	W	N	C 606	C 606		
607		P	B	# 607	607 – BH 1 – Glenmaggie – Richmond Dining Car – DCK 607	
	W	N	NTSA 607	NTSA 607		
AN	LD	S	# 607	600 – 607		
CR	W	N	NGB 607	NGB 607		
CR	W	S	BAS 607	BAS 607		
SAR	LS	B	# 607	607		
SAR	W	B	H 607	H 607 – HB 607		
SAR	W	B	HB 607	H 607 – HB 607		
SAR	W	B	OBF 607	OBF 607		
SAR	W	N	C 607	C 607		
Steamrail	P	S	DCK 607	607 – BH 1 – Glenmaggie – Richmond Dining Car – DCK 607		
608		W	N	NTSA 608	NTSA 608	
CR	W	N	NGB 608	NGB 608		

I. ROLLINGSTOCK MASTER NUMBER LIST

Number	System	Type	Gauge	Code & No.	Full entry	
609	CR	W	S	BAS 608	BAS 608	
	SAR	LS	B	# 608	608	
	SAR	W	B	H 608	H 608	
	SAR	W	B	OBF 608	OBF 608	
	SAR	W	N	C 608	C 608	
			W	N	NTSA 609	NTSA 609
		CR	W	N	NGB 609	NGB 609
		CR	W	S	BAS 609	BAS 609
		SAR	LS	B	# 609	609 – Duke of Gloucester
		SAR	W	B	H 609	H 609
610	SAR	W	B	OBF 609	OBF 609	
	SAR	W	N	C 609	C 609	
			W	N	NTSA 610	NTSA 610
		CR	W	N	NGB 610	NGB 610
		CR	W	S	BAS 610	BAS 610
		SAR	W	B	H 610	H 610
		SAR	W	B	OBF 610	OBF 610
		SAR	W	N	C 610	C 610
			W	N	NTSA 611	NTSA 611
		CR	W	N	NGB 611	NGB 611 – NGB 1185
611	CR	W	S	BAS 611	BAS 611	
	SAR	W	B	H 611	H 611	
	SAR	W	B	OBF 611	OBF 611	
	SAR	W	N	C 611	C 611	
			W	N	NTOS 612	NTSA/NTOS 612
			W	N	NTSA 612	NTSA/NTOS 612
		CR	W	N	NGB 612	NGB 612
		CR	W	S	BAS 612	BAS 612
		SAR	W	B	H 612	H 612 – HB 612
		SAR	W	B	HB 612	H 612 – HB 612
612	SAR	W	B	OBF 612	OBF 612	
	SAR	W	N	C 612	C 612	
			W	N	NTSA 613	NTSA 613
		CR	W	N	NGB 613	NGB 613
		CR	W	S	BAS 613	BAS 613
		SAR	W	B	H 613	H 613
		SAR	W	B	OBF 613	OBF 613
		SAR	W	N	C 613	C 613
			W	N	NTSA 614	NTSA 614
		CR	W	N	NGB 614	NGB 614
613	CR	W	S	BAS 614	BAS 614	
	SAR	W	B	H 614	H 614 – HB 614	
	SAR	W	B	HB 614	H 614 – HB 614	
	SAR	W	B	OBF 614	OBF 614	
	SAR	W	N	C 614	C 614 – Tank 614 – C 614	
	SAR	W	N	Tank 614	C 614 – Tank 614 – C 614	
			W	N	NTSA 615	NTSA 615
		CR	W	N	NGB 615	NGB 615

Number	System	Type	Gauge	Code & No.	Full entry
616	CR	W	S	BAS 615	BAS 615
	SAR	W	B	H 615	H 615 – HP 615
	SAR	W	B	HP 615	H 615 – HP 615
	SAR	W	B	OBF 615	OBF 615
	SAR	W	N	C 615	C 615
		W	N	NTSA 616	NTSA 616
	CR	W	N	NGB 616	NGB 616
	CR	W	S	BAS 616	BAS 616
	SAR	W	B	H 616	H 616
	SAR	W	B	OBF 616	OBF 616
617	SAR	W	N	C 616	C 616
		W	N	NTSA 617	NTSA 617
	CR	W	N	NGB 617	NGB 617
	CR	W	S	BAS 617	BAS 617
	SAR	W	B	H 617	H 617
	SAR	W	B	OBF 617	OBF 617
	SAR	W	N	C 617	C 617
		W	N	NTSA 618	NTSA 618
	CR	W	N	NGB 618	NGB 618
	CR	W	S	BAS 618	BAS 618
618	SAR	W	B	H 618	H 618
	SAR	W	B	OBF 618	OBF 618
	SAR	W	N	C 618	C 618 – Tank 618
	SAR	W	N	Tank 618	C 618 – Tank 618
		W	N	NTSA 619	NTSA 619
	CR	W	N	NGB 619	NGB 619
	CR	W	S	BAS 619	BAS 619
	SAR	W	B	H 619	H 619
	SAR	W	B	OBF 619	OBF 619
	SAR	W	N	C 619	C 619
619		W	N	NTSA 620	NTSA 620
	CR	W	N	NGB 620	NGB 620
	CR	W	S	BAS 620	BAS 620
	SAR	LS	B	# 620	620 – Sir Winston Dugan
	SAR	W	B	H 620	H 620
	SAR	W	B	OBF 620	OBF 620
	SAR	W	N	C 620	C 620 – Tank 620
	SAR	W	N	Tank 620	C 620 – Tank 620
		W	N	NTSA 621	NTSA 621
	CR	W	N	NRA 621	NRA 621
620	CR	W	S	BAS 621	BAS 621
	SAR	LS	B	# 621	621 – Duke of Edinburgh
	SAR	W	B	H 621	H 621
	SAR	W	B	OBF 621	OBF 621
	SAR	W	N	C 621	C 621 – CS 521
		W	N	NTSA 622	NTSA 622
	CR	W	N	NRA 622	NRA 622 – NCB 1165
	CR	W	S	BAS 622	BAS 622

I. ROLLINGSTOCK MASTER NUMBER LIST

Number	System	Type	Gauge	Code & No.	Full entry
623	SAR	LS	B	# 622	622
	SAR	W	B	H 622	H 622
	SAR	W	B	OBF 622	OBF 622
	SAR	W	N	C 622	C 622
		W	N	NG 623	NG 623
	CR	W	N	NRA 623	NRA 623
	CR	W	S	BAS 623	BAS 623
	SAR	LS	B	# 623	623
624	SAR	W	B	H 623	H 623
	SAR	W	B	OBF 623	OBF 623
	SAR	W	N	C 623	C 623
		W	N	NG 624	NG 624
		W	N	NRC 624	NRC 624 – NCB 1176
	CR	W	S	BAS 624	BAS 624
	SAR	LS	B	# 624	624
	SAR	W	B	H 624	H 624
625	SAR	W	B	OBF 624	OBF 624
	SAR	W	N	C 624	C 624
		W	N	NG 625	NG 625
	CR	W	N	NRA 625	NRA 625
	CR	W	S	BAS 625	BAS 625
	SAR	LS	B	# 625	625
	SAR	W	B	H 625	H 625
	SAR	W	B	OBF 625	OBF 625
626	SAR	W	N	C 625	C 625
		W	N	NG 626	NG 626
		W	N	NRC 626	NRC 626 – NCB 1177
	CR	W	N	NRC 626	NRC 626
	CR	W	S	BAS 626	BAS 626
	SAR	LS	B	# 626	626
	SAR	W	B	H 626	H 626
	SAR	W	B	OBF 626	OBF 626
627	SAR	W	N	C 626	C 626 – Tank 626
	SAR	W	N	Tank 626	C 626 – Tank 626
		W	N	NG 627	NG 627
	CR	W	N	NRA 627	NRA 627
	CR	W	S	BAS 627	BAS 627
	SAR	LS	B	# 627	627
	SAR	W	B	H 627	H 627
	SAR	W	B	OBF 627	OBF 627
628	SAR	W	N	C 627	C 627
		W	N	NG 628	NG 628
	CR	W	N	NR 628	NR/NRF 628
	CR	W	N	NRF 628	NR/NRF 628
	CR	W	S	BAS 628	BAS 628
	SAR	LS	B	# 628	628
	SAR	W	B	H 628	H 628
	SAR	W	B	OBF 628	OBF 628

Number	System	Type	Gauge	Code & No.	Full entry	
629	SAR	W	N	C 628	C 628	
		W	N	NG 629	NG 629	
	CR	W	N	NRA 629	NRA 629 – NCB 1170	
	CR	W	S	BAS 629	BAS 629	
	SAR	LS	B	# 629	629	
	SAR	W	B	H 629	H 629	
	SAR	W	B	OBF 629	OBF 629	
630	SAR	W	N	C 629	C 629	
		W	N	NG 630	NG 630	
	CR	W	N	NRA 630	NRA 630 – NRA 1163	
	CR	W	S	BAS 630	BAS 630	
	SAR	W	B	H 630	H 630 – HP 630	
	SAR	W	B	HP 630	H 630 – HP 630	
	SAR	W	B	OBF 630	OBF 630	
631		W	N	NG 631	NG 631	
	CR	W	N	NRA 631	NRA 631	
	CR	W	S	G 631	RA/G/RA/RTA/GE 631	
	CR	W	S	GE 631	RA/G/RA/RTA/GE 631	
	CR	W	S	RA 631	RA/G/RA/RTA/GE 631	
	CR	W	S	RTA 631	RA/G/RA/RTA/GE 631	
	SAR	W	B	H 631	H 631	
	SAR	W	B	OBF 631	OBF 631	
	SAR	W	N	C 631	C 631 – Tank 631	
	SAR	W	N	Tank 631	C 631 – Tank 631	
632	CR	W	N	NGCS 632	B/BS 405 – NGCS 632	
	CR	W	N	NRA 632	NRA 632 – NCB 1169	
	CR	W	S	GE 632	RA/RTA/GE 632	
	CR	W	S	RA 632	RA/RTA/GE 632	
	CR	W	S	RTA 632	RA/RTA/GE 632	
	SAR	W	B	H 632	H 632	
	SAR	W	B	OBF 632	OBF 632	
	SAR	W	N	C 632	C 632	
	633	CR	W	N	NGCS 633	B/BS 425 – NGCS 633 – NR 633
		CR	W	N	NR 633	B/BS 425 – NGCS 633 – NR 633
CR		W	N	NR 633	NRA/NR 633	
CR		W	N	NRA 633	NRA/NR 633	
CR		W	S	GE 633	RA/GE 633	
CR		W	S	RA 633	RA/GE 633	
SAR		W	B	J 633	J 633	
SAR		W	B	OBF 633	OBF 633	
SAR		W	N	C 633	C 633	
634		CR	W	N	NGCS 634	B/BS 428 – NGCS 634
	CR	W	N	NRA 634	NRA 634 – NCB 1168	
	CR	W	S	RA 634	RA 634 – TBP/E 41	
	QR	LS	N	C16 634	NMB 65	
	SAR	W	B	OBF 634	OBF 634	
	SAR	W	N	C 634	C 634	

I. ROLLINGSTOCK MASTER NUMBER LIST

Number	System	Type	Gauge	Code & No.	Full entry
635	AN	W	N	AZWY 635	RA/G/RB 635 – NRD 1665 – RA/AZWY 635
	AN	W	N	RA 635	RA/G/RB 635 – NRD 1665 – RA/AZWY 635
	CR	W	N	NGCS 635	B/BS 448 – NGCS 635
	CR	W	N	NRA 635	NRA 635 – NCB 1171
	CR	W	S	G 635	RA/G/RB 635 – NRD 1665 – RA/AZWY 635
	CR	W	S	RA 635	RA/G/RB 635 – NRD 1665 – RA/AZWY 635
	CR	W	S	RB 635	RA/G/RB 635 – NRD 1665 – RA/AZWY 635
	QR	LS	N	C16 635	NMB 63
	SAR	W	B	OBF 635	OBF 635
	SAR	W	N	C 635	C 635
636	CR	W	N	NGCS 636	B/TA/BS 475 – NGCS 636
	CR	W	N	NRA 636	NRA 636 – NRA 1159
	CR	W	S	G 636	RA/G 636
	CR	W	S	RA 636	RA/G 636
	SAR	W	B	OBF 636	OBF 636
	SAR	W	N	C 636	C 636 – Tank 636 – C 636
	SAR	W	N	Tank 636	C 636 – Tank 636 – C 636
	CR	W	N	NGCS 637	B/BS 476 – NGCS 637
637	CR	W	N	NRA 637	NRA 637 – NCB 1166
	CR	W	S	GE 637	RA/GE 637
	CR	W	S	RA 637	RA/GE 637
	SAR	W	B	OBF 637	OBF 637
	SAR	W	N	C 637	C 637
	638	CR	W	N	NL 638
CR		W	N	NLS 638	NLS/NL 638
CR		W	N	NRA 638	NRA 638 – NCB 1172
CR		W	S	RA 638	RA 638 – TBP 42 – XR/XRA 1967
SAR		W	B	OBF 638	OBF 638
SAR		W	N	C 638	C 638
639		W	N	NVS 639	NVS 639
	AN	W	S	AZFF 639	RA/G 639 – NRD 1660 – RB/AZFF 639
	AN	W	S	RB 639	RA/G 639 – NRD 1660 – RB/AZFF 639
	CR	W	N	NRA 639	NRA 639 – NRA 1161
	CR	W	S	G 639	RA/G 639 – NRD 1660 – RB/AZFF 639
	CR	W	S	RA 639	RA/G 639 – NRD 1660 – RB/AZFF 639
	SAR	W	B	OBF 639	OBF 639
	SAR	W	N	C 639	C 639
640		W	S	FA 640	RA/FA 640 – Mobile butchers van
		W	S	RA 640	RA/FA 640 – Mobile butchers van
	CR	W	N	NCB 640	NCB 640
	CR	W	N	NRA 640	NRA 640 – NRA/NRB 1153
	SAR	W	B	OBF 640	OBF 640
	SAR	W	N	C 640	C 640

Number	System	Type	Gauge	Code & No.	Full entry	
641	AN	W	S	AZZF 641	RA/E/BPA 641 – Travelling dispensary – Temporary Sleeping Van – AZZF 641	
	CR	W	N	NCB 641	NCB 641	
	CR	W	N	NRA 641	NRA 641 – NRA 1164	
	CR	W	S	BPA 641	RA/E/BPA 641 – Travelling dispensary – Temporary Sleeping Van – AZZF 641	
	CR	W	S	E 641	RA/E/BPA 641 – Travelling dispensary – Temporary Sleeping Van – AZZF 641	
	CR	W	S	RA 641	RA/E/BPA 641 – Travelling dispensary – Temporary Sleeping Van – AZZF 641	
	SAR	W	B	OBF 641	OBF 641	
	SAR	W	N	C 641	C 641	
	642	CR	W	N	NCB 642	NCB 642
		CR	W	N	NRA 642	NRA 642
CR		W	S	G 642	RA/G 642	
CR		W	S	RA 642	RA/G 642	
SAR		W	B	OBF 642	OBF 642	
SAR		W	N	C 642	C 642	
643		CR	W	N	NCB 643	NCB 643
	CR	W	N	NRA 643	NRA 643	
	CR	W	S	G 643	RA/G 643 – AF/NAF 49 – Quorn – Peterborough	
	CR	W	S	RA 643	RA/G 643 – AF/NAF 49 – Quorn – Peterborough	
	QR	LS	N	C16 643	NMB 62	
	SAR	W	B	OBF 643	OBF 643	
	SAR	W	N	C 643	C 643 – Tank 643	
	SAR	W	N	Tank 643	C 643 – Tank 643	
	644	CR	W	N	NCB 644	NCB 644
		CR	W	N	NRA 644	NRA 644 – NCB 1167
CR		W	S	GE 644	RA/L/RA/GE 644	
CR		W	S	L 644	RA/L/RA/GE 644	
CR		W	S	RA 644	RA/L/RA/GE 644	
SAR		W	B	G 644	G 644	
SAR		W	B	OBF 644	OBF 644	
SAR		W	N	C 644	C 644 – Tank 644 – C 644 – CF 644	
SAR		W	N	CF 644	C 644 – Tank 644 – C 644 – CF 644	
SAR		W	N	Tank 644	C 644 – Tank 644 – C 644 – CF 644	
645		AN	W	S	AZQF 645	RA/QA 645 – AZQF 645
		CR	W	N	NCB 645	NCB 645
		CR	W	N	NRA 645	NRA 645 – NCB 1162
	CR	W	S	QA 645	RA/QA 645 – AZQF 645	
	CR	W	S	RA 645	RA/QA 645 – AZQF 645	
	SAR	W	B	H 645	H 645	

Number	System	Type	Gauge	Code & No.	Full entry	
646	SAR	W	B	OBF 645	OBF 645	
	SAR	W	N	C 645	C 645	
	CR	W	N	NCB 646	NCB 646	
	CR	W	N	NRC 646	NRC 646 – NTO/NBP 1173 – SB 2	
	CR	W	S	G 646	RA/G/GE 646	
	CR	W	S	GE 646	RA/G/GE 646	
	CR	W	S	RA 646	RA/G/GE 646	
	SAR	W	B	H 646	H 646 – HB 646	
	SAR	W	B	HB 646	H 646 – HB 646	
647	SAR	W	B	OBF 646	OBF 646	
	SAR	W	N	C 646	C 646	
		W	N	NR 647	NRA/NRF/NR 647	
		W	N	NRA 647	NRA/NRF/NR 647	
		W	N	NRF 647	NRA/NRF/NR 647	
	CR	W	N	NCB 647	NCB 647	
	CR	W	S	G 647	RA/G/GE/R 647	
	CR	W	S	GE 647	RA/G/GE/R 647	
	CR	W	S	R 647	RA/G/GE/R 647	
	CR	W	S	RA 647	RA/G/GE/R 647	
	SAR	W	B	H 647	H 647	
	SAR	W	B	OBF 647	OBF 647	
	SAR	W	N	C 647	C 647	
648	CR	W	N	NCB 648	NCB 648	
	CR	W	N	NRA 648	NRA 648	
	CR	W	S	G 648	RA/G/GE 648	
	CR	W	S	GE 648	RA/G/GE 648	
	CR	W	S	RA 648	RA/G/GE 648	
	SAR	W	B	H 648	H 648	
	SAR	W	B	OBF 648	OBF 648	
	SAR	W	N	C 648	C 648	
	649	CR	W	N	NCB 649	NCB 649
		CR	W	N	NRA 649	NRA 649
CR		W	S	G 649	RA/G/XA/XB 649	
CR		W	S	RA 649	RA/G/XA/XB 649	
CR		W	S	XA 649	RA/G/XA/XB 649	
CR		W	S	XB 649	RA/G/XA/XB 649	
SAR		W	B	H 649	H 649 – HB 649	
SAR		W	B	HB 649	H 649 – HB 649	
SAR		W	B	OBF 649	OBF 649	
SAR		W	N	C 649	C 649	
650	CR	W	N	NCB 650	NCB 650	
	CR	W	N	NRA 650	NRA 650 – NCB 1157	
	CR	W	S	GE 650	RA/GE 650	
	CR	W	S	RA 650	RA/GE 650	
	SAR	W	B	H 650	H 650	
	SAR	W	B	OBF 650	OBF 650	
	SAR	W	N	C 650	C 650	
	651	CR	W	N	NCB 651	NCB 651

Number	System	Type	Gauge	Code & No.	Full entry
	CR	W	N	NGB 651	NGB 651
	CR	W	S	G 651	RA/G/GE 651
	CR	W	S	GE 651	RA/G/GE 651
	CR	W	S	RA 651	RA/G/GE 651
	SAR	W	B	H 651	H 651
	SAR	W	B	OBF 651	OBF 651
	SAR	W	N	C 651	C 651 – Tank 651 – C 651
	SAR	W	N	Tank 651	C 651 – Tank 651 – C 651
652	CR	W	N	NCB 652	NCB 652
	CR	W	N	NGB 652	NGB 652
	CR	W	S	RA 652	RA 652 – O/EB 45 – NEB 45
	SAR	W	B	H 652	H 652
	SAR	W	B	OBF 652	OBF 652
	SAR	W	N	C 652	C 652
653	CR	W	N	NCB 653	NCB 653
	CR	W	N	NGB 653	NGB 653
	CR	W	S	G 653	RA/G/RA 653
	CR	W	S	RA 653	RA/G/RA 653
	SAR	W	B	H 653	H 653
	SAR	W	B	OBF 653	OBF 653
	SAR	W	N	C 653	C 653
654	CR	W	N	NCB 654	NCB 654
	CR	W	N	NGB 654	NGB 654
	CR	W	S	G 654	RA/G/RA 654
	CR	W	S	RA 654	RA/G/RA 654
	SAR	W	B	H 654	H 654
	SAR	W	B	OBF 654	OBF 654
	SAR	W	N	C 654	C 654
655	CR	W	N	NCB 655	NCB 655
	CR	W	N	NGB 655	NGB 655
	CR	W	S	G 655	RA/G/RA/GE 655
	CR	W	S	GE 655	RA/G/RA/GE 655
	CR	W	S	RA 655	RA/G/RA/GE 655
	SAR	W	B	H 655	H 655
	SAR	W	B	OBF 655	OBF 655
	SAR	W	N	C 655	C 655
656	AN	W	S	AZZF 656	RA/G/RA 656 – BPA/AZZF 656
	AN	W	S	BPA 656	RA/G/RA 656 – BPA/AZZF 656
	CR	W	N	NCB 656	NCB 656
	CR	W	N	NGB 656	NGB 656
	CR	W	S	G 656	RA/G/RA 656 – BPA/AZZF 656
	CR	W	S	RA 656	RA/G/RA 656 – BPA/AZZF 656
	SAR	W	B	H 656	H 656
	SAR	W	B	OBF 656	OBF 656
	SAR	W	N	C 656	C 656 – CC 656
	SAR	W	N	CC 656	C 656 – CC 656
657	CR	W	N	NCB 657	NCB 657
	CR	W	N	NGB 657	NGB 657 – NGB 1186

Number	System	Type	Gauge	Code & No.	Full entry
	CR	W	S	G 657	RA/G/RA/GE 657
	CR	W	S	GE 657	RA/G/RA/GE 657
	CR	W	S	RA 657	RA/G/RA/GE 657
	SAR	W	B	H 657	H 657 – HB 657
	SAR	W	B	HB 657	H 657 – HB 657
	SAR	W	B	OBF 657	OBF 657
	SAR	W	N	C 657	C 657 – CC 657
	SAR	W	N	CC 657	C 657 – CC 657
658		W	S	FA 658	G/FA 658 – Mobile butchers van
		W	S	G 658	G/FA 658 – Mobile butchers van
	CR	W	N	NCB 658	NCB 658
	CR	W	N	NGB 658	NGB 658
	SAR	W	B	H 658	H 658
	SAR	W	B	OBF 658	OBF 658
	SAR	W	N	C 658	C 658 – CC 658
	SAR	W	N	CC 658	C 658 – CC 658
659	CR	W	N	NCB 659	NCB 659
	CR	W	N	NGB 659	NGB 659 – NGB 1187
	CR	W	S	RA 659	RA 659 – TBP 39 – YR/EB 21 – R 1814
	SAR	W	B	H 659	H 659
	SAR	W	B	OBF 659	OBF 659
	SAR	W	N	C 659	C 659 – CC 659
	SAR	W	N	CC 659	C 659 – CC 659
660	CR	W	N	NCB 660	NCB 660
	CR	W	N	NGB 660	NGB 660
	CR	W	S	RA 660	RA 660
	SAR	W	B	H 660	H 660 – HB 660
	SAR	W	B	HB 660	H 660 – HB 660
	SAR	W	B	OBF 660	OBF 660
	SAR	W	N	C 660	C 660 – CX 660
	SAR	W	N	CX 660	C 660 – CX 660
661	CR	W	N	NCB 661	NCB 661
	CR	W	N	NGB 661	NGB 661
	CR	W	S	RA 661	RA 661 – M/MA 36 – NRD 1662 – R/AZZF 2605
	SAR	W	B	H 661	H 661
	SAR	W	B	OBF 661	OBF 661
	SAR	W	N	C 661	C 661 – CC 661
	SAR	W	N	CC 661	C 661 – CC 661
662	CR	W	N	NCB 662	NCB 662
	CR	W	N	NGB 662	NGB 662 – NGB 1188
	CR	W	S	RA 662	RA 662 – AF 24 – NAF 24 – Mookra
	SAR	W	B	H 662	H 662
	SAR	W	B	OBF 662	OBF 662
	SAR	W	N	C 662	C 662 – CC 662 – Tank 662
	SAR	W	N	CC 662	C 662 – CC 662 – Tank 662
	SAR	W	N	Tank 662	C 662 – CC 662 – Tank 662
663	CR	W	N	NCB 663	NCB 663

Number	System	Type	Gauge	Code & No.	Full entry
	CR	W	N	NGB 663	NGB 663
	CR	W	S	RA 663	RA 663 – AF/NAF 25 – Walloway
	SAR	W	B	H 663	H 663
	SAR	W	B	OBF 663	OBF 663
	SAR	W	N	C 663	C 663 – CX 663
	SAR	W	N	CX 663	C 663 – CX 663
664	CR	W	N	NCB 664	NCB 664
	CR	W	N	NGB 664	NGB 664
	CR	W	S	RA 664	RA 664 – BP/TBP/KE 40 – R 1816
	SAR	W	B	H 664	H 664
	SAR	W	B	OBF 664	OBF 664
	SAR	W	N	C 664	C 664 – CX 664
	SAR	W	N	CX 664	C 664 – CX 664
665	CR	W	N	NCB 665	NCB 665
	CR	W	N	NGB 665	NGB 665
	CR	W	S	RA 665	RA 665 – M/MA 37 – NRD 1661 – BPA/AZZF 2601
	SAR	W	B	H 665	H 665
	SAR	W	B	OBF 665	OBF 665
	SAR	W	N	C 665	C 665 – CC 665 – CS 665
	SAR	W	N	CC 665	C 665 – CC 665 – CS 665
	SAR	W	N	CS 665	C 665 – CC 665 – CS 665
666	CR	W	N	NCB 666	NCB 666
	CR	W	N	NGB 666	NGB 666
	CR	W	S	RA 666	RA 666 – AF/AFR/NAF 27 – Governor Generals car – Special Service Car No.2 – SSAF 27
	SAR	W	B	H 666	H 666
	SAR	W	B	OBF 666	OBF 666
	SAR	W	N	C 666	C 666 – CX 666
	SAR	W	N	CX 666	C 666 – CX 666
667	CR	W	N	NCB 667	NCB 667
	CR	W	N	NGB 667	NGB 667
	CR	W	S	RA 667	RA 667 – M 38
	SAR	W	B	H 667	H 667
	SAR	W	B	OBF 667	OBF 667
	SAR	W	N	C 667	C 667 – Tank 667
	SAR	W	N	CX 667	C 967 – CX 667
	SAR	W	N	Tank 667	C 667 – Tank 667
668	CR	W	N	NCB 668	NCB 668
	CR	W	N	NGB 668	NGB 668
	CR	W	S	RA 668	RA 668 – AF 26
	SAR	W	B	H 668	H 668
	SAR	W	B	OBF 668	OBF 668
	SAR	W	N	C 668	C 668 – CC 558
	SAR	W	N	CC 668	C 669 – CC 668 – CX 668
	SAR	W	N	CX 668	C 669 – CC 668 – CX 668
669	CR	W	N	NCB 669	NCB 669

Number	System	Type	Gauge	Code & No.	Full entry
670	CR	W	N	NGB 669	NGB 669
	CR	W	S	RA 669	RA 669 – M 35 – NRD 1663 – BPA/AZZF 2599
	SAR	W	B	H 669	H 669
	SAR	W	B	OBF 669	OBF 669
	SAR	W	N	C 669	C 669 – CC 668 – CX 668
	SAR	W	N	CC 669	C 670 – CC 669
	SAR	W	N	CC 669	C 969 – CC 669
	W	N		NVS 670	NVS 670
	AN	W	S	AZFF 670	RA/RB 670 – NRD 1664 – RA/AZFF 670
	AN	W	S	RA 670	RA/RB 670 – NRD 1664 – RA/AZFF 670
	CR	W	N	NGB 670	NGB 670
	CR	W	S	RA 670	RA/RB 670 – NRD 1664 – RA/AZFF 670
	CR	W	S	RB 670	RA/RB 670 – NRD 1664 – RA/AZFF 670
	671	SAR	W	B	H 670
SAR		W	B	OBF 670	OBF 670
SAR		W	N	C 670	C 670 – CC 669
W		S		TSB 671	TSB 671 – ES 671 – Employees van – RS 671
CR		E	S	ES 671	TSB 671 – ES 671 – Employees van – RS 671
CR		W	N	NTSB 671	NTSB 671 – NTSB 1150
CR		W	S	RS 671	TSB 671 – ES 671 – Employees van – RS 671
SAR		W	B	H 671	H 671
SAR		W	B	OBF 671	OBF 671
SAR		W	N	C 671	C 671 – CC 671
672	SAR	W	N	CC 671	C 671 – CC 671
	CR	W	N	NTSB 672	NTSB 672 – NTSB 1151
	CR	W	S	TSB 672	TSB 672
	QR	LS	N	C16 672	NMB 57
	SAR	W	B	H 672	H 672
	SAR	W	B	OBF 672	OBF 672
	SAR	W	N	C 672	C 672 – CX 672
	SAR	W	N	CX 672	C 672 – CX 672
	W	N		NVS 673	NVS 673
	CR	W	N	NTSB 673	NTSB 673 – NTSB 1152
673	CR	W	S	TOS 673	TSB/TOS 673
	CR	W	S	TSB 673	TSB/TOS 673
	SAR	W	B	H 673	H 673
	SAR	W	B	OBF 673	OBF 673
	SAR	W	N	C 673	C 673 – CC 673 – CX 673
	SAR	W	N	CC 673	C 673 – CC 673 – CX 673
	SAR	W	N	CX 673	C 673 – CC 673 – CX 673

Number	System	Type	Gauge	Code & No.	Full entry
674	CR	W	N	NTSB 674	NTSB 674 – NTSB 1153
	CR	W	S	TSB 674	TSB 674
	SAR	W	B	H 674	H 674
	SAR	W	B	OBF 674	OBF 674
	SAR	W	N	C 674	C 674 – CC 674
	SAR	W	N	CC 674	C 674 – CC 674
675	CR	W	N	NTSB 675	NTSB 675 – NTSB 1154
	CR	W	S	TSB 675	TSB 675
	SAR	W	B	H 675	H 675
	SAR	W	B	OBF 675	OBF 675
	SAR	W	N	C 675	C 675 – CC 675
	SAR	W	N	CC 675	C 675 – CC 675
676	CR	W	N	NTSB 676	NTSB 676 – NTSB 1155
	CR	W	S	TSB 676	TSB 676
	SAR	W	B	H 676	H 676
	SAR	W	B	OBF 676	OBF 676
	SAR	W	N	C 676	C 676 – CC 676 – CX 676
	SAR	W	N	CC 676	C 676 – CC 676 – CX 676
	SAR	W	N	CX 676	C 676 – CC 676 – CX 676
677	CR	W	N	NTSB 677	NTSB 677 – NTSB 1156
	CR	W	S	TSB 677	TSB 677
	SAR	W	B	H 677	H 677
	SAR	W	B	OBF 677	OBF 677
	SAR	W	N	C 677	C 677 – CX 677
	SAR	W	N	CX 677	C 677 – CX 677
678	CR	W	N	NTSB 678	NTSB 678 – NTSB 1157
	CR	W	S	TSB 678	TSB 678
	SAR	W	B	H 678	H 678
	SAR	W	B	OBF 678	OBF 678
	SAR	W	N	C 678	C 678 – CC 678
	SAR	W	N	CC 678	C 678 – CC 678
679	CR	W	N	NGB 679	NGB 601
	CR	W	S	TSB 679	TSB 679
	SAR	W	B	H 679	H 679
	SAR	W	B	OBF 679	OBF 679
	SAR	W	N	C 679	C 679 – CC 679
	SAR	W	N	CC 679	C 679 – CC 679
680	CR	W	N	NGB 680	NGB 601
	CR	W	S	TSB 680	TSB 680
	SAR	W	B	H 680	H 680
	SAR	W	B	OBF 680	OBF 680
	SAR	W	N	C 680	C 680 – CC 680 – CS 680
	SAR	W	N	CC 680	C 680 – CC 680 – CS 680
	SAR	W	N	CS 680	C 680 – CC 680 – CS 680
681	CR	W	N	NGB 681	NGB 601
	CR	W	S	TSB 681	TSB 681
	SAR	W	B	H 681	H 681
	SAR	W	B	OBF 681	OBF 681

I. ROLLINGSTOCK MASTER NUMBER LIST

Number	System	Type	Gauge	Code & No.	Full entry
682	CR	W	N	NGB 682	NGB 601
	CR	W	S	TSB 682	TSB 682
	SAR	W	B	H 682	H 682
	SAR	W	B	OBF 682	OBF 682
683	CR	W	N	NGB 683	NGB 601
	CR	W	S	TSB 683	TSB 683
	SAR	W	B	H 683	H 683
	SAR	W	B	OBF 683	OBF 683
	WAGR	W	N	U 683	NRB 695
684	CR	W	N	NGB 684	NGB 601
	CR	W	S	TSB 684	TSB 684
	SAR	W	B	H 684	H 684
	SAR	W	B	OBF 684	OBF 684
685	CR	W	N	NGB 685	NGB 601
	CR	W	S	TSB 685	TSB 685
	SAR	W	B	H 685	H 685
	SAR	W	B	HB 685	H 695 – HB 685
	SAR	W	B	OBF 685	OBF 685
686	CR	W	N	NGB 686	NGB 601
	CR	W	S	TSB 686	TSB 686
	SAR	W	B	H 686	H 686 – HB 686
	SAR	W	B	HB 686	H 686 – HB 686
	SAR	W	B	OBF 686	OBF 686
687	CR	W	N	NGB 687	NGB 601
	CR	W	S	TSB 687	TSB 687
	SAR	W	B	H 687	H 687 – HB 687
	SAR	W	B	HB 687	H 687 – HB 687
	SAR	W	B	OBF 687	OBF 687
688	CR	W	N	NGB 688	NGB 601
	CR	W	S	TSB 688	TSB 688
	SAR	W	B	H 688	H 688
	SAR	W	B	OBF 688	OBF 688
689	CR	W	N	NGB 689	NGB 601
	CR	W	S	TSB 689	TSB 689
	SAR	W	B	H 689	H 689
	SAR	W	B	OBF 689	OBF 689
690	CR	W	N	NGB 690	NGB 601
	CR	W	S	TSB 690	TSB 690
	SAR	W	B	H 690	H 690
	SAR	W	B	OBF 690	OBF 690
691		W	S	TSB 691	TSB 691
	CR	W	N	NGB 691	NGB 601
	SAR	W	B	H 691	H 691
692	SAR	W	B	OBF 691	OBF 691
	CR	W	N	NGB 692	NGB 601
	CR	W	S	TSB 692	TSB 692
	SAR	W	B	H 692	H 692
	SAR	W	B	OBF 692	OBF 692

Number	System	Type	Gauge	Code & No.	Full entry
693	CR	W	N	NGB 693	NGB 601
	CR	W	S	TSB 693	TSB 693
	SAR	W	B	H 693	H 693
	SAR	W	B	OBF 693	OBF 693
694	CR	W	N	NGB 694	NGB 601
	CR	W	S	TSB 694	TSB 694
	SAR	W	B	H 694	H 694
	SAR	W	B	OBF 694	OBF 694
695		W	N	NRB 695	NRB 695
	CR	W	S	TSB 695	TSB 695
	SAR	W	B	H 695	H 695 – HB 685
696		W	B	OBF 695	OBF 695
		W	N	NRB 696	NRB 696
	CR	W	S	TSB 696	TSB 696
697	SAR	W	B	H 696	H 696
	SAR	W	B	OBF 696	OBF 696
		W	N	NGSD 697	NGSD 200
698	CR	W	S	TSB 697	TSB 697
	SAR	W	B	H 697	H 697
	SAR	W	B	OBF 697	OBF 697
		W	N	NGSD 698	NGSD 200
699	CR	W	S	TSB 698	TSB 698
	SAR	W	B	H 698	H 698
	SAR	W	B	OBF 698	OBF 698
		W	N	NGSD 699	NGSD 200
700	CR	W	S	TSB 699	TSB 699
	SAR	W	B	H 699	H 699
	SAR	W	B	OBF 699	OBF 699
		LS	B	# 700	700
701		P	B	# 700	700 – BK 700
		P	B	BK 700	700 – BK 700
		W	N	NGSD 700	NGSD 200
	CR	W	S	TSB 700	TSB 700
	SAR	LD	BS	# 700	700 – 706
	SAR	W	B	H 700	H 700
	SAR	W	B	OBF 700	OBF 700
		P	B	# 701	701
		W	N	NGSD 701	NGSD 200
	CR	W	S	TSB 701	TSB 701
702	SAR	LD	BS	# 701	701
	SAR	LS	B	# 701	701
	SAR	W	B	H 701	H 701
	SAR	W	B	OBF 701	OBF 701
	SAR	W	N	C 701	C 701
		P	B	# 702	702 – BK 1 – BK 702
		P	B	BK 702	702 – BK 1 – BK 702
702		W	N	NGSD 702	NGSD 200
	AN	W	B	ALPY 702	DW 4702 – DWP 4702 – ALPY 702

I. ROLLINGSTOCK MASTER NUMBER LIST

Number	System	Type	Gauge	Code & No.	Full entry
703	CR	E	S	ES 702	TSB 702 – ES 702 – Employees van – RS 702
	CR	W	S	RS 702	TSB 702 – ES 702 – Employees van – RS 702
	CR	W	S	TSB 702	TSB 702 – ES 702 – Employees van – RS 702
	SAR	LD	BS	# 702	702
	SAR	LS	B	# 702	702
	SAR	W	B	H 702	H 702
	SAR	W	B	OBF 702	OBF 702
	SAR	W	N	C 702	C 702
		P	B	# 703	703 – BK 2 – BK 703
		P	B	BK 703	703 – BK 2 – BK 703
		W	N	NGSD 703	NGSD 200
	CR	W	N	NBS 703	NBS/NTS 703
	CR	W	N	NTS 703	NBS/NTS 703
	CR	W	S	TSB 703	TSB 703
	704	SAR	LD	BS	# 703
SAR		LS	B	# 703	703
SAR		W	B	H 703	H 703
SAR		W	B	OBF 703	OBF 703
SAR		W	N	C 703	C 703
		P	B	# 704	704
		W	N	NGSD 704	NGSD 200
CR		W	N	NBS 704	NBS/NTS 704
CR		W	N	NTS 704	NBS/NTS 704
CR		W	S	TSB 704	TSB 704
SAR		LD	BS	# 704	704
SAR		LS	B	# 704	704
SAR		W	B	H 704	H 704
SAR		W	B	OBF 704	OBF 704
SAR		W	N	C 704	C 704
705		P	B	# 705	705
		W	N	NGSD 705	NGSD 200
	CR	W	N	NBS 705	NBS/NTS 705
	CR	W	N	NTS 705	NBS/NTS 705
	CR	W	S	TSB 705	TSB 705
	SAR	LD	BS	# 705	705
	SAR	LS	B	# 705	705
	SAR	W	B	H 705	H 705
	SAR	W	B	OBF 705	OBF 705
	SAR	W	N	C 705	C 705
		P	B	# 706	706
		W	N	NGSD 706	NGSD 200
	AN	LD	B	# 706	700 – 706
	CR	W	N	NBS 706	NBS/NTS 706
	CR	W	N	NTS 706	NBS/NTS 706
CR	W	S	TSB 706	TSB 706	

Number	System	Type	Gauge	Code & No.	Full entry
707	SAR	LS	B	# 706	706
	SAR	W	B	H 706	H 706
	SAR	W	B	OBF 706	OBF 706
	SAR	W	N	C 706	C 706
		P	B	# 707	707 – Johnnie Walker club car – Wa- terford – ABM 707 – Crux Australis
		P	S	ABM 707	707 – Johnnie Walker club car – Wa- terford – ABM 707 – Crux Australis
		W	N	NGSD 707	NGSD 200
	CR	W	N	NBS 707	NBS/NTS 707
	CR	W	N	NTS 707	NBS/NTS 707
	CR	W	S	TSB 707	TSB 707
708	SAR	LS	B	# 707	707
	SAR	W	B	H 707	H 707
	SAR	W	B	OBF 707	OBF 707
	SAR	W	N	C 707	C 707
		P	B	# 708	708 – Wellington – Cape Byron Club Car
		W	N	NGSD 708	NGSD 200
	CR	W	N	NBS 708	NBS/NTS 708
	CR	W	N	NTS 708	NBS/NTS 708
	CR	W	S	TSB 708	TSB 708
	SAR	LS	B	# 708	708
709	SAR	W	B	H 708	H 708
	SAR	W	B	OBF 708	OBF 708
	SAR	W	N	C 708	C 708
		P	B	# 709	709 – BK 709
		P	B	BK 709	709 – BK 709
		W	N	NGSD 709	NGSD 200
	CR	W	N	NBS 709	NBS/NTS 709
	CR	W	N	NTS 709	NBS/NTS 709
	CR	W	S	TSB 709	TSB 709
	SAR	LS	B	# 709	709
710	SAR	W	B	H 709	H 709
	SAR	W	B	OBF 709	OBF 709
	SAR	W	N	C 709	C 709
		P	B	# 710	710
		W	N	NGSD 710	NGSD 200
	CR	W	S	TSB 710	TSB 710
	SAR	LS	B	# 710	710 – Sir Alexander Ruthven
	SAR	W	B	H 710	H 710
	SAR	W	B	OBF 710	OBF 710
	SAR	W	N	C 710	C 710
711		P	B	# 711	711 – BK 711
		P	B	BK 711	711 – BK 711
		W	N	NGSD 711	NGSD 200
	CR	W	S	TSB 711	TSB 711
	SAR	LS	B	# 711	711

I. ROLLINGSTOCK MASTER NUMBER LIST

Number	System	Type	Gauge	Code & No.	Full entry	
712	SAR	W	B	H 711	H 711	
	SAR	W	B	OBF 711	OBF 711	
	SAR	W	N	C 711	C 711	
		P	B	# 712	712	
		W	N	NGSD 712	NGSD 200	
	CR	W	S	TSB 712	TSB 712	
	SAR	LS	B	# 712	712	
	SAR	W	B	H 712	H 712	
713	SAR	W	B	OBF 712	OBF 712	
	SAR	W	N	C 712	C 712	
		P	B	# 713	713 – Eppalock – Power Car – PCK 713	
		W	N	NGSD 713	NGSD 200	
	CR	W	S	TSB 713	TSB 713	
	SAR	LS	B	# 713	713 – BT 1	
	SAR	W	B	H 713	H 713	
	SAR	W	B	OBF 713	OBF 713	
	SAR	W	N	C 713	C 713	
	Steamrail	P	B	PCK 713	713 – Eppalock – Power Car – PCK 713	
	714		P	B	# 714	714 – BK 714
		P	B	BK 714	714 – BK 714	
		W	N	NGSD 714	NGSD 200	
CR		W	S	TSB 714	TSB 714	
SAR		LS	B	# 714	714 – Rotarian	
SAR		W	B	H 714	H 714	
SAR		W	B	OBF 714	OBF 714	
SAR		W	N	C 714	C 714	
715			P	B	# 715	715
			W	N	NGSD 715	NGSD 200
	CR	W	S	TSB 715	TSB 715	
	SAR	LS	B	# 715	715	
	SAR	W	B	H 715	H 715	
	SAR	W	B	OBF 715	OBF 715	
	SAR	W	N	C 715	C 715	
	716		W	N	NGSD 716	NGSD 200
		CR	W	S	TSB 716	TSB 716
		SAR	LS	B	# 716	716
SAR		W	B	H 716	H 716	
SAR		W	B	OBF 716	OBF 716	
SAR		W	N	C 716	C 716	
717			W	N	NGSD 717	NGSD 200
		CR	W	S	TSB 717	TSB 717
		SAR	LS	B	# 717	717
		SAR	W	B	H 717	H 717
	SAR	W	B	OBF 717	OBF 717	
	SAR	W	N	C 717	C 717	
	718		W	N	NGSD 718	NGSD 200

Number	System	Type	Gauge	Code & No.	Full entry
719	CR	W	S	TSB 718	TSB 718
	SAR	LS	B	# 718	718
	SAR	W	B	H 718	H 718
	SAR	W	B	OBF 718	OBF 718
	SAR	W	N	C 718	C 718
		W	N	NGSD 719	NGSD 200
	CR	W	S	TSB 719	TSB 719
	SAR	LS	B	# 719	719
	SAR	W	B	H 719	H 719
	SAR	W	B	OBF 719	OBF 719
720	SAR	W	N	C 719	C 719
		W	N	NGSD 720	NGSD 200
	CR	W	S	TSB 720	TSB 720
	SAR	LS	B	# 720	720
	SAR	W	B	H 720	H 720
	SAR	W	B	OBF 720	OBF 720
	SAR	W	N	C 720	C 720
		W	N	NVA 721	NVA 721
	CR	W	S	TSB 721	TSB 721
	SAR	LS	B	# 721	721
721	SAR	W	B	H 721	H 721
	SAR	W	B	OBF 721	OBF 721
	SAR	W	N	C 721	C 721
		W	N	NVA 722	NVA 722
	CR	W	S	TSB 722	TSB 722
	SAR	LS	B	# 722	722
	SAR	W	B	H 722	H 722 – HB 722
	SAR	W	B	HB 722	H 722 – HB 722
	SAR	W	B	OBF 722	OBF 722
	SAR	W	N	C 722	C 722
722	CR	W	N	NRC 723	NG 551
	CR	W	S	TSB 723	TSB 723
	SAR	LS	B	# 723	723
	SAR	W	B	H 723	H 723
	SAR	W	B	OBF 723	OBF 723
	SAR	W	N	C 723	C 723
	CR	W	N	NRC 724	NG 551
	CR	W	S	TSB 724	TSB 724
	SAR	LS	B	# 724	724
	SAR	W	B	H 724	H 724
723	SAR	W	B	OBF 724	OBF 724
	SAR	W	N	C 724	C 724
	CR	W	N	NRC 725	NG 551
	CR	W	S	TSB 725	TSB 725
	SAR	LS	B	# 725	725
	SAR	W	B	H 725	H 725 – HB 725
	SAR	W	B	HB 725	H 725 – HB 725
	SAR	W	B	OBF 725	OBF 725

I. ROLLINGSTOCK MASTER NUMBER LIST

Number	System	Type	Gauge	Code & No.	Full entry
726	SAR	W	N	C 725	C 725
	CR	W	N	NRC 726	NG 551
	CR	W	S	TSB 726	TSB 726
	SAR	LS	B	# 726	726
	SAR	W	B	H 726	H 726
	SAR	W	B	OBF 726	OBF 726
727	SAR	W	N	C 726	C 726
	CR	W	N	NRC 727	NG 551
	CR	W	S	TSB 727	TSB 727
	SAR	LS	B	# 727	727
	SAR	W	B	H 727	H 727 – HB 727
	SAR	W	B	HB 727	H 727 – HB 727
	SAR	W	B	OBF 727	OBF 727
	SAR	W	N	C 727	C 727
	CR	W	N	NRC 728	NG 551
728	CR	W	S	TSB 728	TSB 728
	SAR	LS	B	# 728	728
	SAR	W	B	H 728	H 728 – HB 728
	SAR	W	B	HB 728	H 728 – HB 728
	SAR	W	B	OBF 728	OBF 728
	SAR	W	N	C 728	C 728
	CR	W	N	NRC 729	NG 551
	CR	W	S	TSB 729	TSB 729
	SAR	LS	B	# 729	729
729	SAR	W	B	H 729	H 729
	SAR	W	B	OBF 729	OBF 729
	SAR	W	N	C 729	C 729
	CR	W	N	NRC 730	NG 551
	CR	W	S	TSB 730	TSB 730
	SAR	LS	B	# 730	730
730	SAR	W	B	H 730	H 730
	SAR	W	B	OBF 730	OBF 730
	SAR	W	N	C 730	C 730
	CR	W	N	NGSA 731	NGSA 731
	CR	W	N	NRC 731	NG 551
	CR	W	S	X 731	Z 9 – X/XS 731
731	CR	W	S	XS 731	Z 9 – X/XS 731
	SAR	LS	B	# 731	731
	SAR	W	B	H 731	H 731
	SAR	W	B	OBF 731	OBF 731
	SAR	W	N	C 731	C 731
	CR	W	N	NRC 732	NG 551
	CR	W	S	X 732	Z 11 – X/XS 732
	CR	W	S	XS 732	Z 11 – X/XS 732
	SAR	LS	B	# 732	732
732	SAR	W	B	H 732	H 732
	SAR	W	B	OBF 732	OBF 732
	SAR	W	N	C 732	C 732

Number	System	Type	Gauge	Code & No.	Full entry
733	CR	W	N	NRC 733	NG 551
	SAR	LS	B	# 733	733
	SAR	W	B	H 733	H 733
	SAR	W	B	OBF 733	OBF 733
	SAR	W	N	C 733	C 733
734	CR	W	N	NRC 734	NG 551
	SAR	LS	B	# 734	734
	SAR	W	B	H 734	H 734 – HB 734
	SAR	W	B	HB 734	H 734 – HB 734
	SAR	W	B	OBF 734	OBF 734
	SAR	W	N	C 734	C 734
735	CR	W	N	NRC 735	NG 551
	SAR	LS	B	# 735	735
	SAR	W	B	H 735	H 735
	SAR	W	B	OBF 735	OBF 735
	SAR	W	N	C 735	C 735
736	CR	W	N	NRC 736	NG 551
	SAR	LS	B	# 736	736
	SAR	W	B	H 736	H 736
	SAR	W	B	OBF 736	OBF 736
	SAR	W	N	C 736	C 736
737	CR	P	S	VS 737	Z/VZ 16 – VZ/VS 737
	CR	P	S	VZ 737	Z/VZ 16 – VZ/VS 737
	CR	W	N	NRC 737	NG 551
	SAR	W	B	H 737	H 737
	SAR	W	B	OBF 737	OBF 737
	SAR	W	N	C 737	C 737
738	CR	W	N	NRC 738	NG 551
	SAR	W	B	H 738	H 738
	SAR	W	B	OBF 738	OBF 738
	SAR	W	N	C 738	C 738
739	CR	W	N	NRC 739	NG 551
	CR	W	S	CB 739	CB 739 – CE 763 – ACEY 763 – RSEY 763
	SAR	W	B	H 739	H 739
	SAR	W	B	OBF 739	OBF 739
	SAR	W	N	C 739	C 739
740	AN	W	S	ACEY 740	CB/CE 740 – ACEY 740
	CR	W	N	NRC 740	NG 551
	CR	W	S	CB 740	CB/CE 740 – ACEY 740
	CR	W	S	CE 740	CB/CE 740 – ACEY 740
	SAR	LS	B	# 740	740
	SAR	W	B	H 740	H 740 – HB 740
	SAR	W	B	HB 740	H 740 – HB 740
	SAR	W	B	OBF 740	OBF 740
	SAR	W	N	C 740	C 740
	741	AN	W	S	ACEY 741

I. ROLLINGSTOCK MASTER NUMBER LIST

Number	System	Type	Gauge	Code & No.	Full entry
	CR	W	N	NRC 741	NG 551
	CR	W	S	CB 741	CB 741 – CBP 741 – CE 741 – ACEY 741 – RSEY 741
	CR	W	S	CBP 741	CB 741 – CBP 741 – CE 741 – ACEY 741 – RSEY 741
	CR	W	S	CE 741	CB 741 – CBP 741 – CE 741 – ACEY 741 – RSEY 741
	NR	W	S	RSEY 741	CB 741 – CBP 741 – CE 741 – ACEY 741 – RSEY 741
	SAR	LS	B	# 741	741
	SAR	W	B	H 741	H 741
	SAR	W	B	OBF 741	OBF 741
	SAR	W	N	C 741	C 741
742	CR	W	N	NRC 742	NG 551
	CR	W	S	CB 742	CB 742 – CE 763 – ACEY 763
	SAR	LS	B	# 742	742
	SAR	W	B	H 742	H 742
	SAR	W	B	OBF 742	OBF 742
	SAR	W	N	C 742	C 742
743	AN	W	S	ACEY 743	CB 743 – CE/ACEY 743 – RSEY 743
	AN	W	S	CE 743	CB 743 – CE/ACEY 743 – RSEY 743
	CR	W	N	NRC 743	NG 551
	CR	W	S	CB 743	CB 743 – CE/ACEY 743 – RSEY 743
	NR	W	S	RSEY 743	CB 743 – CE/ACEY 743 – RSEY 743
	SAR	LS	B	# 743	743
	SAR	W	B	H 743	H 743
	SAR	W	B	OBF 743	OBF 743
	SAR	W	N	C 743	C 743
744	CR	W	N	NRC 744	NG 551
	CR	W	S	CB 744	CB 744 – CBP 744 – CB 744
	CR	W	S	CBP 744	CB 744 – CBP 744 – CB 744
	SAR	LS	B	# 744	744
	SAR	W	B	H 744	H 744
	SAR	W	B	OBF 744	OBF 744
	SAR	W	N	C 744	C 744
745	CR	W	N	NRC 745	NG 551
	CR	W	S	CB 745	CB/CE 745
	CR	W	S	CE 745	CB/CE 745
	SAR	LS	B	# 745	745
	SAR	W	B	H 745	H 745
	SAR	W	B	OBF 745	OBF 745
	SAR	W	N	C 745	C 745
746	CR	W	N	NRC 746	NG 551
	CR	W	S	CB 746	CB 746
	SAR	LS	B	# 746	746
	SAR	W	B	H 746	H 746
	SAR	W	B	OBF 746	OBF 746
	SAR	W	N	C 746	F 746 – C 746

Number	System	Type	Gauge	Code & No.	Full entry
747	SAR	W	N	F 746	F 746 – C 746
	CR	W	N	NRC 747	NG 551
	CR	W	S	CB 747	CB 747 – CB/CBP 747 – R 747
	CR	W	S	CBP 747	CB 747 – CB/CBP 747 – R 747
	CR	W	S	R 747	CB 747 – CB/CBP 747 – R 747
	SAR	LS	B	# 747	747 – BT 2
	SAR	W	B	H 747	H 747 – HB 747
	SAR	W	B	HB 747	H 747 – HB 747
748	SAR	W	B	OBF 747	OBF 747
	CR	W	N	NRC 748	NG 551
	CR	W	S	ACEF 748	CB/CE 748 – ACEF/ACEY 748 – RSEY 748
	CR	W	S	ACEY 748	CB/CE 748 – ACEF/ACEY 748 – RSEY 748
	CR	W	S	CB 748	CB/CE 748 – ACEF/ACEY 748 – RSEY 748
	CR	W	S	CE 748	CB/CE 748 – ACEF/ACEY 748 – RSEY 748
	NR	W	S	RSEY 748	CB/CE 748 – ACEF/ACEY 748 – RSEY 748
	SAR	LS	B	# 748	748
	SAR	W	B	H 748	H 748 – HB 748
	SAR	W	B	HB 748	H 748 – HB 748
749	SAR	W	B	OBF 748	OBF 748
	AN	W	S	ACEY 749	CB 749 – CE/ACEY 749 – RSEY 749
	AN	W	S	CE 749	CB 749 – CE/ACEY 749 – RSEY 749
	CR	W	N	NRC 749	NG 551
	CR	W	S	CB 749	CB 749 – CE/ACEY 749 – RSEY 749
	NR	W	S	RSEY 749	CB 749 – CE/ACEY 749 – RSEY 749
	SAR	LS	B	# 749	749
	SAR	W	B	H 749	H 749
	SAR	W	B	OBF 749	OBF 749
	750	AN	W	S	ACEY 750
AN		W	S	CE 750	CB 750 – CBP 750 – CB 750 – CE/ACEY 750 – RSEY 750
CR		W	N	NRC 750	NG 551
CR		W	S	CB 750	CB 750 – CBP 750 – CB 750 – CE/ACEY 750 – RSEY 750
CR		W	S	CBP 750	CB 750 – CBP 750 – CB 750 – CE/ACEY 750 – RSEY 750
NR		W	S	RSEY 750	CB 750 – CBP 750 – CB 750 – CE/ACEY 750 – RSEY 750
SAR		LS	B	# 750	750
SAR		P	B	# 750	750 – BE 346
SAR		W	B	H 750	H 750
SAR		W	B	OBF 750	OBF 750

I. ROLLINGSTOCK MASTER NUMBER LIST

Number	System	Type	Gauge	Code & No.	Full entry	
751	AN	W	S	ACEF 751	CB/CE 751 – ACEF/ACEY/RSEY 751 – RSEY 751	
	AN	W	S	ACEY 751	CB/CE 751 – ACEF/ACEY/RSEY 751 – RSEY 751	
	AN	W	S	RSEY 751	CB/CE 751 – ACEF/ACEY/RSEY 751 – RSEY 751	
	CR	W	N	NRB 751	NRB 751	
	CR	W	N	NRC 751	NG 551	
	CR	W	S	CB 751	CB/CE 751 – ACEF/ACEY/RSEY 751 – RSEY 751	
	CR	W	S	CE 751	CB/CE 751 – ACEF/ACEY/RSEY 751 – RSEY 751	
	NR	W	S	RSEY 751	CB/CE 751 – ACEF/ACEY/RSEY 751 – RSEY 751	
	SAR	LS	B	# 751	751	
	SAR	P	B	# 751	751 – BE 358 – AK 751	
	SAR	W	B	H 751	H 751	
	SAR	W	B	OBF 751	OBF 751	
	VLINE	P	B	AK 751	751 – BE 358 – AK 751	
	752	AN	W	S	ACEY 752	CB/CE 752 – ACEY 752 – RSEY 752
		AN	W	S	RSEY 752	CB/CE 752 – ACEY 752 – RSEY 752
		CR	W	N	NRB 752	NRB 752
		CR	W	N	NRC 752	NG 551
CR		W	S	CB 752	CB/CE 752 – ACEY 752 – RSEY 752	
CR		W	S	CE 752	CB/CE 752 – ACEY 752 – RSEY 752	
SAR		LS	B	# 752	752	
SAR		P	B	# 752	752 – BE 351	
SAR		W	B	H 752	H 752	
SAR		W	B	OBF 752	OBF 752	
753		AN	W	S	ACEF 753	CB/CE 753 – ACEF/ACEY 753
		AN	W	S	ACEY 753	CB/CE 753 – ACEF/ACEY 753
		CR	W	N	NRB 753	NRB 753
	CR	W	N	NRC 753	NG 551	
	CR	W	S	CB 753	CB/CE 753 – ACEF/ACEY 753	
	CR	W	S	CE 753	CB/CE 753 – ACEF/ACEY 753	
	SAR	LS	B	# 753	753	
	SAR	P	B	# 753	753 – BE 352	
	SAR	W	B	H 753	H 753	
754	AN	W	S	ACEY 754	CB/CE 754 – ACEY 754 – RSEY 754	
	CR	W	N	NRC 754	NG 551	
	CR	W	S	CB 754	CB/CE 754 – ACEY 754 – RSEY 754	
	CR	W	S	CE 754	CB/CE 754 – ACEY 754 – RSEY 754	
	NR	W	S	RSEY 754	CB/CE 754 – ACEY 754 – RSEY 754	
	SAR	LS	B	# 754	754	
	SAR	W	B	H 754	H 754	
	SAR	W	B	OBF 754	OBF 754	
755	CR	W	N	NRC 755	NG 551	

Number	System	Type	Gauge	Code & No.	Full entry
	CR	W	S	CB 755	CB/CE 755
	CR	W	S	CE 755	CB 763 – CE 755 – ACEY – RSEY
	CR	W	S	CE 755	CB/CE 755
	SAR	LS	B	# 755	755
	SAR	W	B	H 755	H 755
	SAR	W	B	OBF 755	OBF 755
	SAR	W	N	C 755	C 755 – OC 755
	SAR	W	N	OC 755	C 755 – OC 755
756	AN	W	S	ACEY 756	CB/CE 756 – ACEY 756 – RSEY 756
	CR	W	N	NRC 756	NG 551
	CR	W	S	CB 756	CB/CE 756 – ACEY 756 – RSEY 756
	CR	W	S	CE 756	CB/CE 756 – ACEY 756 – RSEY 756
	NR	W	S	RSEY 756	CB/CE 756 – ACEY 756 – RSEY 756
	SAR	LS	B	# 756	756
	SAR	W	B	H 756	H 756
	SAR	W	B	OBF 756	OBF 756
	SAR	W	N	C 756	C 756 – OC 756
	SAR	W	N	OC 756	C 756 – OC 756
757	AN	W	S	ACEY 757	CB 757 – CE/ACEY 757 – RSEY 757
	AN	W	S	CE 757	CB 757 – CE/ACEY 757 – RSEY 757
	CR	W	N	NRC 757	NG 551
	CR	W	S	CB 757	CB 757 – CE/ACEY 757 – RSEY 757
	NR	W	S	RSEY 757	CB 757 – CE/ACEY 757 – RSEY 757
	SAR	LS	B	# 757	757
	SAR	W	B	H 757	H 757
	SAR	W	B	OBF 757	OBF 757
	SAR	W	N	C 757	C 757 – OC 757
	SAR	W	N	OC 757	C 757 – OC 757
758	AN	W	S	ACEY 758	CB 758 – CE/ACEY 758
	AN	W	S	CE 758	CB 758 – CE/ACEY 758
	CR	W	N	NRD 758	NG 551
	CR	W	S	CB 758	CB 758 – CE/ACEY 758
	SAR	LS	B	# 758	758
	SAR	W	B	H 758	H 758
	SAR	W	B	OBF 758	OBF 758
	SAR	W	N	C 758	C 758 – OC 758
	SAR	W	N	OC 758	C 758 – OC 758
759	AN	W	S	CE 759	CB 759 – CBP 759 – CB 759 – CE 759
	CR	W	N	NRD 759	NG 551
	CR	W	S	CB 759	CB 759 – CBP 759 – CB 759 – CE 759
	CR	W	S	CBP 759	CB 759 – CBP 759 – CB 759 – CE 759
	SAR	LS	B	# 759	759
	SAR	W	B	H 759	H 759
	SAR	W	B	OBF 759	OBF 759
	SAR	W	N	C 759	C 759 – OC 759
	SAR	W	N	OC 759	C 759 – OC 759
760	CR	W	N	NC 760	NC 760
	CR	W	N	NRD 760	NG 551

I. ROLLINGSTOCK MASTER NUMBER LIST

Number	System	Type	Gauge	Code & No.	Full entry
761	CR	W	S	CB 760	CB 760
	SAR	W	B	H 760	H 760 – HB 760
	SAR	W	B	HB 760	H 760 – HB 760
	SAR	W	B	OBF 760	OBF 760
	SAR	W	N	C 760	C 760 – OC 760
	SAR	W	N	OC 760	C 760 – OC 760
	AN	W	S	ACEY 761	CB 761 – CBP 761 – CE 761 – ACEY 761
	CR	W	N	NC 761	NC 761
	CR	W	N	NRD 761	NG 551
	CR	W	S	CB 761	CB 761 – CBP 761 – CE 761 – ACEY 761
762	CR	W	S	CBP 761	CB 761 – CBP 761 – CE 761 – ACEY 761
	CR	W	S	CE 761	CB 761 – CBP 761 – CE 761 – ACEY 761
	SAR	W	B	H 761	H 761 – HB 761
	SAR	W	B	HB 761	H 761 – HB 761
	SAR	W	B	OBF 761	OBF 761
	SAR	W	N	C 761	C 761 – OC 761
	SAR	W	N	OC 761	C 761 – OC 761
	CR	W	N	NC 762	NC 762
	CR	W	N	NRD 762	NG 551
	CR	W	S	CB 762	CB 762
763	SAR	W	B	H 762	H 762
	SAR	W	B	OBF 762	OBF 762
	SAR	W	N	C 762	C 762 – OC 762
	SAR	W	N	OC 762	C 762 – OC 762
	AN	W	S	ACEY 763	CB 739 – CE 763 – ACEY 763 – RSEY 763
	AN	W	S	ACEY 763	CB 742 – CE 763 – ACEY 763
	CR	W	N	NC 763	NC 763
	CR	W	N	NPS 763	NPS/NPWS 763
	CR	W	N	NPWS 763	NPS/NPWS 763
	CR	W	N	NVS 763	NVS 763
764	CR	W	S	CB 763	CB 763 – CE 755 – ACEY – RSEY
	CR	W	S	CE 763	CB 739 – CE 763 – ACEY 763 – RSEY 763
	CR	W	S	CE 763	CB 742 – CE 763 – ACEY 763
	NR	W	S	RSEY 763	CB 739 – CE 763 – ACEY 763 – RSEY 763
	SAR	W	B	H 763	H 763
	SAR	W	B	OBF 763	OBF 763
	SAR	W	N	C 763	C 763 – OC 763
	SAR	W	N	OC 763	C 763 – OC 763
	AN	W	S	ACEY 764	CB 764 – CBP 764 – CB 764 – CE/ACEY 764 – RSEY 764

Number	System	Type	Gauge	Code & No.	Full entry
	AN	W	S	CE 764	CB 764 – CBP 764 – CB 764 – CE/ACEY 764 – RSEY 764
	CR	W	N	NC 764	NC 764
	CR	W	S	CB 764	CB 764 – CBP 764 – CB 764 – CE/ACEY 764 – RSEY 764
	CR	W	S	CBP 764	CB 764 – CBP 764 – CB 764 – CE/ACEY 764 – RSEY 764
	NR	W	S	RSEY 764	CB 764 – CBP 764 – CB 764 – CE/ACEY 764 – RSEY 764
	SAR	W	B	H 764	H 764
	SAR	W	B	OBF 764	OBF 764
	SAR	W	N	C 764	C 764 – OC 764 – Tank 764
	SAR	W	N	OC 764	C 764 – OC 764 – Tank 764
	SAR	W	N	Tank 764	C 764 – OC 764 – Tank 764
765	CR	W	N	NC 765	NC 765
	CR	W	N	NL 765	NL 765
	CR	W	S	CB 765	CB 765
	SAR	W	B	H 765	H 765
	SAR	W	B	OBF 765	OBF 765
	SAR	W	N	C 765	C 765 – OC 765
	SAR	W	N	OC 765	C 765 – OC 765
766	CR	W	N	NC 766	NC 766
	CR	W	N	NVB 766	NVB 766
	CR	W	S	CB 766	CB 766 – CBP 766 – CB 766
	CR	W	S	CBP 766	CB 766 – CBP 766 – CB 766
	SAR	W	B	H 766	H 766
	SAR	W	B	OBF 766	OBF 766
	SAR	W	N	C 766	C 766 – OC 766
	SAR	W	N	OC 766	C 766 – OC 766
767	AN	W	S	ACEY 767	CB 767 – CE/ACEY 767 – RSEY 767
	AN	W	S	CE 767	CB 767 – CE/ACEY 767 – RSEY 767
	CR	W	N	NC 767	NC 767
	CR	W	N	NVB 767	NVB 767
	CR	W	S	CB 767	CB 767 – CE/ACEY 767 – RSEY 767
	NR	W	S	RSEY 767	CB 767 – CE/ACEY 767 – RSEY 767
	SAR	W	B	H 767	H 767
	SAR	W	B	OBF 767	OBF 767
	SAR	W	N	C 767	C 767 – OC 767
	SAR	W	N	OC 767	C 767 – OC 767
768	CR	W	N	NC 768	NC 768
	CR	W	N	NVB 768	NVB 768
	CR	W	S	CB 768	CB 768 – CBP 768
	CR	W	S	CBP 768	CB 768 – CBP 768
	SAR	W	B	H 768	H 768
	SAR	W	B	OBF 768	OBF 768
	SAR	W	N	C 768	C 768 – OC 768
	SAR	W	N	OC 768	C 768 – OC 768
769	CR	W	N	NC 769	NC/NCR 769

I. ROLLINGSTOCK MASTER NUMBER LIST

Number	System	Type	Gauge	Code & No.	Full entry
	CR	W	N	NCR 769	NC/NCR 769
	CR	W	N	NVB 769	NVB 769
	CR	W	S	CB 769	CB 769
	SAR	W	B	H 769	H 769 – HB 769
	SAR	W	B	HB 769	H 769 – HB 769
	SAR	W	B	OBF 769	OBF 769
	SAR	W	N	C 769	C 769 – OC 769
	SAR	W	N	OC 769	C 769 – OC 769
770	AN	W	S	ACEY 770	CB/CE 770 – ACEY 770
	CR	W	N	NC 770	NC 770
	CR	W	N	NU 770	NVB/NU 770
	CR	W	N	NVB 770	NVB/NU 770
	CR	W	S	CB 770	CB/CE 770 – ACEY 770
	CR	W	S	CE 770	CB/CE 770 – ACEY 770
	SAR	W	B	H 770	H 770
	SAR	W	B	OBF 770	OBF 770
	SAR	W	N	C 770	C 770 – OC 770
	SAR	W	N	OC 770	C 770 – OC 770
771	CR	W	N	NC 771	NC 771
	CR	W	N	NVB 771	NVB 771
	CR	W	S	CB 771	CB 771
	SAR	W	B	H 771	H 771
	SAR	W	B	OBF 771	OBF 771
	SAR	W	N	C 771	C 771 – OC 771
	SAR	W	N	OC 771	C 771 – OC 771
772	CR	W	N	NC 772	NC 772
	CR	W	N	NVB 772	NVB 772
	CR	W	S	CB 772	CB 772
	SAR	W	B	H 772	H 772
	SAR	W	B	OBF 772	OBF 772
	SAR	W	N	C 772	C 772 – OC 772
	SAR	W	N	OC 772	C 772 – OC 772
773	AN	W	S	ACEF 773	CB/CE 773 – ACEF/ACEY 773
	AN	W	S	ACEY 773	CB/CE 773 – ACEF/ACEY 773
	CR	W	N	NC 773	NC 773
	CR	W	N	NVB 773	NVB 773
	CR	W	S	CB 773	CB/CE 773 – ACEF/ACEY 773
	CR	W	S	CE 773	CB/CE 773 – ACEF/ACEY 773
	SAR	W	B	H 773	H 773
	SAR	W	B	OBF 773	OBF 773
	SAR	W	N	C 773	C 773 – OC 773
	SAR	W	N	OC 773	C 773 – OC 773
774	AN	W	S	ACEY 774	CB 774 – CE/ACEY 774 – RSEY 774
	AN	W	S	CE 774	CB 774 – CE/ACEY 774 – RSEY 774
	CR	W	N	NC 774	NC/NCR 774
	CR	W	N	NCR 774	NC/NCR 774
	CR	W	N	NVB 774	NVB 774
	CR	W	S	CB 774	CB 774 – CE/ACEY 774 – RSEY 774

Number	System	Type	Gauge	Code & No.	Full entry	
775	NR	W	S	RSEY 774	CB 774 – CE/ACEY 774 – RSEY 774	
	SAR	W	B	H 774	H 774	
	SAR	W	B	OBF 774	OBF 774	
	SAR	W	N	C 774	C 774 – OC 774	
	SAR	W	N	OC 774	C 774 – OC 774	
	WAGR	W	N	GC 774	NGSD 200	
		W	N	NCB 775	NCB 775	
	CR	W	N	NVB 775	NVB 775	
	CR	W	S	CB 775	CB 775	
	SAR	W	B	H 775	H 775	
776	SAR	W	B	OBF 775	OBF 775	
	SAR	W	N	C 775	C 775 – OC 775	
	SAR	W	N	OC 775	C 775 – OC 775	
	AN	W	S	ACEY 776	CB 776 – CE/ACEY 776 – RSEY 776	
	AN	W	S	CE 776	CB 776 – CE/ACEY 776 – RSEY 776	
	CR	W	N	NCR 776	NCR 776	
	CR	W	N	NVB 776	NVB 776	
	CR	W	S	CB 776	CB 776 – CE/ACEY 776 – RSEY 776	
	NR	W	S	RSEY 776	CB 776 – CE/ACEY 776 – RSEY 776	
	SAR	W	B	H 776	H 776	
777	SAR	W	B	OBF 776	OBF 776	
	SAR	W	N	C 776	C 776 – OC 776	
	SAR	W	N	OC 776	C 776 – OC 776	
	CR	W	N	NC 777	NC 777	
	CR	W	N	NVB 777	NVB 777	
	CR	W	S	CB 777	CB 777	
	SAR	W	B	H 777	H 777	
	SAR	W	B	OBF 777	OBF 777	
	SAR	W	N	C 777	C 777 – OC 777	
	SAR	W	N	OC 777	C 777 – OC 777	
778	CR	W	N	NVB 778	NVB 778	
	CR	W	S	CB 778	CB 778	
	SAR	W	B	H 778	H 778	
	SAR	W	B	OBF 778	OBF 778	
	SAR	W	N	C 778	C 778 – OC 778	
	SAR	W	N	OC 778	C 778 – OC 778	
	779	CR	W	N	NC 779	NC 779
		CR	W	N	NVB 779	NVB 779
		CR	W	S	CB 779	CB 779
		SAR	W	B	H 779	H 779
SAR		W	B	OBF 779	OBF 779	
SAR		W	N	C 779	C 779 – OC 779	
SAR		W	N	OC 779	C 779 – OC 779	
780		CR	W	N	NC 780	NC 780
		CR	W	N	NVB 780	NVB 780
		CR	W	S	CB 780	CB 780 – CBP 780
	CR	W	S	CBP 780	CB 780 – CBP 780	
	SAR	P	B	# 780	780 – BF 343	

I. ROLLINGSTOCK MASTER NUMBER LIST

Number	System	Type	Gauge	Code & No.	Full entry	
781	SAR	W	B	H 780	H 780	
	SAR	W	B	OBF 780	OBF 780	
	SAR	W	N	C 780	C 780 – OC 780	
	SAR	W	N	OC 780	C 780 – OC 780	
	AN	W	S	ACEF 781	CB 781 – CE/ACEF/ACEY 781 – RSEY 781	
	AN	W	S	ACEY 781	CB 781 – CE/ACEF/ACEY 781 – RSEY 781	
	AN	W	S	CE 781	CB 781 – CE/ACEF/ACEY 781 – RSEY 781	
	CR	W	N	NCR 781	NCR 781	
	CR	W	N	NVB 781	NVB 781	
	CR	W	S	CB 781	CB 781 – CE/ACEF/ACEY 781 – RSEY 781	
	CR	W	S	RSEY 781	CB 781 – CE/ACEF/ACEY 781 – RSEY 781	
	SAR	P	B	# 781	781 – BF 344	
	SAR	W	B	H 781	H 781	
782	SAR	W	B	OBF 781	OBF 781	
	SAR	W	N	C 781	C 781 – OC 781	
	SAR	W	N	OC 781	C 781 – OC 781	
	CR	W	N	NCR 782	NCR 782	
	CR	W	N	NVB 782	NVB 782	
	CR	W	S	CB 782	CB 782 – CBP 782 – CB 782	
	CR	W	S	CBP 782	CB 782 – CBP 782 – CB 782	
	SAR	P	B	# 782	782 – BF 345 – ABK 782	
	SAR	W	B	H 782	H 782	
	SAR	W	B	OBF 782	OBF 782	
	SAR	W	N	C 782	C 782 – OC 782	
	SAR	W	N	OC 782	C 782 – OC 782	
	VLINE	P	B	ABK 782	782 – BF 345 – ABK 782	
783	CR	W	N	NC 783	NC 783	
	CR	W	N	NVB 783	NVB 783	
	CR	W	S	CB 783	CB 783 – KE 783 – TH 783	
	CR	W	S	KE 783	CB 783 – KE 783 – TH 783	
	CR	W	S	TH 783	CB 783 – KE 783 – TH 783	
	SAR	E	B	DC 783	783 – DC 783 – Lowanna	
	SAR	P	B	# 783	783 – DC 783 – Lowanna	
	SAR	W	B	H 783	H 783	
	SAR	W	B	OBF 783	OBF 783	
	SAR	W	N	C 783	C 783 – OC 783	
	SAR	W	N	OC 783	C 783 – OC 783	
	784	CR	W	N	NC 784	NC 784
		CR	W	N	NVB 784	NVB 784
CR		W	S	CB 784	CB 784	
SAR		W	B	H 784	H 784	
SAR		W	B	OBF 784	OBF 784	
SAR		W	N	C 784	C 784 – OC 784	

Number	System	Type	Gauge	Code & No.	Full entry
785	SAR	W	N	OC 784	C 784 – OC 784
	CR	W	N	NC 785	NC 785
	CR	W	N	NVB 785	NVB 785
	CR	W	S	CB 785	CB 785 – CBP 785 – CB 785
	CR	W	S	CBP 785	CB 785 – CBP 785 – CB 785
	SAR	W	B	H 785	H 785
	SAR	W	B	OBF 785	OBF 785
	SAR	W	N	C 785	C 785 – OC 785
786	SAR	W	N	OC 785	C 785 – OC 785
	CR	W	N	NC 786	NC 786
	CR	W	N	NVB 786	NVB 786
	CR	W	S	CB 786	CB 786
	SAR	W	B	H 786	H 786 – HB 786
	SAR	W	B	HB 786	H 786 – HB 786
	SAR	W	B	OBF 786	OBF 786
	SAR	W	N	C 786	C 786 – OC 786
787	SAR	W	N	OC 786	C 786 – OC 786
		W	N	NGB 787	NGB 787
	CR	W	N	NCY 787	NCY 787
	CR	W	N	NVB 787	NVB 787
	CR	W	S	CB 787	CB 787
	SAR	W	B	H 787	H 787
	SAR	W	B	OBF 787	OBF 787
	SAR	W	N	C 787	C 787 – OC 787
788	SAR	W	N	OC 787	C 787 – OC 787
	CR	W	N	NVB 788	NVB 788
	CR	W	S	CB 788	CB 788
	SAR	W	B	H 788	H 788
	SAR	W	B	OBF 788	OBF 788
	SAR	W	N	C 788	C 788 – OC 788
	SAR	W	N	OC 788	C 788 – OC 788
	789	CR	W	N	NCY 789
CR		W	N	NVB 789	NVB 789
CR		W	S	CB 789	CB 789
SAR		W	B	H 789	H 789
SAR		W	B	OBF 789	OBF 789
SAR		W	N	C 789	C 789 – OC 789
SAR		W	N	OC 789	C 789 – OC 789
790		CR	W	N	NC 790
	CR	W	N	NCA 790	NCA 790
	CR	W	N	NCR 790	NC/NCR 790
	CR	W	N	NVB 790	NVB 790
	CR	W	S	CB 790	CB 790 – CBP 790 – CB 790
	CR	W	S	CBP 790	CB 790 – CBP 790 – CB 790
	SAR	W	B	H 790	H 790
	SAR	W	B	OBF 790	OBF 790
	SAR	W	N	C 790	C 790 – OC 790
	SAR	W	N	OC 790	C 790 – OC 790

I. ROLLINGSTOCK MASTER NUMBER LIST

Number	System	Type	Gauge	Code & No.	Full entry
791	CR	W	N	NCA 791	NCA 791
	CR	W	N	NVB 791	NVB 791
	CR	W	S	CB 791	CB 791
	SAR	W	B	H 791	H 791
	SAR	W	B	OBF 791	OBF 791
	SAR	W	N	C 791	C 791 – OC 791
	SAR	W	N	OC 791	C 791 – OC 791
792	CR	W	N	NCA 792	NCA 792
	CR	W	N	NVB 792	NVB 792
	CR	W	S	CB 792	CB 792 – CBP 792 – CB 792
	CR	W	S	CBP 792	CB 792 – CBP 792 – CB 792
	SAR	W	B	H 792	H 792
	SAR	W	B	OBF 792	OBF 792
	SAR	W	N	C 792	C 792 – OC 792
793	CR	W	N	NCA 793	NCA 793
	CR	W	N	NVB 793	NVB 793
	CR	W	S	CB 793	CB 793
	SAR	W	B	H 793	H 793
	SAR	W	B	OBF 793	OBF 793
	SAR	W	N	C 793	C 793 – OC 793 – Tank 793
	SAR	W	N	OC 793	C 793 – OC 793 – Tank 793
794	CR	W	N	NCA 794	NCA 794
	CR	W	N	NVB 794	NVB 794
	CR	W	S	L 794	R/TC 253 – L 794 – L/LA 253
	CR	W	S	TF 794	TF 794
	SAR	W	B	H 794	H 794
	SAR	W	B	OBF 794	OBF 794
	SAR	W	N	C 794	C 794 – OC 794
795	CR	W	N	NCA 795	NCA 795
	CR	W	N	NVB 795	NVB 795
	CR	W	S	R 795	TF/TOB/TF/R 795
	CR	W	S	TF 795	TF/TOB/TF/R 795
	CR	W	S	TOB 795	TF/TOB/TF/R 795
	SAR	W	B	H 795	H 795 – HB 795
	SAR	W	B	HB 795	H 795 – HB 795
796	CR	W	N	NCA 796	NCA 796
	CR	W	S	TF 796	TF 796
	SAR	W	B	H 796	H 796
	SAR	W	B	OBF 796	OBF 796
	SAR	W	N	C 796	C 796 – OC 796
	SAR	W	N	OC 796	C 796 – OC 796
	SAR	W	N	NVB 796	NVB 796
797	CR	W	N	NCA 797	NCA 797
	CR	W	N	NVB 797	NVB 797
	CR	W	S	CB 797	CB 797
	SAR	W	B	H 797	H 797
	SAR	W	B	OBF 797	OBF 797
	SAR	W	N	C 797	C 797 – OC 797
	SAR	W	N	OC 797	C 797 – OC 797

Number	System	Type	Gauge	Code & No.	Full entry
798	CR	W	S	TF 797	TF/TOB 797
	CR	W	S	TOB 797	TF/TOB 797
	SAR	W	B	H 797	H 797
	SAR	W	B	OBF 797	OBF 797
	SAR	W	N	C 797	C 797 – OC 797
	SAR	W	N	OC 797	C 797 – OC 797
	CR	W	N	NVB 798	NVB 798
	CR	W	S	TF 798	TF 798
	SAR	W	B	H 798	H 798
	SAR	W	B	OBF 798	OBF 798
799	SAR	W	N	C 798	C 798 – OC 798
	SAR	W	N	OC 798	C 798 – OC 798
	CR	W	N	NVB 799	NVB 799
	CR	W	S	TF 799	TF 799
	SAR	W	B	H 799	H 799
	SAR	W	B	OBF 799	OBF 799
800	SAR	W	N	C 799	C 799 – OC 799
	SAR	W	N	OC 799	C 799 – OC 799
		P	B	# 800	800 – 869
	CR	W	N	NVB 800	NVB 800
	CR	W	S	TF 800	TF 800
	SAR	LD	B	# 800	800 – 810
	SAR	W	B	H 800	H 800
	SAR	W	B	OBF 800	OBF 800
	SAR	W	N	C 800	C 800 – OC 800
	SAR	W	N	OC 800	C 800 – OC 800
801		P	B	# 801	801 – 876
	Bluebird	R	BS	# 801	254 – Brolga – 801 – 254 – CDBY 254
	CR	W	N	NVB 801	NVB 801
	CR	W	S	R 801	TF/TOB/R 801
	CR	W	S	TF 801	TF/TOB/R 801
	CR	W	S	TOB 801	TF/TOB/R 801
	SAR	LD	B	# 801	801
	SAR	W	B	H 801	H 801
	SAR	W	B	OBF 801	OBF 801
	SAR	W	N	C 801	C 801 – OC 801
802	SAR	W	N	OC 801	C 801 – OC 801
		P	B	# 802	802 – 867
	Bluebird	R	BS	# 802	255 – Curlew – 802 – 255 – CDBY 255
	CR	W	N	NVB 802	NVB 802
	CR	W	S	TF 802	TF 802
	SAR	LD	B	# 802	802
	SAR	W	B	H 802	H 802
	SAR	W	B	OBF 802	OBF 802
	SAR	W	N	C 802	C 802 – OC 802
	SAR	W	N	OC 802	C 802 – OC 802
803		P	B	# 803	803 – 881
	CR	W	N	NVB 803	NVB 803

Number	System	Type	Gauge	Code & No.	Full entry	
804	CR	W	S	TF 803	TF 803	
	SAR	LD	B	# 803	803	
	SAR	W	B	H 803	H 803	
	SAR	W	B	OBF 803	OBF 803	
	SAR	W	N	C 803	C 803 – OC 803	
	SAR	W	N	OC 803	C 803 – OC 803	
		P	B	# 804	804 – 882	
	AN	W	S	ATWF 804	TF/TOB/TF 804 – ATWF 804	
	CR	W	N	NVB 804	NVB 804	
	CR	W	S	TF 804	TF/TOB/TF 804 – ATWF 804	
	CR	W	S	TOB 804	TF/TOB/TF 804 – ATWF 804	
	SAR	LD	B	# 804	804	
	SAR	W	B	H 804	H 804	
	SAR	W	B	OBF 804	OBF 804	
805	SAR	W	N	C 804	C 804 – OC 804	
	SAR	W	N	OC 804	C 804 – OC 804	
		P	B	# 805	805 – 877	
	CR	W	N	NVB 805	NVB 805	
	CR	W	S	TF 805	TF 805	
	SAR	LD	B	# 805	805	
	SAR	W	B	H 805	H 805	
	SAR	W	B	OBF 805	OBF 805	
	SAR	W	N	C 805	C 805 – CC 805	
	SAR	W	N	CC 805	C 805 – CC 805	
		P	B	# 806	806 – 878	
	CR	W	N	NVB 806	NVB 806	
	CR	W	S	TF 806	TF 806	
	SAR	LD	B	# 806	806	
806	SAR	W	B	H 806	H 806	
	SAR	W	B	OBF 806	OBF 806	
	SAR	W	N	C 806	C 806 – CC 806	
	SAR	W	N	CC 806	C 806 – CC 806	
	WAGR	W	N	G 806	G 806	
		P	B	# 807	807 – 871	
		P	B	# 807	807 – 874	
	CR	W	N	NVB 807	NVB 807	
	CR	W	S	TF 807	TF/TOB 807	
	CR	W	S	TOB 807	TF/TOB 807	
	SAR	LD	B	# 807	807	
	SAR	W	B	H 807	H 807	
	SAR	W	B	OBF 807	OBF 807	
	SAR	W	N	C 807	C 807	
807		P	B	# 808	808 – 879	
	CR	W	N	NVB 808	NVB 808	
	CR	W	S	TF 808	TF/TOB/TF 808	
	CR	W	S	TOB 808	TF/TOB/TF 808	
	SAR	LD	B	# 808	808	
	SAR	W	B	H 808	H 808	
	808					

Number	System	Type	Gauge	Code & No.	Full entry	
809	SAR	W	B	OBF 808	OBF 808	
	SAR	W	N	C 808	C 808 – CC 808	
	SAR	W	N	CC 808	C 808 – CC 808	
		P	B	# 809	809 – 866	
	CR	W	N	NVB 809	NVB 809	
	CR	W	S	TF 809	TF/TOB/TF 809	
	CR	W	S	TOB 809	TF/TOB/TF 809	
	SAR	LD	B	# 809	809	
	SAR	W	B	H 809	H 809	
	SAR	W	B	OBF 809	OBF 809	
810	SAR	W	N	C 809	C 809	
		P	B	# 810	810 – 870	
	AN	LD	B	# 810	800 – 810	
	CR	W	N	NVB 810	NVB 810	
	CR	W	S	TF 810	TF 810	
	SAR	W	B	H 810	H 810	
	SAR	W	B	OBF 810	OBF 810	
	SAR	W	N	C 810	C 810 – CC 810 – CS 810	
	SAR	W	N	CC 810	C 810 – CC 810 – CS 810	
	SAR	W	N	CS 810	C 810 – CC 810 – CS 810	
811	AN	W	S	ATWF 811	TF 811 – ATWF 811	
	Bluebird	P	S	# 811	100 – Mopoke – 107 – BR 107 – 811 – 100 – Cabernet – RZDY 100	
	CR	W	N	NVB 811	NVB 811	
	CR	W	S	TF 811	TF 811 – ATWF 811	
	SAR	W	B	H 811	H 811	
	SAR	W	B	OBF 811	OBF 811	
	SAR	W	N	C 811	C 811 – CC 811	
	SAR	W	N	CC 811	C 811 – CC 811	
		P	B	# 812	812 – 875	
	Bluebird	R	S	# 812	106 – Brittern – BR 106 – 812 – RZDY 106	
812	CR	W	N	NVB 812	NVB 812	
	CR	W	S	TF 812	TF/TOB 812	
	CR	W	S	TOB 812	TF/TOB 812	
	SAR	W	B	H 812	H 812	
	SAR	W	B	OBF 812	OBF 812	
	SAR	W	N	C 812	C 812 – CC 812	
	SAR	W	N	CC 812	C 812 – CC 812	
		P	B	# 813	813 – 883	
	CR	W	N	NVB 813	NVB 813	
	CR	W	S	TF 813	TF 813	
813	SAR	W	B	H 813	H 813	
	SAR	W	B	OBF 813	OBF 813	
	SAR	W	N	C 813	C 813 – CC 813	
	SAR	W	N	CC 813	C 813 – CC 813	
		P	B	# 814	814 – 865	
	CR	W	N	NVB 814	NVB 814	
	814		P	B	# 814	814 – 865
		CR	W	N	NVB 814	NVB 814

I. ROLLINGSTOCK MASTER NUMBER LIST

Number	System	Type	Gauge	Code & No.	Full entry	
815	SAR	W	B	H 814	H 814	
	SAR	W	B	OBF 814	OBF 814	
	SAR	W	N	C 814	C 814	
		P	B	# 815	815 – 872	
	CR	W	N	NVB 815	NVB 815	
	SAR	W	B	H 815	H 815 – HB 815	
	SAR	W	B	HB 815	H 815 – HB 815	
	SAR	W	B	OBF 815	OBF 815	
816	SAR	W	N	C 815	C 815 – CC 815	
	SAR	W	N	CC 815	C 815 – CC 815	
		P	B	# 816	816 – 873	
	CR	W	N	NVB 816	NVB 816	
	SAR	W	B	H 816	H 816	
	SAR	W	B	OBF 816	OBF 816	
	SAR	W	N	C 816	C 816 – CC 816	
	SAR	W	N	CC 816	C 816 – CC 816	
817		P	B	# 817	817 – 868	
	CR	W	N	NLA 817	NLA/NRB 817	
	CR	W	N	NRB 817	NLA/NRB 817	
	SAR	W	B	H 817	H 817	
	SAR	W	B	OBF 817	OBF 817	
	SAR	W	N	C 817	C 817 – CC 817	
	SAR	W	N	CC 817	C 817 – CC 817	
	818		P	B	# 818	818 – 880
CR		W	N	NLA 818	NLA/NRB 818	
CR		W	N	NRB 818	NLA/NRB 818	
SAR		W	B	H 818	H 818	
SAR		W	B	OBF 818	OBF 818	
SAR		W	N	C 818	C 818	
819		CR	W	N	NLA 819	NLA/NRB 819
		CR	W	N	NRB 819	NLA/NRB 819
	SAR	W	B	H 819	H 819 – HB 819	
	SAR	W	B	HB 819	H 819 – HB 819	
	SAR	W	B	OBF 819	OBF 819	
	SAR	W	N	C 819	C 819 – CC 819	
	SAR	W	N	CC 819	C 819 – CC 819	
	820		R	B	# 820	429 – 820 – ARHS 90
CR		W	N	NLA 820	NLA 820	
NYNH&HR		LS	S	G4a 820	CA 79	
SAR		W	B	H 820	H 820	
SAR		W	B	OBF 820	OBF 820	
SAR		W	N	C 820	C 820 – CC 820	
SAR		W	N	CC 820	C 820 – CC 820	
821			R	B	# 821	425 – 821
	CR	W	N	NLA 821	NLA 821	
	SAR	W	B	H 821	H 821	
	SAR	W	B	OBF 821	OBF 821	
	SAR	W	N	C 821	C 821 – CX 821	

Number	System	Type	Gauge	Code & No.	Full entry	
822	SAR	W	N	CX 821	C 821 – CX 821	
		R	B	# 822	352 – 822	
	CR	W	N	NLA 822	NLA 822	
	SAR	W	B	H 822	H 822	
	SAR	W	B	OBF 822	OBF 822	
	SAR	W	N	C 822	C 822 – CX 822	
823	SAR	W	N	CX 822	C 822 – CX 822	
		R	B	# 823	328 – 823 – ARHS 91	
	CR	W	N	NLA 823	NLA/NRF 823	
	CR	W	N	NRF 823	NLA/NRF 823	
	SAR	W	B	H 823	H 823	
	SAR	W	B	OBF 823	OBF 823	
	SAR	W	N	C 823	C 823 – CC 823	
	SAR	W	N	CC 823	C 823 – CC 823	
	824		R	B	# 824	329 – 824 – ARHS 92
		CR	W	N	NLA 824	NLA 824
CR		W	S	GA 824	RB/GA/GL 824	
CR		W	S	GL 824	RB/GA/GL 824	
CR		W	S	RB 824	RB/GA/GL 824	
SAR		W	B	H 824	H 824	
SAR		W	B	OBF 824	OBF 824	
SAR		W	N	C 824	C 824 – CX 824	
SAR		W	N	CX 824	C 824 – CX 824	
825			R	B	# 825	351 – 825
		CR	W	N	NLA 825	NLA 825
		CR	W	S	RB 825	RB/RD/RH 825
		CR	W	S	RD 825	RB/RD/RH 825
		CR	W	S	RH 825	RB/RD/RH 825
	SAR	W	B	H 825	H 825 – HB 825	
	SAR	W	B	HB 825	H 825 – HB 825	
	SAR	W	B	OBF 825	OBF 825	
	SAR	W	N	C 825	C 825 – CX 825	
	SAR	W	N	CX 825	C 825 – CX 825	
	826		R	B	# 826	331 – 826
		AN	W	S	R 826	RB/GA 826 – R 826
		CR	W	N	NLA 826	NLA 826
		CR	W	S	GA 826	RB/GA 826 – R 826
CR		W	S	RB 826	RB/GA 826 – R 826	
SAR		W	B	H 826	H 826	
SAR		W	B	OBF 826	OBF 826	
SAR		W	N	C 826	C 826 – CX 826	
SAR		W	N	CX 826	C 826 – CX 826	
827			R	B	# 827	362 – 827
		CR	W	N	NLA 827	NLA 827
		CR	W	S	RB 827	RB/RD/RH 827
		CR	W	S	RD 827	RB/RD/RH 827
		CR	W	S	RH 827	RB/RD/RH 827
	SAR	W	B	H 827	H 827	

I. ROLLINGSTOCK MASTER NUMBER LIST

Number	System	Type	Gauge	Code & No.	Full entry
828	SAR	W	B	OBF 827	OBF 827
	SAR	W	N	C 827	C 827 – CC 827
	SAR	W	N	CC 827	C 827 – CC 827
		R	B	# 828	350 – 828
	AN	W	S	AZFF 828	RB/RC 828 – NRM 1606 – RB/AZFF 828
	AN	W	S	RB 828	RB/RC 828 – NRM 1606 – RB/AZFF 828
	CR	W	N	NLA 828	NLA 828
	CR	W	S	RB 828	RB/RC 828 – NRM 1606 – RB/AZFF 828
	CR	W	S	RC 828	RB/RC 828 – NRM 1606 – RB/AZFF 828
	SAR	W	B	H 828	H 828
829	SAR	W	B	OBF 828	OBF 828
	SAR	W	N	C 828	C 828 – CC 828
	SAR	W	N	CC 828	C 828 – CC 828
		R	B	# 829	422 – 829
	CR	W	N	NLA 829	NLA 829
	CR	W	S	GL 829	RB/RD/GRX/GL 829
	CR	W	S	GRX 829	RB/RD/GRX/GL 829
	CR	W	S	RB 829	RB/RD/GRX/GL 829
	CR	W	S	RD 829	RB/RD/GRX/GL 829
	SAR	W	B	H 829	H 829
830	SAR	W	B	OBF 829	OBF 829
	SAR	W	N	C 829	C 829 – CC 829
	SAR	W	N	CC 829	C 829 – CC 829
		R	B	# 830	467 – 830 – ARHS 93
	CR	W	N	NLA 830	NLA 830
	CR	W	S	RB 830	RB/RD 830 – NRM 1610
	CR	W	S	RD 830	RB/RD 830 – NRM 1610
	SAR	LD	BN	# 830	830 – 875 – DA 5 – 904
	SAR	W	B	H 830	H 830
	SAR	W	B	OBF 830	OBF 830
831	SAR	W	N	C 830	C 830 – CC 830
	SAR	W	N	CC 830	C 830 – CC 830
		R	B	# 831	458 – 831 – ARHS 94
	CR	W	N	NGSC 831	NGSC 831
	CR	W	N	NLA 831	NLA 831
	CR	W	S	RB 831	RB/RH 831
	CR	W	S	RH 831	RB/RH 831
	SAR	LD	B	# 831	831
	SAR	W	B	H 831	H 831
	SAR	W	B	OBF 831	OBF 831
832	SAR	W	N	C 831	C 831 – CC 831
	SAR	W	N	CC 831	C 831 – CC 831
		R	B	# 832	468 – 832 – ARHS 95
	AN	W	S	GL 832	RB/GA/GL 832 – NGL 1548 – GL 832

Number	System	Type	Gauge	Code & No.	Full entry
	CR	W	N	NLA 832	NLA 832
	CR	W	S	GA 832	RB/GA/GL 832 – NGL 1548 – GL 832
	CR	W	S	GL 832	RB/GA/GL 832 – NGL 1548 – GL 832
	CR	W	S	RB 832	RB/GA/GL 832 – NGL 1548 – GL 832
	SAR	LD	B	# 832	832 – DA 2 – 902
	SAR	W	B	H 832	H 832
	SAR	W	B	OBF 832	OBF 832
	SAR	W	N	C 832	C 832 – Tank 832
	SAR	W	N	Tank 832	C 832 – Tank 832
833	CR	W	N	NLA 833	NLA 833
	CR	W	S	GA 833	RB/GA/GL 833
	CR	W	S	GL 833	RB/GA/GL 833
	CR	W	S	RB 833	RB/GA/GL 833
	SAR	LD	BS	# 833	833
	SAR	W	B	H 833	H 833 – HB 833
	SAR	W	B	HB 833	H 833 – HB 833
	SAR	W	B	OBF 833	OBF 833
	SAR	W	N	C 833	C 833 – CC 833
	SAR	W	N	CC 833	C 833 – CC 833
834	CR	W	N	NGSC 834	NGSC 834
	CR	W	N	NLA 834	NLA 834
	CR	W	S	GL 834	RB/RC/RD/RB/GL 834
	CR	W	S	RB 834	RB/RC/RD/RB/GL 834
	CR	W	S	RC 834	RB/RC/RD/RB/GL 834
	CR	W	S	RD 834	RB/RC/RD/RB/GL 834
	SAR	LD	BN	# 834	834
	SAR	W	B	H 834	H 834
	SAR	W	B	OBF 834	OBF 834
	SAR	W	N	C 834	C 834 – CC 834
	SAR	W	N	CC 834	C 834 – CC 834
835	CR	W	N	NGSC 835	NGSC 835
	CR	W	N	NLA 835	NLA 835
	CR	W	S	RB 835	RB/RD/RH 835
	CR	W	S	RD 835	RB/RD/RH 835
	CR	W	S	RH 835	RB/RD/RH 835
	SAR	LD	B	# 835	835 – DA 3
	SAR	W	B	H 835	H 835
	SAR	W	B	OBF 835	OBF 835
	SAR	W	N	C 835	C 835
836	CR	W	N	NLA 836	NLA 836
	CR	W	S	RB 836	RB/RD/RH 836
	CR	W	S	RD 836	RB/RD/RH 836
	CR	W	S	RH 836	RB/RD/RH 836
	SAR	LD	B	# 836	836 – DA 6 – 905
	SAR	W	B	H 836	H 836
	SAR	W	B	OBF 836	OBF 836
	SAR	W	N	C 836	C 836 – CC 836
	SAR	W	N	CC 836	C 836 – CC 836

Number	System	Type	Gauge	Code & No.	Full entry
837	CR	W	N	NLA 837	NLA 837
	CR	W	S	RB 837	RB/RD/RH 837
	CR	W	S	RD 837	RB/RD/RH 837
	CR	W	S	RH 837	RB/RD/RH 837
	SAR	LD	BN	# 837	837
	SAR	W	B	H 837	H 837
	SAR	W	B	OBF 837	OBF 837
	SAR	W	N	C 837	C 837 – CC 837
	SAR	W	N	CC 837	C 837 – CC 837
	838	CR	W	N	NGSC 838
CR		W	N	NLA 838	NLA 838
CR		W	S	GA 838	RB/GA/GL 838
CR		W	S	GL 838	RB/GA/GL 838
CR		W	S	RB 838	RB/GA/GL 838
SAR		LD	BS	# 838	838
SAR		W	B	H 838	H 838
SAR		W	B	OBF 838	OBF 838
SAR		W	N	C 838	C 838 – CC 838
SAR		W	N	CC 838	C 838 – CC 838
839	CR	W	N	NGSC 839	NGSC 839
	CR	W	N	NLA 839	NLA 839
	CR	W	S	RB 839	RB/RD/RH 839
	CR	W	S	RD 839	RB/RD/RH 839
	CR	W	S	RH 839	RB/RD/RH 839
	SAR	LD	B	# 839	839 – DA 4 – 903
	SAR	W	B	H 839	H 839
	SAR	W	B	OBF 839	OBF 839
	SAR	W	N	C 839	C 839 – CC 839
	SAR	W	N	CC 839	C 839 – CC 839
840	CR	W	N	NGSC 840	NGSC 840
	CR	W	N	NLA 840	NLA 840
	CR	W	S	RB 840	RB/RD/RH 840
	CR	W	S	RD 840	RB/RD/RH 840
	CR	W	S	RH 840	RB/RD/RH 840
	SAR	LD	BN	# 840	840
	SAR	W	B	H 840	H 840
	SAR	W	B	OBF 840	OBF 840
	SAR	W	N	C 840	C 840 – CC 840
	SAR	W	N	CC 840	C 840 – CC 840
841	CR	W	N	NGSC 841	NGSC 841
	CR	W	N	NLA 841	NLA 841
	CR	W	S	RB 841	RB/RD/RH 841
	CR	W	S	RD 841	RB/RD/RH 841
	CR	W	S	RH 841	RB/RD/RH 841
	SAR	LD	B	# 841	841
	SAR	W	B	H 841	H 841 – HB 841
	SAR	W	B	HB 841	H 841 – HB 841
	SAR	W	B	OBF 841	OBF 841

Number	System	Type	Gauge	Code & No.	Full entry
842	SAR	W	N	C 841	C 841 – CC 841
	SAR	W	N	CC 841	C 841 – CC 841
	AN	W	S	RB 842	RB/RC 842 – NRM 1611 – RB 842
	CR	W	N	NGSC 842	NGSC 842
	CR	W	N	NLA 842	NLA 842
	CR	W	S	RB 842	RB/RC 842 – NRM 1611 – RB 842
	CR	W	S	RC 842	RB/RC 842 – NRM 1611 – RB 842
	SAR	LD	BN	# 842	842
	SAR	W	B	H 842	H 842
	SAR	W	B	OBF 842	OBF 842
843	SAR	W	N	C 842	C 842 – CC 842
	SAR	W	N	CC 842	C 842 – CC 842
	AN	W	S	AZFF 843	RB/GA 843 – NRM 1604 – RB/AZFF 843
	AN	W	S	RB 843	RB/GA 843 – NRM 1604 – RB/AZFF 843
	CR	W	N	NGSC 843	NGSC 843
	CR	W	N	NLA 843	NLA 843
	CR	W	S	GA 843	RB/GA 843 – NRM 1604 – RB/AZFF 843
	CR	W	S	RB 843	RB/GA 843 – NRM 1604 – RB/AZFF 843
	SAR	LD	BS	# 843	843
	SAR	W	B	H 843	H 843
844	SAR	W	B	OBF 843	OBF 843
	SAR	W	N	C 843	C 843 – CX 843
	SAR	W	N	CC 843	C 943 – CC 843
	SAR	W	N	CX 843	C 843 – CX 843
	AN	W	S	AZFF 844	RB/RC 844 – NRM 1612 – RB/AZFF 844
	AN	W	S	RB 844	RB/RC 844 – NRM 1612 – RB/AZFF 844
	CR	W	N	NGSC 844	NGSC 844
	CR	W	N	NLA 844	NLA 844
	CR	W	S	RB 844	RB/RC 844 – NRM 1612 – RB/AZFF 844
	CR	W	S	RC 844	RB/RC 844 – NRM 1612 – RB/AZFF 844
845	SAR	LD	BS	# 844	844
	SAR	W	B	H 844	H 844
	SAR	W	B	OBF 844	OBF 844
	SAR	W	N	C 844	C 844 – CC 844
	SAR	W	N	CC 844	C 844 – CC 844
	CR	W	N	NGSC 845	NGSC 845
	CR	W	N	NLA 845	NLA 845
	CR	W	S	RB 845	RB/RD/RB/RH 845
	CR	W	S	RD 845	RB/RD/RB/RH 845
	CR	W	S	RH 845	RB/RD/RB/RH 845

Number	System	Type	Gauge	Code & No.	Full entry	
846	SAR	LD	BS	# 845	845	
	SAR	W	B	OBF 845	OBF 845	
	SAR	W	N	C 845	C 845 – CC 845	
	SAR	W	N	CC 845	C 845 – CC 845	
	WAGR	W	N	G 845	G 845	
	CR	W	N	NGSC 846	NGSC 846	
	CR	W	N	NLA 846	NLA/NR 846	
	CR	W	N	NR 846	NLA/NR 846	
	CR	W	S	RB 846	RB/RC/RD/RH 846	
	CR	W	S	RC 846	RB/RC/RD/RH 846	
	CR	W	S	RD 846	RB/RC/RD/RH 846	
	CR	W	S	RH 846	RB/RC/RD/RH 846	
	NYNH&HR	LS	S	G4a 846	CA 78	
	SAR	LD	BNS	# 846	846	
847	SAR	W	B	OBF 846	OBF 846	
	SAR	W	N	C 846	C 846 – CC 846	
	SAR	W	N	CC 846	C 846 – CC 846	
	CR	W	N	NGSC 847	NGSC 847	
	CR	W	N	NLA 847	NLA 847	
	CR	W	S	GL 847	RB/RC/GL 847 – NGL 1545	
	CR	W	S	RB 847	RB/RC/GL 847 – NGL 1545	
	CR	W	S	RC 847	RB/RC/GL 847 – NGL 1545	
	SAR	LD	BS	# 847	847	
	SAR	W	B	OBF 847	OBF 847	
	SAR	W	N	C 847	C 847 – CX 847	
	SAR	W	N	CX 847	C 847 – CX 847	
	848	AN	W	S	AZFF 848	RB/RC 848 – NRM 1605 – RB/AZFF 848
		AN	W	S	RB 848	RB/RC 848 – NRM 1605 – RB/AZFF 848
CR		W	N	NGSC 848	NGSC 848	
CR		W	N	NLA 848	NLA 848	
CR		W	S	RB 848	RB/RC 848 – NRM 1605 – RB/AZFF 848	
CR		W	S	RC 848	RB/RC 848 – NRM 1605 – RB/AZFF 848	
SAR		LD	BS	# 848	848	
SAR		W	B	OBF 848	OBF 848	
SAR		W	N	C 848	C 848 – CC 848 – CS 848	
SAR		W	N	CC 848	C 848 – CC 848 – CS 848	
SAR		W	N	CS 848	C 848 – CC 848 – CS 848	
849		CR	W	N	NGSC 849	NGSC 849
		CR	W	N	NLA 849	NLA 849
		CR	W	S	GL 849	RB/RD/RH/GL 849 – NGL 1540
	CR	W	S	RB 849	RB/RD/RH/GL 849 – NGL 1540	
	CR	W	S	RD 849	RB/RD/RH/GL 849 – NGL 1540	
	CR	W	S	RH 849	RB/RD/RH/GL 849 – NGL 1540	
	SAR	LD	S	# 849	849 – DA 1 – T 02 – 902 – 901	

Number	System	Type	Gauge	Code & No.	Full entry
850	SAR	W	B	G 849	G 849
	SAR	W	B	OBF 849	OBF 849
	SAR	W	N	C 849	C 849 – CC 849
	SAR	W	N	CC 849	C 849 – CC 849
		P	B	# 850	850 – 862 – 2501
	CR	W	N	NGSC 850	NGSC 850
	CR	W	N	NLA 850	NLA 850
	CR	W	S	GA 850	RB/GA 850
	CR	W	S	RB 850	RB/GA 850
	SAR	LD	N	# 850	850
851	SAR	W	B	G 850	G 850
	SAR	W	B	OBF 850	OBF 850
	SAR	W	N	C 850	C 850
		P	B	# 851	851 – 864
	CR	W	N	NGSC 851	NGSC 851
	CR	W	N	NLA 851	NLA 851
	CR	W	S	GA 851	RB/GA/GL 851
	CR	W	S	GL 851	RB/GA/GL 851
	CR	W	S	RB 851	RB/GA/GL 851
	SAR	LD	N	# 851	851
852	SAR	W	B	G 851	G 851 – GB 851
	SAR	W	B	GB 851	G 851 – GB 851
	SAR	W	B	OBF 851	OBF 851
	SAR	W	N	C 851	C 851 – CX 451
		P	B	# 852	852 – 861
	AN	W	S	RB 852	RB/RC 852 – NRM 1613 – RB 852
	CR	W	N	NLA 852	NLA 852
	CR	W	S	RB 852	RB/RC 852 – NRM 1613 – RB 852
	CR	W	S	RC 852	RB/RC 852 – NRM 1613 – RB 852
	SAR	LD	NBS	# 852	852
853	SAR	W	B	G 852	G 852
	SAR	W	B	OBF 852	OBF 852
	SAR	W	N	C 852	C 852 – CC 852
	SAR	W	N	CC 852	C 852 – CC 852
		P	B	# 853	853 – 863
	CR	W	N	NLA 853	NLA/NR 853
	CR	W	N	NR 853	NLA/NR 853
	CR	W	S	RB 853	RB/RD/RH 853
	CR	W	S	RD 853	RB/RD/RH 853
	CR	W	S	RH 853	RB/RD/RH 853
854	SAR	LD	N	# 853	853
	SAR	W	B	G 853	G 853
	SAR	W	B	OBF 853	OBF 853
	SAR	W	N	C 853	C 853
		P	B	# 854	854 – 860
	CR	W	N	NGSC 854	NGSC 854
	CR	W	N	NLA 854	NLA 854
	CR	W	S	GL 854	RB/RD/RC/GL 854

Number	System	Type	Gauge	Code & No.	Full entry
	CR	W	S	RB 854	RB/RD/RC/GL 854
	CR	W	S	RC 854	RB/RD/RC/GL 854
	CR	W	S	RD 854	RB/RD/RC/GL 854
	SAR	LD	N	# 854	854
	SAR	W	B	G 854	G 854 – GA 854
	SAR	W	B	GA 854	G 854 – GA 854
	SAR	W	B	OBF 854	OBF 854
	SAR	W	N	C 854	C 854 – CX 854
	SAR	W	N	CX 854	C 854 – CX 854
855	CR	W	N	NGSC 855	NGSC 855
	CR	W	N	NLA 855	NLA 855
	CR	W	S	GL 855	RB/RC/RD/GL 855
	CR	W	S	RB 855	RB/RC/RD/GL 855
	CR	W	S	RC 855	RB/RC/RD/GL 855
	CR	W	S	RD 855	RB/RC/RD/GL 855
	SAR	LD	N	# 855	855
	SAR	W	B	G 855	G 855 – GB 855
	SAR	W	B	GB 855	G 855 – GB 855
	SAR	W	B	OBF 855	OBF 855
	SAR	W	N	C 855	C 855 – CX 855
	SAR	W	N	CX 855	C 855 – CX 855
856	CR	W	N	NGSC 856	NGSC 856
	CR	W	N	NLA 856	NLA 856
	CR	W	S	GL 856	RB/RD/GL 856 – NGL 1541 – ENOL 1
	CR	W	S	RB 856	RB/RD/GL 856 – NGL 1541 – ENOL 1
	CR	W	S	RD 856	RB/RD/GL 856 – NGL 1541 – ENOL 1
	SAR	LD	N	# 856	856
	SAR	W	B	OBF 856	OBF 856
	SAR	W	N	C 856	C 856 – CX 856
	SAR	W	N	CX 856	C 856 – CX 856
857	CR	W	N	NLA 857	NLA 857
	CR	W	S	GA 857	RB/GA 857
	CR	W	S	RB 857	RB/GA 857
	SAR	LD	N	# 857	857 – STC 31 – 48s 31
	SAR	W	B	G 857	G 857 – GB 857
	SAR	W	B	GB 857	G 857 – GB 857
	SAR	W	B	OBF 857	OBF 857
	SAR	W	N	C 857	C 857 – CC 857
	SAR	W	N	CC 857	C 857 – CC 857
858		W	N	NGSC 858	NGSC 858
	AN	W	S	GL 858	RB/RD 858 – NGL 1547 – GL 858
	CR	W	N	NLA 858	NLA 858
	CR	W	S	RB 858	RB/RD 858 – NGL 1547 – GL 858
	CR	W	S	RD 858	RB/RD 858 – NGL 1547 – GL 858
	SAR	LD	NB	# 858	858
	SAR	W	B	G 858	G 858 – GA 858
	SAR	W	B	GA 858	G 858 – GA 858
	SAR	W	B	OBF 858	OBF 858

Number	System	Type	Gauge	Code & No.	Full entry	
859	SAR	W	N	C 858	C 858 – CC 858 – CS 858	
	SAR	W	N	CC 858	C 858 – CC 858 – CS 858	
	SAR	W	N	CS 858	C 858 – CC 858 – CS 858	
	CR	W	N	NLA 859	NLA 859	
	CR	W	S	GA 859	RB/GA/GL 859	
	CR	W	S	GL 859	RB/GA/GL 859	
	CR	W	S	RB 859	RB/GA/GL 859	
	SAR	LD	NS	# 859	859 – City of Port Lincoln	
	SAR	W	B	OBF 859	OBF 859	
860	SAR	W	N	C 859	C 859 – CC 859	
	SAR	W	N	CC 859	C 859 – CC 859	
		R	B	# 860	854 – 860	
		W	N	NGSC 860	NGSC 860	
	CR	W	N	NLA 860	NLA 860	
	CR	W	S	RB 860	RB/RD/RH 860	
	CR	W	S	RD 860	RB/RD/RH 860	
	CR	W	S	RH 860	RB/RD/RH 860	
	SAR	LD	NS	# 860	860	
	SAR	W	B	G 860	G 860 – GB 860	
	SAR	W	B	GB 860	G 860 – GB 860	
	SAR	W	B	OBF 860	OBF 860	
	SAR	W	N	C 860	C 860 – CC 860	
	SAR	W	N	CC 860	C 860 – CC 860	
	861		R	B	# 861	852 – 861
CR		W	N	NGSC 861	NGSC 861	
CR		W	N	NLA 861	NLA/NR 861	
CR		W	N	NR 861	NLA/NR 861	
CR		W	S	RB 861	RB/RD/RH 861	
CR		W	S	RD 861	RB/RD/RH 861	
CR		W	S	RH 861	RB/RD/RH 861	
SAR		LD	NS	# 861	861	
SAR		W	B	G 861	G 861	
SAR		W	B	OBF 861	OBF 861	
SAR		W	N	C 861	C 861 – CX 861	
SAR		W	N	CX 861	C 861 – CX 861	
862			P	B	# 862	850 – 862 – 2501
		CR	W	N	NGSC 862	NGSC 862
		CR	W	N	NLA 862	NLA 862
	CR	W	S	GA 862	RB/GA/RH 862	
	CR	W	S	RB 862	RB/GA/RH 862	
	CR	W	S	RH 862	RB/GA/RH 862	
	SAR	LD	NS	# 862	862	
	SAR	W	B	G 862	G 862 – GB 862	
	SAR	W	B	GB 862	G 862 – GB 862	
	SAR	W	B	OBF 862	OBF 862	
	SAR	W	N	C 862	C 862 – CC 862	
	SAR	W	N	CC 862	C 862 – CC 862	
	863		R	B	# 863	853 – 863

I. ROLLINGSTOCK MASTER NUMBER LIST

Number	System	Type	Gauge	Code & No.	Full entry
	CR	W	N	NGSC 863	NGSC 863
	CR	W	N	NLA 863	NLA 863
	CR	W	S	GL 863	RB/RC/RB/GL 863 – NGL 1544 – ENOL 2
	CR	W	S	RB 863	RB/RC/RB/GL 863 – NGL 1544 – ENOL 2
	CR	W	S	RC 863	RB/RC/RB/GL 863 – NGL 1544 – ENOL 2
	SAR	LD	NS	# 863	863
	SAR	W	B	G 863	G 863
	SAR	W	B	OBF 863	OBF 863
	SAR	W	N	C 863	C 863 – CC 863
	SAR	W	N	CC 863	C 863 – CC 863
864		R	B	# 864	851 – 864
	CR	W	N	NRF 864	NRF 864
	CR	W	S	GL 864	RB/RD/GL 864 – NGL 1539
	CR	W	S	RB 864	RB/RD/GL 864 – NGL 1539
	CR	W	S	RD 864	RB/RD/GL 864 – NGL 1539
	SAR	LD	NS	# 864	864 – STC 30 – 48s 30
	SAR	W	B	G 864	G 864 – GB 864
	SAR	W	B	GB 864	G 864 – GB 864
	SAR	W	B	OBF 864	OBF 864
	SAR	W	N	C 864	C 864
865		R	B	# 865	814 – 865
	CR	W	N	NRF 865	NRF 865
	CR	W	S	GL 865	RB/RD/GL 865 – NGL 1542
	CR	W	S	RB 865	RB/RD/GL 865 – NGL 1542
	CR	W	S	RD 865	RB/RD/GL 865 – NGL 1542
	SAR	LD	NS	# 865	865
	SAR	W	B	OBF 865	OBF 865
	SAR	W	N	C 865	C 865 – CC 865
	SAR	W	N	CC 865	C 865 – CC 865
866		R	B	# 866	809 – 866
	CR	W	N	NRF 866	NRF 866
	CR	W	S	GL 866	RB/RD/RB/GL 866 – NGL 1543
	CR	W	S	RB 866	RB/RD/RB/GL 866 – NGL 1543
	CR	W	S	RD 866	RB/RD/RB/GL 866 – NGL 1543
	SAR	LD	N	# 866	866
	SAR	W	B	G 866	G 866 – GB 866
	SAR	W	B	GB 866	G 866 – GB 866
	SAR	W	B	OBF 866	OBF 866
	SAR	W	N	C 866	C 866 – CC 866
	SAR	W	N	CC 866	C 866 – CC 866
867		R	B	# 867	802 – 867
	AN	W	S	AZFF 867	RB/RD/TF/TOB/RH 867 – NRM 1607 – RB/AZFF 867
	AN	W	S	RB 867	RB/RD/TF/TOB/RH 867 – NRM 1607 – RB/AZFF 867

Number	System	Type	Gauge	Code & No.	Full entry
	CR	W	N	NRF 867	NRF 867
	CR	W	S	RB 867	RB/RD/TF/TOB/RH 867 – NRM 1607 – RB/AZFF 867
	CR	W	S	RD 867	RB/RD/TF/TOB/RH 867 – NRM 1607 – RB/AZFF 867
	CR	W	S	RH 867	RB/RD/TF/TOB/RH 867 – NRM 1607 – RB/AZFF 867
	CR	W	S	TF 867	RB/RD/TF/TOB/RH 867 – NRM 1607 – RB/AZFF 867
	CR	W	S	TOB 867	RB/RD/TF/TOB/RH 867 – NRM 1607 – RB/AZFF 867
	SAR	LD	N	# 867	867
	SAR	W	B	G 867	G 867
	SAR	W	B	OBF 867	OBF 867
	SAR	W	N	C 867	C 867
868		R	B	# 868	817 – 868
	CR	W	N	NRF 868	NRF 868
	CR	W	S	GL 868	RB/RD/GL 868 – NGL 1546
	CR	W	S	RB 868	RB/RD/GL 868 – NGL 1546
	CR	W	S	RD 868	RB/RD/GL 868 – NGL 1546
	SAR	LD	BS	# 868	868
	SAR	W	B	OBF 868	OBF 868
	SAR	W	N	C 868	C 868 – CC 868 – MC 868
	SAR	W	N	CC 868	C 868 – CC 868 – MC 868
	SAR	W	N	MC 868	C 868 – CC 868 – MC 868
869		R	B	# 869	800 – 869
	AN	W	S	RB 869	RB/GA/QC 869 – RB 869
	CR	W	N	NRF 869	NRF 869
	CR	W	S	GA 869	RB/GA/QC 869 – RB 869
	CR	W	S	QC 869	RB/GA/QC 869 – RB 869
	CR	W	S	RB 869	RB/GA/QC 869 – RB 869
	SAR	LD	SN	# 869	869
	SAR	W	B	G 869	G 869
	SAR	W	B	OBF 869	OBF 869
	SAR	W	N	C 869	C 869 – CC 869
	SAR	W	N	CC 869	C 869 – CC 869
870		R	B	# 870	810 – 870
	CR	W	N	NRF 870	NRF 870
	CR	W	S	RB 870	RB/RD/RH 870
	CR	W	S	RD 870	RB/RD/RH 870
	CR	W	S	RH 870	RB/RD/RH 870
	SAR	LD	S	# 870	870
	SAR	W	B	G 870	G 870
	SAR	W	B	OBF 870	OBF 870
	SAR	W	N	C 870	C 870 – CX 870
	SAR	W	N	CX 870	C 870 – CX 870
871		R	B	# 871	807 – 871
	AN	W	S	RB 871	RB/RE 871 – NRM 1608 – RB 871

Number	System	Type	Gauge	Code & No.	Full entry
	CR	W	N	NRF 871	NRF 871
	CR	W	S	RB 871	RB/RE 871 – NRM 1608 – RB 871
	CR	W	S	RE 871	RB/RE 871 – NRM 1608 – RB 871
	SAR	LD	N	# 871	871
	SAR	W	B	G 871	G 871
	SAR	W	B	OBF 871	OBF 871
	SAR	W	N	C 871	C 871 – CC 871 – CX 971
	SAR	W	N	CC 871	C 871 – CC 871 – CX 971
872		R	B	# 872	815 – 872
	CR	W	N	NRF 872	NRF 872
	CR	W	S	RB 872	RB/RH 872
	CR	W	S	RH 872	RB/RH 872
	SAR	LD	N	# 872	872
	SAR	W	B	G 872	G 872 – GB 872
	SAR	W	B	GB 872	G 872 – GB 872
	SAR	W	B	OBF 872	OBF 872
	SAR	W	N	C 872	C 872 – CC 872
	SAR	W	N	CC 872	C 872 – CC 872
873		R	B	# 873	816 – 873
	CR	W	N	NRF 873	NRF 873
	CR	W	S	RB 873	RB/RD/RH 873
	CR	W	S	RD 873	RB/RD/RH 873
	CR	W	S	RH 873	RB/RD/RH 873
	SAR	LD	N	# 873	873
	SAR	W	B	G 873	G 873
	SAR	W	B	OBF 873	OBF 873
	SAR	W	N	C 873	C 873 – CC 873
	SAR	W	N	CC 873	C 873 – CC 873
874		R	B	# 874	807 – 874
	CR	W	N	NRB 874	NRF/NRB 874
	CR	W	N	NRF 874	NRF/NRB 874
	CR	W	S	RB 874	RB/RD/RE/RH 874
	CR	W	S	RD 874	RB/RD/RE/RH 874
	CR	W	S	RE 874	RB/RD/RE/RH 874
	CR	W	S	RH 874	RB/RD/RE/RH 874
	SAR	LD	S	# 874	STC 27 – 874 – T 01 – 901 – 907
	SAR	W	B	G 874	G 874
	SAR	W	B	OBF 874	OBF 874
	SAR	W	N	C 874	C 874 – Tank 874
	SAR	W	N	Tank 874	C 874 – Tank 874
875		R	B	# 875	812 – 875
	AN	LD	BN	# 875	830 – 875 – DA 5 – 904
	CR	W	N	NRF 875	NRF 875
	CR	W	S	RB 875	RB/RD/RB 875
	CR	W	S	RD 875	RB/RD/RB 875
	SAR	W	B	G 875	G 875 – GB 875
	SAR	W	B	GB 875	G 875 – GB 875
	SAR	W	B	OBF 875	OBF 875

Number	System	Type	Gauge	Code & No.	Full entry
876	SAR	W	N	C 875	C 875 – CC 875 – CX 875
	SAR	W	N	CC 875	C 875 – CC 875 – CX 875
	SAR	W	N	CX 875	C 875 – CC 875 – CX 875
		R	B	# 876	801 – 876
	CR	W	N	NRF 876	NRF 876
	CR	W	S	RB 876	RB/RD/RH 876
	CR	W	S	RD 876	RB/RD/RH 876
	CR	W	S	RH 876	RB/RD/RH 876
	SAR	W	B	G 876	G 876
	SAR	W	B	OBF 876	OBF 876
877	SAR	W	N	C 876	C 876 – CC 876 – C 876
	SAR	W	N	CC 876	C 876 – CC 876 – C 876
		R	B	# 877	805 – 877
	CR	W	N	NRF 877	NRF 877
	CR	W	S	RB 877	RB/RD/RH 877
	CR	W	S	RD 877	RB/RD/RH 877
	CR	W	S	RH 877	RB/RD/RH 877
	SAR	W	B	G 877	G 877
	SAR	W	B	OBF 877	OBF 877
	SAR	W	N	C 877	C 877 – CX 877
878	SAR	W	N	CX 877	C 877 – CX 877
		R	B	# 878	806 – 878
	CR	W	N	NRF 878	NRF 878
	CR	W	S	RB 878	RB/RD/RB/RH 878
	CR	W	S	RD 878	RB/RD/RB/RH 878
	CR	W	S	RH 878	RB/RD/RB/RH 878
	SAR	W	B	G 878	G 878 – GB 878
	SAR	W	B	GB 878	G 878 – GB 878
	SAR	W	B	OBF 878	OBF 878
	SAR	W	N	C 878	C 878 – CX 878
879	SAR	W	N	CX 878	C 878 – CX 878
		R	B	# 879	808 – 879
	AN	W	S	ARBA 879	RB/RC/RB 879 – NRM 1609 – RB/ARBA 879
	AN	W	S	RB 879	RB/RC/RB 879 – NRM 1609 – RB/ARBA 879
	CR	W	N	NRF 879	NRF 879
	CR	W	S	RB 879	RB/RC/RB 879 – NRM 1609 – RB/ARBA 879
	CR	W	S	RC 879	RB/RC/RB 879 – NRM 1609 – RB/ARBA 879
	SAR	W	B	G 879	G 879 – GA 879
	SAR	W	B	GA 879	G 879 – GA 879
	SAR	W	B	OBF 879	OBF 879
880	SAR	W	N	C 879	C 879 – CC 879
	SAR	W	N	CC 879	C 879 – CC 879
		R	B	# 880	818 – 880
	CR	W	N	NRF 880	NRF 880

I. ROLLINGSTOCK MASTER NUMBER LIST

Number	System	Type	Gauge	Code & No.	Full entry	
881	CR	W	S	RB 880	RB/RD/RH 880	
	CR	W	S	RD 880	RB/RD/RH 880	
	CR	W	S	RH 880	RB/RD/RH 880	
	SAR	W	B	G 880	G 880	
	SAR	W	B	OBF 880	OBF 880	
	SAR	W	N	C 880	C 880 – CX 880	
	SAR	W	N	CX 880	C 880 – CX 880	
		R	B	# 881	803 – 881	
	CR	W	N	NRF 881	NRF 881	
	CR	W	S	GL 881	RB/RD/RH/GL/GRX 881	
	CR	W	S	GRX 881	RB/RD/RH/GL/GRX 881	
	CR	W	S	RB 881	RB/RD/RH/GL/GRX 881	
	CR	W	S	RD 881	RB/RD/RH/GL/GRX 881	
	CR	W	S	RH 881	RB/RD/RH/GL/GRX 881	
882	SAR	W	B	G 881	G 881 – GB 881	
	SAR	W	B	GB 881	G 881 – GB 881	
	SAR	W	B	OBF 881	OBF 881	
	SAR	W	N	C 881	C 881	
		R	B	# 882	804 – 882	
	CR	W	N	NGSC 882	NGSC 882	
	CR	W	N	NRB 882	NRF/NRB 882	
	CR	W	N	NRF 882	NRF/NRB 882	
	CR	W	S	F 882	R 67 – NFA 1181 – NFB 1178 – F 1178 – F/R 882	
	CR	W	S	R 882	R 67 – NFA 1181 – NFB 1178 – F 1178 – F/R 882	
	SAR	W	B	G 882	G 882	
	SAR	W	B	OBF 882	OBF 882	
	SAR	W	N	C 882	C 882 – CC 882	
	883	SAR	W	N	CC 882	C 882 – CC 882
		R	B	# 883	813 – 883	
CR		W	N	NGSC 883	NGSC 883	
CR		W	N	NRF 883	NRF 883	
CR		W	S	F 883	R 76 – F 883	
SAR		W	B	G 883	G 883	
SAR		W	B	OBF 883	OBF 883	
SAR		W	N	C 883	C 883 – CC 883	
SAR		W	N	CC 883	C 883 – CC 883	
884		CR	W	N	NRF 884	NRF 884
		CR	W	S	F 884	R/G 43 – F 884
		SAR	W	B	G 884	G 884
		SAR	W	B	OBF 884	OBF 884
		SAR	W	N	C 884	C 884
885	AN	W	S	TM 885	R/TC/G 57 – F 885 – NTD 1744 – TM 885 – R 57	
	CR	W	N	NRF 885	NRF 885	
	CR	W	S	F 885	R/TC/G 57 – F 885 – NTD 1744 – TM 885 – R 57	

Number	System	Type	Gauge	Code & No.	Full entry	
886	SAR	W	B	G 885	G 885	
	SAR	W	B	OBF 885	OBF 885	
	SAR	W	N	C 885	C 885	
	CR	W	N	NRB 886	NRF/NRB 886 – ENFB 2	
	CR	W	N	NRF 886	NRF/NRB 886 – ENFB 2	
	CR	W	S	F 886	R/RT 84 – F 886 – R 84	
	SAR	W	B	G 886	G 886	
	SAR	W	B	OBF 886	OBF 886	
887	SAR	W	N	C 886	C 886	
	AN	W	S	AOKF 887	GB/GF/GB/GH/GHA 887 – AOKF 887	
	CR	W	N	NRF 887	NRF 887	
	CR	W	S	GB 887	GB/GF/GB/GH/GHA 887 – AOKF 887	
	CR	W	S	GF 887	GB/GF/GB/GH/GHA 887 – AOKF 887	
	CR	W	S	GH 887	GB/GF/GB/GH/GHA 887 – AOKF 887	
	CR	W	S	GHA 887	GB/GF/GB/GH/GHA 887 – AOKF 887	
	SAR	W	B	G 887	G 887	
	SAR	W	B	OBF 887	OBF 887	
	SAR	W	N	C 887	C 887 – CX 887	
888	SAR	W	N	CX 887	C 887 – CX 887	
	CR	W	N	NRF 888	NRF 888	
	CR	W	S	GB 888	GB/GF/GB 888	
	CR	W	S	GF 888	GB/GF/GB 888	
	SAR	W	B	G 888	G 888 – GA 888	
	SAR	W	B	GA 888	G 888 – GA 888	
	SAR	W	B	OBF 888	OBF 888	
	SAR	W	N	C 888	C 888 – Tank 888 – C 888	
	SAR	W	N	Tank 888	C 888 – Tank 888 – C 888	
	889	CR	W	N	NRF 889	NRF 889
CR		W	S	GB 889	GB/GH/GB 889	
CR		W	S	GH 889	GB/GH/GB 889	
SAR		W	B	G 889	G 889	
SAR		W	B	OBF 889	OBF 889	
SAR		W	N	C 889	C 889 – CC 889	
SAR		W	N	CC 889	C 889 – CC 889	
890		CR	W	N	NRF 890	NRF 890
	CR	W	S	GB 890	GB/GBX 890	
	CR	W	S	GBX 890	GB/GBX 890	
	SAR	W	B	G 890	G 890 – GA 890	
	SAR	W	B	GA 890	G 890 – GA 890	
	SAR	W	B	OBF 890	OBF 890	
	SAR	W	N	C 890	C 890 – CC 890	
	SAR	W	N	CC 890	C 890 – CC 890	
	891	AN	W	S	AOKF 891	GB/GH 891 – GHA/AOKF 891

Number	System	Type	Gauge	Code & No.	Full entry
892	AN	W	S	GHA 891	GB/GH 891 – GHA/AOKF 891
	CR	W	N	NRF 891	NRF 891
	CR	W	S	GB 891	GB/GH 891 – GHA/AOKF 891
	CR	W	S	GH 891	GB/GH 891 – GHA/AOKF 891
	SAR	W	B	G 891	G 891 – GB 891
	SAR	W	B	GB 891	G 891 – GB 891
	SAR	W	B	OBF 891	OBF 891
	SAR	W	N	C 891	C 891 – CC 891
	SAR	W	N	CC 891	C 891 – CC 891
	AN	W	S	GHA 892	GB/GH 892 – GHA 892
	CR	W	N	NRF 892	NRF 892
	CR	W	S	GB 892	GB/GH 892 – GHA 892
	CR	W	S	GH 892	GB/GH 892 – GHA 892
	SAR	W	B	OBF 892	OBF 892
893	SAR	W	N	C 892	C 892 – CC 892
	SAR	W	N	CC 892	C 892 – CC 892
	AN	W	S	AOEY 893	GB 893 – AOEY 893
	CR	W	N	NRB 893	NRF/NRB 893
	CR	W	N	NRF 893	NRF/NRB 893
	CR	W	S	GB 893	GB 893 – AOEY 893
	SAR	W	B	OBF 893	OBF 893
894	SAR	W	N	C 893	C 893 – CC 893 – Tank 893
	SAR	W	N	CC 893	C 893 – CC 893 – Tank 893
	SAR	W	N	Tank 893	C 893 – CC 893 – Tank 893
	AN	W	S	AOKF 894	GB/GH 894 – GHA/AOKF 894
	AN	W	S	GHA 894	GB/GH 894 – GHA/AOKF 894
	CR	W	N	NRF 894	NRF 894
	CR	W	S	GB 894	GB/GH 894 – GHA/AOKF 894
	CR	W	S	GH 894	GB/GH 894 – GHA/AOKF 894
	SAR	W	B	OBF 894	OBF 894
	SAR	W	N	C 894	C 894 – CC 894
895	SAR	W	N	CC 894	C 894 – CC 894
	AN	W	S	AQFF 895	GB/GH/GB 895 – AQFY/AQFF 895
	AN	W	S	AQFY 895	GB/GH/GB 895 – AQFY/AQFF 895
	CR	W	N	NRF 895	NRF 895
	CR	W	S	GB 895	GB/GH/GB 895 – AQFY/AQFF 895
	CR	W	S	GH 895	GB/GH/GB 895 – AQFY/AQFF 895
	SAR	W	B	G 895	G 895 – GA 895
	SAR	W	B	GA 895	G 895 – GA 895
	SAR	W	B	OBF 895	OBF 895
	896	CR	W	N	NRB 896
CR		W	N	NRF 896	NRF/NRB 896
CR		W	S	GB 896	GB/GH/GB 896
CR		W	S	GH 896	GB/GH/GB 896
SAR		W	B	G 896	G 896 – GB 896
SAR		W	B	GB 896	G 896 – GB 896
SAR		W	B	OBF 896	OBF 896

Number	System	Type	Gauge	Code & No.	Full entry
897	AN	W	S	AZRL 897	GB/RGB 897 – AZRL 897 – AZRL 20897
	CR	W	N	NRF 897	NRF 897
	CR	W	S	GB 897	GB/RGB 897 – AZRL 897 – AZRL 20897
	CR	W	S	RGB 897	GB/RGB 897 – AZRL 897 – AZRL 20897
	SAR	W	B	G 897	G 897
	SAR	W	B	GB 897	G 987 – GB 897
	SAR	W	B	OBF 897	OBF 897
898	AN	W	S	AOEY 898	GB/GF/GB 898 – AOEY 898
	CR	W	N	NRF 898	NRF 898 – ENFR 1
	CR	W	S	GB 898	GB/GF/GB 898 – AOEY 898
	CR	W	S	GF 898	GB/GF/GB 898 – AOEY 898
	SAR	W	B	OBF 898	OBF 898
899	AN	W	S	AOKF 899	GB 899 – GH/AOKF 899
	AN	W	S	GH 899	GB 899 – GH/AOKF 899
	CR	W	N	NRF 899	NRF 899
	CR	W	S	GB 899	GB 899 – GH/AOKF 899
	SAR	W	B	G 899	G 899 – GA 899
	SAR	W	B	G 899	G 899
	SAR	W	B	GA 899	G 899 – GA 899
	SAR	W	B	OBF 899	OBF 899
900		P	B	# 900	451 – 900
		W	N	NH 900	NH 900 – HA
	AN	P	S	HGM 900	HGM 316 – HGM 900
	AN	W	S	AZRL 900	GB/RGB 900 – AZRL 900 – AZRL 20900
	CR	W	N	NRF 900	NRF 900 – ENFR 2
	CR	W	S	GB 900	GB/RGB 900 – AZRL 900 – AZRL 20900
	CR	W	S	RGB 900	GB/RGB 900 – AZRL 900 – AZRL 20900
	SAR	LD	B	# 900	900 – Lady Norrie
	SAR	W	B	G 900	G 900
	901		P	B	# 901
		P	S	HM 901	HM 319 – HM 901
		W	N	NH 901	NH 901 – ENH 1
AN		W	S	RGB 901	GB 901 – NRK 1566 – RGB 901
ARG		LD	N	# 901	849 – DA 1 – T 02 – 902 – 901
ARG		LD	N	# 901	STC 27 – 874 – T 01 – 901 – 907
CR		W	N	NRB 901	NRF/NRB 901
CR		W	N	NRF 901	NRF/NRB 901
CR		W	S	GB 901	GB 901 – NRK 1566 – RGB 901
SAR		LD	B	# 901	901
SAR		W	B	G 901	G 901 – GB 901
SAR		W	B	GB 901	G 901 – GB 901
902		P	B	# 902	278 – 902

Number	System	Type	Gauge	Code & No.	Full entry
		W	N	NH 902	NH 902 – ENH 2
	AN	W	S	AZSY 902	GB/GH/GB/RGB 902 – AZSY 902
	ARG	LD	B	# 902	832 – DA 2 – 902
	ARG	LD	N	# 902	849 – DA 1 – T 02 – 902 – 901
	CR	P	S	HGM 902	HGM 202 – HGM 902
	CR	W	N	NRF 902	NRF 902
	CR	W	S	GB 902	GB/GH/GB/RGB 902 – AZSY 902
	CR	W	S	GH 902	GB/GH/GB/RGB 902 – AZSY 902
	CR	W	S	RGB 902	GB/GH/GB/RGB 902 – AZSY 902
	SAR	LD	B	# 902	902
	SAR	W	B	G 902	G 902 – GB 902
	SAR	W	B	GB 902	G 902 – GB 902
903		P	B	# 903	476 – 903
		W	N	NH 903	NH 903 – ENH 3
	ARG	LD	N	# 903	839 – DA 4 – 903
	CR	P	S	HGM 903	HGM 203 – HGM 903
	CR	W	N	NRB 903	NRF/NRB 903
	CR	W	N	NRF 903	NRF/NRB 903
	CR	W	N	NTOS 903	NTOS 903
	CR	W	S	AOEY 903	GB/AOEY 903
	CR	W	S	GB 903	GB/AOEY 903
	SAR	LD	B	# 903	903
	SAR	W	B	G 903	G 903 – GB 903
	SAR	W	B	GB 903	G 903 – GB 903
904		P	B	# 904	478 – 904
		W	N	NH 904	NH 904 – ENH 4
	AN	P	S	HGM 904	HGM 204 – HGM 904
	AN	W	S	AOKF 904	GB/GF/GB/GH/GHA 904 – AOKF 904 – AOPY 32382
	ARG	LD	S	# 904	830 – 875 – DA 5 – 904
	CR	W	N	NRF 904	NRF 904
	CR	W	N	NTOS 904	NTOS 904
	CR	W	S	GB 904	GB/GF/GB/GH/GHA 904 – AOKF 904 – AOPY 32382
	CR	W	S	GF 904	GB/GF/GB/GH/GHA 904 – AOKF 904 – AOPY 32382
	CR	W	S	GH 904	GB/GF/GB/GH/GHA 904 – AOKF 904 – AOPY 32382
	CR	W	S	GHA 904	GB/GF/GB/GH/GHA 904 – AOKF 904 – AOPY 32382
	SAR	LD	B	# 904	904
	SAR	W	B	G 904	G 904 – GA 904
	SAR	W	B	GA 904	G 904 – GA 904
905		P	B	# 905	480 – 905
		W	N	NH 905	NH 905 – ENH 5
	ARG	LD	N	# 905	836 – DA 6 – 905
	CR	W	N	NRF 905	NRF 905
	CR	W	N	NTOS 905	NTOS 905

Number	System	Type	Gauge	Code & No.	Full entry	
906	CR	W	S	GB 905	GB/GF 905	
	CR	W	S	GF 905	GB/GF 905	
	SAR	LD	B	# 905	905	
	SAR	W	B	G 905	G 905 – GB 905	
	SAR	W	B	GB 905	G 905 – GB 905	
		P	B	# 906	399 – 906	
		W	N	NH 906	NH 906 – ENH 6	
	AN	P	S	ER 906	ER 206 – ER 906	
	AN	W	S	AOKF 906	GB/GH/GB/GH/GHA 906 – AOKF 906	
	CR	W	N	NRF 906	NRF 906	
	CR	W	N	NTOS 906	NTOS 906	
	CR	W	S	GB 906	GB/GH/GB/GH/GHA 906 – AOKF 906	
	CR	W	S	GH 906	GB/GH/GB/GH/GHA 906 – AOKF 906	
	CR	W	S	GHA 906	GB/GH/GB/GH/GHA 906 – AOKF 906	
907	SAR	LD	B	# 906	906	
	SAR	W	B	G 906	G 906 – GB 906	
	SAR	W	B	GB 906	G 906 – GB 906	
		P	B	# 907	452 – 907	
		W	N	NH 907	NH 907 – ENH 7	
	AN	W	S	AQFF 907	GB 907 – AQFY/AQFF 907	
	AN	W	S	AQFY 907	GB 907 – AQFY/AQFF 907	
	ARG	LD	NS	# 907	STC 27 – 874 – T 01 – 901 – 907	
	CR	W	N	NRF 907	NRF 907 – ENFR 3	
	CR	W	S	GB 907	GB 907 – AQFY/AQFF 907	
	SAR	LD	B	# 907	907	
	SAR	W	B	G 907	G 907 – GB 907	
	SAR	W	B	GB 907	G 907 – GB 907	
	908		P	B	# 908	398 – 908
		W	N	NH 908	NH 908 – ENH 8	
AN		W	S	AOKF 908	GB/GHA 908 – AOKF 908	
CR		W	N	NRF 908	NRF 908	
CR		W	S	GB 908	GB/GHA 908 – AOKF 908	
CR		W	S	GHA 908	GB/GHA 908 – AOKF 908	
SAR		LD	B	# 908	908	
SAR		W	B	G 908	G 908 – GB 908	
SAR		W	B	GB 908	G 908 – GB 908	
909			P	B	# 909	477 – 909 – EC 164
			W	N	NH 909	NH 909 – ENH 9
		AN	W	S	AQFF 909	GB/GBX 909 – AQFY/AQFF 909
		AN	W	S	AQFY 909	GB/GBX 909 – AQFY/AQFF 909
		CR	P	S	ER 909	ER 209 – ER 909
	CR	W	N	NRF 909	NRF 909	
	CR	W	S	GB 909	GB/GBX 909 – AQFY/AQFF 909	
	CR	W	S	GBX 909	GB/GBX 909 – AQFY/AQFF 909	

Number	System	Type	Gauge	Code & No.	Full entry
910	SAR	LD	B	# 909	909
	SAR	W	B	G 909	G 909 – GB 909
	SAR	W	B	GB 909	G 909 – GB 909
		P	B	# 910	475 – 910
		W	N	NH 910	NH 910 – ENH 10
	CAN	W	S	AOKF 910	GB/GH/GB/GHA 910 – AOKF 910
	CR	P	S	ER 910	ER 210 – ER 910 – RZBY 910
	CR	W	N	NRB 910	NRF/NRB 910
	CR	W	N	NRF 910	NRF/NRB 910
	CR	W	S	GB 910	GB/GH/GB/GHA 910 – AOKF 910
911	CR	W	S	GH 910	GB/GH/GB/GHA 910 – AOKF 910
	CR	W	S	GHA 910	GB/GH/GB/GHA 910 – AOKF 910
	NR	E	S	RZBY 910	ER 210 – ER 910 – RZBY 910
	SAR	W	B	G 910	G 910
		P	B	# 911	479 – 911
		W	N	NH 911	NH 911 – ENH 11
	CR	P	S	ER 911	ER 211 – ER 911 – RZBY 911
	CR	W	N	NRF 911	NRF 911 – ENFR 4
	CR	W	S	GB 911	GB/GBX/GHA 911
	CR	W	S	GBX 911	GB/GBX/GHA 911
912	CR	W	S	GHA 911	GB/GBX/GHA 911
	NR	E	S	RZBY 911	ER 211 – ER 911 – RZBY 911
	SAR	W	B	G 911	G 911 – GB 911
	SAR	W	B	GB 911	G 911 – GB 911
		P	B	# 912	454 – 912
		W	N	NH 912	NH 912 – ENH 12
	AN	W	S	AOEY 912	GB/GF/GB 912 – AOEY 912
	CR	P	S	BRJ 912	BRH/BRJ 212 – BRJ 912
	CR	W	N	NRF 912	NRF 912
	CR	W	S	GB 912	GB/GF/GB 912 – AOEY 912
913	CR	W	S	GF 912	GB/GF/GB 912 – AOEY 912
	SAR	W	B	G 912	G 912
		P	B	# 913	63 – 913
		P	B	# 913	913
		W	N	NH 913	NH 913 – ENH 13
	CR	W	N	NRF 913	NRF 913
	CR	W	S	GB 913	GB/RGB 913
	CR	W	S	RGB 913	GB/RGB 913
	SAR	W	B	G 913	G 913
	914		P	B	# 914
		W	N	NH 914	NH 914 – ENH 14
AN		W	S	AOKF 914	GB/GH/GHA 914 – AOKF 914
CR		P	S	BRJ 914	BRJ 214 – BRJ 914
CR		W	N	NRF 914	NRF 914
CR		W	S	GB 914	GB/GH/GHA 914 – AOKF 914
CR		W	S	GH 914	GB/GH/GHA 914 – AOKF 914
CR		W	S	GHA 914	GB/GH/GHA 914 – AOKF 914
SAR		W	B	G 914	G 914 – GB 914

Number	System	Type	Gauge	Code & No.	Full entry	
915	SAR	W	B	GB 914	G 914 – GB 914	
		P	B	# 915	402 – 915	
		P	B	# 915	915	
		P	N	# 915	915 – NYS 3	
		W	N	NH 915	NH 915 – ENH 15	
	AN	W	S	AOKF 915	GB/GH 915 – GHA/AOKF 915	
	AN	W	S	GHA 915	GB/GH 915 – GHA/AOKF 915	
	CR	P	S	BRJ 915	BRJ 215 – BRJ 915	
	CR	W	N	NRF 915	NRF 915	
	CR	W	S	GB 915	GB/GH 915 – GHA/AOKF 915	
	CR	W	S	GH 915	GB/GH 915 – GHA/AOKF 915	
	NSW	W	S	Tank 915	TOD 1341 – ATSF/ATSY 1341 – RTSY 1341	
	916	SAR	W	B	G 915	G 915
P			B	# 916	474 – 916	
W			N	NH 916	NH 916 – ENH 16	
CR		P	S	BRJ 916	BRJ 216 – BRJ 916	
CR		W	N	NRF 916	NRF 916	
CR		W	S	AOEX 916	GB/GBX/AOEX 916	
CR		W	S	GB 916	GB/GBX/AOEX 916	
CR		W	S	GBX 916	GB/GBX/AOEX 916	
NSW		W	S	Tank 916	TOD 1342 – ATSF/ATSY 1342	
SAR		W	B	G 916	G 916	
917	SAR	P	B	# 917	401 – 917	
		W	N	NH 917	NH 917 – ENH 17	
		CR	P	S	BRJ 917	BRJ 217 – BRJ 917 – BRG 917
	CR	W	N	NRF 917	NRF 917	
	CR	W	S	GB 917	RGB/GB/GH/GB/GH 917	
	CR	W	S	GH 917	RGB/GB/GH/GB/GH 917	
	CR	W	S	RGB 917	RGB/GB/GH/GB/GH 917	
	JBRE	P	S	BRG 917	BRJ 217 – BRJ 917 – BRG 917	
	SAR	W	B	G 917	G 917 – GA 917	
	SAR	W	B	GA 917	G 917 – GA 917	
	918	SAR	P	B	# 918	300 – 918 – EC 165
W			N	NH 918	NH 918 – ENH 18	
AN			W	S	AZRL 918	GB/RGB 918 – AZRL 918 – AZRL 20918
CR		P	S	BRJ 918	BRJ 218 – BRJ 918	
CR		W	N	NRF 918	NRF 918	
CR		W	S	GB 918	GB/RGB 918 – AZRL 918 – AZRL 20918	
CR		W	S	RGB 918	GB/RGB 918 – AZRL 918 – AZRL 20918	
919		SAR	W	B	G 918	G 918
			P	B	# 919	301 – 919
			W	N	NH 919	NH 919 – ENH 19
	CR	P	S	BRJ 919	BRJ 219 – BRJ 919	
	CR	W	N	NRF 919	NRF 919	

Number	System	Type	Gauge	Code & No.	Full entry		
920	CR	W	S	AQFF 919	RGB/GB/AQFY/AQFF 919		
	CR	W	S	AQFY 919	RGB/GB/AQFY/AQFF 919		
	CR	W	S	GB 919	RGB/GB/AQFY/AQFF 919		
	CR	W	S	RGB 919	RGB/GB/AQFY/AQFF 919		
	SAR	W	B	G 919	G 919 – GB 919		
	SAR	W	B	GB 919	G 919 – GB 919		
			P	B	# 920	397 – 920 – EC 166	
			W	N	NH 920	NH 920 – ENH 20	
	AN	W	S	AOKF 920	GB/GH 920 – GHA/AOKF 920		
	AN	W	S	GHA 920	GB/GH 920 – GHA/AOKF 920		
	CR	P	S	ARL 920	ARL 320 – ARL 920		
	CR	W	N	NRB 920	NRF/NRB 920		
	CR	W	N	NRF 920	NRF/NRB 920		
	CR	W	S	GB 920	GB/GH 920 – GHA/AOKF 920		
921	CR	W	S	GH 920	GB/GH 920 – GHA/AOKF 920		
	SAR	W	B	G 920	G 920		
			P	B	# 921	299 – 921	
			W	N	NH 921	NH 921 – ENH 21	
	AN	W	S	AOKF 921	GB/RGB/GB/GH 921 – GHA/AOKF 921		
	AN	W	S	GHA 921	GB/RGB/GB/GH 921 – GHA/AOKF 921		
	CR	P	S	ARL 921	ARL 321 – ARL 921		
	CR	W	N	NRF 921	NRF 921		
	CR	W	N	NTS 921	NTS 921		
	CR	W	S	GB 921	GB/RGB/GB/GH 921 – GHA/AOKF 921		
	CR	W	S	GH 921	GB/RGB/GB/GH 921 – GHA/AOKF 921		
	CR	W	S	RGB 921	GB/RGB/GB/GH 921 – GHA/AOKF 921		
	SAR	W	B	G 921	G 921 – GB 921		
	SAR	W	B	GB 921	G 921 – GB 921		
922			P	B	# 922	255 – 922	
			W	N	NH 922	NH 922 – ENH 22	
	AN	P	S	ARL 922	ARL 322 – ARL 922		
	CR	W	N	NRF 922	NRF 922		
	CR	W	N	NTS 922	NTS 922		
	CR	W	S	GB 922	GB/GH/GHA 922		
	CR	W	S	GH 922	GB/GH/GHA 922		
	CR	W	S	GHA 922	GB/GH/GHA 922		
	SAR	W	B	G 922	G 922 – GA 922		
	SAR	W	B	GA 922	G 922 – GA 922		
	923			P	B	# 923	923
				W	N	NH 923	NH 923 – ENH 23
		AN	P	S	ARL 923	ARL 323 – ARL 923	
		CR	W	N	NRB 923	NRF/NRB 923	
CR		W	N	NRF 923	NRF/NRB 923		

Number	System	Type	Gauge	Code & No.	Full entry
	CR	W	N	NTS 923	NTS 923
	CR	W	S	GB 923	GB/GH 923
	CR	W	S	GH 923	GB/GH 923
924	SAR	W	B	G 923	G 923
		W	N	NH 924	NH 924 – ENH 24
	CR	P	S	CDF 924	CDF 224 – CDF 924 – Matildas Restaurant
	CR	W	N	NRF 924	NRF 924
	CR	W	N	NTS 924	NTS 924
	CR	W	S	GB 924	GB 924
925	SAR	W	B	G 924	G 924 – GB 924
	SAR	W	B	GB 924	G 924 – GB 924
		W	N	NH 925	NH 925 – ENH 25
	AN	P	S	ARL 925	ARL 325 – ARL 925
	CR	W	N	NRF 925	NRF 925 – ENFR 5
	CR	W	N	NTS 925	NTS 925
	CR	W	S	GB 925	GB/GH 925
	CR	W	S	GH 925	GB/GH 925
	SAR	W	B	G 925	G 925 – GB 925
926	SAR	W	B	GB 925	G 925 – GB 925
		W	N	NH 926	NH 926 – ENH 26
	CR	W	N	NRB 926	NRF/NRB 926
	CR	W	N	NRF 926	NRF/NRB 926
	CR	W	N	NTS 926	NTS 926
	CR	W	S	GB 926	GB/GF/GB 926
	CR	W	S	GF 926	GB/GF/GB 926
	SAR	W	B	G 926	G 926 – GB 926
927	SAR	W	B	GB 926	G 926 – GB 926
		W	N	NH 927	NH 927 – ENH 27
	AN	W	S	AOEF 927	GB 927 – GH/AOEF 927
	AN	W	S	GH 927	GB 927 – GH/AOEF 927
	CR	P	S	DF 927	DF 327 – DF 927
	CR	W	N	NRF 927	NRF 927
	CR	W	S	GB 927	GB 927 – GH/AOEF 927
	SAR	W	B	G 927	G 927 – GB 927
928	SAR	W	B	GB 927	G 927 – GB 927
		W	N	NH 928	NH 928 – ENH 28
	CR	P	S	CDF 928	CDF 228 – CDF 928 – Matildas Restaurant
	CR	W	N	NRF 928	NRF 928
	CR	W	S	GB 928	GB/GF/GB 928
929	CR	W	S	GF 928	GB/GF/GB 928
		W	N	NH 929	NH 929 – ENH 29
	CR	P	S	CDF 929	CDF 229 – CDF 929 – Matildas Restaurant
	CR	W	N	NLA 929	NLA 929
	CR	W	S	GB 929	GB 929
930		W	N	NH 930	NH 930 – ENH 30

I. ROLLINGSTOCK MASTER NUMBER LIST

Number	System	Type	Gauge	Code & No.	Full entry	
931	CR	P	S	DF 930	DF 230 – DF 930	
	CR	W	N	NLA 930	NLA 930	
	CR	W	S	GB 930	GB/GF/GB 930	
	CR	W	S	GF 930	GB/GF/GB 930	
	SAR	LD	B	# 930	930 – 967	
			W	N	NH 931	NH 931 – ENH 31
932	CR	W	N	NLA 931	NLA 931	
	CR	W	S	GB 931	GB 931	
	SAR	LD	B	# 931	931	
			W	N	NH 932	NH 932 – ENH 32
	AN	W	S	AZFY 932	GB/GF/GB/RGB 932 – AZFY 932	
	CR	W	N	NF 932	NF 932 – RCN 7714	
933	CR	W	S	GB 932	GB/GF/GB/RGB 932 – AZFY 932	
	CR	W	S	GF 932	GB/GF/GB/RGB 932 – AZFY 932	
	CR	W	S	RGB 932	GB/GF/GB/RGB 932 – AZFY 932	
	SAR	LD	B	# 932	932	
			W	N	NH 933	NH 933 – ENH 33
	CR	W	N	NF 933	NF 933 – RCN 7711	
	CR	W	S	AOEF 933	GB/RGB 933 – AOEF/AOEY/AZYF 933	
	CR	W	S	AOEY 933	GB/RGB 933 – AOEF/AOEY/AZYF 933	
	CR	W	S	AZYF 933	GB/RGB 933 – AOEF/AOEY/AZYF 933	
	CR	W	S	GB 933	GB/RGB 933 – AOEF/AOEY/AZYF 933	
	CR	W	S	RGB 933	GB/RGB 933 – AOEF/AOEY/AZYF 933	
	934	SAR	LD	B	# 933	933
			W	N	NH 934	NH 934 – ENH 34
AN		W	S	AOKF 934	GB/GH/GB/GBX/GHA 934 – AOKF 934	
CR		P	S	DF 934	DF 234 – DF 934	
CR		W	N	NF 934	NF/NRF 934	
CR		W	N	NRF 934	NF/NRF 934	
935	CR	W	S	GB 934	GB/GH/GB/GBX/GHA 934 – AOKF 934	
	CR	W	S	GBX 934	GB/GH/GB/GBX/GHA 934 – AOKF 934	
	CR	W	S	GH 934	GB/GH/GB/GBX/GHA 934 – AOKF 934	
	CR	W	S	GHA 934	GB/GH/GB/GBX/GHA 934 – AOKF 934	
	SAR	LD	B	# 934	934	
			W	N	NH 935	NH 935 – ENH 35
	AN	W	S	AOKF 935	GB 935 – GH/AOKF 935	
	AN	W	S	GH 935	GB 935 – GH/AOKF 935	
	CR	P	S	DF 935	DF 235 – DF 935	

Number	System	Type	Gauge	Code & No.	Full entry
936	CR	W	N	NF 935	NF 935 – RCN 7712
	CR	W	S	GB 935	GB 935 – GH/AOKF 935
	SAR	LD	B	# 935	935
	SAR	W	N	C 935	C 935 – CC 935
	SAR	W	N	CC 935	C 935 – CC 935
		W	N	NH 936	NH 936 – ENH 36
	AN	W	S	AOKF 936	GB/GH/GHA 936 – AOKF 936
	CR	P	S	AFC 936	AFC 236 – AFC 936 – Red Gum Lounge
	CR	W	N	NTC 936	NTO 936 – NTC 936 – TC 7962
	CR	W	N	NTO 936	NTO 936 – NTC 936 – TC 7962
	CR	W	S	GB 936	GB/GH/GHA 936 – AOKF 936
	CR	W	S	GH 936	GB/GH/GHA 936 – AOKF 936
	CR	W	S	GHA 936	GB/GH/GHA 936 – AOKF 936
	SAR	LD	B	# 936	936
937	SAR	W	N	C 936	C 936 – CC 936
	SAR	W	N	CC 936	C 936 – CC 936
		W	N	NH 937	NH 937 – ENH 37
	AN	W	S	AQFF 937	GB 937 – AQFY/AQFF 937 – AOPY 32408
	AN	W	S	AQFY 937	GB 937 – AQFY/AQFF 937 – AOPY 32408
	CR	P	S	AFC 937	AFC 237 – AFC 937 – Hannans Bar Lounge – Edward John Eyre Outback Explorer Lounge
	CR	W	N	NTO 937	NTO 937 – TC 7963
	CR	W	S	GB 937	GB 937 – AQFY/AQFF 937 – AOPY 32408
	SAR	LD	B	# 937	937
	SAR	W	N	C 937	C 937
		W	N	NH 938	NH 938 – ENH 38
	CR	P	S	AFC 938	AFC 238 – AFC 938 – Red Gum Lounge
	CR	W	N	NTO 938	NTO 938
	939	CR	W	S	GB 938
SAR		LD	B	# 938	938
SAR		W	N	C 938	C 938 – CC 938
SAR		W	N	CC 938	C 938 – CC 938
		W	N	NH 939	NH 939 – ENH 39
AN		W	S	AOKF 939	GB/GH/BG/GBX/GHA 939 – AOKF 939
CR		P	S	AFC 939	AFC 239 – AFC 939 – Red Gum Lounge
CR		W	N	NTC 939	NTC 939 – NTO 939 – TC 7964
CR		W	N	NTO 939	NTC 939 – NTO 939 – TC 7964
CR		W	S	BG 939	GB/GH/BG/GBX/GHA 939 – AOKF 939

I. ROLLINGSTOCK MASTER NUMBER LIST

Number	System	Type	Gauge	Code & No.	Full entry
	CR	W	S	GB 939	GB/GH/BG/GBX/GHA 939 – AOKF 939
	CR	W	S	GBX 939	GB/GH/BG/GBX/GHA 939 – AOKF 939
	CR	W	S	GH 939	GB/GH/BG/GBX/GHA 939 – AOKF 939
	CR	W	S	GHA 939	GB/GH/BG/GBX/GHA 939 – AOKF 939
	SAR	LD	B	# 939	939
	SAR	W	N	C 939	C 939 – CC 939
	SAR	W	N	CC 939	C 939 – CC 939
940		W	N	NH 940	NH 940 – ENH 40
	AN	W	S	AOKF 940	GB 940 – GH/AOKF 940
	AN	W	S	GH 940	GB 940 – GH/AOKF 940
	CR	P	S	ARJ 940	ARJ 240 – ARJ 940 – RZAY 940
	CR	W	N	NTO 940	NTO 940 – CT 3
	CR	W	S	GB 940	GB 940 – GH/AOKF 940
	NR	E	S	RZAY 940	ARJ 240 – ARJ 940 – RZAY 940
	SAR	LD	B	# 940	940
	SAR	W	N	C 940	C 940 – CC 940
	SAR	W	N	CC 940	C 940 – CC 940
941		W	N	NH 941	NH 941 – ENH 41
		W	N	NTO 941	NTO 941
	AN	W	S	AZGF 941	GB/GH/GB 941 – AZGY/AZGF/AZSY 941
	AN	W	S	AZGY 941	GB/GH/GB 941 – AZGY/AZGF/AZSY 941
	AN	W	S	AZSY 941	GB/GH/GB 941 – AZGY/AZGF/AZSY 941
	CR	P	S	ARJ 941	ARJ 241 – ARJ 941 – Mt Christie Car
	CR	W	S	GB 941	GB/GH/GB 941 – AZGY/AZGF/AZSY 941
	CR	W	S	GH 941	GB/GH/GB 941 – AZGY/AZGF/AZSY 941
	SAR	LD	B	# 941	941
	SAR	W	N	C 941	C 941 – CC 941
	SAR	W	N	CC 941	C 941 – CC 941
942		W	N	NH 942	NH 942 – ENH 42
	CR	W	N	NTO 942	NTO 942 – NTOF 942
	CR	W	N	NTOF 942	NTO 942 – NTOF 942
	CR	W	S	GB 942	RGB/GB/GF/GB 942
	CR	W	S	GF 942	RGB/GB/GF/GB 942
	CR	W	S	RGB 942	RGB/GB/GF/GB 942
	SAR	LD	B	# 942	942
	SAR	W	B	G 942	G 942
	SAR	W	N	C 942	C 942 – CC 942
	SAR	W	N	CC 942	C 942 – CC 942
943		W	N	NH 943	NH 943 – ENH 43

Number	System	Type	Gauge	Code & No.	Full entry
	CR	W	N	NTO 943	NTO 943
	CR	W	S	GB 943	RGB/GB/GH/GB/GBX/GB 943
	CR	W	S	GBX 943	RGB/GB/GH/GB/GBX/GB 943
	CR	W	S	GH 943	RGB/GB/GH/GB/GBX/GB 943
	CR	W	S	RGB 943	RGB/GB/GH/GB/GBX/GB 943
	SAR	LD	B	# 943	943
	SAR	W	B	G 943	G 943 – O 943
	SAR	W	B	O 943	G 943 – O 943
	SAR	W	N	C 943	C 943 – CC 843
944		W	N	NH 944	NH 944 – ENH 44
	AN	W	S	AOKF 944	GB/GH/GHA 944 – AOKF 944
	CR	P	S	ARJ 944	ARJ 244 – ARJ 944 – RZAY 944
	CR	W	N	NTO 944	NTO 944
	CR	W	S	GB 944	GB/GH/GHA 944 – AOKF 944
	CR	W	S	GH 944	GB/GH/GHA 944 – AOKF 944
	CR	W	S	GHA 944	GB/GH/GHA 944 – AOKF 944
	NR	E	S	RZAY 944	ARJ 244 – ARJ 944 – RZAY 944
	SAR	LD	B	# 944	944
	SAR	W	B	G 944	G 944 – GB 944
	SAR	W	B	GB 944	G 944 – GB 944
	SAR	W	N	C 944	C 944
945		W	N	NH 945	NH 945 – QA 24 – HA 32
	AN	W	S	AQFF 945	GB/GF/GB 945 – AQFY/AQFF 945
	AN	W	S	AQFY 945	GB/GF/GB 945 – AQFY/AQFF 945
	CR	P	S	ARJ 945	ARJ 245 – ARJ 945
	CR	W	N	NTO 945	NTO 945
	CR	W	S	GB 945	GB/GF/GB 945 – AQFY/AQFF 945
	CR	W	S	GF 945	GB/GF/GB 945 – AQFY/AQFF 945
	SAR	LD	B	# 945	945
	SAR	W	B	G 945	G 945 – GB 945
	SAR	W	B	GB 945	G 945 – GB 945
946		W	N	NH 946	NH 946 – ENH 46
	AN	W	S	AZGF 946	RGB/GB/GBX 946 – AZGY/AZGF/AZSY 946
	AN	W	S	AZGY 946	RGB/GB/GBX 946 – AZGY/AZGF/AZSY 946
	AN	W	S	AZSY 946	RGB/GB/GBX 946 – AZGY/AZGF/AZSY 946
	CR	W	N	NTO 946	NTO 946
	CR	W	S	GB 946	RGB/GB/GBX 946 – AZGY/AZGF/AZSY 946
	CR	W	S	GBX 946	RGB/GB/GBX 946 – AZGY/AZGF/AZSY 946
	CR	W	S	RGB 946	RGB/GB/GBX 946 – AZGY/AZGF/AZSY 946
	SAR	LD	B	# 946	946
	SAR	W	B	G 946	G 946
947		W	N	NH 947	NH 947 – ENH 47

Number	System	Type	Gauge	Code & No.	Full entry
	AN	W	S	AOKF 947	GB/GH/GHA 947 – AOKF 947
	CR	P	S	ARL 947	ARL 247 – ARL 947 – ARM 947
	CR	W	N	NTO 947	NTO 947
	CR	W	S	GB 947	GB/GH/GHA 947 – AOKF 947
	CR	W	S	GH 947	GB/GH/GHA 947 – AOKF 947
	CR	W	S	GHA 947	GB/GH/GHA 947 – AOKF 947
	GSR	P	S	ARM 947	ARL 247 – ARL 947 – ARM 947
	SAR	LD	B	# 947	947
	SAR	W	B	G 947	G 947
948		W	N	NH 948	NH 948 – ENH 48
	CR	W	N	NTO 948	NTO 948
	CR	W	S	GB 948	RGB/GB 948
	CR	W	S	RGB 948	RGB/GB 948
	SAR	LD	B	# 948	948
	SAR	W	B	G 948	G 948 – GB 948
	SAR	W	B	GB 948	G 948 – GB 948
949		W	N	NH 949	NH 949 – ENH 49
	AN	W	S	AOKF 949	RGB/GB/GH 949 – GHA/AOKF 949
	AN	W	S	GHA 949	RGB/GB/GH 949 – GHA/AOKF 949
	CR	W	N	NTO 949	NTO 949
	CR	W	S	GB 949	RGB/GB/GH 949 – GHA/AOKF 949
	CR	W	S	GH 949	RGB/GB/GH 949 – GHA/AOKF 949
	CR	W	S	RGB 949	RGB/GB/GH 949 – GHA/AOKF 949
	SAR	LD	B	# 949	949
	SAR	W	B	G 949	G 949
950		P	B	# 950	950
		W	N	NH 950	NH 950 – ENH 50
	AN	W	S	AFJY 950	RGB 950 – NRG 1464 – RGB/AFJY/AZVL 950
	AN	W	S	AZVL 950	RGB 950 – NRG 1464 – RGB/AFJY/AZVL 950
	AN	W	S	RGB 950	RGB 950 – NRG 1464 – RGB/AFJY/AZVL 950
	CR	W	N	NTO 950	NTO 950
	CR	W	S	RGB 950	RGB 950 – NRG 1464 – RGB/AFJY/AZVL 950
	SAR	LD	B	# 950	950
	SAR	W	B	G 950	G 950
	SAR	W	N	C 950	C 950 – CX 950
	SAR	W	N	CX 950	C 950 – CX 950
951		W	N	NH 951	NH 951 – ENH 51
	AN	W	S	AOEY 951	GB/GBX 951 – AOEY 951
	CR	P	S	ARM 951	ARM 251 – ARM 951
	CR	W	N	NGC 951	NGC/NGD/NRE 951
	CR	W	N	NGD 951	NGC/NGD/NRE 951
	CR	W	N	NRE 951	NGC/NGD/NRE 951
	CR	W	N	NTO 951	NTO 951 – NTO 1135
	CR	W	S	GB 951	GB/GBX 951 – AOEY 951

Number	System	Type	Gauge	Code & No.	Full entry
952	CR	W	S	GBX 951	GB/GBX 951 – AOEY 951
	SAR	LD	B	# 951	951
	SAR	W	B	G 951	G 951 – GB 951
	SAR	W	B	GB 951	G 951 – GB 951
		W	N	NH 952	NH 952 – ENH 52
	AN	W	S	AOEY 952	GB/GH 952 – AOEY 952
	CR	P	S	ARM 952	ARM 252 – ARM 952
	CR	W	N	NGC 952	NGC 952
	CR	W	N	NTO 952	NTO 952 – NTO 1136
	CR	W	S	GB 952	GB/GH 952 – AOEY 952
	CR	W	S	GH 952	GB/GH 952 – AOEY 952
953	SAR	LD	B	# 952	952
	SAR	W	B	G 952	G 952
		W	N	NH 953	NH 953 – ENH 53
	CR	P	S	ARM 953	ARM 253 – ARM 953
	CR	W	N	NGC 953	NGC/NGD/NGE/NRF 953
	CR	W	N	NGD 953	NGC/NGD/NGE/NRF 953
	CR	W	N	NGE 953	NGC/NGD/NGE/NRF 953
	CR	W	N	NRF 953	NGC/NGD/NGE/NRF 953
	CR	W	N	NTO 953	NTO 953 – NTO 1137
	CR	W	S	GB 953	RGB/GB 953
	CR	W	S	RGB 953	RGB/GB 953
954	SAR	LD	B	# 953	953
	SAR	W	B	G 953	G 953
		W	N	NH 954	NH 954 – ENH 54
	CR	P	S	ARM 954	ARM 254 – ARM 954
	CR	W	N	NGC 954	NGC/NGD/NRE/NRF 954
	CR	W	N	NGD 954	NGC/NGD/NRE/NRF 954
	CR	W	N	NRE 954	NGC/NGD/NRE/NRF 954
	CR	W	N	NRF 954	NGC/NGD/NRE/NRF 954
	CR	W	N	NTO 954	NTO 954 – NTO 1138
	CR	W	S	GB 954	GB/GH/GHA 954
	CR	W	S	GH 954	GB/GH/GHA 954
955	CR	W	S	GHA 954	GB/GH/GHA 954
	SAR	LD	B	# 954	954
	SAR	W	B	G 954	G 954 – GB 954
	SAR	W	B	GB 954	G 954 – GB 954
		W	N	NH 955	NH 955 – ENH 55
	AN	W	S	AOKF 955	GB/GH/GHA 955 – AOKF 955
	CR	W	N	NGC 955	NGC 955
	CR	W	N	NTO 955	NTO 955 – NTO 1139
	CR	W	S	GB 955	GB/GH/GHA 955 – AOKF 955
	CR	W	S	GH 955	GB/GH/GHA 955 – AOKF 955
	CR	W	S	GHA 955	GB/GH/GHA 955 – AOKF 955
956	SAR	LD	B	# 955	955
	SAR	W	B	G 955	G 955
		W	N	NH 956	NH 956 – ENH 56
	AN	W	S	AOKF 956	RGB/GB/GH/GHA 956 – AOKF 956

Number	System	Type	Gauge	Code & No.	Full entry
	CR	W	N	NGC 956	NGC/NGD/NRE/NRF 956
	CR	W	N	NGD 956	NGC/NGD/NRE/NRF 956
	CR	W	N	NRE 956	NGC/NGD/NRE/NRF 956
	CR	W	N	NRF 956	NGC/NGD/NRE/NRF 956
	CR	W	S	GB 956	RGB/GB/GH/GHA 956 – AOKF 956
	CR	W	S	GH 956	RGB/GB/GH/GHA 956 – AOKF 956
	CR	W	S	GHA 956	RGB/GB/GH/GHA 956 – AOKF 956
	CR	W	S	RGB 956	RGB/GB/GH/GHA 956 – AOKF 956
	SAR	LD	B	# 956	956
	SAR	W	B	G 956	G 956 – GB 956
	SAR	W	B	GB 956	G 956 – GB 956
957		W	N	NH 957	NH 957 – ENH 57
	AN	W	S	AOKF 957	GB/GH 957 – GHA/AOKF 957
	AN	W	S	GHA 957	GB/GH 957 – GHA/AOKF 957
	CR	P	S	HM 957	HM 257 – HM 957
	CR	W	N	NGC 957	NGC/NGD/NRE 957
	CR	W	N	NGD 957	NGC/NGD/NRE 957
	CR	W	N	NRE 957	NGC/NGD/NRE 957
	CR	W	S	GB 957	GB/GH 957 – GHA/AOKF 957
	CR	W	S	GH 957	GB/GH 957 – GHA/AOKF 957
	SAR	LD	B	# 957	957
	SAR	W	B	G 957	G 957
958		W	N	NH 958	NH 958 – ENH 58
	CR	P	S	HM 958	HM 258 – HM 958 – Chalaki
	CR	W	N	NGC 958	NGC/NGD/NRB 958
	CR	W	N	NGD 958	NGC/NGD/NRB 958
	CR	W	N	NRB 958	NGC/NGD/NRB 958
	CR	W	S	GB 958	GB/RGB 958
	CR	W	S	RGB 958	GB/RGB 958
	SAR	LD	BS	# 958	958
	SAR	W	B	G 958	G 958 – GB 958
	SAR	W	B	GB 958	G 958 – GB 958
959		W	N	NH 959	NH 959 – ENH 59
	AN	W	S	AZOF 959	GB 959 – AZOF 959
	CR	P	S	HM 959	HM 259 – HM 959
	CR	W	N	NGC 959	NGC 959
	CR	W	S	GB 959	GB 959 – AZOF 959
	SAR	LD	B	# 959	959
	SAR	W	B	G 959	G 959 – GB 959
	SAR	W	B	GB 959	G 959 – GB 959
960		W	N	NH 960	NH 960 – ENH 60
	CR	W	N	NGC 960	NGC/NGD/NRE/NRF 960
	CR	W	N	NGD 960	NGC/NGD/NRE/NRF 960
	CR	W	N	NRE 960	NGC/NGD/NRE/NRF 960
	CR	W	N	NRF 960	NGC/NGD/NRE/NRF 960
	CR	W	S	GB 960	GB 960
	SAR	LD	B	# 960	960
	SAR	W	B	G 960	G 960

Number	System	Type	Gauge	Code & No.	Full entry
961	SAR	W	N	C 960	C 960 – CX 960
	SAR	W	N	CX 960	C 960 – CX 960
		W	N	NH 961	NH 961 – ENH 61
	AN	P	S	ARL 961	ARL 261 – ARL 961
	AN	W	S	AOEF 961	RGB/GB/GF/GB 961 – AOEF/AOEF 961
	AN	W	S	AOEY 961	RGB/GB/GF/GB 961 – AOEF/AOEF 961
	CR	W	N	NGC 961	NGC/NGD/NRE 961
	CR	W	N	NGD 961	NGC/NGD/NRE 961
	CR	W	N	NRE 961	NGC/NGD/NRE 961
	CR	W	S	GB 961	RGB/GB/GF/GB 961 – AOEF/AOEF 961
	CR	W	S	GF 961	RGB/GB/GF/GB 961 – AOEF/AOEF 961
	CR	W	S	RGB 961	RGB/GB/GF/GB 961 – AOEF/AOEF 961
	SAR	LD	BS	# 961	961 – 44s 1
	SAR	W	B	G 961	G 961 – GB 961
962	SAR	W	B	GB 961	G 961 – GB 961
	SAR	W	N	C 961	C 961 – CC 961 – CX 961
	SAR	W	N	CC 961	C 961 – CC 961 – CX 961
	SAR	W	N	CX 961	C 961 – CC 961 – CX 961
		W	N	NHA 962	NHA 962 – QA 16 – HA 14
	AN	W	S	AZGF 962	RGB/GB/GH/GB 962 – RGB/AZGF/AZSY 962
	AN	W	S	AZSY 962	RGB/GB/GH/GB 962 – RGB/AZGF/AZSY 962
	AN	W	S	RGB 962	RGB/GB/GH/GB 962 – RGB/AZGF/AZSY 962
	CR	P	S	ARL 962	ARL 262 – ARL 962
	CR	W	N	NGC 962	NGC 962
	CR	W	S	GB 962	RGB/GB/GH/GB 962 – RGB/AZGF/AZSY 962
	CR	W	S	GH 962	RGB/GB/GH/GB 962 – RGB/AZGF/AZSY 962
	CR	W	S	RGB 962	RGB/GB/GH/GB 962 – RGB/AZGF/AZSY 962
	963	SAR	LD	B	# 962
SAR		W	B	G 962	G 962 – GB 962
SAR		W	B	GB 962	G 962 – GB 962
SAR		W	N	C 962	C 962 – CS 962
SAR		W	N	CS 962	C 962 – CS 962
		W	N	NHA 963	NHA 963 – QA 33 – HA 1 – HG 1
CR		P	S	ARL 963	ARL 263 – ARL 963
CR		W	N	NGC 963	NGC/NGD/NRF 963
CR		W	N	NGD 963	NGC/NGD/NRF 963
CR		W	N	NRF 963	NGC/NGD/NRF 963

Number	System	Type	Gauge	Code & No.	Full entry
964	CR	W	S	GB 963	RGB/GB 963
	CR	W	S	RGB 963	RGB/GB 963
	SAR	LD	B	# 963	963
	SAR	W	B	G 963	G 963
	SAR	W	N	C 963	C 963 – CX 963
	SAR	W	N	CX 963	C 963 – CX 963
		W	N	NHA 964	NHA 964 – QA 19 – HA 17
	AN	W	S	AQFF 964	RGB/GB/GH/GB 964 – AQFY/AQFF 964
	AN	W	S	AQFY 964	RGB/GB/GH/GB 964 – AQFY/AQFF 964
	CR	P	S	DF 964	DF 264 – DF 964 – Tarcoola Restaurant
	CR	W	N	NGC 964	NGC/NGD/NRE 964
	CR	W	N	NGD 964	NGC/NGD/NRE 964
	CR	W	N	NRE 964	NGC/NGD/NRE 964
	965	CR	W	S	GB 964
CR		W	S	GH 964	RGB/GB/GH/GB 964 – AQFY/AQFF 964
CR		W	S	RGB 964	RGB/GB/GH/GB 964 – AQFY/AQFF 964
SAR		LD	B	# 964	964
SAR		W	B	G 964	G 964 – GB 964
SAR		W	B	GB 964	G 964 – GB 964
SAR		W	N	C 964	C 964 – CX 964
SAR		W	N	CX 964	C 964 – CX 964
		W	N	NHA 965	NHA 965 – QA 18 – HA 33
CR		W	N	NGC 965	NGC/NGD/NRE 965
CR		W	N	NGD 965	NGC/NGD/NRE 965
CR		W	N	NRE 965	NGC/NGD/NRE 965
CR		W	S	AOKF 965	GB/GH/AOKF 965
CR		W	S	GB 965	GB/GH/AOKF 965
CR	W	S	GH 965	GB/GH/AOKF 965	
966	SAR	LD	B	# 965	965
	SAR	W	B	G 965	G 965
	SAR	W	N	C 965	C 965 – Tank 965 – TW 965
	SAR	W	N	Tank 965	C 965 – Tank 965 – TW 965
	SAR	W	N	TW 965	C 965 – Tank 965 – TW 965
		W	N	NHA 966	NHA 966 – QA 30 – HA 6 – HH 3
	AN	W	S	AOEY 966	RGB/GB 966 – GH/GB/AOEY 966
	AN	W	S	GB 966	RGB/GB 966 – GH/GB/AOEY 966
	AN	W	S	GH 966	RGB/GB 966 – GH/GB/AOEY 966
	CR	P	S	CDF 966	CDF 266 – CDF 966 – Matildas Restaurant
	CR	W	N	NGC 966	NGC 966
	CR	W	S	GB 966	RGB/GB 966 – GH/GB/AOEY 966
	CR	W	S	RGB 966	RGB/GB 966 – GH/GB/AOEY 966

Number	System	Type	Gauge	Code & No.	Full entry	
967	SAR	LD	B	# 966	966	
	SAR	W	B	G 966	G 966 – GB 966	
	SAR	W	B	GB 966	G 966 – GB 966	
	SAR	W	N	C 966	C 966 – CX 966	
	SAR	W	N	CX 966	C 966 – CX 966	
		W	N	NHA 967	NHA 967 – QA 12 – HA 4 – HH 2	
	AN	LD	B	# 967	930 – 967	
	CR	W	N	NGC 967	NGC 967	
	CR	W	S	GB 967	GB/GH/GHA 967	
	CR	W	S	GH 967	GB/GH/GHA 967	
	CR	W	S	GHA 967	GB/GH/GHA 967	
	SAR	W	B	G 967	G 967 – GB 967	
	SAR	W	B	GB 967	G 967 – GB 967	
	SAR	W	N	C 967	C 967 – CX 667	
968		W	N	NHA 968	NHA 968 – QA 21 – HA 10	
	CR	W	N	NGC 968	NGC 968	
	CR	W	S	RGB 968	RGB 968	
	SAR	W	B	G 968	G 968 – GB 968	
	SAR	W	B	GB 968	G 968 – GB 968	
	SAR	W	N	C 968	C 968 – CX 968	
	SAR	W	N	CX 968	C 968 – CX 968	
	969		W	N	NHA 969	NHA 969 – QA 2 – HA 16
		AN	P	S	BRG 969	BRG 169 – BRG 969
		AN	W	S	GHA 969	GHA 969 – GHA 969
CR		W	N	NGC 969	NGC/NGD/NRF 969	
CR		W	N	NGD 969	NGC/NGD/NRF 969	
CR		W	N	NRF 969	NGC/NGD/NRF 969	
CR		W	S	GHA 969	GHA 969 – GHA 969	
SAR		W	B	G 969	G 969 – GB 969	
SAR		W	B	GB 969	G 969 – GB 969	
SAR		W	N	C 969	C 969 – CC 669	
970			W	N	NHA 970	NHA 970 – QA 17 – HA 12
		AN	W	S	AZFF 970	RGB 970 – NRG 1463 – RGB/AZFF 970
		AN	W	S	RGB 970	RGB 970 – NRG 1463 – RGB/AZFF 970
	CR	W	N	NGC 970	NGC 970	
	CR	W	S	RGB 970	RGB 970 – NRG 1463 – RGB/AZFF 970	
	SAR	W	B	G 970	G 970 – GB 970	
	SAR	W	B	GB 970	G 970 – GB 970	
	SAR	W	N	C 970	C 970 – CX 970	
	SAR	W	N	CX 970	C 970 – CX 970	
	971		W	N	NHA 971	NHA 971
		AN	W	S	AZGF 971	RGB/GB/GF/GB 971 – RGB/AZGF/AZSY 971
AN		W	S	AZSY 971	RGB/GB/GF/GB 971 – RGB/AZGF/AZSY 971	

I. ROLLINGSTOCK MASTER NUMBER LIST

Number	System	Type	Gauge	Code & No.	Full entry
972	AN	W	S	RGB 971	RGB/GB/GF/GB 971 RGB/AZGF/AZSY 971
	CR	W	N	NGC 971	NGC/NGD/NRF 971
	CR	W	N	NGD 971	NGC/NGD/NRF 971
	CR	W	N	NRF 971	NGC/NGD/NRF 971
	CR	W	S	GB 971	RGB/GB/GF/GB 971 RGB/AZGF/AZSY 971
	CR	W	S	GF 971	RGB/GB/GF/GB 971 RGB/AZGF/AZSY 971
	CR	W	S	RGB 971	RGB/GB/GF/GB 971 RGB/AZGF/AZSY 971
	SAR	W	B	G 971	G 971 – GB 971
	SAR	W	B	GB 971	G 971 – GB 971
	SAR	W	N	C 971	C 971 – CX 971
	SAR	W	N	CX 971	C 871 – CC 871 – CX 971
	SAR	W	N	CX 971	C 971 – CX 971
		W	N	NHA 972	NHA 972 – QA 34 – HA 30
	AN	P	S	BRG 972	BRG 172 – BRG 972
	AN	W	S	AZGF 972	AZGY/AZGF/AZSY 972 AZGY/AZGF/AZSY 972
	AN	W	S	AZGY 972	AZGY/AZGF/AZSY 972 AZGY/AZGF/AZSY 972
	AN	W	S	AZSY 972	AZGY/AZGF/AZSY 972 AZGY/AZGF/AZSY 972
	CR	W	N	NGC 972	NGC/NGD/NRE 972
	CR	W	N	NGD 972	NGC/NGD/NRE 972
	CR	W	N	NRE 972	NGC/NGD/NRE 972
	CR	W	S	AZGF 972	AZGY/AZGF/AZSY 972 AZGY/AZGF/AZSY 972
	CR	W	S	AZGY 972	AZGY/AZGF/AZSY 972 AZGY/AZGF/AZSY 972
	CR	W	S	AZSY 972	AZGY/AZGF/AZSY 972 AZGY/AZGF/AZSY 972
	SAR	W	N	C 972	C 972 – CC 972 – CS 972
	SAR	W	N	CC 972	C 972 – CC 972 – CS 972
SAR	W	N	CS 972	C 972 – CC 972 – CS 972	
973		P	B	# 973	973
		W	N	NHA 973	NHA 973 – QA 27 – HA 11
	AN	W	S	AOKF 973	RGB/GB/GH/GB/GHA 973 – AOKF 973
	CR	P	S	ARJ 973	ARJ 273 – ARJ 973
	CR	W	N	NGC 973	NGC/NRF 973
	CR	W	N	NRF 973	NGC/NRF 973
	CR	W	S	GB 973	RGB/GB/GH/GB/GHA 973 – AOKF 973
	CR	W	S	GH 973	RGB/GB/GH/GB/GHA 973 – AOKF 973

Number	System	Type	Gauge	Code & No.	Full entry	
974	CR	W	S	GHA 973	RGB/GB/GH/GB/GHA 973 – AOKF 973	
	CR	W	S	RGB 973	RGB/GB/GH/GB/GHA 973 – AOKF 973	
	SAR	W	N	C 973	C 973 – CC 973	
	SAR	W	N	CC 973	C 973 – CC 973	
		W	N	NHA 974	NHA 974	
	AN	P	S	BRG 974	BRG 174 – BRG 974	
	AN	W	S	AOKF 974	GB/GHA 974 – AOKF 974	
	CR	W	N	NGC 974	NGC/NGD/NRE 974	
	CR	W	N	NGD 974	NGC/NGD/NRE 974	
	CR	W	N	NRE 974	NGC/NGD/NRE 974	
	CR	W	S	GB 974	GB/GHA 974 – AOKF 974	
	CR	W	S	GHA 974	GB/GHA 974 – AOKF 974	
	SAR	W	B	G 974	G 974	
	SAR	W	N	C 974	C 974 – CC 974	
975	SAR	W	N	CC 974	C 974 – CC 974	
		W	N	NHA 975	NHA 975 – QA 8 – HA 2 – HG 1	
	AN	W	S	AOEY 975	RGB/GB 975 – AOEY 975	
	CR	W	N	NGC 975	NGC/NGD/NRF 975	
	CR	W	N	NGD 975	NGC/NGD/NRF 975	
	CR	W	N	NRF 975	NGC/NGD/NRF 975	
	CR	W	S	GB 975	RGB/GB 975 – AOEY 975	
	CR	W	S	RGB 975	RGB/GB 975 – AOEY 975	
	SAR	W	B	G 975	G 975 – GB 975	
	SAR	W	B	GB 975	G 975 – GB 975	
	SAR	W	N	C 975	C 975	
	976		W	N	NHA 976	NHA 976 – QA 35 – HA 26
		AN	W	S	AQFF 976	RGB/GB/GF/GB 976 – AQFY/AQFF 976
		AN	W	S	AQFY 976	RGB/GB/GF/GB 976 – AQFY/AQFF 976
CR		W	N	NGC 976	NGC/NGD/NRF 976	
CR		W	N	NGD 976	NGC/NGD/NRF 976	
CR		W	N	NRF 976	NGC/NGD/NRF 976	
CR		W	S	GB 976	RGB/GB/GF/GB 976 – AQFY/AQFF 976	
CR		W	S	GF 976	RGB/GB/GF/GB 976 – AQFY/AQFF 976	
CR		W	S	RGB 976	RGB/GB/GF/GB 976 – AQFY/AQFF 976	
SAR		W	B	G 976	G 976 – GB 976	
SAR		W	B	GB 976	G 976 – GB 976	
SAR		W	N	C 976	C 976 – CX 976	
SAR		W	N	CX 976	C 976 – CX 976	
977			P	B	# 977	977
		W	N	NHA 977	NHA 977 – ENHA 1	
	CR	W	N	NGC 977	NGC 977	

I. ROLLINGSTOCK MASTER NUMBER LIST

Number	System	Type	Gauge	Code & No.	Full entry	
978	CR	W	S	GB 977	RGB/GB/GBX 977	
	CR	W	S	GBX 977	RGB/GB/GBX 977	
	CR	W	S	RGB 977	RGB/GB/GBX 977	
	SAR	W	N	C 977	C 977 – CX 977	
	SAR	W	N	CX 977	C 977 – CX 977	
			W	N	NHA 978	NHA 978 – ENHA 2
	CR	W	N	NGC 978	NGC 978	
	CR	W	S	GB 978	GB/GH/GHA 978	
	CR	W	S	GH 978	GB/GH/GHA 978	
	CR	W	S	GHA 978	GB/GH/GHA 978	
	SAR	W	B	G 978	G 978 – GB 978	
	SAR	W	B	GB 978	G 978 – GB 978	
	SAR	W	N	C 978	C 978 – CC 978	
	SAR	W	N	CC 978	C 978 – CC 978	
979		W	N	NHA 979	NHA 979 – QA 9 – HA 24	
	AN	W	S	AOKF 979	GB/GH/GB/GH/GHA 979 – AOKF 979	
	CR	W	N	NRF 979	NRF 979	
	CR	W	S	GB 979	GB/GH/GB/GH/GHA 979 – AOKF 979	
	CR	W	S	GH 979	GB/GH/GB/GH/GHA 979 – AOKF 979	
	CR	W	S	GHA 979	GB/GH/GB/GH/GHA 979 – AOKF 979	
	SAR	W	N	C 979	C 979 – CC 979	
	SAR	W	N	CC 979	C 979 – CC 979	
			W	N	NHA 980	NHA 980 – QA 22 – HA 7 – HH 3
	AN	W	S	AOKF 980	GB/GH/GHA 980 – AOKF 980	
981	CR	W	N	NRF 980	NRF 980	
	CR	W	S	GB 980	GB/GH/GHA 980 – AOKF 980	
	CR	W	S	GH 980	GB/GH/GHA 980 – AOKF 980	
	CR	W	S	GHA 980	GB/GH/GHA 980 – AOKF 980	
	SAR	W	N	C 980	C 980 – CC 980	
	SAR	W	N	CC 980	C 980 – CC 980	
			W	N	NHA 981	NHA 981 – QA 5 – HA 3 – HG 1
	AN	W	S	GHA 981	RGB/GB/GH 981 – GHA 981	
	CR	W	N	NRF 981	NRF 981	
	CR	W	S	GB 981	RGB/GB/GH 981 – GHA 981	
	CR	W	S	GH 981	RGB/GB/GH 981 – GHA 981	
	CR	W	S	RGB 981	RGB/GB/GH 981 – GHA 981	
	SAR	W	B	G 981	G 981 – GA 981	
	SAR	W	B	GA 981	G 981 – GA 981	
982	SAR	W	N	C 981	C 981 – CX 981	
	SAR	W	N	CX 981	C 981 – CX 981	
			W	N	NHA 982	NHA 982 – QA 3 – HA 18
	AN	W	S	AOEY 982	GB 982 – AOEY 982	
	CR	W	N	NRF 982	NRF 982	
	CR	W	S	GB 982	GB 982 – AOEY 982	

Number	System	Type	Gauge	Code & No.	Full entry
983	SAR	W	N	C 982	C 982 – CX 982
	SAR	W	N	CX 982	C 982 – CX 982
		W	N	NHA 983	NHA 983 – ENHA 3
	CR	W	N	NRF 983	NRF 983
	CR	W	S	GB 983	RGB/GB/GH/GHA 983
	CR	W	S	GH 983	RGB/GB/GH/GHA 983
	CR	W	S	GHA 983	RGB/GB/GH/GHA 983
	CR	W	S	RGB 983	RGB/GB/GH/GHA 983
	SAR	W	B	G 983	G 983
	SAR	W	N	C 983	C 983 – CX 983
984	SAR	W	N	CX 983	C 983 – CX 983
		W	N	NHA 984	NHA 984 – QA 11 – HA 15
	CR	P	S	ARJ 984	ARJ 284 – ARJ 984
	CR	W	N	NRF 984	NRF 984
	CR	W	S	GB 984	GB/GBX 984
	CR	W	S	GBX 984	GB/GBX 984
	SAR	W	B	G 984	G 984 – GA 984
	SAR	W	B	GA 984	G 984 – GA 984
	SAR	W	N	C 984	C 984 – CX 984
	SAR	W	N	CX 984	C 984 – CX 984
985		W	N	NHA 985	NHA 985 – QA 25 – HA 27
	AN	W	S	AOKF 985	GB/GH/GHA 985 – AOKF 985
	CR	P	S	ARJ 985	ARJ 285 – ARJ 985 – RZAY 985
	CR	W	N	NRF 985	NRF 985
	CR	W	S	GB 985	GB/GH/GHA 985 – AOKF 985
	CR	W	S	GH 985	GB/GH/GHA 985 – AOKF 985
	CR	W	S	GHA 985	GB/GH/GHA 985 – AOKF 985
	NR	E	S	RZAY 985	ARJ 285 – ARJ 985 – RZAY 985
	SAR	W	B	G 985	G 985 – GA 985
	SAR	W	B	GA 985	G 985 – GA 985
986	SAR	W	N	C 985	C 985 – CC 985
	SAR	W	N	CC 985	C 985 – CC 985
		W	N	NHA 986	NHA 986 – QA 14 – HA 31
	CR	P	S	ARJ 986	ARJ 286 – ARJ 986 – RZAY 986
	CR	W	N	NRF 986	NRF 986
	CR	W	S	GB 986	RGB/GB 986
	CR	W	S	RGB 986	RGB/GB 986
	NR	E	S	RZAY 986	ARJ 286 – ARJ 986 – RZAY 986
	SAR	W	B	G 986	G 986 – GB 986
	SAR	W	B	GB 986	G 986 – GB 986
987	SAR	W	N	C 986	C 986 – CF 986
	SAR	W	N	CF 986	C 986 – CF 986
		W	N	NHA 987	NHA 987
	AN	P	S	ARM 987	ARM 287 – ARM 987
	CR	W	N	NRF 987	NRF 987
	CR	W	S	GB 987	GB 987
	SAR	W	B	G 987	G 987 – GB 897
	SAR	W	N	C 987	C 987 – CC 987 – CX 987

Number	System	Type	Gauge	Code & No.	Full entry
988	SAR	W	N	CC 987	C 987 – CC 987 – CX 987
	SAR	W	N	CX 987	C 987 – CC 987 – CX 987
		W	N	NHA 988	NHA 988
	AN	W	S	AOKF 988	GB/GH/GHA 988 – AOKF 988
	CR	W	N	NRF 988	NRF 988
	CR	W	S	GB 988	GB/GH/GHA 988 – AOKF 988
	CR	W	S	GH 988	GB/GH/GHA 988 – AOKF 988
	CR	W	S	GHA 988	GB/GH/GHA 988 – AOKF 988
	SAR	W	B	G 988	G 988 – GB 988
	SAR	W	B	GB 988	G 988 – GB 988
989	SAR	W	N	C 988	C 988 – CC 988
	SAR	W	N	CC 988	C 988 – CC 988
		W	N	NHA 989	NHA 989 – QA 13 – HA 19
	AN	W	S	AOKF 989	GB/GH/GHA 989 – AOKF 989
	CR	W	N	NRF 989	NRF 989
	CR	W	S	GB 989	GB/GH/GHA 989 – AOKF 989
	CR	W	S	GH 989	GB/GH/GHA 989 – AOKF 989
	CR	W	S	GHA 989	GB/GH/GHA 989 – AOKF 989
	SAR	W	B	G 989	G 989 – GB 989
	SAR	W	B	GB 989	G 989 – GB 989
990	SAR	W	N	C 989	C 989 – CC 989
	SAR	W	N	CC 989	C 989 – CC 989
		W	N	NHA 990	NHA 990 – QA 6 – HA 22
	CR	P	S	ARL 990	ARL 290 – ARL 990 – ARM 990
	CR	W	N	NRF 990	NRF 990
	CR	W	S	AZGF 990	GB/GH/GB/AZGY/AZGF/AZSY 990
	CR	W	S	AZGY 990	GB/GH/GB/AZGY/AZGF/AZSY 990
	CR	W	S	AZSY 990	GB/GH/GB/AZGY/AZGF/AZSY 990
	CR	W	S	GB 990	GB/GH/GB/AZGY/AZGF/AZSY 990
	CR	W	S	GH 990	GB/GH/GB/AZGY/AZGF/AZSY 990
991	GSR	P	S	ARM 990	ARL 290 – ARL 990 – ARM 990
	SAR	W	B	G 990	G 990
	SAR	W	B	GA 990	G 991 – GA 990
	SAR	W	N	C 990	C 990 – CC 990
	SAR	W	N	CC 990	C 990 – CC 990
		W	N	NHA 991	NHA 991 – QA 7 – HA 21
	AN	W	S	AOKF 991	GB/GH 991 – GHA/AOKF 991
	AN	W	S	GHA 991	GB/GH 991 – GHA/AOKF 991
	CR	W	N	NRF 991	NRF 991
	CR	W	S	GB 991	GB/GH 991 – GHA/AOKF 991
992	CR	W	S	GH 991	GB/GH 991 – GHA/AOKF 991
	SAR	W	B	G 991	G 991 – GA 990
	SAR	W	N	C 991	C 991 – CX 991
	SAR	W	N	CX 991	C 991 – CX 991
		W	N	NHA 992	NHA 992 – ENHA 4
	AN	W	S	AOKF 992	RGB/GB/GH 992 – GHA/AOKF 992
	AN	W	S	GHA 992	RGB/GB/GH 992 – GHA/AOKF 992
	CR	P	S	ARL 992	ARL 292 – ARL 992

Number	System	Type	Gauge	Code & No.	Full entry
	CR	W	N	NRF 992	NRF 992
	CR	W	S	GB 992	RGB/GB/GH 992 – GHA/AOKF 992
	CR	W	S	GH 992	RGB/GB/GH 992 – GHA/AOKF 992
	CR	W	S	RGB 992	RGB/GB/GH 992 – GHA/AOKF 992
	SAR	W	B	G 992	G 992 – GA 992
	SAR	W	B	GA 992	G 992 – GA 992
	SAR	W	N	C 992	C 992 – CC 992 – CX 992
	SAR	W	N	CC 992	C 992 – CC 992 – CX 992
	SAR	W	N	CX 992	C 992 – CC 992 – CX 992
993		W	N	NHA 993	NHA 993 – QA 15 – HA 13
	AN	W	S	GB 993	RGB/GB/GH 993 – GB 993
	CR	W	N	NRF 993	NRF 993
	CR	W	S	GB 993	RGB/GB/GH 993 – GB 993
	CR	W	S	GH 993	RGB/GB/GH 993 – GB 993
	CR	W	S	RGB 993	RGB/GB/GH 993 – GB 993
	SAR	W	B	G 993	G 993 – GB 993
	SAR	W	B	GB 993	G 993 – GB 993
	SAR	W	N	C 993	C 993 – CX 993
	SAR	W	N	CX 993	C 993 – CX 993
994		W	N	NHA 994	NHA 994 – QA 26 – HA 28
	AN	W	S	AOKF 994	RGB/GB 994 – GHA/AOKF 994
	AN	W	S	GHA 994	RGB/GB 994 – GHA/AOKF 994
	CR	W	N	NRF 994	NRF 994
	CR	W	S	GB 994	RGB/GB 994 – GHA/AOKF 994
	CR	W	S	RGB 994	RGB/GB 994 – GHA/AOKF 994
	SAR	W	B	G 994	G 994
	SAR	W	N	C 994	C 994 – CC 994 – CS 994
	SAR	W	N	CC 994	C 994 – CC 994 – CS 994
	SAR	W	N	CS 994	C 994 – CC 994 – CS 994
995		W	N	NHA 995	NHA 995 – QA 1 – HA 1 – HH 1
	AN	W	S	AOKF 995	RGB/GB/GHA/GB 995 – AOKF 995
	CR	W	N	NRF 995	NRF 995
	CR	W	S	GB 995	RGB/GB/GHA/GB 995 – AOKF 995
	CR	W	S	GHA 995	RGB/GB/GHA/GB 995 – AOKF 995
	CR	W	S	RGB 995	RGB/GB/GHA/GB 995 – AOKF 995
	SAR	W	B	G 995	G 995
	SAR	W	N	C 995	C 995 – CX 995
	SAR	W	N	CX 995	C 995 – CX 995
996		W	N	NHA 996	NHA 996 – QA 20 – HA 8 – HH 4
	AN	W	S	AOKF 996	RGB/GB/GF/GB/GH 996 – AOKF 996
	CR	W	N	NRF 996	NRF 996
	CR	W	S	GB 996	RGB/GB/GF/GB/GH 996 – AOKF 996
	CR	W	S	GF 996	RGB/GB/GF/GB/GH 996 – AOKF 996
	CR	W	S	GH 996	RGB/GB/GF/GB/GH 996 – AOKF 996
	CR	W	S	RGB 996	RGB/GB/GF/GB/GH 996 – AOKF 996
	SAR	W	B	G 996	G 996 – GA 996
	SAR	W	B	GA 996	G 996 – GA 996
	SAR	W	N	C 996	C 996 – CX 996

I. ROLLINGSTOCK MASTER NUMBER LIST

Number	System	Type	Gauge	Code & No.	Full entry	
997	SAR	W	N	CX 996	C 996 – CX 996	
		W	N	NHA 997	NHA 997 – ENHA 5	
		W	N	NRF 997	NRF 997	
	CR	W	S	GB 997	GB/RGB 997	
	CR	W	S	RGB 997	GB/RGB 997	
	SAR	W	B	G 997	G 997 – GB 997	
	SAR	W	B	GB 997	G 997 – GB 997	
	SAR	W	N	C 997	C 997 – CC 997	
	SAR	W	N	CC 997	C 997 – CC 997	
	998	W	N	N	NHA 998	NHA 998 – QA 31 – HA 23
W			S	RGB 998	GB/RGB 998 – NRG 1465 – RGB 998	
W			N	NRF 998	NRF 998	
CR		W	S	GB 998	GB/RGB 998 – NRG 1465 – RGB 998	
CR		W	S	RGB 998	GB/RGB 998 – NRG 1465 – RGB 998	
SAR		W	B	G 998	G 998 – GA 998	
SAR		W	B	GA 998	G 998 – GA 998	
SAR		W	N	C 998	C 998 – CX 998	
SAR		W	N	CX 998	C 998 – CX 998	
999		W	N	N	NHA 999	NHA 999 – QA 4 – HA 25
	W		S	AOEY 999	GB/GF/GB 999 – AOEY 999	
	P		S	BRJ 999	BRJ 299 – BRJ 999 – BRG 999	
	CR	W	N	NRF 999	NRF 999	
	CR	W	S	GB 999	GB/GF/GB 999 – AOEY 999	
	CR	W	S	GF 999	GB/GF/GB 999 – AOEY 999	
	JBRE	P	S	BRG 999	BRJ 299 – BRJ 999 – BRG 999	
	SAR	W	N	C 999	C 999 – CX 999	
	SAR	W	N	CX 999	C 999 – CX 999	
	1000	W	N	N	NHA 1000	NHA 1000 – ENHA 6
W			S	AOKF 1000	GB/GH/GHA 1000 – AOKF 1000	
W			N	NRF 1000	NRF 1000	
CR		W	S	GB 1000	GB/GH/GHA 1000 – AOKF 1000	
CR		W	S	GH 1000	GB/GH/GHA 1000 – AOKF 1000	
CR		W	S	GHA 1000	GB/GH/GHA 1000 – AOKF 1000	
SAR		W	N	C 1000	C 1000 – CC 1000	
SAR		W	N	CC 1000	C 1000 – CC 1000	
1001		P	B	B	# 1001	244 – 1001
			W	N	NHA 1001	NHA 1001 – QA 23 – HH 1
	W		S	AZGF 1001	GB/GH 1001 –	
	AN	W	S	AZGY 1001	GB/AZGY/AZGF/AZSY 1001	
					GB/GH 1001	
					GB/AZGY/AZGF/AZSY 1001	
	AN	W	S	AZSY 1001	GB/GH 1001 –	
					GB/AZGY/AZGF/AZSY 1001	
					GB/AZGY/AZGF/AZSY 1001	
	AN	W	S	GB 1001	GB/GH 1001 –	
GB/AZGY/AZGF/AZSY 1001						
GB/AZGY/AZGF/AZSY 1001						
CR	W	N	NRF 1001	NRF 1001		
CR	W	S	GB 1001	GB/GH 1001 –		
				GB/AZGY/AZGF/AZSY 1001		

Number	System	Type	Gauge	Code & No.	Full entry
1002	CR	W	S	GH 1001	GB/GH 1001 – GB/AZGY/AZGF/AZSY 1001
		P	B	# 1002	246 – 1002
		W	N	NHA 1002	NHA 1002 – QA 29 – HA 20
	AN	W	S	AOKF 1002	RGB/GB/GH 1002 – GHA/AOKF 1002
	AN	W	S	GHA 1002	RGB/GB/GH 1002 – GHA/AOKF 1002
	CR	W	N	NRF 1002	NRF 1002
	CR	W	S	GB 1002	RGB/GB/GH 1002 – GHA/AOKF 1002
	CR	W	S	GH 1002	RGB/GB/GH 1002 – GHA/AOKF 1002
	CR	W	S	RGB 1002	RGB/GB/GH 1002 – GHA/AOKF 1002
		SAR	W	B	G 1002
1003	SAR	W	B	GA 1002	G 1002 – GA 1002
		P	B	# 1003	281 – 1003
		W	N	NHA 1003	NHA 1003 – QA 32 – HA 5 – HH 2
	CR	W	N	NGC 1003	NGC 1003
	CR	W	S	GB 1003	GB/GF/GB 1003
	CR	W	S	GF 1003	GB/GF/GB 1003
	SAR	W	B	G 1003	G 1003 – GA 1003
1004	SAR	W	B	GA 1003	G 1003 – GA 1003
		P	B	# 1004	284 – 1004
		W	N	NHA 1004	NHA 1004 – QA 28 – HA 29
	CR	W	N	NGC 1004	NGC/NGD/NRF/NRB 1004
	CR	W	N	NGD 1004	NGC/NGD/NRF/NRB 1004
	CR	W	N	NRB 1004	NGC/NGD/NRF/NRB 1004
	CR	W	N	NRF 1004	NGC/NGD/NRF/NRB 1004
	CR	W	S	GB 1004	GB/RGB 1004 – AZRL 21004
	CR	W	S	RGB 1004	GB/RGB 1004 – AZRL 21004
		SAR	W	B	G 1004
1005		P	B	# 1005	243 – 1005
		W	N	NHA 1005	NHA 1005 – ENHA 7
	AN	W	S	AOKF 1005	RGB/GB/GH/GHA 1005 – AOKF 1005
	CR	W	N	NGC 1005	NGC/NGD/NRE/NRF 1005
	CR	W	N	NGD 1005	NGC/NGD/NRE/NRF 1005
	CR	W	N	NRE 1005	NGC/NGD/NRE/NRF 1005
	CR	W	N	NRF 1005	NGC/NGD/NRE/NRF 1005
	CR	W	S	GB 1005	RGB/GB/GH/GHA 1005 – AOKF 1005
	CR	W	S	GH 1005	RGB/GB/GH/GHA 1005 – AOKF 1005
	CR	W	S	GHA 1005	RGB/GB/GH/GHA 1005 – AOKF 1005

Number	System	Type	Gauge	Code & No.	Full entry
1006	CR	W	S	RGB 1005	RGB/GB/GH/GHA 1005 – AOKF 1005
		P	B	# 1006	248 – 1006
		W	N	NHA 1006	NHA 1006 – QA 10 – HA 9 – HH 4
	AN	W	S	AOKF 1006	RGB/GB/GH 1006 – GHA/AOKF 1006
	AN	W	S	GHA 1006	RGB/GB/GH 1006 – GHA/AOKF 1006
	CR	W	N	NGC 1006	NGC 1006
	CR	W	S	GB 1006	RGB/GB/GH 1006 – GHA/AOKF 1006
	CR	W	S	GH 1006	RGB/GB/GH 1006 – GHA/AOKF 1006
	CR	W	S	RGB 1006	RGB/GB/GH 1006 – GHA/AOKF 1006
	1007	SAR	W	B	G 1006
		P	B	# 1007	271 – 1007
		W	N	NHB 1007	NHB 1007 – HCN 11
AN		W	S	AOKF 1007	RGB/GB/GH/GHA 1007 – AOKF 1007
CR		W	N	NGC 1007	NGC/NGD/NRF 1007
CR		W	N	NGD 1007	NGC/NGD/NRF 1007
CR		W	N	NRF 1007	NGC/NGD/NRF 1007
CR		W	S	GB 1007	RGB/GB/GH/GHA 1007 – AOKF 1007
CR		W	S	GH 1007	RGB/GB/GH/GHA 1007 – AOKF 1007
CR		W	S	GHA 1007	RGB/GB/GH/GHA 1007 – AOKF 1007
1008	CR	W	S	RGB 1007	RGB/GB/GH/GHA 1007 – AOKF 1007
	SAR	W	B	G 1007	G 1007
		P	B	# 1008	455 – 1008
		W	N	NHB 1008	NHB 1008 – HCN 5
	AN	W	S	AOKF 1008	RGB/GB/GH/GHA 1008 – AOKF 1008
	CR	W	N	NGC 1008	NGC/NGD/NRE 1008
	CR	W	N	NGD 1008	NGC/NGD/NRE 1008
	CR	W	N	NRE 1008	NGC/NGD/NRE 1008
	CR	W	S	GB 1008	RGB/GB/GH/GHA 1008 – AOKF 1008
	CR	W	S	GH 1008	RGB/GB/GH/GHA 1008 – AOKF 1008
CR	W	S	GHA 1008	RGB/GB/GH/GHA 1008 – AOKF 1008	
CR	W	S	RGB 1008	RGB/GB/GH/GHA 1008 – AOKF 1008	
SAR	W	B	G 1008	G 1008 – GB 1008	

Number	System	Type	Gauge	Code & No.	Full entry
1009	SAR	W	B	GB 1008	G 1008 – GB 1008
		P	B	# 1009	205 – 1009
		W	N	NHB 1009	NHB 1009 – HCN 34
	AN	W	S	AOKF 1009	GB/GH 1009 – GHA/AOKF 1009
	AN	W	S	GHA 1009	GB/GH 1009 – GHA/AOKF 1009
	CR	W	N	NGC 1009	NGC/NGD/NRE 1009
	CR	W	N	NGD 1009	NGC/NGD/NRE 1009
	CR	W	N	NRE 1009	NGC/NGD/NRE 1009
	CR	W	S	GB 1009	GB/GH 1009 – GHA/AOKF 1009
	CR	W	S	GH 1009	GB/GH 1009 – GHA/AOKF 1009
1010	SAR	W	B	G 1009	G 1009 – GB 1009
	SAR	W	B	GB 1009	G 1009 – GB 1009
		P	B	# 1010	240 – 1010
		W	N	NHB 1010	NHB 1010 – HCN 18
	AN	W	S	AOEF 1010	GB/GF/GB 1010 – AOEF 1010
	CR	W	N	NGC 1010	NGC/NGD/NRE/NGG 1010
	CR	W	N	NGD 1010	NGC/NGD/NRE/NGG 1010
	CR	W	N	NGG 1010	NGC/NGD/NRE/NGG 1010
	CR	W	N	NRE 1010	NGC/NGD/NRE/NGG 1010
	CR	W	S	GB 1010	GB/GF/GB 1010 – AOEF 1010
CR	W	S	GF 1010	GB/GF/GB 1010 – AOEF 1010	
1011		P	B	# 1011	200 – 1011
		W	N	NHB 1011	NHB 1011 – HCN 33
	AN	W	S	AOEF 1011	GB/GH/GB 1011 – AOEF 1011
	CR	W	N	NGC 1011	NGC 1011
	CR	W	S	GB 1011	GB/GH/GB 1011 – AOEF 1011
	CR	W	S	GH 1011	GB/GH/GB 1011 – AOEF 1011
	SAR	W	B	G 1011	G 1011 – GA 1011
	SAR	W	B	GA 1011	G 1011 – GA 1011
	SAR	W	N	C 1011	C 1011
	1012		P	B	# 1012
W			N	NHB 1012	NHB 1012 – HCN 37
CR		W	N	NGC 1012	NGC 1012
CR		W	S	GB 1012	GB/GBX 1012
CR		W	S	GBX 1012	GB/GBX 1012
SAR		W	B	G 1012	G 1012 – GB 1012
SAR		W	B	GB 1012	G 1012 – GB 1012
SAR		W	N	C 1012	C 1012 – CC 1012
SAR		W	N	CC 1012	C 1012 – CC 1012
1013			P	B	# 1013
	W		N	NHB 1013	NHB 1013
	AN	W	S	AOKF 1013	RGB/GB/GH 1013 – GHA/AOKF 1013
	AN	W	S	GHA 1013	RGB/GB/GH 1013 – GHA/AOKF 1013
	CR	W	N	NGC 1013	NGC/NR 1013
	CR	W	N	NR 1013	NGC/NR 1013

I. ROLLINGSTOCK MASTER NUMBER LIST

Number	System	Type	Gauge	Code & No.	Full entry
1014	CR	W	S	GB 1013	RGB/GB/GH 1013 – GHA/AOKF 1013
	CR	W	S	GH 1013	RGB/GB/GH 1013 – GHA/AOKF 1013
	CR	W	S	RGB 1013	RGB/GB/GH 1013 – GHA/AOKF 1013
	SAR	W	B	G 1013	G 1013 – GA 1013
	SAR	W	B	GA 1013	G 1013 – GA 1013
	SAR	W	N	C 1013	C 1013 – CC 1013 – CS 1013
	SAR	W	N	CC 1013	C 1013 – CC 1013 – CS 1013
	SAR	W	N	CS 1013	C 1013 – CC 1013 – CS 1013
		P	B	# 1014	201 – 1014
		W	N	NHB 1014	NHB 1014
	CR	W	N	NGC 1014	NGC/NGD/NRE/NRB 1014
	CR	W	N	NGD 1014	NGC/NGD/NRE/NRB 1014
	CR	W	N	NRB 1014	NGC/NGD/NRE/NRB 1014
	CR	W	N	NRE 1014	NGC/NGD/NRE/NRB 1014
CR	W	S	GB 1014	GB/RGB 1014 – NRG 1446 – AZRL 21014	
CR	W	S	RGB 1014	GB/RGB 1014 – NRG 1446 – AZRL 21014	
1015	SAR	W	N	C 1014	C 1014
		P	B	# 1015	204 – 1015
		W	N	NHB 1015	NHB 1015
	CR	W	N	NGC 1015	NGC/NGD/NRB 1015
	CR	W	N	NGD 1015	NGC/NGD/NRB 1015
	CR	W	N	NRB 1015	NGC/NGD/NRB 1015
	CR	W	S	GB 1015	RGB/GB 1015
CR	W	S	RGB 1015	RGB/GB 1015	
1016	SAR	W	N	C 1015	C 1015 – CC 1015
	SAR	W	N	CC 1015	C 1015 – CC 1015
		P	B	# 1016	207 – 1016
		W	N	NHB 1016	NHB 1016 – HCN 17
	AN	W	S	AOKF 1016	GB/GF/GH/GHA 1016 – AOKF 1016
	CR	W	N	NGC 1016	NGC/NGD/NRF 1016
	CR	W	N	NGD 1016	NGC/NGD/NRF 1016
	CR	W	N	NRF 1016	NGC/NGD/NRF 1016
	CR	W	S	GB 1016	GB/GF/GH/GHA 1016 – AOKF 1016
	CR	W	S	GF 1016	GB/GF/GH/GHA 1016 – AOKF 1016
	CR	W	S	GH 1016	GB/GF/GH/GHA 1016 – AOKF 1016
	CR	W	S	GHA 1016	GB/GF/GH/GHA 1016 – AOKF 1016
	SAR	W	B	G 1016	G 1016 – GA 1016
SAR	W	B	GA 1016	G 1016 – GA 1016	
SAR	W	N	C 1016	C 1016 – CC 1016 – Tank 1016	
SAR	W	N	CC 1016	C 1016 – CC 1016 – Tank 1016	
SAR	W	N	Tank 1016	C 1016 – CC 1016 – Tank 1016	
1017		W	N	NHB 1017	NHB 1017 – HCN 4

Number	System	Type	Gauge	Code & No.	Full entry
1018	AN	W	S	AOKF 1017	RGB/GB/GH/GHA 1017 – AOKF 1017
	CR	W	N	NGC 1017	NGC/NGD 1017
	CR	W	N	NGD 1017	NGC/NGD 1017
	CR	W	S	GB 1017	RGB/GB/GH/GHA 1017 – AOKF 1017
	CR	W	S	GH 1017	RGB/GB/GH/GHA 1017 – AOKF 1017
	CR	W	S	GHA 1017	RGB/GB/GH/GHA 1017 – AOKF 1017
	CR	W	S	RGB 1017	RGB/GB/GH/GHA 1017 – AOKF 1017
	SAR	W	B	G 1017	G 1017 – GB 1017
	SAR	W	B	GB 1017	G 1017 – GB 1017
	SAR	W	N	C 1017	C 1017 – CC 1017
	SAR	W	N	CC 1017	C 1017 – CC 1017
		W	N	NHB 1018	NHB 1018
	AN	W	S	AOKF 1018	RGB/GB/GH/GHA 1018 – AOKF 1018
	CR	W	N	NGC 1018	NGC/NGD/NRE 1018
	CR	W	N	NGD 1018	NGC/NGD/NRE 1018
	CR	W	N	NRE 1018	NGC/NGD/NRE 1018
CR	W	S	GB 1018	RGB/GB/GH/GHA 1018 – AOKF 1018	
CR	W	S	GH 1018	RGB/GB/GH/GHA 1018 – AOKF 1018	
CR	W	S	GHA 1018	RGB/GB/GH/GHA 1018 – AOKF 1018	
CR	W	S	RGB 1018	RGB/GB/GH/GHA 1018 – AOKF 1018	
1019	SAR	W	B	G 1018	G 1018 – GB 1018
	SAR	W	B	GB 1018	G 1018 – GB 1018
	SAR	W	N	C 1018	C 1018 – CC 1018
	SAR	W	N	CC 1018	C 1018 – CC 1018
		W	N	NHB 1019	NHB 1019 – HCN 32
	AN	W	S	AOKF 1019	RGB/GB/GH/GHA 1019 – AOKF 1019
	CR	W	N	NGC 1019	NGC 1019
	CR	W	S	GB 1019	RGB/GB/GH/GHA 1019 – AOKF 1019
	CR	W	S	GH 1019	RGB/GB/GH/GHA 1019 – AOKF 1019
	CR	W	S	GHA 1019	RGB/GB/GH/GHA 1019 – AOKF 1019
	CR	W	S	RGB 1019	RGB/GB/GH/GHA 1019 – AOKF 1019
	SAR	W	B	G 1019	G 1019
	SAR	W	N	C 1019	C 1019 – CC 1019

Number	System	Type	Gauge	Code & No.	Full entry
1020	SAR	W	N	CC 1019	C 1019 – CC 1019
		W	N	NHB 1020	NHB 1020 – HCN 25
	AN	W	S	AZGF 1020	GB/GBX/RGB 1020 – AZGF/AZSY 1020
	AN	W	S	AZSY 1020	GB/GBX/RGB 1020 – AZGF/AZSY 1020
	CR	W	N	NGC 1020	NGC/NGD 1020
	CR	W	N	NGD 1020	NGC/NGD 1020
	CR	W	S	GB 1020	GB/GBX/RGB 1020 – AZGF/AZSY 1020
	CR	W	S	GBX 1020	GB/GBX/RGB 1020 – AZGF/AZSY 1020
	CR	W	S	RGB 1020	GB/GBX/RGB 1020 – AZGF/AZSY 1020
		SAR	W	N	C 1020
1021	SAR	W	N	CC 1020	C 1020 – CC 1020
		P	B	# 1021	1021
		W	N	NHB 1021	NHB 1021 – HCN 7
	AN	W	S	GHA 1021	GB/GH/GB 1021 – GHA 1021
	CR	W	N	NGC 1021	NGC 1021
	CR	W	S	GB 1021	GB/GH/GB 1021 – GHA 1021
	CR	W	S	GH 1021	GB/GH/GB 1021 – GHA 1021
	SAR	W	N	C 1021	C 1021
1022		W	N	NHB 1022	NHB 1022 – HCN 38
	CR	W	N	NGC 1022	NGC/NGD/NRE 1022
	CR	W	N	NGD 1022	NGC/NGD/NRE 1022
	CR	W	N	NRE 1022	NGC/NGD/NRE 1022
	CR	W	S	GB 1022	RGB/GB/GH/GB 1022
	CR	W	S	GH 1022	RGB/GB/GH/GB 1022
	CR	W	S	RGB 1022	RGB/GB/GH/GB 1022
	SAR	W	N	C 1022	C 1022 – Tank 1022
	SAR	W	N	Tank 1022	C 1022 – Tank 1022
	1023		W	N	NHB 1023
CR		W	N	NGC 1023	NGC/NGD/NRA 1023
CR		W	N	NGD 1023	NGC/NGD/NRA 1023
CR		W	N	NRA 1023	NGC/NGD/NRA 1023
CR		W	S	GB 1023	GB 1023
SAR		W	B	G 1023	G 1023 – GA 1023
SAR		W	B	GA 1023	G 1023 – GA 1023
SAR		W	N	C 1023	C 1023 – CC 1023
SAR		W	N	CC 1023	C 1023 – CC 1023
		W	N	NHB 1024	NHB 1024 – HCN 9
1024	AN	W	S	AOKF 1024	GB/GH/GHA 1024 – AOKF 1024
	CR	W	N	NGC 1024	NGC/NGD/NRE 1024
	CR	W	N	NGD 1024	NGC/NGD/NRE 1024
	CR	W	N	NRE 1024	NGC/NGD/NRE 1024
	CR	W	S	GB 1024	GB/GH/GHA 1024 – AOKF 1024
	CR	W	S	GH 1024	GB/GH/GHA 1024 – AOKF 1024

Number	System	Type	Gauge	Code & No.	Full entry
1025	CR	W	S	GHA 1024	GB/GH/GHA 1024 – AOKF 1024
	SAR	W	B	G 1024	G 1024 – GB 1024
	SAR	W	B	GB 1024	G 1024 – GB 1024
	SAR	W	N	C 1024	C 1024 – CC 1024
	SAR	W	N	CC 1024	C 1024 – CC 1024
		P	B	# 1025	1025
		W	N	NHB 1025	NHB 1025
	AN	W	S	AOKF 1025	GB/GH/GHA 1025 – AOKF 1025
	CR	W	N	NGC 1025	NGC 1025
	CR	W	S	GB 1025	GB/GH/GHA 1025 – AOKF 1025
1026	CR	W	S	GH 1025	GB/GH/GHA 1025 – AOKF 1025
	CR	W	S	GHA 1025	GB/GH/GHA 1025 – AOKF 1025
	SAR	W	N	C 1025	C 1025 – CC 1025
	SAR	W	N	CC 1025	C 1025 – CC 1025
		W	N	NHB 1026	NHB 1026 – HCN 19
	AN	W	S	AOKF 1026	GB/GH/GB/GHA 1026 – AOKF 1026
	CR	W	N	NGC 1026	NGC 1026
	CR	W	S	GB 1026	GB/GH/GB/GHA 1026 – AOKF 1026
	CR	W	S	GH 1026	GB/GH/GB/GHA 1026 – AOKF 1026
	CR	W	S	GHA 1026	GB/GH/GB/GHA 1026 – AOKF 1026
1027	SAR	W	B	G 1026	G 1026 – GA 1026
	SAR	W	B	GA 1026	G 1026 – GA 1026
	SAR	W	N	C 1026	C 1026 – CC 1026
	SAR	W	N	CC 1026	C 1026 – CC 1026
	CR	W	N	NGC 1027	NGC/NGD/NRE 1027
	CR	W	N	NGD 1027	NGC/NGD/NRE 1027
	CR	W	N	NRE 1027	NGC/NGD/NRE 1027
	CR	W	S	AOKF 1027	GB/GHA 1027 – AOKF 1027
	CR	W	S	GB 1027	GB/GHA 1027 – AOKF 1027
	CR	W	S	GHA 1027	GB/GHA 1027 – AOKF 1027
1028	SAR	W	N	C 1027	C 1027 – CC 1027
	SAR	W	N	CC 1027	C 1027 – CC 1027
	AN	W	S	AOKF 1028	RGB/GB/GH/GHA 1028 – AOKF 1028
	CR	W	N	NGC 1028	NGC 1028
	CR	W	S	GB 1028	RGB/GB/GH/GHA 1028 – AOKF 1028
	CR	W	S	GH 1028	RGB/GB/GH/GHA 1028 – AOKF 1028
	CR	W	S	GHA 1028	RGB/GB/GH/GHA 1028 – AOKF 1028
	CR	W	S	RGB 1028	RGB/GB/GH/GHA 1028 – AOKF 1028
	SAR	W	N	C 1028	C 1028 – CC 1038
	AN	W	S	AOKF 1029	GB/GH 1029 – GHA/AOKF 1029
1029	AN	W	S	GHA 1029	GB/GH 1029 – GHA/AOKF 1029
	CR	W	N	NGC 1029	NGC 1029
	CR	W	S	GB 1029	GB/GH 1029 – GHA/AOKF 1029

Number	System	Type	Gauge	Code & No.	Full entry
1030	CR	W	S	GH 1029	GB/GH 1029 – GHA/AOKF 1029
	SAR	W	N	C 1029	C 1029 – CC 1029
	SAR	W	N	CC 1029	C 1029 – CC 1029
	CR	W	N	NGC 1030	NGC/NGD 1030
	CR	W	N	NGD 1030	NGC/NGD 1030
	CR	W	S	GB 1030	GB 1030
	SAR	W	N	C 1030	C 1030 – CC 1030 – CX 1030
	SAR	W	N	CC 1030	C 1030 – CC 1030 – CX 1030
1031	SAR	W	N	CX 1030	C 1030 – CC 1030 – CX 1030
	CR	W	N	NGC 1031	NGC 1031
	CR	W	S	GB 1031	GB/RGB 1031
	CR	W	S	RGB 1031	GB/RGB 1031
1032	SAR	W	N	C 1031	C 1031 – CC 1031
	SAR	W	N	CC 1031	C 1031 – CC 1031
	CR	W	N	NGC 1032	NGC 1032
	CR	W	S	GB 1032	RGB/GB/GH/GB 1032
	CR	W	S	GH 1032	RGB/GB/GH/GB 1032
	CR	W	S	RGB 1032	RGB/GB/GH/GB 1032
	SAR	W	B	G 1032	G 1032
	SAR	W	N	C 1032	C 1032
1033	AN	W	S	AOKF 1033	RGB/GB/GH/GHA 1033 – AOKF 1033
	CR	W	N	NGC 1033	NGC 1033
	CR	W	S	GB 1033	RGB/GB/GH/GHA 1033 – AOKF 1033
	CR	W	S	GH 1033	RGB/GB/GH/GHA 1033 – AOKF 1033
	CR	W	S	GHA 1033	RGB/GB/GH/GHA 1033 – AOKF 1033
	CR	W	S	RGB 1033	RGB/GB/GH/GHA 1033 – AOKF 1033
	SAR	W	B	G 1033	G 1033 – GA 1033
	SAR	W	B	GA 1033	G 1033 – GA 1033
	SAR	W	N	C 1033	C 1033 – Tank 1033 – C 1033
	SAR	W	N	Tank 1033	C 1033 – Tank 1033 – C 1033
	AN	W	S	AOKF 1034	RGB/GB/GH 1034 – GHA/AOKF 1034
	AN	W	S	GHA 1034	RGB/GB/GH 1034 – GHA/AOKF 1034
	CR	W	N	NGC 1034	NGC 1034
	CR	W	S	GB 1034	RGB/GB/GH 1034 – GHA/AOKF 1034
	CR	W	S	GH 1034	RGB/GB/GH 1034 – GHA/AOKF 1034
	CR	W	S	RGB 1034	RGB/GB/GH 1034 – GHA/AOKF 1034
SAR	W	B	G 1034	G 1034 – GB 1034	
SAR	W	B	GB 1034	G 1034 – GB 1034	

Number	System	Type	Gauge	Code & No.	Full entry	
1035	SAR	W	N	C 1034	C 1034	
	AN	W	S	AQFF 1035	GB/GF/GB 1035 – AQFY/AQFF 1035	
	AN	W	S	AQFY 1035	GB/GF/GB 1035 – AQFY/AQFF 1035	
	CR	W	N	NGC 1035	NGC 1035	
	CR	W	S	GB 1035	GB/GF/GB 1035 – AQFY/AQFF 1035	
	CR	W	S	GF 1035	GB/GF/GB 1035 – AQFY/AQFF 1035	
1036	SAR	W	N	C 1035	C 1035	
	CR	W	N	NGC 1036	NGC/NGD/NRE 1036	
	CR	W	N	NGD 1036	NGC/NGD/NRE 1036	
	CR	W	N	NRE 1036	NGC/NGD/NRE 1036	
	CR	W	S	GB 1036	RGB/GB/GBY 1036	
	CR	W	S	GBY 1036	RGB/GB/GBY 1036	
	CR	W	S	RGB 1036	RGB/GB/GBY 1036	
	SAR	W	B	G 1036	G 1036 – GB 1036	
	SAR	W	B	GB 1036	G 1036 – GB 1036	
	SAR	W	N	C 1036	C 1036	
	1037	CR	W	N	NGC 1037	NGC/NGD/NRF/NRB 1037
CR		W	N	NGD 1037	NGC/NGD/NRF/NRB 1037	
CR		W	N	NRB 1037	NGC/NGD/NRF/NRB 1037	
CR		W	N	NRF 1037	NGC/NGD/NRF/NRB 1037	
CR		W	S	GB 1037	GB 1037	
SAR		W	B	G 1037	G 1037	
SAR		W	N	C 1037	C 1037 – Tank 1037	
SAR		W	N	Tank 1037	C 1037 – Tank 1037	
1038		AN	W	S	AOKF 1038	GB/GH/GB/GHA 1038 – AOKF 1038
		CR	W	N	NGC 1038	NGC/NGD/NRF 1038 – Rail recovery wagon
	CR	W	N	NGD 1038	NGC/NGD/NRF 1038 – Rail recovery wagon	
	CR	W	N	NRF 1038	NGC/NGD/NRF 1038 – Rail recovery wagon	
	CR	W	S	GB 1038	GB/GH/GB/GHA 1038 – AOKF 1038	
	CR	W	S	GH 1038	GB/GH/GB/GHA 1038 – AOKF 1038	
	CR	W	S	GHA 1038	GB/GH/GB/GHA 1038 – AOKF 1038	
	SAR	W	B	G 1038	G 1038	
	SAR	W	N	C 1038	C 1038	
	SAR	W	N	CC 1038	C 1028 – CC 1038	
	1039	CR	W	N	NGC 1039	NGC/NGD/NRF 1039 – ENFR 6
		CR	W	N	NGD 1039	NGC/NGD/NRF 1039 – ENFR 6
		CR	W	N	NRF 1039	NGC/NGD/NRF 1039 – ENFR 6
CR		W	S	GB 1039	GB 1039	
SAR		W	N	C 1039	C 1039	
1040	AN	W	S	AOKF 1040	RGB/GB/GH 1040 – GHA/AOKF 1040	
	AN	W	S	GHA 1040	RGB/GB/GH 1040 – GHA/AOKF 1040	
	CR	W	N	NGC 1040	NGC/NGD/NRF 1040 – Rail recovery wagon	

Number	System	Type	Gauge	Code & No.	Full entry
	CR	W	N	NGD 1040	NGC/NGD/NRF 1040 – Rail recovery wagon
	CR	W	N	NRF 1040	NGC/NGD/NRF 1040 – Rail recovery wagon
	CR	W	S	GB 1040	RGB/GB/GH 1040 – GHA/AOKF 1040
	CR	W	S	GH 1040	RGB/GB/GH 1040 – GHA/AOKF 1040
	CR	W	S	RGB 1040	RGB/GB/GH 1040 – GHA/AOKF 1040
	SAR	W	N	C 1040	C 1040 – CF 1040
	SAR	W	N	CF 1040	C 1040 – CF 1040
1041	AN	W	S	AOKF 1041	GB/GH 1041 – GHA/AOKF 1041
	AN	W	S	GHA 1041	GB/GH 1041 – GHA/AOKF 1041
	CR	W	N	NGC 1041	NGC 1041
	CR	W	S	GB 1041	GB/GH 1041 – GHA/AOKF 1041
	CR	W	S	GH 1041	GB/GH 1041 – GHA/AOKF 1041
	SAR	W	B	G 1041	G 1041 – GB 1041
	SAR	W	B	GB 1041	G 1041 – GB 1041
	SAR	W	N	C 1041	C 1041 – F 1041
	SAR	W	N	F 1041	C 1041 – F 1041
1042	AN	W	S	AOKF 1042	GB/GH/GHA 1042 – AOKF 1042
	CR	W	N	NGC 1042	NGC 1042
	CR	W	S	GB 1042	GB/GH/GHA 1042 – AOKF 1042
	CR	W	S	GH 1042	GB/GH/GHA 1042 – AOKF 1042
	CR	W	S	GHA 1042	GB/GH/GHA 1042 – AOKF 1042
	SAR	W	B	G 1042	G 1042 – GB 1042
	SAR	W	B	GB 1042	G 1042 – GB 1042
	SAR	W	N	C 1042	C 1042
1043	CR	W	N	NGC 1043	NGC/NGD/NRE/NRB 1043
	CR	W	N	NGD 1043	NGC/NGD/NRE/NRB 1043
	CR	W	N	NRB 1043	NGC/NGD/NRE/NRB 1043
	CR	W	N	NRE 1043	NGC/NGD/NRE/NRB 1043
	CR	W	S	GB 1043	GB/GH 1043
	CR	W	S	GH 1043	GB/GH 1043
	SAR	W	N	C 1043	C 1043
1044	AN	W	S	AQFF 1044	GB 1044 – AQFY/AQFF 1044
	AN	W	S	AQFY 1044	GB 1044 – AQFY/AQFF 1044
	CR	W	N	NGC 1044	NGC 1044
	CR	W	S	GB 1044	GB 1044 – AQFY/AQFF 1044
	SAR	W	B	G 1044	G 1044 – GB 1044
	SAR	W	B	GB 1044	G 1044 – GB 1044
	SAR	W	N	C 1044	C 1044 – Tank 1044
	SAR	W	N	Tank 1044	C 1044 – Tank 1044
1045	CR	W	N	NGC 1045	NGC/NGD/NRE/NGG 1045
	CR	W	N	NGD 1045	NGC/NGD/NRE/NGG 1045
	CR	W	N	NGG 1045	NGC/NGD/NRE/NGG 1045
	CR	W	N	NRE 1045	NGC/NGD/NRE/NGG 1045

Number	System	Type	Gauge	Code & No.	Full entry
	CR	W	S	GB 1045	RGB/GB/GH/GB 1045
	CR	W	S	GH 1045	RGB/GB/GH/GB 1045
	CR	W	S	RGB 1045	RGB/GB/GH/GB 1045
	SAR	W	B	G 1045	G 1045 – GA 1045
	SAR	W	B	GA 1045	G 1045 – GA 1045
	SAR	W	N	C 1045	C 1045
1046	CR	W	N	NGC 1046	NGC/NGD/NRE 1046
	CR	W	N	NGD 1046	NGC/NGD/NRE 1046
	CR	W	N	NRE 1046	NGC/NGD/NRE 1046
	CR	W	S	GB 1046	GB/GH 1046
	CR	W	S	GH 1046	GB/GH 1046
	SAR	W	B	G 1046	G 1046 – GB 1046
	SAR	W	B	GB 1046	G 1046 – GB 1046
	SAR	W	N	C 1046	C 1046 – Tank 1046
	SAR	W	N	Tank 1046	C 1046 – Tank 1046
1047	AN	W	S	AZGF 1047	GB/GF/GB 1047 – AZGF/AZSY 1047
	AN	W	S	AZSY 1047	GB/GF/GB 1047 – AZGF/AZSY 1047
	CR	W	N	NGC 1047	NGC/NGD/NRF 1047
	CR	W	N	NGD 1047	NGC/NGD/NRF 1047
	CR	W	N	NRF 1047	NGC/NGD/NRF 1047
	CR	W	S	GB 1047	GB/GF/GB 1047 – AZGF/AZSY 1047
	CR	W	S	GF 1047	GB/GF/GB 1047 – AZGF/AZSY 1047
	SAR	W	N	C 1047	C 1047 – Tank 1047 – C 1047
	SAR	W	N	Tank 1047	C 1047 – Tank 1047 – C 1047
	WAGR	W	N	GC 1047	NGSD 200
1048	AN	W	S	AOKF 1048	RGB/GB/GH 1048 – GHA/AOKF 1048
	AN	W	S	GHA 1048	RGB/GB/GH 1048 – GHA/AOKF 1048
	CR	W	N	NGC 1048	NGC/NGD 1048
	CR	W	N	NGD 1048	NGC/NGD 1048
	CR	W	S	GB 1048	RGB/GB/GH 1048 – GHA/AOKF 1048
	CR	W	S	GH 1048	RGB/GB/GH 1048 – GHA/AOKF 1048
	CR	W	S	RGB 1048	RGB/GB/GH 1048 – GHA/AOKF 1048
	SAR	W	N	C 1048	C 1048
1049	AN	W	S	AOKF 1049	GB/GH 1049 – GHA/AOKF 1049
	AN	W	S	GHA 1049	GB/GH 1049 – GHA/AOKF 1049
	CR	W	N	NGC 1049	NGC/NGD/NRF 1049
	CR	W	N	NGD 1049	NGC/NGD/NRF 1049
	CR	W	N	NRF 1049	NGC/NGD/NRF 1049
	CR	W	S	GB 1049	GB/GH 1049 – GHA/AOKF 1049
	CR	W	S	GH 1049	GB/GH 1049 – GHA/AOKF 1049
	SAR	W	N	C 1049	C 1049 – Tank 1049 – C 1049
	SAR	W	N	Tank 1049	C 1049 – Tank 1049 – C 1049
1050	AN	W	S	AOEY 1050	RGB/GB/GH/GB 1050 – AOEY 1050

Number	System	Type	Gauge	Code & No.	Full entry
	CR	W	N	NGC 1050	NGC 1050
	CR	W	S	GB 1050	RGB/GB/GH/GB 1050 – AOEY 1050
	CR	W	S	GH 1050	RGB/GB/GH/GB 1050 – AOEY 1050
	CR	W	S	RGB 1050	RGB/GB/GH/GB 1050 – AOEY 1050
	SAR	P	N	# 1050	1050 – NHBR 19
	SAR	W	B	G 1050	G 1050
	SAR	W	N	C 1050	C 1050
1051	AN	W	S	AOKF 1051	RGB/GB/GH 1051 – GHA/AOKF 1051
	AN	W	S	GHA 1051	RGB/GB/GH 1051 – GHA/AOKF 1051
	CR	W	N	NGC 1051	NGC/NGD/NRE/NRB 1051
	CR	W	N	NGD 1051	NGC/NGD/NRE/NRB 1051
	CR	W	N	NRB 1051	NGC/NGD/NRE/NRB 1051
	CR	W	N	NRE 1051	NGC/NGD/NRE/NRB 1051
	CR	W	S	GB 1051	RGB/GB/GH 1051 – GHA/AOKF 1051
	CR	W	S	GH 1051	RGB/GB/GH 1051 – GHA/AOKF 1051
	CR	W	S	RGB 1051	RGB/GB/GH 1051 – GHA/AOKF 1051
	SAR	W	N	C 1051	C 1051 – Tank 1051
	SAR	W	N	Tank 1051	C 1051 – Tank 1051
1052	AN	W	S	AOKF 1052	RGB/GB/GH 1052 – GHA/AOKF 1052
	AN	W	S	GHA 1052	RGB/GB/GH 1052 – GHA/AOKF 1052
	CR	W	N	NGC 1052	NGC/NGD/NRF 1052 – ENFR 7
	CR	W	N	NGD 1052	NGC/NGD/NRF 1052 – ENFR 7
	CR	W	N	NRF 1052	NGC/NGD/NRF 1052 – ENFR 7
	CR	W	S	GB 1052	RGB/GB/GH 1052 – GHA/AOKF 1052
	CR	W	S	GH 1052	RGB/GB/GH 1052 – GHA/AOKF 1052
	CR	W	S	RGB 1052	RGB/GB/GH 1052 – GHA/AOKF 1052
	SAR	W	N	C 1052	C 1052
	WAGR	W	N	GC 1052	NGSD 200
1053	CR	W	N	NGC 1053	NGC 1053
	CR	W	S	GB 1053	GB/GH/GHA 1053
	CR	W	S	GH 1053	GB/GH/GHA 1053
	CR	W	S	GHA 1053	GB/GH/GHA 1053
	SAR	W	N	C 1053	C 1053
1054	CR	W	N	NGC 1054	NGC/NGD/NRE 1054
	CR	W	N	NGD 1054	NGC/NGD/NRE 1054
	CR	W	N	NRE 1054	NGC/NGD/NRE 1054
	CR	W	S	GB 1054	RGB/GB 1054 – AZRL 21054
	CR	W	S	RGB 1054	RGB/GB 1054 – AZRL 21054

Number	System	Type	Gauge	Code & No.	Full entry	
	SAR	W	N	C 1054	C 1054	
1055	CR	W	N	NGC 1055	NGC/NGD 1055	
	CR	W	N	NGD 1055	NGC/NGD 1055	
	CR	W	S	GB 1055	RGB/GB 1055 – AZRL 21055	
	CR	W	S	RGB 1055	RGB/GB 1055 – AZRL 21055	
	SAR	W	N	C 1055	C 1055 – Tank 1055	
1056	SAR	W	N	Tank 1055	C 1055 – Tank 1055	
	CR	W	N	NGC 1056	NGC/NGD/NRE/NRF 1056	
	CR	W	N	NGD 1056	NGC/NGD/NRE/NRF 1056	
	CR	W	N	NRE 1056	NGC/NGD/NRE/NRF 1056	
	CR	W	N	NRF 1056	NGC/NGD/NRE/NRF 1056	
	CR	W	S	GB 1056	GB/GH/GHA 1056	
	CR	W	S	GH 1056	GB/GH/GHA 1056	
	CR	W	S	GHA 1056	GB/GH/GHA 1056	
	SAR	W	N	C 1056	C 1056	
	1057	CR	W	N	NGC 1057	NGC/NGD/NRE 1057
CR		W	N	NGD 1057	NGC/NGD/NRE 1057	
CR		W	N	NRE 1057	NGC/NGD/NRE 1057	
CR		W	S	GB 1057	GB 1057	
SAR		W	N	C 1057	C 1057 – CS 1057	
SAR		W	N	CS 1057	C 1057 – CS 1057	
1058	AN	W	S	AOKF 1058	GB/GH/GB/GH 1058 – GHA/AOKF 1058	
	AN	W	S	GHA 1058	GB/GH/GB/GH 1058 – GHA/AOKF 1058	
	CR	W	N	NGC 1058	NGC/NGD 1058	
	CR	W	N	NGD 1058	NGC/NGD 1058	
	CR	W	S	GB 1058	GB/GH/GB/GH 1058 – GHA/AOKF 1058	
	CR	W	S	GH 1058	GB/GH/GB/GH 1058 – GHA/AOKF 1058	
	SAR	W	N	C 1058	C 1058 – Tank 1058	
	SAR	W	N	Tank 1058	C 1058 – Tank 1058	
	1059	AN	W	S	AOEY 1059	GB/GBX 1059 – AOEY 1059
		CR	W	N	NGC 1059	NGC/NGD/NRE 1059
CR		W	N	NGD 1059	NGC/NGD/NRE 1059	
CR		W	N	NRE 1059	NGC/NGD/NRE 1059	
CR		W	S	GB 1059	GB/GBX 1059 – AOEY 1059	
CR		W	S	GBX 1059	GB/GBX 1059 – AOEY 1059	
SAR		W	N	C 1059	C 1059	
1060		CR	W	N	NGC 1060	NGC/NGD/NRE 1060
	CR	W	N	NGD 1060	NGC/NGD/NRE 1060	
	CR	W	N	NRE 1060	NGC/NGD/NRE 1060	
	CR	W	S	GB 1060	RGB/GB/GH/GB 1060	
	CR	W	S	GH 1060	RGB/GB/GH/GB 1060	
	CR	W	S	RGB 1060	RGB/GB/GH/GB 1060	
1061	SAR	W	N	C 1060	C 1060	
	AN	W	S	AOKF 1061	GB/GHA 1061 – AOKF 1061	

Number	System	Type	Gauge	Code & No.	Full entry
	CR	W	N	NGC 1061	NGC 1061
	CR	W	S	GB 1061	GB/GHA 1061 – AOKF 1061
	CR	W	S	GHA 1061	GB/GHA 1061 – AOKF 1061
	SAR	W	N	C 1061	C 1061
1062	CR	W	N	NGC 1062	NGC/NGD/NRE/NRF 1062
	CR	W	N	NGD 1062	NGC/NGD/NRE/NRF 1062
	CR	W	N	NRE 1062	NGC/NGD/NRE/NRF 1062
	CR	W	N	NRF 1062	NGC/NGD/NRE/NRF 1062
	CR	W	S	GB 1062	GB 1062
	SAR	W	N	C 1062	C 1062
1063	AN	W	S	AOKF 1063	GB/GH/GHA 1063 – AOKF 1063
	CR	W	N	NGC 1063	NGC/NGD/NRF 1063 – ENFR 8
	CR	W	N	NGD 1063	NGC/NGD/NRF 1063 – ENFR 8
	CR	W	N	NRF 1063	NGC/NGD/NRF 1063 – ENFR 8
	CR	W	S	GB 1063	GB/GH/GHA 1063 – AOKF 1063
	CR	W	S	GH 1063	GB/GH/GHA 1063 – AOKF 1063
	CR	W	S	GHA 1063	GB/GH/GHA 1063 – AOKF 1063
	SAR	W	N	C 1063	C 1063
1064	AN	W	S	AOKF 1064	GB/GHA 1064 – AOKF 1064
	CR	W	N	NGC 1064	NGC/NGD/NRE/NGG 1064
	CR	W	N	NGD 1064	NGC/NGD/NRE/NGG 1064
	CR	W	N	NGG 1064	NGC/NGD/NRE/NGG 1064
	CR	W	N	NRE 1064	NGC/NGD/NRE/NGG 1064
	CR	W	S	GB 1064	GB/GHA 1064 – AOKF 1064
	CR	W	S	GHA 1064	GB/GHA 1064 – AOKF 1064
	SAR	W	N	C 1064	C 1064
1065	CR	W	N	NGC 1065	NGC/NGD/NRE 1065
	CR	W	N	NGD 1065	NGC/NGD/NRE 1065
	CR	W	N	NRE 1065	NGC/NGD/NRE 1065
	CR	W	S	AOKF 1065	RGB/GB/GH/GHA 1065 – AOKF 1065
	CR	W	S	GB 1065	RGB/GB/GH/GHA 1065 – AOKF 1065
	CR	W	S	GH 1065	RGB/GB/GH/GHA 1065 – AOKF 1065
	CR	W	S	GHA 1065	RGB/GB/GH/GHA 1065 – AOKF 1065
	CR	W	S	RGB 1065	RGB/GB/GH/GHA 1065 – AOKF 1065
	SAR	W	B	GA 1065	G 1085 – GA 1065
	SAR	W	N	C 1065	C 1065
1066	AN	W	S	AOKF 1066	GB/GH/GHA 1066 – AOKF 1066
	CR	W	N	NGC 1066	NGC/NGD/NRF 1066
	CR	W	N	NGD 1066	NGC/NGD/NRF 1066
	CR	W	N	NRF 1066	NGC/NGD/NRF 1066
	CR	W	S	GB 1066	GB/GH/GHA 1066 – AOKF 1066
	CR	W	S	GH 1066	GB/GH/GHA 1066 – AOKF 1066
	CR	W	S	GHA 1066	GB/GH/GHA 1066 – AOKF 1066

Number	System	Type	Gauge	Code & No.	Full entry
	SAR	W	B	G 1066	G 1066 – GB 1066
	SAR	W	B	GB 1066	G 1066 – GB 1066
	SAR	W	N	C 1066	C 1066 – CC 1066
	SAR	W	N	CC 1066	C 1066 – CC 1066
1067	CR	W	N	NGC 1067	NGC 1067
	CR	W	S	GB 1067	GB 1067
	SAR	W	B	G 1067	G 1067 – GA 1067
	SAR	W	B	GA 1067	G 1067 – GA 1067
	SAR	W	N	C 1067	C 1067
1068	AN	W	S	AOKF 1068	GB/GH 1068 – GHA/AOKF 1068
	AN	W	S	GHA 1068	GB/GH 1068 – GHA/AOKF 1068
	CR	W	N	NGC 1068	NGC 1068
	CR	W	S	GB 1068	GB/GH 1068 – GHA/AOKF 1068
	CR	W	S	GH 1068	GB/GH 1068 – GHA/AOKF 1068
	SAR	W	N	C 1068	C 1068 – Tank 1068 – C 1068
	SAR	W	N	Tank 1068	C 1068 – Tank 1068 – C 1068
1069	AN	W	S	AOKF 1069	GB/GH/GHA 1069 – AOKF 1069
	CR	W	N	NGC 1069	NGC/NGD/NRF 1069
	CR	W	N	NGD 1069	NGC/NGD/NRF 1069
	CR	W	N	NRF 1069	NGC/NGD/NRF 1069
	CR	W	S	GB 1069	GB/GH/GHA 1069 – AOKF 1069
	CR	W	S	GH 1069	GB/GH/GHA 1069 – AOKF 1069
	CR	W	S	GHA 1069	GB/GH/GHA 1069 – AOKF 1069
	SAR	W	N	C 1069	C 1069
1070	AN	W	S	AQFF 1070	RGB/GB 1070 – AQFY/AQFF 1070
	AN	W	S	AQFY 1070	RGB/GB 1070 – AQFY/AQFF 1070
	CR	W	N	NGC 1070	NGC 1070
	CR	W	S	GB 1070	RGB/GB 1070 – AQFY/AQFF 1070
	CR	W	S	RGB 1070	RGB/GB 1070 – AQFY/AQFF 1070
	SAR	W	N	C 1070	C 1070
1071	CR	W	N	NGC 1071	NGC 1071
	CR	W	S	GB 1071	RGB/GB 1071
	CR	W	S	RGB 1071	RGB/GB 1071
	SAR	W	B	G 1071	G 1071
	SAR	W	N	C 1071	C 1071
1072	AN	W	S	AOKF 1072	RGB/GB/GH/GB/GH 1072 – GHA/AOKF 1072
	AN	W	S	GHA 1072	RGB/GB/GH/GB/GH 1072 – GHA/AOKF 1072
	CR	W	N	NGC 1072	NGC/NGD/NRF 1072
	CR	W	N	NGD 1072	NGC/NGD/NRF 1072
	CR	W	N	NRF 1072	NGC/NGD/NRF 1072
	CR	W	S	GB 1072	RGB/GB/GH/GB/GH 1072 – GHA/AOKF 1072
	CR	W	S	GH 1072	RGB/GB/GH/GB/GH 1072 – GHA/AOKF 1072
	CR	W	S	RGB 1072	RGB/GB/GH/GB/GH 1072 – GHA/AOKF 1072

Number	System	Type	Gauge	Code & No.	Full entry
1073	SAR	W	B	G 1072	G 1072
	SAR	W	N	C 1072	C 1072
	AN	W	S	AOKF 1073	GB/GH/GHA 1073 – AOKF 1073
	CR	W	N	NGC 1073	NGC 1073
	CR	W	S	GB 1073	GB/GH/GHA 1073 – AOKF 1073
	CR	W	S	GH 1073	GB/GH/GHA 1073 – AOKF 1073
	CR	W	S	GHA 1073	GB/GH/GHA 1073 – AOKF 1073
	SAR	W	B	G 1073	G 1073 – GA 1074
1074	SAR	W	B	G 1073	G 1073
	SAR	W	N	C 1073	C 1073
	AN	W	S	AZGY 1074	RGB/GB/RGB 1074 – AZGY/AZSY 1074
	AN	W	S	AZSY 1074	RGB/GB/RGB 1074 – AZGY/AZSY 1074
	CR	W	N	NGC 1074	NGC 1074
	CR	W	S	GB 1074	RGB/GB/RGB 1074 – AZGY/AZSY 1074
	CR	W	S	RGB 1074	RGB/GB/RGB 1074 – AZGY/AZSY 1074
	SAR	W	B	G 1074	G 1074
	SAR	W	B	GA 1074	G 1073 – GA 1074
	SAR	W	N	C 1074	C 1074
1075	AN	W	S	AQFF 1075	GB/GF/GB 1075 – AQFY/AQFF 1075
	AN	W	S	AQFY 1075	GB/GF/GB 1075 – AQFY/AQFF 1075
	CR	W	N	NGC 1075	NGC/NGD/NRF/NRB 1075
	CR	W	N	NGD 1075	NGC/NGD/NRF/NRB 1075
	CR	W	N	NRB 1075	NGC/NGD/NRF/NRB 1075
	CR	W	N	NRF 1075	NGC/NGD/NRF/NRB 1075
	CR	W	S	GB 1075	GB/GF/GB 1075 – AQFY/AQFF 1075
	CR	W	S	GF 1075	GB/GF/GB 1075 – AQFY/AQFF 1075
	SAR	W	B	G 1075	G 1075
	SAR	W	N	C 1075	C 1075 – Tank 1075 – C 1075
	SAR	W	N	Tank 1075	C 1075 – Tank 1075 – C 1075
	SAR	W	N	Tank 1075	C 1076 – Tank 1075
	1076	AN	W	S	AOKF 1076
CR		W	N	NGC 1076	NGC/NGD/NRF 1076
CR		W	N	NGD 1076	NGC/NGD/NRF 1076
CR		W	N	NRF 1076	NGC/NGD/NRF 1076
CR		W	S	GB 1076	RGB/GB/GF/GH/GHA 1076 – AOKF 1076
CR		W	S	GF 1076	RGB/GB/GF/GH/GHA 1076 – AOKF 1076
CR		W	S	GH 1076	RGB/GB/GF/GH/GHA 1076 – AOKF 1076
CR		W	S	GHA 1076	RGB/GB/GF/GH/GHA 1076 – AOKF 1076

Number	System	Type	Gauge	Code & No.	Full entry
	CR	W	S	RGB 1076	RGB/GB/GF/GH/GHA 1076 – AOKF 1076
	SAR	W	B	G 1076	G 1076 – GB 1076
	SAR	W	B	GB 1076	G 1076 – GB 1076
	SAR	W	N	C 1076	C 1076 – Tank 1075
1077	AN	W	S	AOKF 1077	RGB/GB/GH/GB/GH 1077 – GHA/AOKF 1077
	AN	W	S	GHA 1077	RGB/GB/GH/GB/GH 1077 – GHA/AOKF 1077
	CR	W	N	NGC 1077	NGC/NGD/NRF 1077
	CR	W	N	NGD 1077	NGC/NGD/NRF 1077
	CR	W	N	NRF 1077	NGC/NGD/NRF 1077
	CR	W	S	GB 1077	RGB/GB/GH/GB/GH 1077 – GHA/AOKF 1077
	CR	W	S	GH 1077	RGB/GB/GH/GB/GH 1077 – GHA/AOKF 1077
	CR	W	S	RGB 1077	RGB/GB/GH/GB/GH 1077 – GHA/AOKF 1077
	SAR	W	B	G 1077	G 1077 – GB 1077
	SAR	W	B	GB 1077	G 1077 – GB 1077
	SAR	W	N	C 1077	C 1077
1078	AN	W	S	AOEY 1078	RGB/GB/GF/GB 1078 – AOEY/RG 1078
	AN	W	S	RG 1078	RGB/GB/GF/GB 1078 – AOEY/RG 1078
	CR	W	N	NGC 1078	NGC/NGD/NRE 1078
	CR	W	N	NGD 1078	NGC/NGD/NRE 1078
	CR	W	N	NRE 1078	NGC/NGD/NRE 1078
	CR	W	S	GB 1078	RGB/GB/GF/GB 1078 – AOEY/RG 1078
	CR	W	S	GF 1078	RGB/GB/GF/GB 1078 – AOEY/RG 1078
	CR	W	S	RGB 1078	RGB/GB/GF/GB 1078 – AOEY/RG 1078
	SAR	W	B	G 1078	G 1078 – GA 1078
	SAR	W	B	GA 1078	G 1078 – GA 1078
	SAR	W	N	C 1078	C 1078 – Tank 1078
	SAR	W	N	Tank 1078	C 1078 – Tank 1078
1079	AN	W	S	AOKF 1079	GB/GHA 1079 – AOKF 1079
	CR	W	N	NGC 1079	NGC 1079
	CR	W	S	GB 1079	GB/GHA 1079 – AOKF 1079
	CR	W	S	GHA 1079	GB/GHA 1079 – AOKF 1079
	SAR	W	B	G 1079	G 1079 – GB 1079
	SAR	W	B	GB 1079	G 1079 – GB 1079
	SAR	W	N	C 1079	C 1079
1080	AN	W	S	AOEY 1080	GB 1080 – AOEY 1080
	CR	W	N	NGC 1080	NGC/NRE/NRB 1080
	CR	W	N	NRB 1080	NGC/NRE/NRB 1080

Number	System	Type	Gauge	Code & No.	Full entry
1081	CR	W	N	NRE 1080	NGC/NRE/NRB 1080
	CR	W	S	GB 1080	GB 1080 – AOEY 1080
	SAR	W	B	G 1080	G 1080
	SAR	W	N	C 1080	C 1080
	AN	W	S	AOKF 1081	RGB/GB/GH 1081 – GHA/AOKF 1081
	AN	W	S	GHA 1081	RGB/GB/GH 1081 – GHA/AOKF 1081
	CR	W	N	NGC 1081	NGC/NGD/NRF 1081
	CR	W	N	NGD 1081	NGC/NGD/NRF 1081
	CR	W	N	NRF 1081	NGC/NGD/NRF 1081
	CR	W	S	GB 1081	RGB/GB/GH 1081 – GHA/AOKF 1081
	CR	W	S	GH 1081	RGB/GB/GH 1081 – GHA/AOKF 1081
	CR	W	S	RGB 1081	RGB/GB/GH 1081 – GHA/AOKF 1081
	SAR	W	B	G 1081	G 1081
	SAR	W	N	C 1081	C 1081
1082	CR	W	N	NGC 1082	NGC 1082
	CR	W	S	GB 1082	GB 1082
	SAR	W	B	G 1082	G 1082 – GB 1082
	SAR	W	B	GB 1082	G 1082 – GB 1082
	SAR	W	N	C 1082	C 1082
	AN	W	S	AQFF 1083	GB/GF/GB 1083 – AQFY/AQFF 1083
1083	AN	W	S	AQFY 1083	GB/GF/GB 1083 – AQFY/AQFF 1083
	CR	W	N	NGC 1083	NGC 1083
	CR	W	S	GB 1083	GB/GF/GB 1083 – AQFY/AQFF 1083
	CR	W	S	GF 1083	GB/GF/GB 1083 – AQFY/AQFF 1083
	SAR	W	B	G 1083	G 1083 – GB 1083
	SAR	W	B	GB 1083	G 1083 – GB 1083
	SAR	W	N	C 1083	C 1083
	AN	W	S	AOKF 1084	RGB/GB/GH 1084 – GHA/AOKF 1084
	AN	W	S	GHA 1084	RGB/GB/GH 1084 – GHA/AOKF 1084
	CR	W	N	NGC 1084	NGC/NGD/NRE/NRF 1084
1084	CR	W	N	NGD 1084	NGC/NGD/NRE/NRF 1084
	CR	W	N	NRE 1084	NGC/NGD/NRE/NRF 1084
	CR	W	N	NRF 1084	NGC/NGD/NRE/NRF 1084
	CR	W	S	GB 1084	RGB/GB/GH 1084 – GHA/AOKF 1084
	CR	W	S	GH 1084	RGB/GB/GH 1084 – GHA/AOKF 1084
	CR	W	S	RGB 1084	RGB/GB/GH 1084 – GHA/AOKF 1084
	SAR	W	B	G 1084	G 1084 – GA 1084
	SAR	W	B	GA 1084	G 1084 – GA 1084

Number	System	Type	Gauge	Code & No.	Full entry
1085	SAR	W	N	C 1084	C 1084
	AN	W	S	AOKF 1085	GB/GH/GHA 1085 – AOKF 1085
	CR	W	N	NGC 1085	NGC/NGD 1085
	CR	W	N	NGD 1085	NGC/NGD 1085
	CR	W	S	GB 1085	GB/GH/GHA 1085 – AOKF 1085
	CR	W	S	GH 1085	GB/GH/GHA 1085 – AOKF 1085
	CR	W	S	GHA 1085	GB/GH/GHA 1085 – AOKF 1085
	SAR	W	B	G 1085	G 1085 – GA 1065
1086	SAR	W	N	C 1085	C 1085
	AN	W	S	AZGF 1086	GB/GF 1086 – AZGF/AZSY 1086
	AN	W	S	AZSY 1086	GB/GF 1086 – AZGF/AZSY 1086
	CR	W	N	NGC 1086	NGC/NGD 1086
	CR	W	N	NGD 1086	NGC/NGD 1086
	CR	W	S	GB 1086	GB/GF 1086 – AZGF/AZSY 1086
	CR	W	S	GF 1086	GB/GF 1086 – AZGF/AZSY 1086
	SAR	W	B	G 1086	G 1086
1087	SAR	W	N	C 1086	C 1086
	AN	W	S	AZGF 1087	GB 1087 – AZGY/AZGF 1087
	AN	W	S	AZGY 1087	GB 1087 – AZGY/AZGF 1087
	CR	W	N	NGC 1087	NGC/NGD/NRE 1087
	CR	W	N	NGD 1087	NGC/NGD/NRE 1087
	CR	W	N	NRE 1087	NGC/NGD/NRE 1087
	CR	W	S	GB 1087	GB 1087 – AZGY/AZGF 1087
	SAR	W	N	C 1087	C 1087 – CC 1087
1088	SAR	W	N	CC 1087	C 1087 – CC 1087
	CR	W	N	NGC 1088	NGC/NGD/NRE 1088
	CR	W	N	NGD 1088	NGC/NGD/NRE 1088
	CR	W	N	NRE 1088	NGC/NGD/NRE 1088
	CR	W	S	GB 1088	RGB/GB/GH/GHA 1088
	CR	W	S	GH 1088	RGB/GB/GH/GHA 1088
	CR	W	S	GHA 1088	RGB/GB/GH/GHA 1088
	CR	W	S	RGB 1088	RGB/GB/GH/GHA 1088
1089	SAR	W	B	G 1088	G 1088
	SAR	W	N	C 1088	C 1088 – Tank 1088
	SAR	W	N	Tank 1088	C 1088 – Tank 1088
	AN	W	S	AZGF 1089	GB/GBX/RGB 1089 – RGB/AZGF/AZSY 1089
	AN	W	S	AZSY 1089	GB/GBX/RGB 1089 – RGB/AZGF/AZSY 1089
	AN	W	S	RGB 1089	GB/GBX/RGB 1089 – RGB/AZGF/AZSY 1089
	CR	W	N	NGC 1089	NGC/NGD/NRE 1089
	CR	W	N	NGD 1089	NGC/NGD/NRE 1089
1089	CR	W	N	NRE 1089	NGC/NGD/NRE 1089
	CR	W	S	GB 1089	GB/GBX/RGB 1089 –
					RGB/AZGF/AZSY 1089
	CR	W	S	GBX 1089	GB/GBX/RGB 1089 –
					RGB/AZGF/AZSY 1089

I. ROLLINGSTOCK MASTER NUMBER LIST

Number	System	Type	Gauge	Code & No.	Full entry
	CR	W	S	RGB 1089	GB/GBX/RGB 1089 RGB/AZGF/AZSY 1089
	SAR	W	B	G 1089	G 1089
	SAR	W	N	C 1089	C 1089
1090	AN	W	S	AQFF 1090	RGB/GB 1090 – AQFY/AQFF 1090
	AN	W	S	AQFY 1090	RGB/GB 1090 – AQFY/AQFF 1090
	CR	W	N	NGC 1090	NGC/NRB 1090
	CR	W	N	NRB 1090	NGC/NRB 1090
	CR	W	S	GB 1090	RGB/GB 1090 – AQFY/AQFF 1090
	CR	W	S	RGB 1090	RGB/GB 1090 – AQFY/AQFF 1090
	SAR	P	N	# 1090	1090 – NHBR/NKE 20 – NRA 1491
	SAR	W	B	G 1090	G 1090
	SAR	W	N	C 1090	C 1090
1091	CR	W	N	NGC 1091	NGC/NRF 1091
	CR	W	N	NRF 1091	NGC/NRF 1091
	CR	W	S	GB 1091	RGB/GB/GF/GB 1091
	CR	W	S	GF 1091	RGB/GB/GF/GB 1091
	CR	W	S	RGB 1091	RGB/GB/GF/GB 1091
	SAR	W	B	G 1091	G 1091
	SAR	W	N	C 1091	C 1091
1092	CR	W	N	NGC 1092	NGC/NGD/NRE/NRF 1092
	CR	W	N	NGD 1092	NGC/NGD/NRE/NRF 1092
	CR	W	N	NRE 1092	NGC/NGD/NRE/NRF 1092
	CR	W	N	NRF 1092	NGC/NGD/NRE/NRF 1092
	CR	W	S	AOKF 1092	GB/GH/GHA/AOKF 1092
	CR	W	S	GB 1092	GB/GH/GHA/AOKF 1092
	CR	W	S	GH 1092	GB/GH/GHA/AOKF 1092
	CR	W	S	GHA 1092	GB/GH/GHA/AOKF 1092
	SAR	W	B	G 1092	G 1092
	SAR	W	N	C 1092	C 1092
1093	AN	W	S	AQFF 1093	GB 1093 – AQFY/AQFF 1093
	AN	W	S	AQFY 1093	GB 1093 – AQFY/AQFF 1093
	CR	W	N	NGC 1093	NGC/NGD/NRE 1093
	CR	W	N	NGD 1093	NGC/NGD/NRE 1093
	CR	W	N	NRE 1093	NGC/NGD/NRE 1093
	CR	W	S	GB 1093	GB 1093 – AQFY/AQFF 1093
	SAR	W	B	G 1093	G 1093 – GB 1093
	SAR	W	B	GB 1093	G 1093 – GB 1093
	SAR	W	N	C 1093	C 1093
1094	AN	W	S	AZGF 1094	RGB/GB/GH/GB 1094 – AZGF/AZSY 1094
	AN	W	S	AZSY 1094	RGB/GB/GH/GB 1094 – AZGF/AZSY 1094
	CR	W	N	NGC 1094	NGC/NGD 1094 – NRF 1656
	CR	W	N	NGD 1094	NGC/NGD 1094 – NRF 1656
	CR	W	S	GB 1094	RGB/GB/GH/GB 1094 – AZGF/AZSY 1094

Number	System	Type	Gauge	Code & No.	Full entry
	CR	W	S	GH 1094	RGB/GB/GH/GB 1094 – AZGF/AZSY 1094
	CR	W	S	RGB 1094	RGB/GB/GH/GB 1094 – AZGF/AZSY 1094
	SAR	W	B	G 1094	G 1094 – GB 1094
	SAR	W	B	GB 1094	G 1094 – GB 1094
	SAR	W	N	C 1094	C 1094 – Tank 1094 – C 1094
	SAR	W	N	Tank 1094	C 1094 – Tank 1094 – C 1094
1095	AN	W	S	AOKF 1095	GB/GH/GHA 1095 – AOKF 1095
	CR	W	N	NGC 1095	NGC/NGD/NRE 1095
	CR	W	N	NGD 1095	NGC/NGD/NRE 1095
	CR	W	N	NRE 1095	NGC/NGD/NRE 1095
	CR	W	S	GB 1095	GB/GH/GHA 1095 – AOKF 1095
	CR	W	S	GH 1095	GB/GH/GHA 1095 – AOKF 1095
	CR	W	S	GHA 1095	GB/GH/GHA 1095 – AOKF 1095
	SAR	W	B	G 1095	G 1095
	SAR	W	N	C 1095	C 1095
1096	CR	W	N	NGC 1096	NGC/NGD 1096
	CR	W	N	NGD 1096	NGC/NGD 1096
	CR	W	S	GB 1096	GB 1096
	SAR	W	B	G 1096	G 1096 – GB 1096
	SAR	W	B	GB 1096	G 1096 – GB 1096
	SAR	W	N	C 1096	C 1096 – Tank 1096 – C 1096
	SAR	W	N	Tank 1096	C 1096 – Tank 1096 – C 1096
1097	CR	W	N	NGC 1097	NGC 1097
	CR	W	S	GB 1097	GB/GH 1097
	CR	W	S	GH 1097	GB/GH 1097
	SAR	W	B	G 1097	G 1097 – GA 1097
	SAR	W	B	GA 1097	G 1097 – GA 1097
	SAR	W	N	C 1097	C 1097
1098	AN	W	S	AQFF 1098	GB 1098 – AQFY/AQFF 1098
	AN	W	S	AQFY 1098	GB 1098 – AQFY/AQFF 1098
	CR	W	N	NGC 1098	NGC/NRE 1098
	CR	W	N	NRE 1098	NGC/NRE 1098
	CR	W	S	GB 1098	GB 1098 – AQFY/AQFF 1098
	SAR	W	N	C 1098	C 1098
1099	AN	W	S	AOKF 1099	GB/GH 1099 – GHA/AOKF 1099
	AN	W	S	GHA 1099	GB/GH 1099 – GHA/AOKF 1099
	CR	W	N	NGC 1099	NGC/NGD/NRE 1099
	CR	W	N	NGD 1099	NGC/NGD/NRE 1099
	CR	W	N	NRE 1099	NGC/NGD/NRE 1099
	CR	W	S	GB 1099	GB/GH 1099 – GHA/AOKF 1099
	CR	W	S	GH 1099	GB/GH 1099 – GHA/AOKF 1099
	SAR	W	N	C 1099	C 1099
1100	AN	W	S	AOKF 1100	GB/GHA 1100 – AOKF 1100
	CR	W	N	NGC 1100	NGC/NGD/NRF 1100
	CR	W	N	NGD 1100	NGC/NGD/NRF 1100
	CR	W	N	NRF 1100	NGC/NGD/NRF 1100

Number	System	Type	Gauge	Code & No.	Full entry
1101	CR	W	S	GB 1100	GB/GHA 1100 – AOKF 1100
	CR	W	S	GHA 1100	GB/GHA 1100 – AOKF 1100
	SAR	W	N	C 1100	C 1100
		P	B	# 1101	1101
	AN	W	S	AZGY 1101	RGB/GB/GH/GB 1101 – AZGY/AZSY 1101
	AN	W	S	AZSY 1101	RGB/GB/GH/GB 1101 – AZGY/AZSY 1101
	CR	W	N	NGC 1101	NGC/NGD/NRE/NGG 1101
	CR	W	N	NGD 1101	NGC/NGD/NRE/NGG 1101
	CR	W	N	NGG 1101	NGC/NGD/NRE/NGG 1101
	CR	W	N	NRE 1101	NGC/NGD/NRE/NGG 1101
	CR	W	S	GB 1101	RGB/GB/GH/GB 1101 – AZGY/AZSY 1101
	CR	W	S	GH 1101	RGB/GB/GH/GB 1101 – AZGY/AZSY 1101
	CR	W	S	RGB 1101	RGB/GB/GH/GB 1101 – AZGY/AZSY 1101
	SAR	W	N	C 1101	C 1101 – CC 1101
1102	SAR	W	N	CC 1101	C 1101 – CC 1101
	WAGR	W	N	G 1101	G 1101
		P	B	# 1102	93 – 1102
	AN	W	S	AQFF 1102	GB/GF/GB 1102 – AQFY/AQFF 1102
	AN	W	S	AQFY 1102	GB/GF/GB 1102 – AQFY/AQFF 1102
	CR	W	N	NGC 1102	NGC 1102
	CR	W	S	GB 1102	GB/GF/GB 1102 – AQFY/AQFF 1102
	CR	W	S	GF 1102	GB/GF/GB 1102 – AQFY/AQFF 1102
	SAR	W	N	C 1102	C 1102
		P	B	# 1103	95 – 1103
1103	AN	W	S	AOKF 1103	GB/GH 1103 – GHA/AOKF 1103
	AN	W	S	GHA 1103	GB/GH 1103 – GHA/AOKF 1103
	CR	W	N	NGC 1103	NGC/NGD/NRE 1103
	CR	W	N	NGD 1103	NGC/NGD/NRE 1103
	CR	W	N	NRE 1103	NGC/NGD/NRE 1103
	CR	W	N	NRF 1103	NGC 1130 – NRF 1103
	CR	W	S	GB 1103	GB/GH 1103 – GHA/AOKF 1103
	CR	W	S	GH 1103	GB/GH 1103 – GHA/AOKF 1103
	SAR	W	B	G 1103	G 1103
	SAR	W	N	C 1103	C 1103
		P	B	# 1104	97 – 1104
	AN	W	S	AOKF 1104	GB/GH/GHA 1104 – AOKF 1104
	CR	W	N	NGC 1104	NGC/NGD/NRE 1104
	CR	W	N	NGD 1104	NGC/NGD/NRE 1104
CR	W	N	NRE 1104	NGC/NGD/NRE 1104	
CR	W	S	GB 1104	GB/GH/GHA 1104 – AOKF 1104	
CR	W	S	GH 1104	GB/GH/GHA 1104 – AOKF 1104	
CR	W	S	GHA 1104	GB/GH/GHA 1104 – AOKF 1104	
SAR	W	N	C 1104	C 1104	

Number	System	Type	Gauge	Code & No.	Full entry	
1105		P	B	# 1105	94 – 1105	
	AN	W	S	AQFF 1105	GB/RGB/GB/GBX 1105 – AQFY/AQFF 1105	
	AN	W	S	AQFY 1105	GB/RGB/GB/GBX 1105 – AQFY/AQFF 1105	
	CR	W	N	NGC 1105	NGC/NGD/NRE/NRF 1105	
	CR	W	N	NGD 1105	NGC/NGD/NRE/NRF 1105	
	CR	W	N	NRE 1105	NGC/NGD/NRE/NRF 1105	
	CR	W	N	NRF 1105	NGC/NGD/NRE/NRF 1105	
	CR	W	S	GB 1105	GB/RGB/GB/GBX 1105 – AQFY/AQFF 1105	
	CR	W	S	GBX 1105	GB/RGB/GB/GBX 1105 – AQFY/AQFF 1105	
	CR	W	S	RGB 1105	GB/RGB/GB/GBX 1105 – AQFY/AQFF 1105	
	SAR	W	N	C 1105	C 1105 – Tank 1105	
	SAR	W	N	Tank 1105	C 1105 – Tank 1105	
	1106		L	B	# 1106	99 – 1106
		CR	W	N	NGC 1106	NGC/NGD/NRE/NRB/NRE 1106
		CR	W	N	NGD 1106	NGC/NGD/NRE/NRB/NRE 1106
		CR	W	N	NRB 1106	NGC/NGD/NRE/NRB/NRE 1106
CR		W	N	NRE 1106	NGC/NGD/NRE/NRB/NRE 1106	
CR		W	S	GB 1106	GB/GHA 1106	
CR		W	S	GHA 1106	GB/GHA 1106	
SAR		W	B	G 1106	G 1106 – GA 1106	
SAR		W	B	GA 1106	G 1106 – GA 1106	
SAR		W	N	C 1106	C 1106	
1107		AN	W	S	AOKF 1107	GB/GH/GB/GH/GHA 1107 – AOKF 1107
	CR	W	N	NGC 1107	NGC/NRF 1107 – ENFR 9	
	CR	W	N	NRF 1107	NGC/NRF 1107 – ENFR 9	
	CR	W	S	GB 1107	GB/GH/GB/GH/GHA 1107 – AOKF 1107	
	CR	W	S	GH 1107	GB/GH/GB/GH/GHA 1107 – AOKF 1107	
	CR	W	S	GHA 1107	GB/GH/GB/GH/GHA 1107 – AOKF 1107	
	SAR	W	B	G 1107	G 1107 – GB 1107	
	SAR	W	B	GB 1107	G 1107 – GB 1107	
	SAR	W	N	C 1107	C 1107 – C 1107	
	1108		P	B	# 1108	199 – 1108
AN		W	S	AOEY 1108	RGB/GB/GF/GB 1108 – AOEY 1108	
CR		W	N	NGC 1108	NGC/NGD/NRE 1108	
CR		W	N	NGD 1108	NGC/NGD/NRE 1108	
CR		W	N	NRE 1108	NGC/NGD/NRE 1108	
CR		W	S	GB 1108	RGB/GB/GF/GB 1108 – AOEY 1108	
CR		W	S	GF 1108	RGB/GB/GF/GB 1108 – AOEY 1108	
CR		W	S	RGB 1108	RGB/GB/GF/GB 1108 – AOEY 1108	

Number	System	Type	Gauge	Code & No.	Full entry
1109	SAR	W	B	G 1108	G 1108 – GB 1108
	SAR	W	B	GB 1108	G 1108 – GB 1108
	SAR	W	N	C 1108	C 1108
		P	B	# 1109	50 – 102 – 1109
	AN	W	S	AZGF 1109	GB 1109 – AZGY/AZGF/AZSY 1109
	AN	W	S	AZGY 1109	GB 1109 – AZGY/AZGF/AZSY 1109
	AN	W	S	AZSY 1109	GB 1109 – AZGY/AZGF/AZSY 1109
	CR	W	N	NGC 1109	NGC/NGD/NRE/NRB 1109
	CR	W	N	NGD 1109	NGC/NGD/NRE/NRB 1109
	CR	W	N	NRB 1109	NGC/NGD/NRE/NRB 1109
	CR	W	N	NRE 1109	NGC/NGD/NRE/NRB 1109
1110	CR	W	S	GB 1109	GB 1109 – AZGY/AZGF/AZSY 1109
	SAR	W	B	G 1109	G 1109 – GA 1109
	SAR	W	B	GA 1109	G 1109 – GA 1109
	SAR	W	N	C 1109	C 1109
		P	B	# 1110	188 – 103 – 1110
	AN	W	S	AOKF 1110	AOKF 1110 – AOKF 1110
	CR	W	N	NGC 1110	NGC/NGD/NRF 1110
	CR	W	N	NGD 1110	NGC/NGD/NRF 1110
	CR	W	N	NRF 1110	NGC/NGD/NRF 1110
	CR	W	S	AOKF 1110	AOKF 1110 – AOKF 1110
	SAR	W	B	G 1110	G 1110 – GA 1110
1111	SAR	W	B	GA 1110	G 1110 – GA 1110
	SAR	W	N	C 1110	C 1110 – Tank 1110 – C 1110
	SAR	W	N	Tank 1110	C 1110 – Tank 1110 – C 1110
		P	B	# 1111	96 – 104 – 1111
	AN	W	S	AOKF 1111	GB/GH/GHA 1111 – AOKF 1111
	CR	W	N	NGC 1111	NGC/NGCF/NR 1111
	CR	W	N	NGCF 1111	NGC/NGCF/NR 1111
	CR	W	N	NR 1111	NGC/NGCF/NR 1111
	CR	W	S	GB 1111	GB/GH/GHA 1111 – AOKF 1111
	CR	W	S	GH 1111	GB/GH/GHA 1111 – AOKF 1111
	CR	W	S	GHA 1111	GB/GH/GHA 1111 – AOKF 1111
1112	SAR	W	N	C 1111	C 1111
		P	B	# 1112	18 – 107 – 1112
	CR	W	N	NGC 1112	NGC/NGD/NRE 1112 – ZM 2
	CR	W	N	NGD 1112	NGC/NGD/NRE 1112 – ZM 2
	CR	W	N	NRE 1112	NGC/NGD/NRE 1112 – ZM 2
	CR	W	S	AZGY 1112	GB/GBX/RGB 1112 – AZGY/AZSY 1112
	CR	W	S	AZSY 1112	GB/GBX/RGB 1112 – AZGY/AZSY 1112
	CR	W	S	GB 1112	GB/GBX/RGB 1112 – AZGY/AZSY 1112
	CR	W	S	GBX 1112	GB/GBX/RGB 1112 – AZGY/AZSY 1112
	CR	W	S	RGB 1112	GB/GBX/RGB 1112 – AZGY/AZSY 1112
	CR	W	S	RGB 1112	GB/GBX/RGB 1112 – AZGY/AZSY 1112

Number	System	Type	Gauge	Code & No.	Full entry
1113	SAR	W	N	C 1112	C 1112 – Tank 1112
	SAR	W	N	Tank 1112	C 1112 – Tank 1112
		P	B	# 1113	186 – 111 – 1113
	AN	W	S	AQFF 1113	GB/GBX 1113 – AQFY/AQFF 1113
	AN	W	S	AQFY 1113	GB/GBX 1113 – AQFY/AQFF 1113
	CR	W	N	NGC 1113	NGC/NGD/NGCF 1113
	CR	W	N	NGCF 1113	NGC/NGD/NGCF 1113
	CR	W	N	NGD 1113	NGC/NGD/NGCF 1113
	CR	W	S	GB 1113	GB/GBX 1113 – AQFY/AQFF 1113
	CR	W	S	GBX 1113	GB/GBX 1113 – AQFY/AQFF 1113
1114	SAR	W	B	G 1113	G 1113
	SAR	W	N	C 1113	C 1113
		P	B	# 1114	4 – 112 – 1114
	AN	W	S	AOKF 1114	GB/GH 1114 – GHA/AOKF 1114
	AN	W	S	GHA 1114	GB/GH 1114 – GHA/AOKF 1114
	CR	W	N	NGC 1114	NGC/NGD/NRE 1114
	CR	W	N	NGD 1114	NGC/NGD/NRE 1114
	CR	W	N	NRE 1114	NGC/NGD/NRE 1114
	CR	W	S	GB 1114	GB/GH 1114 – GHA/AOKF 1114
	CR	W	S	GH 1114	GB/GH 1114 – GHA/AOKF 1114
1115	SAR	W	B	G 1114	G 1114
	SAR	W	N	C 1114	C 1114 – CF 1114
	SAR	W	N	CF 1114	C 1114 – CF 1114
	AN	W	S	AQFF 1115	GB 1115 – AQFY/AQFF 1115
	AN	W	S	AQFY 1115	GB 1115 – AQFY/AQFF 1115
	CR	W	N	NGC 1115	NGC/NRE/NRB 1115 – ENFB 1
	CR	W	N	NRB 1115	NGC/NRE/NRB 1115 – ENFB 1
	CR	W	N	NRE 1115	NGC/NRE/NRB 1115 – ENFB 1
	CR	W	S	GB 1115	GB 1115 – AQFY/AQFF 1115
	SAR	W	B	G 1115	G 1115 – GB 1115
1116	SAR	W	B	GB 1115	G 1115 – GB 1115
	SAR	W	N	C 1115	C 1115
	AN	W	S	AOKF 1116	GB/GH/GHA 1116 – AOKF 1116
	CR	W	N	NGC 1116	NGC/NGD/NRE/NGG 1116
	CR	W	N	NGD 1116	NGC/NGD/NRE/NGG 1116
	CR	W	N	NGG 1116	NGC/NGD/NRE/NGG 1116
	CR	W	N	NRE 1116	NGC/NGD/NRE/NGG 1116
	CR	W	S	GB 1116	GB/GH/GHA 1116 – AOKF 1116
	CR	W	S	GH 1116	GB/GH/GHA 1116 – AOKF 1116
	CR	W	S	GHA 1116	GB/GH/GHA 1116 – AOKF 1116
1117	SAR	W	B	G 1116	G 1116 – GA 1116
	SAR	W	B	GA 1116	G 1116 – GA 1116
	SAR	W	N	C 1116	C 1116
	CR	W	N	NGC 1117	NGC/NGD/NRF 1117
	CR	W	N	NGD 1117	NGC/NGD/NRF 1117
	CR	W	N	NRF 1117	NGC/NGD/NRF 1117
	CR	W	S	GB 1117	GB/GBX 1117
	CR	W	S	GBX 1117	GB/GBX 1117

Number	System	Type	Gauge	Code & No.	Full entry	
1118	SAR	W	B	G 1117	G 1117 – GA 1117	
	SAR	W	B	GA 1117	G 1117 – GA 1117	
	SAR	W	N	C 1117	C 1117 – Tank 1117	
	SAR	W	N	Tank 1117	C 1117 – Tank 1117	
	AN	W	S	AZGF 1118	GB/GBX 1118 – AZGY/AZGF/AZSY 1118	
	AN	W	S	AZGY 1118	GB/GBX 1118 – AZGY/AZGF/AZSY 1118	
	AN	W	S	AZSY 1118	GB/GBX 1118 – AZGY/AZGF/AZSY 1118	
	CR	W	N	NGC 1118	NGC/NRF 1118	
	CR	W	N	NRF 1118	NGC/NRF 1118	
	CR	W	S	GB 1118	GB/GBX 1118 – AZGY/AZGF/AZSY 1118	
1119	CR	W	S	GBX 1118	GB/GBX 1118 – AZGY/AZGF/AZSY 1118	
	SAR	W	N	C 1118	C 1118	
	AN	W	S	AOKF 1119	GB/GHA 1119 – AOKF 1119	
	CR	W	N	NGC 1119	NGC/NGD/NGCF 1119	
	CR	W	N	NGCF 1119	NGC/NGD/NGCF 1119	
	CR	W	N	NGD 1119	NGC/NGD/NGCF 1119	
	CR	W	S	GB 1119	GB/GHA 1119 – AOKF 1119	
	CR	W	S	GHA 1119	GB/GHA 1119 – AOKF 1119	
	SAR	W	N	C 1119	C 1119 – Tank 1119	
	SAR	W	N	Tank 1119	C 1119 – Tank 1119	
1120	AN	W	S	AQFF 1120	GB/GH 1120 – AQFY/AQFF 1120	
	AN	W	S	AQFY 1120	GB/GH 1120 – AQFY/AQFF 1120	
	CR	W	N	NGC 1120	NGC/NGD/NRE 1120	
	CR	W	N	NGD 1120	NGC/NGD/NRE 1120	
	CR	W	N	NRE 1120	NGC/NGD/NRE 1120	
	CR	W	S	GB 1120	GB/GH 1120 – AQFY/AQFF 1120	
	CR	W	S	GH 1120	GB/GH 1120 – AQFY/AQFF 1120	
	SAR	W	N	C 1120	C 1120	
	1121	AN	W	S	AOKF 1121	GB/GH/GHA 1121 – AOKF 1121
		CR	W	N	NGC 1121	NGC/NGCF/NRF 1121 – ENFR 10
CR		W	N	NGCF 1121	NGC/NGCF/NRF 1121 – ENFR 10	
CR		W	N	NRF 1121	NGC/NGCF/NRF 1121 – ENFR 10	
CR		W	S	GB 1121	GB/GH/GHA 1121 – AOKF 1121	
CR		W	S	GH 1121	GB/GH/GHA 1121 – AOKF 1121	
CR		W	S	GHA 1121	GB/GH/GHA 1121 – AOKF 1121	
SAR		W	N	C 1121	C 1121	
1122		CR	W	N	NGC 1122	NGC/NGD/NRE 1122
		CR	W	N	NGD 1122	NGC/NGD/NRE 1122
	CR	W	N	NRE 1122	NGC/NGD/NRE 1122	
	CR	W	S	GB 1122	RGB/GB/GF 1122	
	CR	W	S	GF 1122	RGB/GB/GF 1122	
	CR	W	S	RGB 1122	RGB/GB/GF 1122	
	SAR	W	N	C 1122	C 1122 – Tank 1122 – C 1122	

Number	System	Type	Gauge	Code & No.	Full entry
1123	SAR	W	N	Tank 1122	C 1122 – Tank 1122 – C 1122
	CR	W	N	NGC 1123	NGC/NGD/NRE 1123
	CR	W	N	NGD 1123	NGC/NGD/NRE 1123
	CR	W	N	NRE 1123	NGC/NGD/NRE 1123
	CR	W	S	GB 1123	GB/RGB 1123 – AZRL 21123
	CR	W	S	RGB 1123	GB/RGB 1123 – AZRL 21123
	SAR	W	N	C 1123	C 1123
1124	AN	W	S	AOKF 1124	RGB/GB/GH/GHA 1124 – AOKF 1124
	CR	W	N	NGC 1124	NGC/NGD/NRE 1124
	CR	W	N	NGD 1124	NGC/NGD/NRE 1124
	CR	W	N	NRE 1124	NGC/NGD/NRE 1124
	CR	W	S	GB 1124	RGB/GB/GH/GHA 1124 – AOKF 1124
	CR	W	S	GH 1124	RGB/GB/GH/GHA 1124 – AOKF 1124
	CR	W	S	GHA 1124	RGB/GB/GH/GHA 1124 – AOKF 1124
	CR	W	S	RGB 1124	RGB/GB/GH/GHA 1124 – AOKF 1124
	SAR	W	N	C 1124	C 1124 – Tank 1124 – C 1124
	SAR	W	N	Tank 1124	C 1124 – Tank 1124 – C 1124
1125	AN	W	S	AOKF 1125	RGB/GB/GH 1125 – GHA/AOKF 1125
	AN	W	S	GHA 1125	RGB/GB/GH 1125 – GHA/AOKF 1125
	CR	W	N	NGC 1125	NGC/NGD/NRB 1125
	CR	W	N	NGD 1125	NGC/NGD/NRB 1125
	CR	W	N	NRB 1125	NGC/NGD/NRB 1125
	CR	W	S	GB 1125	RGB/GB/GH 1125 – GHA/AOKF 1125
	CR	W	S	GH 1125	RGB/GB/GH 1125 – GHA/AOKF 1125
	CR	W	S	RGB 1125	RGB/GB/GH 1125 – GHA/AOKF 1125
	SAR	W	N	C 1125	C 1125
	CR	W	N	NGC 1126	NGC/NGCF/NRF 1126
1126	CR	W	N	NGCF 1126	NGC/NGCF/NRF 1126
	CR	W	N	NRF 1126	NGC/NGCF/NRF 1126
	CR	W	S	GB 1126	GB/RGB 1126 – AZRL 21126
	CR	W	S	RGB 1126	GB/RGB 1126 – AZRL 21126
	SAR	W	N	C 1126	C 1126
	CR	W	N	NGC 1127	NGC/NGD/NRE 1127
	CR	W	N	NGD 1127	NGC/NGD/NRE 1127
1127	CR	W	N	NRE 1127	NGC/NGD/NRE 1127
	CR	W	S	VC 1127	VC 1127
	SAR	W	N	C 1127	C 1127 – CC 1127
	SAR	W	N	CC 1127	C 1127 – CC 1127

I. ROLLINGSTOCK MASTER NUMBER LIST

Number	System	Type	Gauge	Code & No.	Full entry
1128	CR	W	N	NGC 1128	NGC/NGCF 1128
	CR	W	N	NGCF 1128	NGC/NGCF 1128
	CR	W	S	VC 1128	VC 1128
	SAR	W	N	C 1128	C 1128 – Tank 1128
	SAR	W	N	Tank 1128	C 1128 – Tank 1128
1129	CR	W	N	NGC 1129	NGC/NRF 1129
	CR	W	N	NRF 1129	NGC/NRF 1129
	CR	W	S	VC 1129	VC 1129
	SAR	W	N	C 1129	C 1129
1130	CR	W	N	NGC 1130	NGC 1130 – NRF 1103
	CR	W	S	VC 1130	VC 1130
	SAR	W	N	C 1130	C 1130
1131	AN	W	N	XA 1131	VC 1131 – NXA 1131 – NXA 1489 – XA 1131
	CR	W	N	NGC 1131	NGC/NGD/NRF 1131
	CR	W	N	NGD 1131	NGC/NGD/NRF 1131
	CR	W	N	NRF 1131	NGC/NGD/NRF 1131
	CR	W	N	NXA 1131	VC 1131 – NXA 1131 – NXA 1489 – XA 1131
	CR	W	S	VC 1131	VC 1131 – NXA 1131 – NXA 1489 – XA 1131
	SAR	W	N	C 1131	C 1131
	CR	W	N	NGC 1132	NGC/NGD/NRF 1132
1132	CR	W	N	NGD 1132	NGC/NGD/NRF 1132
	CR	W	N	NRF 1132	NGC/NGD/NRF 1132
	CR	W	S	VC 1132	VC 1132
	SAR	W	N	C 1132	C 1132
	1133	CR	W	N	NGC 1133
CR		W	N	NGD 1133	NGC/NGD/NRE 1133
CR		W	N	NRE 1133	NGC/NGD/NRE 1133
CR		W	S	VC 1133	VC 1133
SAR		W	N	C 1133	C 1133
1134	CR	W	N	NGC 1134	NGC/NGCF/NRF 1134
	CR	W	N	NGCF 1134	NGC/NGCF/NRF 1134
	CR	W	N	NRF 1134	NGC/NGCF/NRF 1134
	CR	W	S	VC 1134	VC 1134
	SAR	W	N	C 1134	C 1134
1135	CR	W	N	NTO 1135	NTO 951 – NTO 1135
	CR	W	S	VC 1135	VC 1135
	SAR	W	N	C 1135	C 1135
1136	CR	W	N	NTO 1136	NTO 952 – NTO 1136
	CR	W	S	VC 1136	VC 1136
	SAR	W	N	C 1136	C 1136
1137	CR	W	N	NTO 1137	NTO 953 – NTO 1137
	CR	W	S	VC 1137	VC 1137
	SAR	W	N	C 1137	C 1137
1138	CR	W	N	NTO 1138	NTO 954 – NTO 1138
	CR	W	S	VC 1138	VC 1138

Number	System	Type	Gauge	Code & No.	Full entry
	SAR	W	N	C 1138	C 1138
1139	AN	W	S	ABCY 1139	VC 1139 – ABCY 1139
	CR	W	N	NTO 1139	NTO 955 – NTO 1139
	CR	W	S	VC 1139	VC 1139 – ABCY 1139
	SAR	W	N	C 1139	C 1139 – Tank 1139 – C 1139
	SAR	W	N	Tank 1139	C 1139 – Tank 1139 – C 1139
1140	CR	W	N	NF 1140	NF 1140 – RCN 7713
	CR	W	S	VC 1140	VC 1140
	SAR	W	N	C 1140	C 1140
1141	AN	W	S	ABCY 1141	VC 1141 – ABCY 1141 – AHDL 90
	CR	W	N	NF 1141	NF 1141 – RCN 7710
	CR	W	S	VC 1141	VC 1141 – ABCY 1141 – AHDL 90
	SAR	W	N	C 1141	C 1141 – Tank 1141
	SAR	W	N	Tank 1141	C 1141 – Tank 1141
1142	CR	W	N	NF 1142	NF/NFB/NRC 1142
	CR	W	N	NFB 1142	NF/NFB/NRC 1142
	CR	W	N	NRC 1142	NF/NFB/NRC 1142
	CR	W	S	VC 1142	VC 1142
	SAR	P	N	# 1142	1142 – NHBR 21
	SAR	W	N	C 1142	C 1142
1143	CR	W	N	NF 1143	NF/NFB 1143
	CR	W	N	NFB 1143	NF/NFB 1143
	CR	W	S	VC 1143	VC 1143
	SAR	W	N	C 1143	C 1143
1144	AN	W	S	ABCY 1144	VC 1144 – NVE 1800 – ABCY 1144 – AHDL 85
	CR	E	N	NE 1144	NE/NEA 1144 – Employees van
	CR	E	N	NEA 1144	NE/NEA 1144 – Employees van
	CR	W	S	VC 1144	VC 1144 – NVE 1800 – ABCY 1144 – AHDL 85
	SAR	W	N	C 1144	C 1144
1145	AN	W	S	ABCY 1145	VC 1145 – ABCY 1145 – AHDL 82
	CR	E	N	NE 1145	NE/NEA 1145 – EC/NEC 1492 – Employees van – NRF 1145 – ENFR 11
	CR	E	N	NEA 1145	NE/NEA 1145 – EC/NEC 1492 – Employees van – NRF 1145 – ENFR 11
	CR	W	N	NRF 1145	NE/NEA 1145 – EC/NEC 1492 – Employees van – NRF 1145 – ENFR 11
	CR	W	S	VC 1145	VC 1145 – ABCY 1145 – AHDL 82
	SAR	W	N	C 1145	C 1145 – Tank 1145
	SAR	W	N	Tank 1145	C 1145 – Tank 1145
1146	CR	E	N	NEA 1146	NEA 1146 – Employees van
	CR	W	S	VC 1146	VC 1146 – NVE 1801
	SAR	W	N	C 1146	C 1146
1147	CR	E	N	NEA 1147	NEA 1147 – NHRC 63
	CR	W	S	VC 1147	VC 1147
	SAR	W	N	C 1147	C 1147
1148	CR	W	N	NFC 1148	NHA 67 – NVC/NFC 1148

I. ROLLINGSTOCK MASTER NUMBER LIST

Number	System	Type	Gauge	Code & No.	Full entry
1149	CR	W	N	NVC 1148	NHA 67 – NVC/NFC 1148
	CR	W	S	VC 1148	VC 1148 – NVE 1798
	SAR	W	N	C 1148	C 1148
	CR	W	N	NRB 1149	NHA 69 – NVC/NRB 1149
	CR	W	N	NVC 1149	NHA 69 – NVC/NRB 1149
	CR	W	S	VC 1149	VC 1149
1150	SAR	W	N	C 1149	C 1149
	CR	W	N	NFC 1150	NHA 71 – NVC/NFC 1150
	CR	W	N	NTSB 1150	NTSB 671 – NTSB 1150
	CR	W	N	NVC 1150	NHA 71 – NVC/NFC 1150
1151	CR	W	S	VC 1150	VC 1150
	SAR	W	N	C 1150	C 1150
	AN	W	S	ABCY 1151	VC 1151 – ABCY 1151
	CR	W	N	NRA 1151	NHA 72 – NVC/NRA 1151
	CR	W	N	NTSB 1151	NTSB 672 – NTSB 1151
	CR	W	N	NVC 1151	NHA 72 – NVC/NRA 1151
1152	CR	W	S	VC 1151	VC 1151 – ABCY 1151
	SAR	W	N	C 1151	C 1151 – Tank 1151 – C 1151
	SAR	W	N	Tank 1151	C 1151 – Tank 1151 – C 1151
	AN	W	S	ABCY 1152	VC 1152 – ABCY 1152
	CR	E	N	Mobile Kitchen 1152	NHA 70 – Mobile Kitchen 1152 – NKE 1152 – NRB 1152
	CR	E	N	NKE 1152	NHA 70 – Mobile Kitchen 1152 – NKE 1152 – NRB 1152
	CR	W	N	NRB 1152	NHA 70 – Mobile Kitchen 1152 – NKE 1152 – NRB 1152
	CR	W	N	NTSB 1152	NTSB 673 – NTSB 1152
	CR	W	S	VC 1152	VC 1152 – ABCY 1152
	SAR	W	N	C 1152	C 1152
1153	AN	W	S	ABCY 1153	VC 1153 – ABCY 1153
	CR	W	N	NRA 1153	NRA 640 – NRA/NRB 1153
	CR	W	N	NRB 1153	NRA 640 – NRA/NRB 1153
	CR	W	N	NTSB 1153	NTSB 674 – NTSB 1153
	CR	W	S	VC 1153	VC 1153 – ABCY 1153
	SAR	W	N	C 1153	C 1153 – Tank 1153
	SAR	W	N	Tank 1153	C 1153 – Tank 1153
	AN	W	S	ABCY 1154	VC 1154 – ABCY 1154 – AHDL 86
1154	CR	W	N	NRA 1154	NRA 1154
	CR	W	N	NTSB 1154	NTSB 675 – NTSB 1154
	CR	W	S	VC 1154	VC 1154 – ABCY 1154 – AHDL 86
	SAR	W	N	C 1154	C 1154
	AN	W	S	ABCY 1155	VC 1155 – ABCY 1155
1155	CR	W	N	NRA 1155	NRA 1155
	CR	W	N	NTSB 1155	NTSB 676 – NTSB 1155
	CR	W	S	VC 1155	VC 1155 – ABCY 1155
	SAR	W	N	C 1155	C 1155
	CR	W	N	NRA 1156	NRA/NRB 1156
	CR	W	N	NRB 1156	NRA/NRB 1156

Number	System	Type	Gauge	Code & No.	Full entry
	CR	W	N	NTSB 1156	NTSB 677 – NTSB 1156
	CR	W	S	VC 1156	VC 1156
	SAR	W	N	C 1156	C 1156
1157	CR	W	N	NCB 1157	NRA 650 – NCB 1157
	CR	W	N	NTSB 1157	NTSB 678 – NTSB 1157
	CR	W	S	VC 1157	VC 1157
	SAR	W	N	C 1157	C 1157
1158	CR	W	N	NRA 1158	NRA 1158
	CR	W	S	VC 1158	VC 1158
	SAR	W	N	C 1158	C 1158
1159	CR	W	N	NRA 1159	NRA 636 – NRA 1159
	CR	W	S	VC 1159	VC 1159
	SAR	W	N	C 1159	C 1159
1160	CR	W	N	NRA 1160	NRA 1160
	CR	W	S	VC 1160	VC 1160
	SAR	W	N	C 1160	C 1160
1161	CR	W	N	NRA 1161	NRA 639 – NRA 1161
	CR	W	S	VC 1161	VC 1161
	SAR	W	N	C 1161	C 1161
1162	AN	W	S	ABCY 1162	VC 1162 – ABCY 1162 – AHDL 89
	CR	W	N	NCB 1162	NRA 645 – NCB 1162
	CR	W	S	VC 1162	VC 1162 – ABCY 1162 – AHDL 89
	SAR	W	N	C 1162	C 1162
1163	AN	W	S	ABCF 1163	VC 1163 – ABCF 1163
	CR	W	N	NRA 1163	NRA 630 – NRA 1163
	CR	W	S	VC 1163	VC 1163 – ABCF 1163
	SAR	W	N	C 1163	C 1163
1164	CR	W	N	NRA 1164	NRA 641 – NRA 1164
	CR	W	S	VC 1164	VC/XA 1164
	CR	W	S	XA 1164	VC/XA 1164
	SAR	W	N	C 1164	C 1164
1165	CR	W	N	NCB 1165	NRA 622 – NCB 1165
	CR	W	S	VC 1165	VC 1165
	SAR	W	N	C 1165	C 1165 – Tank 1165 – C 1165 – MC 1165
	SAR	W	N	MC 1165	C 1165 – Tank 1165 – C 1165 – MC 1165
	SAR	W	N	Tank 1165	C 1165 – Tank 1165 – C 1165 – MC 1165
1166	CR	W	N	NCB 1166	NRA 637 – NCB 1166
	CR	W	S	VC 1166	VC 1166 – NVE 1796
	SAR	W	N	C 1166	C 1166
1167	CR	W	N	NCB 1167	NRA 644 – NCB 1167
	CR	W	S	VC 1167	VC 1167 – NVE 1797
	SAR	W	N	C 1167	C 1167
1168	CR	W	N	NCB 1168	NRA 634 – NCB 1168
	CR	W	S	VC 1168	VC 1168
	SAR	W	N	C 1168	C 1168

I. ROLLINGSTOCK MASTER NUMBER LIST

Number	System	Type	Gauge	Code & No.	Full entry
1169	AN	W	S	ABCY 1169	VC 1169 – ABCY/AHDL 1169 – AHDL 84
	AN	W	S	AHDL 1169	VC 1169 – ABCY/AHDL 1169 – AHDL 84
	CR	W	N	NCB 1169	NRA 632 – NCB 1169
	CR	W	S	VC 1169	VC 1169 – ABCY/AHDL 1169 – AHDL 84
	SAR	W	N	C 1169	C 1169 – Tank 1169
	SAR	W	N	Tank 1169	C 1169 – Tank 1169
1170	CR	W	N	NCB 1170	NRA 629 – NCB 1170
	CR	W	S	VC 1170	VC 1170
1171	CR	W	N	NCB 1171	NRA 635 – NCB 1171
	CR	W	S	VC 1171	VC 1171
1172	CR	W	N	NCB 1172	NRA 638 – NCB 1172
	CR	W	S	VC 1172	VC 1172
1173	CR	W	N	NBP 1173	NRC 646 – NTO/NBP 1173 – SB 2
	CR	W	N	NTO 1173	NRC 646 – NTO/NBP 1173 – SB 2
	CR	W	S	VC 1173	VC 1173 – NVE 1805
1174	CR	W	N	NCB 1174	NRA/NSA/NRC 568 – NCB 1174
	CR	W	S	VC 1174	VC 1174
1175	AN	W	S	ABCF 1175	VC 1175 – NVE 1802 – ABCF/ABCY 1175
	AN	W	S	ABCY 1175	VC 1175 – NVE 1802 – ABCF/ABCY 1175
	CR	W	N	NRB 1175	NRA/NSA/NRE/NRB/NRC 576 – NTO/NRB/NRC 1175
	CR	W	N	NRC 1175	NRA/NSA/NRE/NRB/NRC 576 – NTO/NRB/NRC 1175
	CR	W	N	NTO 1175	NRA/NSA/NRE/NRB/NRC 576 – NTO/NRB/NRC 1175
	CR	W	S	VC 1175	VC 1175 – NVE 1802 – ABCF/ABCY 1175
1176		W	N	NCB 1176	NRC 624 – NCB 1176
	CR	W	S	VC 1176	VC 1176
1177		W	N	NCB 1177	NRC 626 – NCB 1177
	CR	W	S	VC 1177	VC 1177
	SAR	W	N	C 1177	C 1177 – CC 1177
	SAR	W	N	CC 1177	C 1177 – CC 1177
1178	CR	W	N	NFB 1178	R 67 – NFA 1181 – NFB 1178 – F 1178 – F/R 882
	CR	W	S	F 1178	R 67 – NFA 1181 – NFB 1178 – F 1178 – F/R 882
	CR	W	S	VC 1178	VC 1178
	SAR	W	N	C 1178	C 1178 – CC 1178
	SAR	W	N	CC 1178	C 1178 – CC 1178
1179	AN	W	S	ABCF 1179	VC 1179 – NVE 1803 – ABCY/ABCF 1179

Number	System	Type	Gauge	Code & No.	Full entry
	AN	W	S	ABCY 1179	VC 1179 – NVE 1803 – ABCY/ABCF 1179
	CR	W	N	NFB 1179	R/RT 91 – NFA 1182 – NFB 1179 – F/R 91
	CR	W	S	VC 1179	VC 1179 – NVE 1803 – ABCY/ABCF 1179
1180	SAR	W	N	C 1179	C 1179
	CR	W	S	VC 1180	VC 1180
	SAR	W	N	C 1180	C 1180 – CC 1180
	SAR	W	N	CC 1180	C 1180 – CC 1180
1181	CR	W	N	NFA 1181	R 67 – NFA 1181 – NFB 1178 – F 1178 – F/R 882
	CR	W	S	VC 1181	VC 1181
	SAR	W	N	C 1181	C 1181
1182	CR	W	N	NFA 1182	R/RT 91 – NFA 1182 – NFB 1179 – F/R 91
	CR	W	S	VC 1182	VC 1182
	SAR	W	N	C 1182	C 1182 – CC 1182
	SAR	W	N	CC 1182	C 1182 – CC 1182
1183	CR	W	S	VC 1183	VC 1183
	SAR	W	N	C 1183	C 1183
1184	CR	W	S	VC 1184	VC 1184
	SAR	W	N	C 1184	C 1184 – CC 1184
	SAR	W	N	CC 1184	C 1184 – CC 1184
1185	CR	W	N	NGB 1185	NGB 611 – NGB 1185
	CR	W	S	VC 1185	VC 1185
	SAR	W	N	C 1185	C 1185 – CC 1185
	SAR	W	N	CC 1185	C 1185 – CC 1185
1186	CR	W	N	NGB 1186	NGB 657 – NGB 1186
	CR	W	S	VC 1186	VC 1186
	SAR	W	N	C 1186	C 1186
1187	AN	W	S	ABCY 1187	VC 1187 – ABCY/ALJY 1187
	AN	W	S	ALJY 1187	VC 1187 – ABCY/ALJY 1187
	CR	W	N	NGB 1187	NGB 659 – NGB 1187
	CR	W	S	VC 1187	VC 1187 – ABCY/ALJY 1187
	SAR	W	N	C 1187	C 1187 – CC 1187
	SAR	W	N	CC 1187	C 1187 – CC 1187
1188	CR	W	N	NGB 1188	NGB 662 – NGB 1188
	CR	W	S	VC 1188	VC 1188
	SAR	W	N	C 1188	C 1188 – CC 1188
	SAR	W	N	CC 1188	C 1188 – CC 1188
1189	CR	W	N	NCD 1189	NCD 1189 – CD 1577 – ACDY 1577
	CR	W	S	VC 1189	VC 1189
	SAR	W	N	C 1189	C 1189 – CC 1189
	SAR	W	N	CC 1189	C 1189 – CC 1189
1190	CR	W	N	NCD 1190	NCD 1190 – CD 1575 – ACDY 1575
	CR	W	S	VC 1190	VC 1190
	SAR	W	N	C 1190	C 1190 – CC 1190

I. ROLLINGSTOCK MASTER NUMBER LIST

Number	System	Type	Gauge	Code & No.	Full entry
1191	SAR	W	N	CC 1190	C 1190 – CC 1190
	AN	W	S	ABCY 1191	VC 1191 – ABCY 1191
	CR	W	N	NCD 1191	NCD 1191
	CR	W	S	VC 1191	VC 1191 – ABCY 1191
1192	SAR	W	N	C 1191	C 1191 – CC 1191
	SAR	W	N	CC 1191	C 1191 – CC 1191
	AN	W	S	ABCY 1192	VC 1192 – ABCY 1192
	CR	W	N	NCD 1192	NCD 1192 – CD 1567
1193	CR	W	S	VC 1192	VC 1192 – ABCY 1192
	SAR	W	N	C 1192	C 1192
	CR	W	N	NCD 1193	NCD 1193
	CR	W	S	VC 1193	VC 1193
1194	SAR	W	N	C 1193	C 1193 – CC 1193
	SAR	W	N	CC 1193	C 1193 – CC 1193
	CR	W	N	NCD 1194	NCD 1194 – CD 1558 – ACDY 1558
	CR	W	S	VC 1194	VC 1194
1195	SAR	W	N	C 1194	C 1194 – CC 1194
	SAR	W	N	CC 1194	C 1194 – CC 1194
	CR	W	N	NCD 1195	NCD 1195
	CR	W	S	VC 1195	VC 1195
1196	SAR	W	N	C 1195	C 1195 – CC 1195 – C 1195
	SAR	W	N	CC 1195	C 1195 – CC 1195 – C 1195
	CR	W	N	NCD 1196	NCD 1196
	CR	W	S	VC 1196	VC 1196
1197	SAR	W	N	C 1196	C 1196 – CC 1196 – CS 1196
	SAR	W	N	CC 1196	C 1196 – CC 1196 – CS 1196
	SAR	W	N	CS 1196	C 1196 – CC 1196 – CS 1196
	AN	W	S	ABCY 1197	VC 1197 – ABCY 1197 – AHDL 87
1198	CR	W	N	NCD 1197	NCD 1197 – CD 1569 – ACDY 1569
	CR	W	S	VC 1197	VC 1197 – ABCY 1197 – AHDL 87
	SAR	W	N	C 1197	C 1197 – CC 1197
	SAR	W	N	CC 1197	C 1197 – CC 1197
1199	AN	W	S	ABCF 1198	VC 1198 – ABCF 1198
	CR	W	N	NCD 1198	NCD 1198 – CD 1585 – ACDY 1585
	CR	W	S	VC 1198	VC 1198 – ABCF 1198
	SAR	W	N	C 1198	C 1198 – CC 1198
1200	SAR	W	N	CC 1198	C 1198 – CC 1198
	CR	W	N	NCD 1199	NCD 1199 – CD 1582 – ACDY 1582
	CR	W	S	VC 1199	VC 1199 – NVE 1804
	SAR	W	N	C 1199	C 1199 – CC 1199
1201	SAR	W	N	CC 1199	C 1199 – CC 1199
	AN	W	S	ABCY 1200	VC 1200 – ABCY 1200
	CR	W	N	NCD 1200	NCD 1200 – CD 1571
	CR	W	S	VC 1200	VC 1200 – ABCY 1200
1201	SAR	W	N	C 1200	C 1200 – CC 1200
	SAR	W	N	CC 1200	C 1200 – CC 1200
	AN	W	S	AZBF 1201	VC 1201 – AZBF 1201
	CR	W	N	NCD 1201	NCD 1201

Number	System	Type	Gauge	Code & No.	Full entry
	CR	W	S	VC 1201	VC 1201 – AZBF 1201
	SAR	W	N	C 1201	C 1201 – CC 1201 – CS 1201
	SAR	W	N	CC 1201	C 1201 – CC 1201 – CS 1201
	SAR	W	N	CS 1201	C 1201 – CC 1201 – CS 1201
1202	AN	W	S	ABCY 1202	VC 1202 – ABCY 1202 – AHDL 83
	CR	W	N	NCD 1202	NCD 1202 – CD 1587 – ACDY 1587
	CR	W	S	VC 1202	VC 1202 – ABCY 1202 – AHDL 83
	SAR	W	N	C 1202	C 1202 – CC 1202 – Tank 1202
	SAR	W	N	CC 1202	C 1202 – CC 1202 – Tank 1202
	SAR	W	N	Tank 1202	C 1202 – CC 1202 – Tank 1202
1203	CR	W	N	NCD 1203	NCD 1203
	CR	W	S	VC 1203	VC 1203 – NVE 1799
	SAR	W	N	C 1203	C 1203 – Tank 1203 – CC 1203
	SAR	W	N	CC 1203	C 1203 – Tank 1203 – CC 1203
	SAR	W	N	Tank 1203	C 1203 – Tank 1203 – CC 1203
1204	AN	W	S	ABCY 1204	VC 1204 – ABCY 1204 – AHDL 88
	CR	W	N	NCD 1204	NCD 1204 – CD 1572
	CR	W	S	VC 1204	VC 1204 – ABCY 1204 – AHDL 88
	SAR	W	N	C 1204	C 1204 – CC 1204
	SAR	W	N	CC 1204	C 1204 – CC 1204
1205	CR	W	N	NCD 1205	NCD 1205 – CD 1570 – ACDY 1570
	CR	W	S	VC 1205	VC 1205
	SAR	W	N	C 1205	C 1205 – CC 1205
	SAR	W	N	CC 1205	C 1205 – CC 1205
1206	CR	W	N	NCD 1206	NCD 1206 – CD 1590 – ACDY 1590
	CR	W	S	VC 1206	VC 1206
	SAR	W	N	C 1206	C 1206 – CC 1206
	SAR	W	N	CC 1206	C 1206 – CC 1206
1207	AN	W	S	ALBY 1207	LB 1207 – ALBY 1207
	CR	W	N	NBS 1207	NBS/NBSB 1207
	CR	W	N	NBSB 1207	NBS/NBSB 1207
	CR	W	N	NCD 1207	NCD 1207 – CD 1584
	CR	W	S	LB 1207	LB 1207 – ALBY 1207
	SAR	W	N	C 1207	C 1207 – CC 1297
1208	AN	W	S	ALBY 1208	LB 1208 – ALBY 1208
	CR	W	N	NBS 1208	NBS 1208
	CR	W	N	NCD 1208	NCD 1208 – CD 1576 – ACDY 1576
	CR	W	S	LB 1208	LB 1208 – ALBY 1208
	SAR	W	N	C 1208	C 1208 – CC 1208
	SAR	W	N	CC 1208	C 1208 – CC 1208
1209	AN	W	S	ALBY 1209	LB 1209 – ALBY/ALJY/ALJF 1209
	AN	W	S	ALJF 1209	LB 1209 – ALBY/ALJY/ALJF 1209
	AN	W	S	ALJY 1209	LB 1209 – ALBY/ALJY/ALJF 1209
	CR	W	N	NBS 1209	NBS/NBSB 1209
	CR	W	N	NBSB 1209	NBS/NBSB 1209
	CR	W	N	NCD 1209	NCD 1209
	CR	W	S	LB 1209	LB 1209 – ALBY/ALJY/ALJF 1209
	SAR	W	N	C 1209	C 1209 – CC 1209

I. ROLLINGSTOCK MASTER NUMBER LIST

Number	System	Type	Gauge	Code & No.	Full entry	
1210	SAR	W	N	CC 1209	C 1209 – CC 1209	
	CR	W	N	NBS 1210	NBS/NBSB 1210	
	CR	W	N	NBSB 1210	NBS/NBSB 1210	
	CR	W	N	NCD 1210	NCD 1210 – CD 1579	
	CR	W	S	LB 1210	LB 1210	
1211	SAR	W	N	C 1210	C 1210 – CC 1210	
	SAR	W	N	CC 1210	C 1210 – CC 1210	
	AN	W	S	ALBY 1211	LB 1211 – ALBY 1211	
	CR	W	N	NBS 1211	NBS/NBSB 1211	
	CR	W	N	NBSB 1211	NBS/NBSB 1211	
	CR	W	N	NCD 1211	NCD 1211 – CD 1568 – ACDY 1568	
	CR	W	S	LB 1211	LB 1211 – ALBY 1211	
	SAR	W	N	C 1211	C 1211 – CC 1211	
	SAR	W	N	CC 1211	C 1211 – CC 1211	
1212	AN	W	S	ALBY 1212	LB 1212 – ALBY 1212	
	CR	W	N	NBS 1212	NBS/NBSB 1212	
	CR	W	N	NBSB 1212	NBS/NBSB 1212	
	CR	W	N	NCD 1212	NCD 1212	
	CR	W	S	LB 1212	LB 1212 – ALBY 1212	
	SAR	W	N	C 1212	C 1212 – CC 1212	
	SAR	W	N	CC 1212	C 1212 – CC 1212	
	1213	AN	W	S	ALBF 1213	LB 1213 – ALBY/ALBF/AZFF 1213
		AN	W	S	ALBY 1213	LB 1213 – ALBY/ALBF/AZFF 1213
AN		W	S	AZFF 1213	LB 1213 – ALBY/ALBF/AZFF 1213	
CR		W	N	NBS 1213	NBS/NBSB 1213	
CR		W	N	NBSB 1213	NBS/NBSB 1213	
CR		W	N	NCD 1213	NCD 1213 – CD 1583	
CR		W	S	LB 1213	LB 1213 – ALBY/ALBF/AZFF 1213	
SAR		W	N	C 1213	C 1213 – CC 1213	
SAR		W	N	CC 1213	C 1213 – CC 1213	
1214	AN	W	S	ALBY 1214	LB 1214 – ALBY/ALJY 1214	
	AN	W	S	ALJY 1214	LB 1214 – ALBY/ALJY 1214	
	CR	W	N	NBS 1214	NBS/NBSB 1214	
	CR	W	N	NBSB 1214	NBS/NBSB 1214	
	CR	W	N	NCD 1214	NCD 1214	
	CR	W	S	LB 1214	LB 1214 – ALBY/ALJY 1214	
	SAR	W	N	C 1214	C 1214 – CC 1214	
	SAR	W	N	CC 1214	C 1214 – CC 1214	
	1215	AN	W	S	ALBF 1215	LB 1215 – ALBF 1215
CR		W	N	NBS 1215	NBS/NBSB 1215	
CR		W	N	NBSB 1215	NBS/NBSB 1215	
CR		W	N	NCD 1215	NCD 1215 – CD 1573	
CR		W	S	LB 1215	LB 1215 – ALBF 1215	
SAR		W	N	C 1215	C 1215 – CC 1215 – C 1215	
SAR		W	N	CC 1215	C 1215 – CC 1215 – C 1215	
1216		AN	W	S	ALBY 1216	LB 1216 – ALBY 1216
		CR	W	N	NBS 1216	NBS/NBSB 1216
	CR	W	N	NBSB 1216	NBS/NBSB 1216	

Number	System	Type	Gauge	Code & No.	Full entry
1217	CR	W	N	NCD 1216	NCD 1216 – CD 1580 – ACDY 1580
	CR	W	S	LB 1216	LB 1216 – ALBY 1216
	SAR	W	N	C 1216	C 1216 – CC 1216 – CS 1216
	SAR	W	N	CC 1216	C 1216 – CC 1216 – CS 1216
	SAR	W	N	CS 1216	C 1216 – CC 1216 – CS 1216
	AN	W	S	ATDY 1217	TH/TOC 1217 – ATDY 1217 – RTDY 1217
	CR	W	N	NBS 1217	NBS/NBSB 1217
	CR	W	N	NBSB 1217	NBS/NBSB 1217
	CR	W	N	NCD 1217	NCD 1217 – CD 1588 – ACDY 1588
	CR	W	S	TH 1217	TH/TOC 1217 – ATDY 1217 – RTDY 1217
1218	CR	W	S	TOC 1217	TH/TOC 1217 – ATDY 1217 – RTDY 1217
	NR	W	S	RTDY 1217	TH/TOC 1217 – ATDY 1217 – RTDY 1217
	SAR	W	N	C 1217	C 1217 – CC 1217
	SAR	W	N	CC 1217	C 1217 – CC 1217
	AN	W	S	ATDF 1218	TOC 1218 – ATDF/ATDY 1218 – RTDY 1218
	AN	W	S	ATDY 1218	TOC 1218 – ATDF/ATDY 1218 – RTDY 1218
	CR	W	N	NBS 1218	NBS/NBSB 1218
	CR	W	N	NBSB 1218	NBS/NBSB 1218
	CR	W	N	NCD 1218	NCD 1218
	CR	W	S	TOC 1218	TOC 1218 – ATDF/ATDY 1218 – RTDY 1218
1219	NR	W	S	RTDY 1218	TOC 1218 – ATDF/ATDY 1218 – RTDY 1218
	SAR	W	N	C 1218	C 1218 – CC 1218
	SAR	W	N	CC 1218	C 1218 – CC 1218
	AN	W	S	ATDF 1219	TOC 1219 – ATDF/ATDY 1219
	AN	W	S	ATDY 1219	TOC 1219 – ATDF/ATDY 1219
	CR	W	N	NBS 1219	NBS/NBSB 1219
	CR	W	N	NBSB 1219	NBS/NBSB 1219
	CR	W	N	NCD 1219	NCD 1219
	CR	W	S	TOC 1219	TOC 1219 – ATDF/ATDY 1219
	SAR	W	N	C 1219	C 1219
1220	AN	W	S	ATFF 1220	TH/TOC 1220 – ATFY/ATFF 1220 – RTDY 1220
	AN	W	S	ATFY 1220	TH/TOC 1220 – ATFY/ATFF 1220 – RTDY 1220
	CR	W	N	NCD 1220	NCD 1220 – CD 1560 – ACDY 1560
	CR	W	S	TH 1220	TH/TOC 1220 – ATFY/ATFF 1220 – RTDY 1220
	CR	W	S	TOC 1220	TH/TOC 1220 – ATFY/ATFF 1220 – RTDY 1220

I. ROLLINGSTOCK MASTER NUMBER LIST

Number	System	Type	Gauge	Code & No.	Full entry
	NR	W	S	RTDY 1220	TH/TOC 1220 – ATFY/ATFF 1220 – RTDY 1220
1221	SAR	W	N	C 1220	C 1220 – CC 12220
	CR	W	N	NCD 1221	NCD 1221
	CR	W	S	TH 1221	TH/TOC 1221
	CR	W	S	TOC 1221	TH/TOC 1221
	SAR	W	N	C 1221	C 1221 – CC 1221 – CS 1221
1222	SAR	W	N	CC 1221	C 1221 – CC 1221 – CS 1221
	SAR	W	N	CS 1221	C 1221 – CC 1221 – CS 1221
	AN	W	S	ATDF 1222	TOC 1222 – ATDF/ATDY 1222
	AN	W	S	ATDY 1222	TOC 1222 – ATDF/ATDY 1222
	CR	W	N	NCD 1222	NCD 1222 – CD 1566 – ACDY 1566
1223	CR	W	S	TOC 1222	TOC 1222 – ATDF/ATDY 1222
	SAR	W	N	C 1222	C 1222 – CC 1222
	SAR	W	N	CC 1222	C 1222 – CC 1222
	AN	W	S	ATDY 1223	TOC 1223 – ATDY 1223 – RTDY 1223
	CR	W	N	NCD 1223	NCD 1223
1224	CR	W	S	TOC 1223	TOC 1223 – ATDY 1223 – RTDY 1223
	NR	W	S	RTDY 1223	TOC 1223 – ATDY 1223 – RTDY 1223
	SAR	W	N	C 1223	C 1223 – CC 1223 – SR 1223
	SAR	W	N	CC 1223	C 1223 – CC 1223 – SR 1223
	SAR	W	N	SR 1223	C 1223 – CC 1223 – SR 1223
1225	CR	W	N	NCD 1224	NCD 1224 – CD 1581
	CR	W	S	TOC 1224	TOC 1224
	SAR	W	N	C 1224	C 1224 – CC 1224
	SAR	W	N	CC 1224	C 1224 – CC 1224
	AN	W	S	ATDF 1225	TOC 1225 – ATDF/ATDY 1225 – RTDY 1225
1226	AN	W	S	ATDY 1225	TOC 1225 – ATDF/ATDY 1225 – RTDY 1225
	CR	W	N	NCD 1225	NCD 1225 – CD 1561
	CR	W	S	TOC 1225	TOC 1225 – ATDF/ATDY 1225 – RTDY 1225
	NR	W	S	RTDY 1225	TOC 1225 – ATDF/ATDY 1225 – RTDY 1225
	SAR	W	N	C 1225	C 1225
1227	AN	W	S	ATFF 1226	TOC 1226 – ATFY/ATFF 1226
	AN	W	S	ATFY 1226	TOC 1226 – ATFY/ATFF 1226
	CR	W	N	NCD 1226	NCD 1226
	CR	W	S	TOC 1226	TOC 1226 – ATFY/ATFF 1226
	SAR	W	N	C 1226	C 1226
1227	AN	W	S	AZRL 1227	RGB/GB 1227 – NRK/NRG 1567 – RGB/AZRL 1227 – AZRL 21227
	AN	W	S	RGB 1227	RGB/GB 1227 – NRK/NRG 1567 – RGB/AZRL 1227 – AZRL 21227
	CR	W	N	NCD 1227	NCD 1227
	CR	W	S	GB 1227	RGB/GB 1227 – NRK/NRG 1567 – RGB/AZRL 1227 – AZRL 21227

Number	System	Type	Gauge	Code & No.	Full entry
	CR	W	S	RGB 1227	RGB/GB 1227 – NRK/NRG 1567 – RGB/AZRL 1227 – AZRL 21227
	SAR	W	N	C 1227	C 1227 – Tank 1227 – C 1227 – CC 1272
	SAR	W	N	Tank 1227	C 1227 – Tank 1227 – C 1227 – CC 1272
1228	AN	W	S	AOKF 1228	RGB/GB/GH 1228 – GHA/AOKF 1228
	AN	W	S	GHA 1228	RGB/GB/GH 1228 – GHA/AOKF 1228
	CR	W	N	NCD 1228	NCD 1228 – CD 1578
	CR	W	S	GB 1228	RGB/GB/GH 1228 – GHA/AOKF 1228
	CR	W	S	GH 1228	RGB/GB/GH 1228 – GHA/AOKF 1228
	CR	W	S	RGB 1228	RGB/GB/GH 1228 – GHA/AOKF 1228
	SAR	W	N	C 1228	C 1228 – CC 1228
	SAR	W	N	CC 1228	C 1228 – CC 1228
1229	AN	W	S	AOKF 1229	GB/GH/GHA 1229 – AOKF 1229
	CR	W	N	NCD 1229	NCD 1229 – CD 1586 – ACDY 1586
	CR	W	S	GB 1229	GB/GH/GHA 1229 – AOKF 1229
	CR	W	S	GH 1229	GB/GH/GHA 1229 – AOKF 1229
	CR	W	S	GHA 1229	GB/GH/GHA 1229 – AOKF 1229
	SAR	W	N	C 1229	C 1229 – CC 1229
	SAR	W	N	CC 1229	C 1229 – CC 1229
1230	AN	W	S	AOKF 1230	GB/GH/GHA 1230 – AOKF 1230
	CR	W	N	NCD 1230	NCD 1230 – CD 1562 – ACDY 1562
	CR	W	S	GB 1230	GB/GH/GHA 1230 – AOKF 1230
	CR	W	S	GH 1230	GB/GH/GHA 1230 – AOKF 1230
	CR	W	S	GHA 1230	GB/GH/GHA 1230 – AOKF 1230
1231	CR	W	N	NCD 1231	NCD 1231 – CD 1563 – ACDY 1563
	CR	W	S	GB 1231	RGB/GB/GF/GB 1231
	CR	W	S	GF 1231	RGB/GB/GF/GB 1231
	CR	W	S	RGB 1231	RGB/GB/GF/GB 1231
1232	AN	W	S	AQFF 1232	GB/GH 1232 – AQFY/AQFF 1232
	AN	W	S	AQFY 1232	GB/GH 1232 – AQFY/AQFF 1232
	CR	W	N	NCD 1232	NCD 1232
	CR	W	S	GB 1232	GB/GH 1232 – AQFY/AQFF 1232
	CR	W	S	GH 1232	GB/GH 1232 – AQFY/AQFF 1232
1233	CR	W	N	NCD 1233	NCD 1233
	CR	W	S	GB 1233	GB/RGB 1233 – AZRL 21233
	CR	W	S	RGB 1233	GB/RGB 1233 – AZRL 21233
1234	AN	W	S	AOEY 1234	RGB/GB 1234 – AOEY 1234
	CR	W	N	NCD 1234	NCD 1234 – CD 1559 – ACDY 1563
	CR	W	S	GB 1234	RGB/GB 1234 – AOEY 1234
	CR	W	S	RGB 1234	RGB/GB 1234 – AOEY 1234
1235	AN	W	S	AQFF 1235	GB/GF/GB 1235 – AQFY/AQFF 1235

Number	System	Type	Gauge	Code & No.	Full entry
	AN	W	S	AQFY 1235	GB/GF/GB 1235 – AQFY/AQFF 1235
	CR	W	N	NCD 1235	NCD 1235
	CR	W	S	GB 1235	GB/GF/GB 1235 – AQFY/AQFF 1235
	CR	W	S	GF 1235	GB/GF/GB 1235 – AQFY/AQFF 1235
1236	CR	W	N	NCD 1236	NCD 1236
	CR	W	S	GB 1236	GB/RGB 1236 – AZRL 21236
	CR	W	S	RGB 1236	GB/RGB 1236 – AZRL 21236
1237	CR	W	N	NCD 1237	NCD 1237
	CR	W	S	GB 1237	GB/GH/GHA 1237
	CR	W	S	GH 1237	GB/GH/GHA 1237
	CR	W	S	GHA 1237	GB/GH/GHA 1237
1238	CR	W	N	NCD 1238	NCD 1238
	CR	W	S	GB 1238	GB 1238
	SAR	W	N	C 1238	E 1238 – C 1238
	SAR	W	N	E 1238	E 1238 – C 1238
1239	AN	W	S	AOKF 1239	RGB/GB/GH/GHA 1239 – AOKF 1239
	CR	W	N	NCD 1239	NCD 1239
	CR	W	S	GB 1239	RGB/GB/GH/GHA 1239 – AOKF 1239
	CR	W	S	GH 1239	RGB/GB/GH/GHA 1239 – AOKF 1239
	CR	W	S	GHA 1239	RGB/GB/GH/GHA 1239 – AOKF 1239
	CR	W	S	RGB 1239	RGB/GB/GH/GHA 1239 – AOKF 1239
1240	AN	W	S	AOKF 1240	RGB/GB/GH/GHA 1240 – AOKF 1240
	CR	W	N	NCD 1240	NCD 1240 – CD 1574
	CR	W	S	GB 1240	RGB/GB/GH/GHA 1240 – AOKF 1240
	CR	W	S	GH 1240	RGB/GB/GH/GHA 1240 – AOKF 1240
	CR	W	S	GHA 1240	RGB/GB/GH/GHA 1240 – AOKF 1240
	CR	W	S	RGB 1240	RGB/GB/GH/GHA 1240 – AOKF 1240
1241	CR	W	N	NCD 1241	NCD 1241 – CD 1591
	CR	W	S	GB 1241	GB 1241
1242	AN	W	S	AOKF 1242	GB/GH 1242 – GHA/AOKF 1242
	AN	W	S	GHA 1242	GB/GH 1242 – GHA/AOKF 1242
	CR	W	N	NCD 1242	NCD 1242 – CD 1589
	CR	W	S	GB 1242	GB/GH 1242 – GHA/AOKF 1242
	CR	W	S	GH 1242	GB/GH 1242 – GHA/AOKF 1242
1243	AN	W	S	AOKF 1243	RGB/GB/GF 1243 – GB/GHA/AOKF 1243
	AN	W	S	GB 1243	RGB/GB/GF 1243 – GB/GHA/AOKF 1243

Number	System	Type	Gauge	Code & No.	Full entry
	AN	W	S	GHA 1243	RGB/GB/GF 1243 – GB/GHA/AOKF 1243
	CR	W	N	NCD 1243	NCD 1243 – CD 1564
	CR	W	S	GB 1243	RGB/GB/GF 1243 – GB/GHA/AOKF 1243
	CR	W	S	GF 1243	RGB/GB/GF 1243 – GB/GHA/AOKF 1243
	CR	W	S	RGB 1243	RGB/GB/GF 1243 – GB/GHA/AOKF 1243
	SAR	W	N	OE 1243	C 1343 – OE 1243 – C 1343
1244	AN	W	S	AOKF 1244	GB/GH 1244 – GHA/AOKF 1244
	AN	W	S	GHA 1244	GB/GH 1244 – GHA/AOKF 1244
	CR	W	N	NCD 1244	NCD 1244 – CD 1565
	CR	W	S	GB 1244	GB/GH 1244 – GHA/AOKF 1244
	CR	W	S	GH 1244	GB/GH 1244 – GHA/AOKF 1244
1245	CR	W	N	NCD 1245	NCD 1245
	CR	W	S	GB 1245	RGB/GB 1245
	CR	W	S	RGB 1245	RGB/GB 1245
1246	AN	W	S	AZGF 1246	GB 1246 – AZGY/AZGF/AZSY 1246
	AN	W	S	AZGY 1246	GB 1246 – AZGY/AZGF/AZSY 1246
	AN	W	S	AZSY 1246	GB 1246 – AZGY/AZGF/AZSY 1246
	CR	W	N	NCD 1246	NCD 1246
	CR	W	S	GB 1246	GB 1246 – AZGY/AZGF/AZSY 1246
1247	AN	W	S	AOEY 1247	RGB/GB 1247 – AOEY 1247
	CR	W	N	NCD 1247	NCD 1247
	CR	W	S	GB 1247	RGB/GB 1247 – AOEY 1247
	CR	W	S	RGB 1247	RGB/GB 1247 – AOEY 1247
1248	AN	W	S	RGB 1248	GB/RGB 1248 – NRG 1447 – RGB 1248
	CR	W	N	NCD 1248	NCD 1248
	CR	W	S	GB 1248	GB/RGB 1248 – NRG 1447 – RGB 1248
	CR	W	S	RGB 1248	GB/RGB 1248 – NRG 1447 – RGB 1248
1249	AN	W	S	AOKF 1249	GB/GF/GH/GHA 1249 – AOKF 1249
	CR	W	N	NSB 1249	NSB 1249 – SB 1493
	CR	W	S	GB 1249	GB/GF/GH/GHA 1249 – AOKF 1249
	CR	W	S	GF 1249	GB/GF/GH/GHA 1249 – AOKF 1249
	CR	W	S	GH 1249	GB/GF/GH/GHA 1249 – AOKF 1249
	CR	W	S	GHA 1249	GB/GF/GH/GHA 1249 – AOKF 1249
1250	AN	W	S	AZGF 1250	GB/GF/GB 1250 – AZGY/AZGF/AZSY 1250
	AN	W	S	AZGY 1250	GB/GF/GB 1250 – AZGY/AZGF/AZSY 1250
	AN	W	S	AZSY 1250	GB/GF/GB 1250 – AZGY/AZGF/AZSY 1250
	CR	W	N	NSB 1250	NSB 1250 – SB 1494

I. ROLLINGSTOCK MASTER NUMBER LIST

Number	System	Type	Gauge	Code & No.	Full entry
	CR	W	S	GB 1250	GB/GF/GB 1250 – AZGY/AZGF/AZSY 1250
	CR	W	S	GF 1250	GB/GF/GB 1250 – AZGY/AZGF/AZSY 1250
1251	CR	W	N	NSB 1251	NSB 1251 – SB 1498
	CR	W	S	GB 1251	GB/GF/GB 1251
	CR	W	S	GF 1251	GB/GF/GB 1251
1252	CR	W	N	NSB 1252	NSB 1252 – SB 1638
	CR	W	S	GB 1252	GB/RGB 1252
	CR	W	S	RGB 1252	GB/RGB 1252
1253	CR	W	N	NSB 1253	NSB 1253 – SB 1496
	CR	W	S	GB 1253	RGB/GB/GF/GH 1253
	CR	W	S	GF 1253	RGB/GB/GF/GH 1253
	CR	W	S	GH 1253	RGB/GB/GF/GH 1253
	CR	W	S	RGB 1253	RGB/GB/GF/GH 1253
1254	AN	W	S	AOEY 1254	GB/GBX 1254 – AOEY 1254
	CR	W	N	NSB 1254	NSB 1254 – SB 1499
	CR	W	S	GB 1254	GB/GBX 1254 – AOEY 1254
	CR	W	S	GBX 1254	GB/GBX 1254 – AOEY 1254
1255	AN	W	S	AOEY 1255	GB/GBX 1255 – AOEY 1255
	CR	W	N	NSB 1255	NSB 1255 – SB 1502
	CR	W	S	GB 1255	GB/GBX 1255 – AOEY 1255
	CR	W	S	GBX 1255	GB/GBX 1255 – AOEY 1255
1256	AN	W	S	AZGF 1256	GB/GF/GB 1256 – AZGY/AZGF/AZSY 1256
	AN	W	S	AZGY 1256	GB/GF/GB 1256 – AZGY/AZGF/AZSY 1256
	AN	W	S	AZSY 1256	GB/GF/GB 1256 – AZGY/AZGF/AZSY 1256
	CR	W	N	NSB 1256	NSB 1256 – SB 1500
	CR	W	S	GB 1256	GB/GF/GB 1256 – AZGY/AZGF/AZSY 1256
	CR	W	S	GF 1256	GB/GF/GB 1256 – AZGY/AZGF/AZSY 1256
1257	CR	W	N	NSB 1257	NSB 1257 – SB/R 1637
	CR	W	S	GB 1257	GB 1257
1258	AN	W	S	AOKF 1258	RGB/GB/GH/GB/GHA 1258 – AOKF 1258
	CR	W	N	NSB 1258	NSB 1258 – SB 1501
	CR	W	S	GB 1258	RGB/GB/GH/GB/GHA 1258 – AOKF 1258
	CR	W	S	GH 1258	RGB/GB/GH/GB/GHA 1258 – AOKF 1258
	CR	W	S	GHA 1258	RGB/GB/GH/GB/GHA 1258 – AOKF 1258
	CR	W	S	RGB 1258	RGB/GB/GH/GB/GHA 1258 – AOKF 1258
1259	CR	W	N	NSB 1259	NSB 1259 – SB 1495

Number	System	Type	Gauge	Code & No.	Full entry
	CR	W	S	GB 1259	GB/GH/GHA 1259
	CR	W	S	GH 1259	GB/GH/GHA 1259
	CR	W	S	GHA 1259	GB/GH/GHA 1259
1260	CR	W	N	NSB 1260	NSB 1260 – SB 1497
	CR	W	S	GB 1260	GB/GF/GB/GH 1260
	CR	W	S	GF 1260	GB/GF/GB/GH 1260
	CR	W	S	GH 1260	GB/GF/GB/GH 1260
1261	AN	W	S	AOKF 1261	GB/GH 1261 – GHA/AOKF 1261
	AN	W	S	GHA 1261	GB/GH 1261 – GHA/AOKF 1261
	CR	W	N	NVD 1261	NVD 1261 – ENBA 1
	CR	W	S	GB 1261	GB/GH 1261 – GHA/AOKF 1261
	CR	W	S	GH 1261	GB/GH 1261 – GHA/AOKF 1261
1262	AN	W	S	AOKF 1262	GB/GF/GB/GH/GHA 1262 – AOKF 1262
	CR	W	N	NVD 1262	NVD 1262 – ENBA 2
	CR	W	S	GB 1262	GB/GF/GB/GH/GHA 1262 – AOKF 1262
	CR	W	S	GF 1262	GB/GF/GB/GH/GHA 1262 – AOKF 1262
	CR	W	S	GH 1262	GB/GF/GB/GH/GHA 1262 – AOKF 1262
	CR	W	S	GHA 1262	GB/GF/GB/GH/GHA 1262 – AOKF 1262
1263	AN	W	S	AZGY 1263	GB 1263 – AZGY/AZSY 1263
	AN	W	S	AZSY 1263	GB 1263 – AZGY/AZSY 1263
	CR	W	N	NVD 1263	NVD 1263 – ENBA 3
	CR	W	S	GB 1263	GB 1263 – AZGY/AZSY 1263
1264	AN	W	S	GHA 1264	GB/GH 1264 – GHA 1264
	CR	W	N	NVD 1264	NVD 1264 – ENBA 4
	CR	W	S	GB 1264	GB/GH 1264 – GHA 1264
	CR	W	S	GH 1264	GB/GH 1264 – GHA 1264
1265	CR	W	N	NVD 1265	NVD 1265 – ENBA 5
	CR	W	S	GB 1265	GB/GF/GB 1265
	CR	W	S	GF 1265	GB/GF/GB 1265
1266	CR	W	N	NVD 1266	NVD 1266 – ENBA 6
	CR	W	S	GB 1266	GB 1266
1267	AN	W	S	AOKF 1267	GB/GH 1267 – GHA/AOKF 1267
	AN	W	S	GHA 1267	GB/GH 1267 – GHA/AOKF 1267
	CR	W	N	NVD 1267	NVD 1267 – ENBA 7
	CR	W	S	GB 1267	GB/GH 1267 – GHA/AOKF 1267
	CR	W	S	GH 1267	GB/GH 1267 – GHA/AOKF 1267
1268	AN	W	S	AOEY 1268	GB/GBX 1268 – AOEY 1268
	CR	W	N	NVD 1268	NVD 1268 – ENBA 8
	CR	W	S	GB 1268	GB/GBX 1268 – AOEY 1268
	CR	W	S	GBX 1268	GB/GBX 1268 – AOEY 1268
1269	AN	W	S	AOKF 1269	GB/GH/GHA 1269 – AOKF 1269
	CR	W	N	NVD 1269	NVD 1269 – ENBA 9
	CR	W	S	GB 1269	GB/GH/GHA 1269 – AOKF 1269

Number	System	Type	Gauge	Code & No.	Full entry
1270	CR	W	S	GH 1269	GB/GH/GHA 1269 – AOKF 1269
	CR	W	S	GHA 1269	GB/GH/GHA 1269 – AOKF 1269
	AN	W	S	AQFF 1270	GB/GF/GB 1270 – AQFY/AQFF 1270
	AN	W	S	AQFY 1270	GB/GF/GB 1270 – AQFY/AQFF 1270
	CR	W	N	NVD 1270	NVD 1270 – ENHV 4
1271	CR	W	S	GB 1270	GB/GF/GB 1270 – AQFY/AQFF 1270
	CR	W	S	GF 1270	GB/GF/GB 1270 – AQFY/AQFF 1270
	AN	W	S	AOKF 1271	GB/GH/GHA 1271 – AOKF 1271
	CR	W	N	NVD 1271	NVD 1271 – ENBA 10
	CR	W	S	GB 1271	GB/GH/GHA 1271 – AOKF 1271
1272	CR	W	S	GH 1271	GB/GH/GHA 1271 – AOKF 1271
	CR	W	S	GHA 1271	GB/GH/GHA 1271 – AOKF 1271
	SAR	W	B	G 1271	G 1271
	AN	W	S	GHA 1272	GB/GH 1272 – GHA 1272
	CR	W	N	NVD 1272	NVD 1272
	CR	W	S	GB 1272	GB/GH 1272 – GHA 1272
	CR	W	S	GH 1272	GB/GH 1272 – GHA 1272
	SAR	W	B	J 1272	J 1272 – JJ 1272
	SAR	W	B	JJ 1272	J 1272 – JJ 1272
	SAR	W	N	CC 1272	C 1227 – Tank 1227 – C 1227 – CC 1272
1273	CR	W	N	NVD 1273	NVD 1273 – ENBA 11
	CR	W	S	GB 1273	GB 1273
	SAR	W	B	J 1273	J 1273 – JJ 1273
	SAR	W	B	JJ 1273	J 1273 – JJ 1273
1274	AN	W	S	AOEY 1274	GB/GF 1274 – GB/AOEY/RG 1274
	AN	W	S	GB 1274	GB/GF 1274 – GB/AOEY/RG 1274
	AN	W	S	RG 1274	GB/GF 1274 – GB/AOEY/RG 1274
	CR	W	N	NVD 1274	NVD 1274
	CR	W	S	GB 1274	GB/GF 1274 – GB/AOEY/RG 1274
	CR	W	S	GF 1274	GB/GF 1274 – GB/AOEY/RG 1274
	SAR	W	B	J 1274	J 1274 – JJ 1274
	SAR	W	B	JJ 1274	J 1274 – JJ 1274
	SAR	W	N	NVD 1275	NVD 1275 – ENBA 12
1275	CR	W	S	GB 1275	GB/GH 1275
	CR	W	S	GH 1275	GB/GH 1275
	SAR	W	B	J 1275	J 1275 – JJ 1275
	SAR	W	B	JJ 1275	J 1275 – JJ 1275
	AN	W	S	AOKF 1276	GB/GH/GHA 1276 – AOKF 1276
1276	CR	W	N	NVD 1276	NVD 1276
	CR	W	S	GB 1276	GB/GH/GHA 1276 – AOKF 1276
	CR	W	S	GH 1276	GB/GH/GHA 1276 – AOKF 1276
	CR	W	S	GHA 1276	GB/GH/GHA 1276 – AOKF 1276
	SAR	W	B	J 1276	J 1276 – JJ 1276
	SAR	W	B	JJ 1276	J 1276 – JJ 1276
	AN	W	S	AOKF 1277	GB/GH/GHA 1277 – AOKF 1277
	CR	W	N	NVD 1277	NVD 1277
1277	CR	W	S	GB 1277	GB/GH/GHA 1277 – AOKF 1277

Number	System	Type	Gauge	Code & No.	Full entry
	CR	W	S	GH 1277	GB/GH/GHA 1277 – AOKF 1277
	CR	W	S	GHA 1277	GB/GH/GHA 1277 – AOKF 1277
	SAR	W	B	J 1277	J 1277 – JJ 1277
	SAR	W	B	JJ 1277	J 1277 – JJ 1277
1278	AN	W	S	GHA 1278	GB/GF/GH 1278 – GHA 1278
	CR	W	N	NVD 1278	NVD 1278
	CR	W	S	GB 1278	GB/GF/GH 1278 – GHA 1278
	CR	W	S	GF 1278	GB/GF/GH 1278 – GHA 1278
	CR	W	S	GH 1278	GB/GF/GH 1278 – GHA 1278
	SAR	W	B	J 1278	J 1278 – JJ 1278
	SAR	W	B	JJ 1278	J 1278 – JJ 1278
1279	AN	W	S	AOKF 1279	GB/GH/GB 1279 – GHA/AOKF 1279
	AN	W	S	GHA 1279	GB/GH/GB 1279 – GHA/AOKF 1279
	CR	W	N	NVD 1279	NVD 1279
	CR	W	S	GB 1279	GB/GH/GB 1279 – GHA/AOKF 1279
	CR	W	S	GH 1279	GB/GH/GB 1279 – GHA/AOKF 1279
	SAR	W	B	J 1279	J 1279 – JJ 1279
	SAR	W	B	JJ 1279	J 1279 – JJ 1279
1280	CR	W	N	NVD 1280	NVD 1280
	CR	W	S	GB 1280	GB/GH/GHA 1280
	CR	W	S	GH 1280	GB/GH/GHA 1280
	CR	W	S	GHA 1280	GB/GH/GHA 1280
	SAR	W	B	J 1280	J 1280 – JJ 1280
	SAR	W	B	JJ 1280	J 1280 – JJ 1280
1281	AN	W	S	AQFF 1281	GB/GF/GB 1281 – AQFY/AQFF 1281
	AN	W	S	AQFY 1281	GB/GF/GB 1281 – AQFY/AQFF 1281
	CR	W	N	NVD 1281	NVD 1281 – ENBA 13
	CR	W	S	GB 1281	GB/GF/GB 1281 – AQFY/AQFF 1281
	CR	W	S	GF 1281	GB/GF/GB 1281 – AQFY/AQFF 1281
	SAR	W	B	J 1281	J 1281 – JJ 1281
	SAR	W	B	JJ 1281	J 1281 – JJ 1281
1282	CR	W	N	NVD 1282	NVD 1282 – ENBA 14
	CR	W	S	GB 1282	GB 1282
	SAR	W	B	J 1282	J 1282 – JJ 1282
	SAR	W	B	JJ 1282	J 1282 – JJ 1282
1283	AN	W	S	AOKF 1283	GB/GH/GHA 1283 – AOKF 1283
	CR	W	N	NVD 1283	NVD 1283 – ENBA 15
	CR	W	S	GB 1283	GB/GH/GHA 1283 – AOKF 1283
	CR	W	S	GH 1283	GB/GH/GHA 1283 – AOKF 1283
	CR	W	S	GHA 1283	GB/GH/GHA 1283 – AOKF 1283
	SAR	W	B	J 1283	J 1283 – JJ 1283
	SAR	W	B	JJ 1283	J 1283 – JJ 1283
	SAR	W	N	CX 1283	C 1383 – CX 1283
1284	AN	W	S	AOKF 1284	GB/GF/GH/GHA 1284 – AOKF 1284
	CR	W	N	NVD 1284	NVD 1284
	CR	W	S	GB 1284	GB/GF/GH/GHA 1284 – AOKF 1284
	CR	W	S	GF 1284	GB/GF/GH/GHA 1284 – AOKF 1284
	CR	W	S	GH 1284	GB/GF/GH/GHA 1284 – AOKF 1284

Number	System	Type	Gauge	Code & No.	Full entry
1285	CR	W	S	GHA 1284	GB/GF/GH/GHA 1284 – AOKF 1284
	SAR	W	B	J 1284	J 1284 – JJ 1284
	SAR	W	B	JJ 1284	J 1284 – JJ 1284
	CR	W	N	NVD 1285	NVD 1285
	CR	W	S	GB 1285	GB/GF/GB 1285
	CR	W	S	GF 1285	GB/GF/GB 1285
	SAR	W	B	J 1285	J 1285 – JJ 1285
1286	SAR	W	B	JJ 1285	J 1285 – JJ 1285
	AN	W	S	AOKF 1286	GB/GH/GB/GH 1286 – GHA/AOKF 1286
	AN	W	S	GHA 1286	GB/GH/GB/GH 1286 – GHA/AOKF 1286
	CR	W	N	NVD 1286	NVD 1286
	CR	W	S	GB 1286	GB/GH/GB/GH 1286 – GHA/AOKF 1286
	CR	W	S	GH 1286	GB/GH/GB/GH 1286 – GHA/AOKF 1286
	SAR	W	B	J 1286	J 1286 – JJ 1286
1287	SAR	W	B	JJ 1286	J 1286 – JJ 1286
	AN	W	S	AOKF 1287	GB/GH 1287 – GHA/AOKF 1287
	AN	W	S	GHA 1287	GB/GH 1287 – GHA/AOKF 1287
	CR	W	N	NVD 1287	NVD 1287 – ENBA 16
	CR	W	S	GB 1287	GB/GH 1287 – GHA/AOKF 1287
	CR	W	S	GH 1287	GB/GH 1287 – GHA/AOKF 1287
	SAR	W	B	J 1287	J 1287 – JJ 1287
1288	SAR	W	B	JJ 1287	J 1287 – JJ 1287
	AN	W	S	GHA 1288	GB/GH 1288 – GHA 1288
	CR	W	N	NVD 1288	NVD 1288 – ENBA 17
	CR	W	S	GB 1288	GB/GH 1288 – GHA 1288
	CR	W	S	GH 1288	GB/GH 1288 – GHA 1288
1289	SAR	W	B	J 1288	J 1288
	AN	W	S	AOKF 1289	GB/GF/GB/GH/GHA 1289 – GB/AOKF 1289
	AN	W	S	GB 1289	GB/GF/GB/GH/GHA 1289 – GB/AOKF 1289
	CR	W	N	NVD 1289	NVD 1289 – ENHV 23
	CR	W	S	GB 1289	GB/GF/GB/GH/GHA 1289 – GB/AOKF 1289
	CR	W	S	GF 1289	GB/GF/GB/GH/GHA 1289 – GB/AOKF 1289
	CR	W	S	GH 1289	GB/GF/GB/GH/GHA 1289 – GB/AOKF 1289
	CR	W	S	GHA 1289	GB/GF/GB/GH/GHA 1289 – GB/AOKF 1289
	SAR	W	B	J 1289	J 1289
	CR	W	N	NVD 1290	NVD 1290
1290	CR	W	S	GB 1290	GB/GH/GHA 1290
	CR	W	S	GH 1290	GB/GH/GHA 1290

Number	System	Type	Gauge	Code & No.	Full entry
1291	CR	W	S	GHA 1290	GB/GH/GHA 1290
	SAR	W	B	J 1290	J 1290 – JJ 1290
	SAR	W	B	JJ 1290	J 1290 – JJ 1290
	SAR	W	N	B 1290	B 1290 – BB 1290
	SAR	W	N	BB 1290	B 1290 – BB 1290
	AN	W	S	AOEY 1291	GB/GBX/GH/GB 1291 – AOEY 1291
	CR	W	N	NVD 1291	NVD 1291 – ENBA 18
	CR	W	S	GB 1291	GB/GBX/GH/GB 1291 – AOEY 1291
	CR	W	S	GBX 1291	GB/GBX/GH/GB 1291 – AOEY 1291
	CR	W	S	GH 1291	GB/GBX/GH/GB 1291 – AOEY 1291
1292	SAR	W	B	J 1291	J 1291 – JJ 1291
	SAR	W	B	JJ 1291	J 1291 – JJ 1291
	AN	W	S	AOKF 1292	GB/GH/GB/GHA 1292 – AOKF 1292
	CR	W	N	NVD 1292	NVD 1292 – ENBA 19
	CR	W	S	GB 1292	GB/GH/GB/GHA 1292 – AOKF 1292
	CR	W	S	GH 1292	GB/GH/GB/GHA 1292 – AOKF 1292
	CR	W	S	GHA 1292	GB/GH/GB/GHA 1292 – AOKF 1292
	SAR	W	B	J 1292	J 1292 – JJ 1292
	SAR	W	B	JJ 1292	J 1292 – JJ 1292
	SAR	W	N	C 1292	C 1292 – CC 1292 – CX 1292 – FCX 1292
1293	SAR	W	N	CC 1292	C 1292 – CC 1292 – CX 1292 – FCX 1292
	SAR	W	N	CX 1292	C 1292 – CC 1292 – CX 1292 – FCX 1292
	SAR	W	N	FCX 1292	C 1292 – CC 1292 – CX 1292 – FCX 1292
	AN	W	S	AOKF 1293	GB/GH/GHA 1293 – AOKF 1293
1294	CR	W	N	NVD 1293	NVD 1293 – ENBA 20
	CR	W	S	GB 1293	GB/GH/GHA 1293 – AOKF 1293
	CR	W	S	GH 1293	GB/GH/GHA 1293 – AOKF 1293
	CR	W	S	GHA 1293	GB/GH/GHA 1293 – AOKF 1293
	SAR	W	B	J 1293	J 1293 – JJ 1293
	SAR	W	B	JJ 1293	J 1293 – JJ 1293
	AN	W	S	AZGF 1294	GB/GBX 1294 – AZGY/AZGF/AZSY 1294
1295	AN	W	S	AZGY 1294	GB/GBX 1294 – AZGY/AZGF/AZSY 1294
	AN	W	S	AZSY 1294	GB/GBX 1294 – AZGY/AZGF/AZSY 1294
	CR	W	N	NVD 1294	NVD 1294 – ENBA 21 – ENHV 12
	CR	W	S	GB 1294	GB/GBX 1294 – AZGY/AZGF/AZSY 1294
	CR	W	S	GBX 1294	GB/GBX 1294 – AZGY/AZGF/AZSY 1294
	SAR	W	B	J 1294	J 1294 – JJ 1294
	SAR	W	B	JJ 1294	J 1294 – JJ 1294
	AN	W	S	AOEX 1295	GB/GBX 1295 – AOEX 1295

Number	System	Type	Gauge	Code & No.	Full entry
	CR	W	N	NVD 1295	NVD 1295
	CR	W	S	GB 1295	GB/GBX 1295 – AOEX 1295
	CR	W	S	GBX 1295	GB/GBX 1295 – AOEX 1295
	SAR	W	B	J 1295	J 1295 – JJ 1295
	SAR	W	B	JJ 1295	J 1295 – JJ 1295
1296	AN	W	S	AOKF 1296	GB/GH 1296 – GHA/AOKF 1296
	AN	W	S	GHA 1296	GB/GH 1296 – GHA/AOKF 1296
	CR	W	N	NVD 1296	NVD 1296 – ENBA 22
	CR	W	S	GB 1296	GB/GH 1296 – GHA/AOKF 1296
	CR	W	S	GH 1296	GB/GH 1296 – GHA/AOKF 1296
	SAR	W	B	J 1296	J 1296 – JJ 1296
	SAR	W	B	JJ 1296	J 1296 – JJ 1296
1297	AN	W	S	AOKF 1297	GB/GH/GHA 1297 – AOKF 1297
	CR	W	N	NVD 1297	NVD 1297
	CR	W	S	GB 1297	GB/GH/GHA 1297 – AOKF 1297
	CR	W	S	GH 1297	GB/GH/GHA 1297 – AOKF 1297
	CR	W	S	GHA 1297	GB/GH/GHA 1297 – AOKF 1297
	SAR	W	B	J 1297	J 1297 – JJ 1297
	SAR	W	B	JJ 1297	J 1297 – JJ 1297
	SAR	W	N	CC 1297	C 1207 – CC 1297
1298	AN	W	S	AOKF 1298	RGB/GB/GH/GHA 1298 – AOKF 1298
	CR	W	N	NVD 1298	NVD 1298 – ENBA 23
	CR	W	S	GB 1298	RGB/GB/GH/GHA 1298 – AOKF 1298
	CR	W	S	GH 1298	RGB/GB/GH/GHA 1298 – AOKF 1298
	CR	W	S	GHA 1298	RGB/GB/GH/GHA 1298 – AOKF 1298
	CR	W	S	RGB 1298	RGB/GB/GH/GHA 1298 – AOKF 1298
	SAR	W	B	J 1298	J 1298
1299		W	S	GB 1299	GB/GBX/RGB 1299 – GB/RGB 1299
		W	S	RGB 1299	GB/GBX/RGB 1299 – GB/RGB 1299
	CR	W	N	NVD 1299	NVD 1299 – ENBA 24
	CR	W	S	GB 1299	GB/GBX/RGB 1299 – GB/RGB 1299
	CR	W	S	GBX 1299	GB/GBX/RGB 1299 – GB/RGB 1299
	CR	W	S	RGB 1299	GB/GBX/RGB 1299 – GB/RGB 1299
	SAR	W	B	J 1299	J 1299 – JJ 1299
	SAR	W	B	JJ 1299	J 1299 – JJ 1299
1300	CR	W	N	NVD 1300	NVD 1300 – ENBA 25
	CR	W	S	GB 1300	GB 1300
	SAR	W	B	J 1300	J 1300 – JJ 1300
	SAR	W	B	JJ 1300	J 1300 – JJ 1300
1301	AN	W	S	AOKF 1301	GB/GH 1301 – GHA/AOKF 1301
	AN	W	S	GHA 1301	GB/GH 1301 – GHA/AOKF 1301
	CR	W	N	NVD 1301	NVD 1301
	CR	W	S	GB 1301	GB/GH 1301 – GHA/AOKF 1301

Number	System	Type	Gauge	Code & No.	Full entry	
1302	CR	W	S	GH 1301	GB/GH 1301 – GHA/AOKF 1301	
	SAR	W	B	J 1301	J 1301 – JJ 1301	
	SAR	W	B	JJ 1301	J 1301 – JJ 1301	
	AN	W	S	AOKF 1302	RGB/GB/GH/GHA 1302 – AOKF 1302	
	CR	W	N	NVD 1302	NVD 1302 – ENHV 19	
	CR	W	S	GB 1302	RGB/GB/GH/GHA 1302 – AOKF 1302	
	CR	W	S	GH 1302	RGB/GB/GH/GHA 1302 – AOKF 1302	
	CR	W	S	GHA 1302	RGB/GB/GH/GHA 1302 – AOKF 1302	
	CR	W	S	RGB 1302	RGB/GB/GH/GHA 1302 – AOKF 1302	
	SAR	W	B	J 1302	J 1302 – JJ 1302	
1303	SAR	W	B	JJ 1302	J 1302 – JJ 1302	
	AN	W	S	AOKF 1303	RGB/GB/GH 1303 – GHA/AOKF 1303	
	AN	W	S	GHA 1303	RGB/GB/GH 1303 – GHA/AOKF 1303	
	CR	W	N	NVD 1303	NVD 1303 – ENBA 26	
	CR	W	S	GB 1303	RGB/GB/GH 1303 – GHA/AOKF 1303	
	CR	W	S	GH 1303	RGB/GB/GH 1303 – GHA/AOKF 1303	
	CR	W	S	RGB 1303	RGB/GB/GH 1303 – GHA/AOKF 1303	
	SAR	W	B	J 1303	J 1303 – JJ 1303	
	SAR	W	B	JJ 1303	J 1303 – JJ 1303	
	1304	AN	W	S	GHA 1304	GB/GH/GB/GH 1304 – GHA 1304
CR		W	N	NVD 1304	NVD 1304	
CR		W	S	GB 1304	GB/GH/GB/GH 1304 – GHA 1304	
CR		W	S	GH 1304	GB/GH/GB/GH 1304 – GHA 1304	
SAR		W	B	J 1304	J 1304 – JJ 1304	
SAR		W	B	JJ 1304	J 1304 – JJ 1304	
SAR		W	N	C 1304	C 1304	
1305		AN	W	S	AOKF 1305	GB/GF/GB 1305 – GH/AOKF 1305
		AN	W	S	GH 1305	GB/GF/GB 1305 – GH/AOKF 1305
		CR	W	N	NVD 1305	NVD 1305 – ENBA 27
	CR	W	S	GB 1305	GB/GF/GB 1305 – GH/AOKF 1305	
	CR	W	S	GF 1305	GB/GF/GB 1305 – GH/AOKF 1305	
	SAR	W	B	J 1305	J 1305 – JJ 1305	
	SAR	W	B	JJ 1305	J 1305 – JJ 1305	
	SAR	W	N	C 1305	C 1305	
	1306	AN	W	S	AOKF 1306	GB/GH 1306 – GHA/AOKF 1306
		AN	W	S	GHA 1306	GB/GH 1306 – GHA/AOKF 1306
CR		W	N	NVD 1306	NVD 1306 – ENBA 28	
CR		W	S	GB 1306	GB/GH 1306 – GHA/AOKF 1306	

I. ROLLINGSTOCK MASTER NUMBER LIST

Number	System	Type	Gauge	Code & No.	Full entry	
1307	CR	W	S	GH 1306	GB/GH 1306 – GHA/AOKF 1306	
	SAR	W	B	J 1306	J 1306 – JJ 1306	
	SAR	W	B	JJ 1306	J 1306 – JJ 1306	
	SAR	W	N	C 1306	C 1306	
	CR	W	N	NVD 1307	NVD 1307	
	CR	W	S	GB 1307	GB/GH 1307	
	CR	W	S	GH 1307	GB/GH 1307	
	SAR	W	B	J 1307	J 1307 – JJ 1307	
	SAR	W	B	JJ 1307	J 1307 – JJ 1307	
1308	SAR	W	N	C 1307	C 1307	
	CR	W	N	NVD 1308	NVD 1308 – ENBA 29	
	CR	W	S	GB 1308	GB 1308	
	SAR	W	B	J 1308	J 1308 – JJ 1308	
	SAR	W	B	JJ 1308	J 1308 – JJ 1308	
1309	SAR	W	N	C 1308	C 1308	
	AN	W	S	AOKF 1309	RGB/GB/GH 1309 – GHA/AOKF 1309	
	AN	W	S	GHA 1309	RGB/GB/GH 1309 – GHA/AOKF 1309	
	CR	W	N	NVD 1309	NVD 1309	
	CR	W	S	GB 1309	RGB/GB/GH 1309 – GHA/AOKF 1309	
	CR	W	S	GH 1309	RGB/GB/GH 1309 – GHA/AOKF 1309	
	CR	W	S	RGB 1309	RGB/GB/GH 1309 – GHA/AOKF 1309	
	SAR	W	B	J 1309	J 1309 – JJ 1309	
	SAR	W	B	JJ 1309	J 1309 – JJ 1309	
	SAR	W	N	C 1309	C 1309	
	1310	CR	W	N	NVD 1310	NVD 1310 – ENBA 30
		CR	W	S	GB 1310	GB 1310
SAR		W	B	J 1310	J 1310	
SAR		W	N	C 1310	C 1310	
1311	AN	W	S	AOKF 1311	GB/GH/GB/GH 1311 – GHA/AOKF 1311	
	AN	W	S	GHA 1311	GB/GH/GB/GH 1311 – GHA/AOKF 1311	
	CR	W	N	NGF 1311	NGF 1311 – ENOF 1	
	CR	W	S	GB 1311	GB/GH/GB/GH 1311 – GHA/AOKF 1311	
	CR	W	S	GH 1311	GB/GH/GB/GH 1311 – GHA/AOKF 1311	
	SAR	W	B	J 1311	J 1311 – JJ 1311	
	SAR	W	B	JJ 1311	J 1311 – JJ 1311	
	SAR	W	N	C 1311	C 1311	
	1312	AN	W	S	AOKF 1312	GB/GH/GB/GH 1312 – AOKF 1312
		CR	W	N	NGF 1312	NGF 1312 – ENOF 2
		CR	W	S	GB 1312	GB/GH/GB/GH 1312 – AOKF 1312

Number	System	Type	Gauge	Code & No.	Full entry
1313	CR	W	S	GH 1312	GB/GH/GB/GH 1312 – AOKF 1312
	SAR	W	B	J 1312	J 1312 – JJ 1312
	SAR	W	B	JJ 1312	J 1312 – JJ 1312
	SAR	W	N	C 1312	C 1312
	AN	W	S	AOKF 1313	GB/GH/GB/GH 1313 – AOKF 1313
	CR	W	N	NGF 1313	NGF 1313 – ENOF 3
	CR	W	S	GB 1313	GB/GH/GB/GH 1313 – AOKF 1313
	CR	W	S	GH 1313	GB/GH/GB/GH 1313 – AOKF 1313
	SAR	W	B	J 1313	J 1313 – JJ 1313
1314	SAR	W	B	JJ 1313	J 1313 – JJ 1313
	SAR	W	N	C 1313	C 1313
	AN	W	S	AOKF 1314	GB/GH 1314 – GHA/AOKF 1314
	AN	W	S	GHA 1314	GB/GH 1314 – GHA/AOKF 1314
	CR	W	N	NGF 1314	NGF 1314 – ENOF 4
	CR	W	S	GB 1314	GB/GH 1314 – GHA/AOKF 1314
	CR	W	S	GH 1314	GB/GH 1314 – GHA/AOKF 1314
	SAR	W	B	J 1314	J 1314 – JJ 1314
	SAR	W	B	JJ 1314	J 1314 – JJ 1314
1315	SAR	W	N	C 1314	C 1314
	CR	W	N	NGF 1315	NGF 1315
	CR	W	S	GB 1315	GB/GH/GHA 1315
	CR	W	S	GH 1315	GB/GH/GHA 1315
	CR	W	S	GHA 1315	GB/GH/GHA 1315
	SAR	W	B	J 1315	J 1315 – JJ 1315
	SAR	W	B	JJ 1315	J 1315 – JJ 1315
	SAR	W	N	C 1315	C 1315
	1316	AN	W	S	AOKF 1316
AN		W	S	GHA 1316	GB/GH/GB/GH 1316 – GHA/AOKF 1316
CR		W	N	NGF 1316	NGF 1316 – ENOF 5
CR		W	S	GB 1316	GB/GH/GB/GH 1316 – GHA/AOKF 1316
CR		W	S	GH 1316	GB/GH/GB/GH 1316 – GHA/AOKF 1316
SAR		W	B	J 1316	J 1316 – JJ 1316
SAR		W	B	JJ 1316	J 1316 – JJ 1316
SAR		W	N	C 1316	C 1316
1317		AN	W	S	AOKF 1317
	AN	W	S	GHA 1317	GB/GH 1317 – GHA/AOKF 1317
	CR	W	N	NGF 1317	NGF 1317 – ENOF 6
	CR	W	S	GB 1317	GB/GH 1317 – GHA/AOKF 1317
	CR	W	S	GH 1317	GB/GH 1317 – GHA/AOKF 1317
	SAR	W	B	J 1317	J 1317 – JJ 1317
	SAR	W	B	JJ 1317	J 1317 – JJ 1317
	SAR	W	N	C 1317	C 1317
	1318	CR	W	N	NGF 1318
CR		W	S	GB 1318	GB 1318

Number	System	Type	Gauge	Code & No.	Full entry
1319	SAR	W	B	J 1318	J 1318 – JJ 1318
	SAR	W	B	JJ 1318	J 1318 – JJ 1318
	SAR	W	N	C 1318	C 1318
	AN	W	S	AOKF 1319	GB/GH/GB 1319 – GHA/AOKF 1319
	AN	W	S	GHA 1319	GB/GH/GB 1319 – GHA/AOKF 1319
	CR	W	N	NGF 1319	NGF 1319 – NOB 2 – ENOB 2
	CR	W	S	GB 1319	GB/GH/GB 1319 – GHA/AOKF 1319
	CR	W	S	GH 1319	GB/GH/GB 1319 – GHA/AOKF 1319
	SAR	W	B	J 1319	J 1319 – JJ 1319
1320	SAR	W	B	JJ 1319	J 1319 – JJ 1319
	SAR	W	N	C 1319	C 1319
	AN	W	S	AOKF 1320	RGB/GB/GH 1320 – GHA/AOKF 1320
	AN	W	S	GHA 1320	RGB/GB/GH 1320 – GHA/AOKF 1320
	CR	W	N	NGF 1320	NGF 1320
	CR	W	S	GB 1320	RGB/GB/GH 1320 – GHA/AOKF 1320
	CR	W	S	GH 1320	RGB/GB/GH 1320 – GHA/AOKF 1320
	CR	W	S	RGB 1320	RGB/GB/GH 1320 – GHA/AOKF 1320
	SAR	W	B	J 1320	J 1320 – JJ 1320
1321	SAR	W	B	JJ 1320	J 1320 – JJ 1320
	SAR	W	N	C 1320	C 1320
	AN	W	S	AQFF 1321	GB/GH 1321 – AQFY/AQFF 1321
	AN	W	S	AQFY 1321	GB/GH 1321 – AQFY/AQFF 1321
	CR	W	N	NGF 1321	NGF 1321 – ENOF 8
	CR	W	S	GB 1321	GB/GH 1321 – AQFY/AQFF 1321
	CR	W	S	GH 1321	GB/GH 1321 – AQFY/AQFF 1321
	SAR	W	B	J 1321	J 1321 – JJ 1321
	SAR	W	B	JJ 1321	J 1321 – JJ 1321
1322	SAR	W	N	C 1321	C 1321
	AN	W	S	AOKF 1322	GB/GH/GHA 1322 – AOKF 1322
	CR	W	N	NGF 1322	NGF 1322 – ENOF 9
	CR	W	S	GB 1322	GB/GH/GHA 1322 – AOKF 1322
	CR	W	S	GH 1322	GB/GH/GHA 1322 – AOKF 1322
	CR	W	S	GHA 1322	GB/GH/GHA 1322 – AOKF 1322
	SAR	W	B	J 1322	J 1322 – JJ 1322
	SAR	W	B	JJ 1322	J 1322 – JJ 1322
	SAR	W	N	C 1322	C 1322
1323	CR	W	N	NGF 1323	NGF 1323 – ENOF 10
	CR	W	S	GB 1323	GB/GH 1323
	CR	W	S	GH 1323	GB/GH 1323
	SAR	W	B	J 1323	J 1323 – JJ 1323
	SAR	W	B	JJ 1323	J 1323 – JJ 1323
	SAR	W	N	C 1323	C 1323 – MC 1323
	SAR	W	N	MC 1323	C 1323 – MC 1323

Number	System	Type	Gauge	Code & No.	Full entry
1324	AN	W	S	AOKF 1324	GB/GH 1324 – GHA/AOKF 1324
	AN	W	S	GHA 1324	GB/GH 1324 – GHA/AOKF 1324
	CR	W	N	NGF 1324	NGF 1324 – ENOF 11
	CR	W	S	GB 1324	GB/GH 1324 – GHA/AOKF 1324
	CR	W	S	GH 1324	GB/GH 1324 – GHA/AOKF 1324
	SAR	W	B	J 1324	J 1324 – JJ 1324
	SAR	W	B	JJ 1324	J 1324 – JJ 1324
	SAR	W	N	C 1324	C 1324
1325	AN	W	S	AOEY 1325	GB 1325 – AOEY 1325
	CR	W	N	NGF 1325	NGF 1325 – ENOF 12
	CR	W	S	GB 1325	GB 1325 – AOEY 1325
	SAR	W	B	J 1325	J 1325 – JJ 1325
	SAR	W	B	JJ 1325	J 1325 – JJ 1325
1326	SAR	W	N	C 1325	C 1325
	CR	W	N	NGF 1326	NGF 1326 – ENOF 13
	CR	W	S	GB 1326	GB/GH 1326
	CR	W	S	GH 1326	GB/GH 1326
	SAR	W	B	J 1326	J 1326 – JJ 1326
	SAR	W	B	JJ 1326	J 1326 – JJ 1326
	SAR	W	N	C 1326	C 1326
1327	SAR	W	N	CC 1326	C 1626 – CC 1326
	AN	W	S	AMCX 1327	GC/GCX 1327 – AMCX 1327
	CR	W	N	NGF 1327	NGF 1327 – ENOF 14
	CR	W	S	GC 1327	GC/GCX 1327 – AMCX 1327
	CR	W	S	GCX 1327	GC/GCX 1327 – AMCX 1327
	SAR	W	B	J 1327	J 1327 – JJ 1327
	SAR	W	B	JJ 1327	J 1327 – JJ 1327
1328	SAR	W	N	C 1327	C 1327
	AN	W	S	AMCX 1328	GC/GCX 1328 – AMCX 1328
	CR	W	N	NGF 1328	NGF 1328 – ENOF 15
	CR	W	S	GC 1328	GC/GCX 1328 – AMCX 1328
	CR	W	S	GCX 1328	GC/GCX 1328 – AMCX 1328
	SAR	W	B	J 1328	J 1328
1329	SAR	W	N	C 1328	C 1328
	AN	W	S	AMCX 1329	GC/GCX 1329 – AMCX 1329
	CR	W	N	NGF 1329	NGF 1329 – ENOF 16
	CR	W	S	GC 1329	GC/GCX 1329 – AMCX 1329
	CR	W	S	GCX 1329	GC/GCX 1329 – AMCX 1329
	SAR	W	B	J 1329	J 1329 – JJ 1329
	SAR	W	B	JJ 1329	J 1329 – JJ 1329
1330	SAR	W	N	C 1329	C 1329
	AN	W	S	AMCX 1330	GC/GCX 1330 – AMCX 1330
	CR	W	N	NGF 1330	NGF 1330 – ENOF 17
	CR	W	S	GC 1330	GC/GCX 1330 – AMCX 1330
	CR	W	S	GCX 1330	GC/GCX 1330 – AMCX 1330
	SAR	W	B	J 1330	J 1330 – JJ 1330
	SAR	W	B	JJ 1330	J 1330 – JJ 1330
SAR	W	N	C 1330	C 1330	

Number	System	Type	Gauge	Code & No.	Full entry
1331	AN	W	S	AMCX 1331	GC/GCX 1331 – AMCX 1331
	CR	W	N	NGF 1331	NGF 1331 – NOB 1 – ENOB 1
	CR	W	S	GC 1331	GC/GCX 1331 – AMCX 1331
	CR	W	S	GCX 1331	GC/GCX 1331 – AMCX 1331
	SAR	W	B	J 1331	J 1331 – JJ 1331
	SAR	W	B	JJ 1331	J 1331 – JJ 1331
	SAR	W	N	C 1331	C 1331 – OE 1331 – C 1331
	SAR	W	N	OE 1331	C 1331 – OE 1331 – C 1331
1332	AN	W	S	AMCX 1332	GC/GCX 1332 – AMCX 1332
	CR	W	N	NGF 1332	NGF 1332 – ENOF 18
	CR	W	S	GC 1332	GC/GCX 1332 – AMCX 1332
	CR	W	S	GCX 1332	GC/GCX 1332 – AMCX 1332
	SAR	W	B	J 1332	J 1332 – JJ 1332
	SAR	W	B	JJ 1332	J 1332 – JJ 1332
	SAR	W	N	C 1332	C 1332 – OE 1332 – C 1332
	SAR	W	N	OE 1332	C 1332 – OE 1332 – C 1332
1333	AN	W	S	AMCX 1333	GC/GCX 1333 – AMCX 1333
	CR	W	N	NGF 1333	NGF 1333 – ENOF 19
	CR	W	S	GC 1333	GC/GCX 1333 – AMCX 1333
	CR	W	S	GCX 1333	GC/GCX 1333 – AMCX 1333
	SAR	W	B	J 1333	J 1333 – JJ 1333
	SAR	W	B	JJ 1333	J 1333 – JJ 1333
	SAR	W	N	C 1333	C 1333 – OE 1333 – C 1333
	SAR	W	N	OE 1333	C 1333 – OE 1333 – C 1333
1334	AN	W	S	AMCX 1334	GC/GCX 1334 – AMCX 1334
	CR	W	N	NGF 1334	NGF 1334 – ENOF 20
	CR	W	S	GC 1334	GC/GCX 1334 – AMCX 1334
	CR	W	S	GCX 1334	GC/GCX 1334 – AMCX 1334
	SAR	W	B	J 1334	J 1334 – JJ 1334
	SAR	W	B	JJ 1334	J 1334 – JJ 1334
	SAR	W	N	C 1334	C 1334 – OE 1334 – C 1334
	SAR	W	N	OE 1334	C 1334 – OE 1334 – C 1334
1335	AN	W	S	AMCX 1335	GC/GCX 1335 – AMCX 1335
	CR	W	N	NGF 1335	NGF 1335 – ENOF 21
	CR	W	S	GC 1335	GC/GCX 1335 – AMCX 1335
	CR	W	S	GCX 1335	GC/GCX 1335 – AMCX 1335
	SAR	W	B	J 1335	J 1335 – JJ 1335
	SAR	W	B	JJ 1335	J 1335 – JJ 1335
	SAR	W	N	C 1335	C 1335 – OE 1335 – C 1335
	SAR	W	N	OE 1335	C 1335 – OE 1335 – C 1335
1336	AN	W	S	AMCX 1336	GC/GCX 1336 – AMCX 1336
	CR	W	N	NGF 1336	NGF 1336 – ENOF 22
	CR	W	S	GC 1336	GC/GCX 1336 – AMCX 1336
	CR	W	S	GCX 1336	GC/GCX 1336 – AMCX 1336
	SAR	W	B	J 1336	J 1336 – JJ 1336
	SAR	W	B	JJ 1336	J 1336 – JJ 1336
	SAR	W	N	C 1336	C 1336 – OE 1336 – C 1336
	SAR	W	N	OE 1336	C 1336 – OE 1336 – C 1336

Number	System	Type	Gauge	Code & No.	Full entry
1337	AN	W	S	AMCX 1337	GC/GCX 1337 – AMCX 1337
	CR	W	N	NGF 1337	NGF 1337 – ENOF 23
	CR	W	S	GC 1337	GC/GCX 1337 – AMCX 1337
	CR	W	S	GCX 1337	GC/GCX 1337 – AMCX 1337
	SAR	W	B	J 1337	J 1337
	SAR	W	N	C 1337	C 1337 – OE 1337 – C 1337
	SAR	W	N	CC 1337	C 2337 – CC 1337 – Tank 2337 – CC 2337
1338	SAR	W	N	OE 1337	C 1337 – OE 1337 – C 1337
	AN	W	S	AMCX 1338	GC/GCX 1338 – AMCX 1338
	CR	W	N	NGF 1338	NGF 1338 – ENOF 24
	CR	W	S	GC 1338	GC/GCX 1338 – AMCX 1338
	CR	W	S	GCX 1338	GC/GCX 1338 – AMCX 1338
	SAR	W	B	J 1338	J 1338 – JJ 1338
	SAR	W	B	JJ 1338	J 1338 – JJ 1338
	SAR	W	N	C 1338	C 1338 – OE 1338 – C 1338
1339	SAR	W	N	OE 1338	C 1338 – OE 1338 – C 1338
	1339	E	S	OPA 1339	VPA/OPA 1339 – Provision Store Van
		E	S	VPA 1339	VPA/OPA 1339 – Provision Store Van
	CR	W	N	NGF 1339	NGF 1339
	SAR	W	B	J 1339	J 1339 – JJ 1339
	SAR	W	B	JJ 1339	J 1339 – JJ 1339
	SAR	W	N	C 1339	C 1339 – OE 1339 – C 1339
SAR	W	N	OE 1339	C 1339 – OE 1339 – C 1339	
1340	1340	E	S	OPA 1340	VPA/OPA 1340 – Provision Store Van
		E	S	VPA 1340	VPA/OPA 1340 – Provision Store Van
	CR	W	N	NGF 1340	NGF 1340 – NOB 5 – ENOB 5
	SAR	W	B	J 1340	J 1340 – JJ 1340
	SAR	W	B	JJ 1340	J 1340 – JJ 1340
	SAR	W	N	C 1340	C 1340 – OE 1340 – C 1340
	SAR	W	N	OE 1340	C 1340 – OE 1340 – C 1340
	1341	AN	W	S	ATSF 1341
AN		W	S	ATSY 1341	TOD 1341 – ATSF/ATSY 1341 – RTSY 1341
CR		W	N	NGF 1341	NGF 1341 – ENOF 25
CR		W	S	TOD 1341	TOD 1341 – ATSF/ATSY 1341 – RTSY 1341
NR		W	S	RTSY 1341	TOD 1341 – ATSF/ATSY 1341 – RTSY 1341
SAR		W	B	J 1341	J 1341 – JJ 1341
SAR		W	B	JJ 1341	J 1341 – JJ 1341
SAR		W	N	C 1341	C 1341 – OE 1341 – C 1341
SAR		W	N	OE 1341	C 1341 – OE 1341 – C 1341
1342		AN	W	S	ATSF 1342
	AN	W	S	ATSY 1342	TOD 1342 – ATSF/ATSY 1342
	CR	W	N	NGF 1342	NGF 1342 – ENOF 26
	CR	W	S	TOD 1342	TOD 1342 – ATSF/ATSY 1342

Number	System	Type	Gauge	Code & No.	Full entry
	SAR	W	B	J 1342	J 1342
	SAR	W	N	C 1342	C 1342 – OE 1342 – C 1342
	SAR	W	N	OE 1342	C 1342 – OE 1342 – C 1342
1343	CR	W	N	NGF 1343	NGF 1343 – NOB 10 – ENOB 10
	CR	W	S	TOD 1343	TOD 1343
	SAR	W	B	J 1343	J 1343 – JJ 1343
	SAR	W	B	JJ 1343	J 1343 – JJ 1343
	SAR	W	N	C 1343	C 1343 – OE 1243 – C 1343
1344	CR	W	N	NGF 1344	NGF 1344 – ENOF 27
	CR	W	S	TOD 1344	TOD 1344
	SAR	W	B	J 1344	J 1344 – JJ 1344
	SAR	W	B	JJ 1344	J 1344 – JJ 1344
	SAR	W	N	C 1344	C 1344 – OE 1344 – C 1344
	SAR	W	N	OE 1344	C 1344 – OE 1344 – C 1344
1345	CR	W	N	NGF 1345	NGF 1345 – ENOF 28
	CR	W	S	TOD 1345	TOD 1345
	SAR	W	B	J 1345	J 1345
	SAR	W	N	C 1345	C 1345 – OE 1345 – C 1345
	SAR	W	N	OE 1345	C 1345 – OE 1345 – C 1345
1346	AN	W	S	ATWF 1346	TJ 1346 – ATWF 1346
	CR	W	N	NGF 1346	NGF 1346
	CR	W	S	TJ 1346	TJ 1346 – ATWF 1346
	SAR	W	B	J 1346	J 1346 – JJ 1346
	SAR	W	B	JJ 1346	J 1346 – JJ 1346
	SAR	W	N	C 1346	C 1346 – OE 1346 – C 1346
	SAR	W	N	OE 1346	C 1346 – OE 1346 – C 1346
1347		W	S	AFKY 1347	RF/AFKY/AZKF 1347
		W	S	AZKF 1347	RF/AFKY/AZKF 1347
		W	S	RF 1347	RF/AFKY/AZKF 1347
	CR	W	N	NGF 1347	NGF 1347 – NOB 9 – ENOB 9
	SAR	W	B	J 1347	J 1347
	SAR	W	N	C 1347	C 1347 – OE 1347 – C 1347 – Tank 1347
	SAR	W	N	OE 1347	C 1347 – OE 1347 – C 1347 – Tank 1347
	SAR	W	N	Tank 1347	C 1347 – OE 1347 – C 1347 – Tank 1347
1348	AN	W	S	ABUP 1348	VD/VDB 1348 – ABUP 1348
	CR	W	N	NGF 1348	NGF 1348 – ENOF 29
	CR	W	S	VD 1348	VD/VDB 1348 – ABUP 1348
	CR	W	S	VDB 1348	VD/VDB 1348 – ABUP 1348
	SAR	W	B	J 1348	J 1348 – JJ 1348
	SAR	W	B	JJ 1348	J 1348 – JJ 1348
	SAR	W	N	C 1348	C 1348 – OE 1348 – C 1348
	SAR	W	N	OE 1348	C 1348 – OE 1348 – C 1348
1349	CR	W	N	NGF 1349	NGF 1349 – ENOF 30
	CR	W	S	VD 1349	VD 1349
	SAR	W	B	J 1349	J 1349

Number	System	Type	Gauge	Code & No.	Full entry
	SAR	W	N	C 1349	C 1349 – OE 1349 – C 1349
	SAR	W	N	OE 1349	C 1349 – OE 1349 – C 1349
1350	AN	W	S	ABMP 1350	VD/VDM 1350 – ABMP 1350
	CR	W	N	NGF 1350	NGF 1350 – ENOF 31
	CR	W	S	VD 1350	VD/VDM 1350 – ABMP 1350
	CR	W	S	VDM 1350	VD/VDM 1350 – ABMP 1350
	SAR	W	B	J 1350	J 1350 – JJ 1350
	SAR	W	B	JJ 1350	J 1350 – JJ 1350
	SAR	W	N	C 1350	C 1350 – OE 1350 – C 1350
	SAR	W	N	OE 1350	C 1350 – OE 1350 – C 1350
1351	CR	W	N	NGF 1351	NGF 1351 – ENOF 32
	CR	W	S	VD 1351	VD/VP 1351
	CR	W	S	VP 1351	VD/VP 1351
	SAR	W	B	J 1351	J 1351 – JJ 1351
	SAR	W	B	JJ 1351	J 1351 – JJ 1351
	SAR	W	N	C 1351	C 1351 – OE 1351 – C 1351
	SAR	W	N	OE 1351	C 1351 – OE 1351 – C 1351
1352	AN	W	S	ABUP 1352	VD/VDB 1352 – ABUP 1352
	CR	W	N	NGF 1352	NGF 1352 – NOB 8 – ENOB 8
	CR	W	S	VD 1352	VD/VDB 1352 – ABUP 1352
	CR	W	S	VDB 1352	VD/VDB 1352 – ABUP 1352
	SAR	W	B	J 1352	J 1352 – JJ 1352
	SAR	W	B	JJ 1352	J 1352 – JJ 1352
	SAR	W	N	C 1352	C 1352 – OE 1352 – C 1352
	SAR	W	N	OE 1352	C 1352 – OE 1352 – C 1352
1353	CR	W	N	NGF 1353	NGF 1353 – NOB 4 – ENOB 4
	CR	W	S	VD 1353	VD 1353
	SAR	W	B	J 1353	J 1353
	SAR	W	N	C 1353	C 1353 – OE 1353 – C 1353
	SAR	W	N	OE 1353	C 1353 – OE 1353 – C 1353
1354	CR	W	N	NGF 1354	NGF 1354 – ENOF 33
	CR	W	S	VD 1354	VD 1354
	SAR	W	B	J 1354	J 1354 – JJ 1354
	SAR	W	B	JJ 1354	J 1354 – JJ 1354
	SAR	W	N	C 1354	C 1354 – OE 1354 – C 1354
	SAR	W	N	OE 1354	C 1354 – OE 1354 – C 1354
1355	CR	W	N	NGF 1355	NGF 1355 – ENOF 34
	CR	W	S	VD 1355	VD 1355
	SAR	W	B	J 1355	J 1355 – JJ 1355
	SAR	W	B	JJ 1355	J 1355 – JJ 1355
	SAR	W	N	C 1355	C 1355 – OE 1355 – C 1355
	SAR	W	N	OE 1355	C 1355 – OE 1355 – C 1355
1356	CR	W	N	NGF 1356	NGF 1356 – ENOF 35
	CR	W	S	VD 1356	VD 1356
	SAR	W	B	J 1356	J 1356 – JJ 1356
	SAR	W	B	JJ 1356	J 1356 – JJ 1356
1357	CR	W	N	NGF 1357	NGF 1357 – ENOF 36
	CR	W	S	VD 1357	VD 1357

Number	System	Type	Gauge	Code & No.	Full entry
	SAR	W	B	J 1357	J 1357 – JJ 1357
	SAR	W	B	JJ 1357	J 1357 – JJ 1357
1358	CR	W	N	NGF 1358	NGF 1358 – ENOF 37
	CR	W	S	VD 1358	VD 1358
	SAR	W	B	J 1358	J 1358 – JJ 1358
	SAR	W	B	JJ 1358	J 1358 – JJ 1358
1359	CR	W	N	NGF 1359	NGF 1359 – ENOF 38
	CR	W	S	VD 1359	VD 1359
	SAR	W	B	J 1359	J 1359 – JJ 1360
1360	CR	W	N	NGF 1360	NGF 1360 – ENOF 39
	CR	W	S	VD 1360	VD 1360
	SAR	W	B	J 1360	J 1360 – JJ 1381
	SAR	W	B	JJ 1360	J 1359 – JJ 1360
1361	CR	W	N	NGF 1361	NGF 1361 – ENOF 40
	CR	W	S	VD 1361	VD 1361
	SAR	W	B	J 1361	J 1361
1362	CR	W	N	NGF 1362	NGF 1362 – ENOF 41
	CR	W	S	VD 1362	VD 1362
	SAR	W	B	J 1362	J 1362 – JJ 1362
	SAR	W	B	JJ 1362	J 1362 – JJ 1362
1363	CR	W	N	NGF 1363	NGF 1363 – ENOF 42
	CR	W	S	VD 1363	VD 1363
	SAR	W	B	J 1363	J 1363
1364	CR	W	N	NGF 1364	NGF 1364 – NOB 7 – ENOB 7
	CR	W	S	VD 1364	VD 1364
	SAR	W	B	J 1364	J 1364 – JJ 1364
	SAR	W	B	JJ 1364	J 1364 – JJ 1364
	SAR	W	N	C 1364	C 1364
1365	CR	W	N	NGF 1365	NGF 1365 – ENOF 43
	CR	W	S	VD 1365	VD 1365
	SAR	W	B	J 1365	J 1365 – JJ 1365
	SAR	W	B	JJ 1365	J 1365 – JJ 1365
	SAR	W	N	C 1365	C 1365 – CX 1365
	SAR	W	N	CX 1365	C 1365 – CX 1365
1366	CR	W	N	NGF 1366	NGF 1366 – ENOF 44
	CR	W	S	VD 1366	VD 1366
	SAR	W	B	J 1366	J 1366 – JJ 1366
	SAR	W	B	JJ 1366	J 1366 – JJ 1366
	SAR	W	N	C 1366	C 1366 – CX 1366
	SAR	W	N	CX 1366	C 1366 – CX 1366
1367	CR	W	N	NGF 1367	NGF 1367 – ENOF 45
	CR	W	S	VD 1367	VD 1367
	SAR	W	B	J 1367	J 1367 – JJ 1367
	SAR	W	B	JJ 1367	J 1367 – JJ 1367
	SAR	W	N	C 1367	C 1367 – CC 1367
	SAR	W	N	CC 1367	C 1367 – CC 1367
1368	AN	W	S	ABUP 1368	VD/VDB 1368 – ABUP 1368
	CR	W	N	NGF 1368	NGF 1368 – ENOF 46

Number	System	Type	Gauge	Code & No.	Full entry
	CR	W	S	VD 1368	VD/VDB 1368 – ABUP 1368
	CR	W	S	VDB 1368	VD/VDB 1368 – ABUP 1368
	SAR	W	B	J 1368	J 1368 – JJ 1368
	SAR	W	B	JJ 1368	J 1368 – JJ 1368
	SAR	W	N	C 1368	C 1368 – CX 1368
	SAR	W	N	CX 1368	C 1368 – CX 1368
1369	CR	W	N	NGF 1369	NGF 1369 – ENOF 47
	CR	W	S	VD 1369	VD 1369
	SAR	W	B	J 1369	J 1369 – JJ 1369
	SAR	W	B	JJ 1369	J 1369 – JJ 1369
	SAR	W	N	C 1369	C 1369 – CX 1369
	SAR	W	N	CX 1369	C 1369 – CX 1369
1370	CR	W	N	NGF 1370	NGF 1370 – ENOF 48
	CR	W	S	VD 1370	VD 1370
	SAR	W	B	J 1370	J 1370
	SAR	W	N	C 1370	C 1370
1371	CR	W	N	NGF 1371	NGF 1371 – GJ 1371 – GJ 1874 – ENOF 49
	CR	W	S	GJ 1371	NGF 1371 – GJ 1371 – GJ 1874 – ENOF 49
	CR	W	S	VD 1371	VD 1371
	SAR	W	B	J 1371	J 1371 – JJ 1371
	SAR	W	B	JJ 1371	J 1371 – JJ 1371
	SAR	W	N	C 1371	C 1371 – CX 1371
	SAR	W	N	CX 1371	C 1371 – CX 1371
1372	AN	W	S	ABUP 1372	VD/VDB 1372 – ABUP 1372
	CR	W	N	NGF 1372	NGF 1372 – GJ 1372 – GJ 1875 – ENOF 50
	CR	W	S	GJ 1372	NGF 1372 – GJ 1372 – GJ 1875 – ENOF 50
	CR	W	S	VD 1372	VD/VDB 1372 – ABUP 1372
	CR	W	S	VDB 1372	VD/VDB 1372 – ABUP 1372
	SAR	W	B	J 1372	J 1372
	SAR	W	N	C 1372	C 1372 – CX 1372
	SAR	W	N	CX 1372	C 1372 – CX 1372
1373	AN	W	S	ABDF 1373	ABMP/ABDY/ABDF 1373 – ABMP/ABDY/ABDF 1373
	AN	W	S	ABDY 1373	ABMP/ABDY/ABDF 1373 – ABMP/ABDY/ABDF 1373
	AN	W	S	ABMP 1373	ABMP/ABDY/ABDF 1373 – ABMP/ABDY/ABDF 1373
	CR	W	N	NGF 1373	NGF 1373 – ENOF 51
	CR	W	S	ABDF 1373	ABMP/ABDY/ABDF 1373 – ABMP/ABDY/ABDF 1373
	CR	W	S	ABDY 1373	ABMP/ABDY/ABDF 1373 – ABMP/ABDY/ABDF 1373
	CR	W	S	ABMP 1373	ABMP/ABDY/ABDF 1373 – ABMP/ABDY/ABDF 1373

Number	System	Type	Gauge	Code & No.	Full entry
	SAR	W	B	J 1373	J 1373 – JJ 1373
	SAR	W	B	JJ 1373	J 1373 – JJ 1373
	SAR	W	N	C 1373	C 1373
1374	AN	W	S	ABMP 1374	VD/VDM 1374 – ABMP 1374
	CR	W	N	NGF 1374	NGF 1374 – ENOF 52
	CR	W	S	VD 1374	VD/VDM 1374 – ABMP 1374
	CR	W	S	VDM 1374	VD/VDM 1374 – ABMP 1374
	SAR	W	B	J 1374	J 1374 – JJ 1374
	SAR	W	B	JJ 1374	J 1374 – JJ 1374
	SAR	W	N	C 1374	C 1374 – CC 1374
	SAR	W	N	CC 1374	C 1374 – CC 1374
1375	CR	W	N	NGF 1375	NGF 1375 – ENOF 53
	CR	W	S	VD 1375	VD 1375
	SAR	W	B	J 1375	J 1375 – JJ 1375
	SAR	W	B	JJ 1375	J 1375 – JJ 1375
	SAR	W	N	C 1375	C 1375 – CX 1375
	SAR	W	N	CX 1375	C 1375 – CX 1375
1376	CR	W	N	NGF 1376	NGF 1376 – ENOF 54
	CR	W	S	VD 1376	VD 1376
	SAR	W	B	J 1376	J 1376 – JJ 1376
	SAR	W	B	JJ 1376	J 1376 – JJ 1376
	SAR	W	N	C 1376	C 1376 – CX 1376
	SAR	W	N	CX 1376	C 1376 – CX 1376
1377	CR	W	N	NGF 1377	NGF 1377 – ENOF 55
	CR	W	S	VD 1377	VD 1377
	SAR	W	B	J 1377	J 1377 – JJ 1377
	SAR	W	B	JJ 1377	J 1377 – JJ 1377
	SAR	W	N	C 1377	C 1377 – CX 1377
	SAR	W	N	CX 1377	C 1377 – CX 1377
1378	AN	W	S	ABUP 1378	VD/VDB 1378 – ABUP 1378
	CR	W	N	NGF 1378	NGF 1378 – ENOF 56
	CR	W	S	VD 1378	VD/VDB 1378 – ABUP 1378
	CR	W	S	VDB 1378	VD/VDB 1378 – ABUP 1378
	SAR	W	B	J 1378	J 1378 – JJ 1378
	SAR	W	B	JJ 1378	J 1378 – JJ 1378
	SAR	W	N	C 1378	C 1378 – CX 1378
	SAR	W	N	CX 1378	C 1378 – CX 1378
1379	CR	W	N	NGF 1379	NGF 1379 – NOB 3 – ENOB 3
	CR	W	S	VD 1379	VD 1379
	SAR	W	B	J 1379	J 1379 – JJ 1379
	SAR	W	B	JJ 1379	J 1379 – JJ 1379
	SAR	W	N	C 1379	C 1379 – CC 1379
	SAR	W	N	CC 1379	C 1379 – CC 1379
1380	CR	W	N	NGF 1380	NGF 1380 – ENOF 57
	CR	W	S	VD 1380	VD 1380
	SAR	W	B	J 1380	J 1380 – JJ 1380
	SAR	W	B	JJ 1380	J 1380 – JJ 1380
	SAR	W	N	C 1380	C 1380 – CX 1380

Number	System	Type	Gauge	Code & No.	Full entry
1381	SAR	W	N	CX 1380	C 1380 – CX 1380
	CR	W	N	NGF 1381	NGF 1381 – ENOF 58
	CR	W	S	VD 1381	VD 1381
	SAR	W	B	J 1381	J 1381 – JJ 1381
	SAR	W	B	JJ 1381	J 1360 – JJ 1381
	SAR	W	B	JJ 1381	J 1381 – JJ 1381
	SAR	W	N	C 1381	C 1381 – CX 1381
1382	SAR	W	N	CX 1381	C 1381 – CX 1381
	AN	W	S	ABUP 1382	VD/VDB 1382 – ABUP 1382
	CR	W	N	NGF 1382	NGF 1382 – ENOF 59
	CR	W	S	VD 1382	VD/VDB 1382 – ABUP 1382
	CR	W	S	VDB 1382	VD/VDB 1382 – ABUP 1382
	SAR	W	B	J 1382	J 1382 – JJ 1382
	SAR	W	B	JJ 1382	J 1382 – JJ 1382
1383	SAR	W	N	C 1382	C 1382 – CX 1382
	SAR	W	N	CX 1382	C 1382 – CX 1382
	AN	W	S	ABMP 1383	VD/VDM 1383 – ABMP 1383
	CR	W	N	NGF 1383	NGF 1383 – NOB 6 – ENOB 6
	CR	W	S	VD 1383	VD/VDM 1383 – ABMP 1383
	CR	W	S	VDM 1383	VD/VDM 1383 – ABMP 1383
	SAR	W	B	J 1383	J 1383 – JJ 1383
1384	SAR	W	B	JJ 1383	J 1383 – JJ 1383
	SAR	W	N	C 1383	C 1383 – CX 1283
	CR	W	N	NGF 1384	NGF 1384 – ENOF 60
	CR	W	S	VD 1384	VD 1384
	SAR	W	B	J 1384	J 1384 – JJ 1384
	SAR	W	B	JJ 1384	J 1384 – JJ 1384
	SAR	W	N	C 1384	C 1384 – CX 1384
1385	SAR	W	N	CX 1384	C 1384 – CX 1384
	CR	W	N	NGF 1385	NGF 1385 – ENOF 61
	CR	W	S	VD 1385	VD 1385
	SAR	W	B	J 1385	J 1385 – JJ 1385
	SAR	W	B	JJ 1385	J 1385 – JJ 1385
	SAR	W	N	C 1385	C 1385 – CX 1385
	SAR	W	N	CX 1385	C 1385 – CX 1385
1386	CR	W	N	NTOA 1386	NTOA 1386 – TOF 1737
	CR	W	S	VD 1386	VD 1386
	SAR	W	B	J 1386	J 1386 – JJ 1386
	SAR	W	B	JJ 1386	J 1386 – JJ 1386
1387	CR	W	N	NTOA 1387	NTOA 1387
	CR	W	S	VD 1387	VD 1387
	SAR	W	B	J 1387	J 1387 – JJ 1387
	SAR	W	B	JJ 1387	J 1387 – JJ 1387
1388	CR	W	N	NTOB 1388	NTOB 1388
	CR	W	S	VD 1388	VD 1388
	SAR	W	B	J 1388	J 1388 – JJ 1388
	SAR	W	B	JJ 1388	J 1388 – JJ 1388
1389	CR	W	N	NTOB 1389	NTOB 1389 – ATHL 3274

Number	System	Type	Gauge	Code & No.	Full entry
	CR	W	S	VD 1389	VD 1389
	SAR	W	B	J 1389	J 1389 – JJ 1389
	SAR	W	B	JJ 1389	J 1389 – JJ 1389
1390	CR	W	N	NTOB 1390	NTOB 1390
	CR	W	S	VD 1390	VD 1390
	SAR	W	B	J 1390	J 1390 – JJ 1390
	SAR	W	B	JJ 1390	J 1390 – JJ 1390
	WAGR	W	N	GC 1390	NGSD 200
1391	CR	W	N	NB 1391	NB 1391 – BA 1790 – AHTY 1790 – NHG 1 – ENHT 1
	CR	W	S	VD 1391	VD 1391
	SAR	W	B	J 1391	J 1391
	SAR	W	N	C 1391	C 1391 – CC 1391
	SAR	W	N	CC 1391	C 1391 – CC 1391
1392	CR	W	N	NB 1392	NB 1392 – BA 1787 – QJA 19
	CR	W	S	VD 1392	VD 1392
	SAR	W	B	J 1392	J 1392 – JJ 1392
	SAR	W	B	JJ 1392	J 1392 – JJ 1392
	SAR	W	N	C 1392	C 1392 – CC 1392
	SAR	W	N	CC 1392	C 1392 – CC 1392
1393	AN	W	S	ABUP 1393	VD/VDB 1393 – ABUP 1393
	CR	W	N	NB 1393	NB 1393 – BA 1538 – AHTY 1538 – ENHT 9 – ENHG 5
	CR	W	S	VD 1393	VD/VDB 1393 – ABUP 1393
	CR	W	S	VDB 1393	VD/VDB 1393 – ABUP 1393
	SAR	W	B	J 1393	J 1393 – JJ 1393
	SAR	W	B	JJ 1393	J 1393 – JJ 1393
	SAR	W	N	C 1393	C 1393 – CC 1393 – CX 1393
	SAR	W	N	CC 1393	C 1393 – CC 1393 – CX 1393
	SAR	W	N	CX 1393	C 1393 – CC 1393 – CX 1393
1394	CR	W	N	NB 1394	NB 1394
	CR	W	S	VD 1394	VD 1394
	SAR	W	B	J 1394	J 1394 – JJ 1394
	SAR	W	B	JJ 1394	J 1394 – JJ 1394
	SAR	W	N	C 1394	C 1394 – CC 1394
	SAR	W	N	CC 1394	C 1394 – CC 1394
	WAGR	W	N	GC 1394	NGSD 200
1395	CR	W	N	NB 1395	NB 1395 – BA 1539 – AHTY 1539 – NHG 5 – ENHT 5
	CR	W	S	VD 1395	VD 1395
	SAR	W	B	J 1395	J 1395 – JJ 1395
	SAR	W	B	JJ 1395	J 1395 – JJ 1395
	SAR	W	N	C 1395	C 1395 – CC 1595
1396	AN	W	S	ABMP 1396	VD/VDM 1396 – ABMP 1396
	CR	W	N	NB 1396	NB 1396 – QJA 29
	CR	W	S	VD 1396	VD/VDM 1396 – ABMP 1396
	CR	W	S	VDM 1396	VD/VDM 1396 – ABMP 1396
	SAR	W	B	J 1396	J 1396 – JJ 1396

Number	System	Type	Gauge	Code & No.	Full entry
	SAR	W	B	JJ 1396	J 1396 – JJ 1396
	SAR	W	N	C 1396	C 1396 – CX 1396
	SAR	W	N	CX 1396	C 1396 – CX 1396
1397	CR	W	N	NB 1397	NB 1397 – QJA 20
	CR	W	S	VD 1397	VD 1397
	SAR	W	B	J 1397	J 1397 – JJ 1397
	SAR	W	B	JJ 1397	J 1397 – JJ 1397
	SAR	W	N	C 1397	C 1397
1398	AN	W	S	ALCX 1398	LC/LCX 1398 – ALCX 1398
	CR	W	N	NB 1398	NB 1398 – BA 1540 – AHTY 1540 – NHG 6 – ENHT 6
	CR	W	S	LC 1398	LC/LCX 1398 – ALCX 1398
	CR	W	S	LCX 1398	LC/LCX 1398 – ALCX 1398
	SAR	W	B	J 1398	J 1398 – JJ 1398
	SAR	W	B	JJ 1398	J 1398 – JJ 1398
	SAR	W	N	C 1398	C 1398 – CC 1398
	SAR	W	N	CC 1398	C 1398 – CC 1398
1399	AN	W	S	ALCF 1399	LC 1399 – ALCF/AZFF 1399
	AN	W	S	AZFF 1399	LC 1399 – ALCF/AZFF 1399
	CR	W	N	NB 1399	NB 1399 – BA 1545 – AHTY 1545 – ENHT 8
	CR	W	S	LC 1399	LC 1399 – ALCF/AZFF 1399
	SAR	W	B	J 1399	J 1399 – JJ 1399
	SAR	W	B	JJ 1399	J 1399 – JJ 1399
	SAR	W	N	C 1399	C 1399 – CC 1399
	SAR	W	N	CC 1399	C 1399 – CC 1399
1400	AN	W	S	ALCX 1400	LC/LCX 1400 – ALCX 1400
	CR	W	N	NB 1400	NB 1400 – QJ 11
	CR	W	S	LC 1400	LC/LCX 1400 – ALCX 1400
	CR	W	S	LCX 1400	LC/LCX 1400 – ALCX 1400
	SAR	W	B	J 1400	J 1400 – JJ 1400
	SAR	W	B	JJ 1400	J 1400 – JJ 1400
	SAR	W	N	C 1400	C 1400 – Tank 1400 – C 1400
	SAR	W	N	Tank 1400	C 1400 – Tank 1400 – C 1400
1401	AN	W	S	ALCX 1401	LC/LCX 1401 – ALCX 1401
	CR	W	N	NB 1401	NB/NBA 1401
	CR	W	N	NBA 1401	NB/NBA 1401
	CR	W	S	LC 1401	LC/LCX 1401 – ALCX 1401
	CR	W	S	LCX 1401	LC/LCX 1401 – ALCX 1401
	SAR	W	B	J 1401	J 1401 – JJ 1401
	SAR	W	B	JJ 1401	J 1401 – JJ 1401
	SAR	W	N	C 1401	C 1401 – CC 1401
	SAR	W	N	CC 1401	C 1401 – CC 1401
1402	AN	W	S	ALCX 1402	LC/LCX 1402 – ALCX 1402
	CR	W	N	NB 1402	NB 1402 – QJ 3
	CR	W	S	LC 1402	LC/LCX 1402 – ALCX 1402
	CR	W	S	LCX 1402	LC/LCX 1402 – ALCX 1402
	SAR	W	B	J 1402	J 1402 – JJ 1402

I. ROLLINGSTOCK MASTER NUMBER LIST

Number	System	Type	Gauge	Code & No.	Full entry	
1403	SAR	W	B	JJ 1402	J 1402 – JJ 1402	
	SAR	W	N	C 1402	C 1402 – CC 1402	
	SAR	W	N	CC 1402	C 1402 – CC 1402	
	AN	W	S	ALCY 1403	LC/LP/LC 1403 – ALCY 1403	
	CR	W	N	NB 1403	NB 1403 – QJA 23	
	CR	W	S	LC 1403	LC/LP/LC 1403 – ALCY 1403	
	CR	W	S	LP 1403	LC/LP/LC 1403 – ALCY 1403	
	SAR	W	B	J 1403	J 1403 – JJ 1403	
	SAR	W	B	JJ 1403	J 1403 – JJ 1403	
	SAR	W	N	C 1403	C 1403 – CC 1403 – Tank 1403 – CC 1403	
1404	SAR	W	N	CC 1403	C 1403 – CC 1403 – Tank 1403 – CC 1403	
	SAR	W	N	Tank 1403	C 1403 – CC 1403 – Tank 1403 – CC 1403	
	AN	W	S	LC 1404	LC/LCX 1404 – LC/LCX 1404	
	AN	W	S	LCX 1404	LC/LCX 1404 – LC/LCX 1404	
	CR	W	N	NB 1404	NB 1404	
	CR	W	S	LC 1404	LC/LCX 1404 – LC/LCX 1404	
	CR	W	S	LCX 1404	LC/LCX 1404 – LC/LCX 1404	
	SAR	W	B	J 1404	J 1404 – JJ 1404	
	SAR	W	B	JJ 1404	J 1404 – JJ 1404	
	SAR	W	N	C 1404	C 1404 – CC 1404	
1405	SAR	W	N	CC 1404	C 1404 – CC 1404	
	AN	W	S	ALCY 1405	LC 1405 – ALCY/ALJY 1405	
	AN	W	S	ALJY 1405	LC 1405 – ALCY/ALJY 1405	
	CR	W	N	NB 1405	NB 1405 – BA 1547 – AHTY 1547 – NHG 7 – ENHT 7	
	CR	W	S	LC 1405	LC 1405 – ALCY/ALJY 1405	
	SAR	W	B	J 1405	J 1405 – JJ 1405	
	SAR	W	B	JJ 1405	J 1405 – JJ 1405	
	SAR	W	N	C 1405	C 1405 – CC 1405	
	SAR	W	N	CC 1405	C 1405 – CC 1405	
	1406	AN	W	S	ALCX 1406	LC/LCX 1406 – ALCX 1406
CR		W	N	NB 1406	NB 1406 – BA 1541 – AHTY 1541 – NHG 1 – ENHG 1	
CR		W	S	LC 1406	LC/LCX 1406 – ALCX 1406	
CR		W	S	LCX 1406	LC/LCX 1406 – ALCX 1406	
SAR		W	B	J 1406	J 1406 – JJ 1406	
SAR		W	B	JJ 1406	J 1406 – JJ 1406	
SAR		W	N	C 1406	C 1406 – CC 1406	
SAR		W	N	CC 1406	C 1406 – CC 1406	
1407		AN	W	S	ALCX 1407	LC 1407 – ALCX/ALJY 1407
		AN	W	S	ALJY 1407	LC 1407 – ALCX/ALJY 1407
	CR	W	N	NB 1407	NB 1407 – QJ 9	
	CR	W	S	LC 1407	LC 1407 – ALCX/ALJY 1407	
	SAR	W	B	J 1407	J 1407	
	SAR	W	N	C 1407	C 1407 – CC 1407	

Number	System	Type	Gauge	Code & No.	Full entry
1408	SAR	W	N	CC 1407	C 1407 – CC 1407
	AN	W	S	ALCF 1408	LC 1408 – ALCY/ALCF/AZFF 1408
	AN	W	S	ALCY 1408	LC 1408 – ALCY/ALCF/AZFF 1408
	AN	W	S	AZFF 1408	LC 1408 – ALCY/ALCF/AZFF 1408
	CR	W	N	NB 1408	NB 1408
	CR	W	S	LC 1408	LC 1408 – ALCY/ALCF/AZFF 1408
	SAR	W	B	J 1408	J 1408 – JJ 1408
	SAR	W	B	JJ 1408	J 1408 – JJ 1408
	SAR	W	N	C 1408	C 1408 – CF 1408 – C 1408 – Tank 1408
	SAR	W	N	CF 1408	C 1408 – CF 1408 – C 1408 – Tank 1408
1409	SAR	W	N	Tank 1408	C 1408 – CF 1408 – C 1408 – Tank 1408
	AN	W	S	ALCX 1409	LC/LCX 1409 – ALCX/AZFF 1409
	AN	W	S	AZFF 1409	LC/LCX 1409 – ALCX/AZFF 1409
	CR	W	N	NB 1409	NB 1409 – QJA 27
	CR	W	S	LC 1409	LC/LCX 1409 – ALCX/AZFF 1409
	CR	W	S	LCX 1409	LC/LCX 1409 – ALCX/AZFF 1409
	SAR	W	B	J 1409	J 1409 – JJ 1409
	SAR	W	B	JJ 1409	J 1409 – JJ 1409
	SAR	W	N	C 1409	C 1409 – CC 1409 – CF 1409
	SAR	W	N	CC 1409	C 1409 – CC 1409 – CF 1409
1410	SAR	W	N	CF 1409	C 1409 – CC 1409 – CF 1409
	AN	W	S	ALCX 1410	LC/LCX 1410 – ALCX/AZFF 1410
	AN	W	S	AZFF 1410	LC/LCX 1410 – ALCX/AZFF 1410
	CR	W	N	NB 1410	NB 1410
	CR	W	S	LC 1410	LC/LCX 1410 – ALCX/AZFF 1410
	CR	W	S	LCX 1410	LC/LCX 1410 – ALCX/AZFF 1410
	SAR	W	B	J 1410	J 1410 – JJ 1410
	SAR	W	B	JJ 1410	J 1410 – JJ 1410
	SAR	W	N	C 1410	C 1410 – CC 1410
	SAR	W	N	CC 1410	C 1410 – CC 1410
1411	AN	W	S	ALCX 1411	LC/LCX 1411 – ALCX/ALJY/AZFF 1411
	AN	W	S	ALJY 1411	LC/LCX 1411 – ALCX/ALJY/AZFF 1411
	AN	W	S	AZFF 1411	LC/LCX 1411 – ALCX/ALJY/AZFF 1411
	CR	W	N	NB 1411	NB 1411 – QJ 5
	CR	W	S	LC 1411	LC/LCX 1411 – ALCX/ALJY/AZFF 1411
	CR	W	S	LCX 1411	LC/LCX 1411 – ALCX/ALJY/AZFF 1411
	SAR	W	B	J 1411	J 1411 – JJ 1411
	SAR	W	B	JJ 1411	J 1411 – JJ 1411
	SAR	W	N	C 1411	C 1411 – CC 1411
	SAR	W	N	CC 1411	C 1411 – CC 1411

I. ROLLINGSTOCK MASTER NUMBER LIST

Number	System	Type	Gauge	Code & No.	Full entry
1412	AN	W	S	ALCX 1412	LC/LCX 1412 – ALCX 1412
	CR	W	N	NB 1412	NB 1412 – QJ 16
	CR	W	S	LC 1412	LC/LCX 1412 – ALCX 1412
	CR	W	S	LCX 1412	LC/LCX 1412 – ALCX 1412
	SAR	W	B	J 1412	J 1412 – JJ 1412
	SAR	W	B	JJ 1412	J 1412 – JJ 1412
	SAR	W	N	C 1412	C 1412 – CC 1412
	SAR	W	N	CC 1412	C 1412 – CC 1412
1413	AN	W	S	ALCF 1413	LC 1413 – ALCF 1413
	CR	W	N	NB 1413	NB 1413
	CR	W	S	LC 1413	LC 1413 – ALCF 1413
	SAR	W	B	J 1413	J 1413
	SAR	W	N	C 1413	C 1413 – CC 1413
1414	AN	W	S	ALCX 1414	LC/LCX 1414 – ALCX 1414
	CR	W	N	NB 1414	NB 1414
	CR	W	S	LC 1414	LC/LCX 1414 – ALCX 1414
	CR	W	S	LCX 1414	LC/LCX 1414 – ALCX 1414
	SAR	W	B	J 1414	J 1414 – JJ 1414
	SAR	W	B	JJ 1414	J 1414 – JJ 1414
	SAR	W	N	C 1414	C 1414 – CC 1414
	SAR	W	N	CC 1414	C 1414 – CC 1414
1415	CR	W	N	NB 1415	NB 1415 – QJ 1
	CR	W	S	LC 1415	LC/LP 1415
	CR	W	S	LP 1415	LC/LP 1415
	SAR	W	B	J 1415	J 1415 – JJ 1415
	SAR	W	B	JJ 1415	J 1415 – JJ 1415
	SAR	W	N	C 1415	C 1415 – CC 1415
	SAR	W	N	CC 1415	C 1415 – CC 1415
1416	AN	W	S	ALCX 1416	LC/LCX 1416 – ALCX 1416
	CR	W	N	NB 1416	NB 1416 – QJA 21
	CR	W	S	LC 1416	LC/LCX 1416 – ALCX 1416
	CR	W	S	LCX 1416	LC/LCX 1416 – ALCX 1416
	SAR	W	B	J 1416	J 1416 – JJ 1416
	SAR	W	B	JJ 1416	J 1416 – JJ 1416
	SAR	W	N	C 1416	C 1416 – CC 1416
	SAR	W	N	CC 1416	C 1416 – CC 1416
1417	AN	W	S	ALCX 1417	LC/LCX 1417 – ALCX 1417
	CR	W	N	NB 1417	NB 1417 – QJ 14
	CR	W	S	LC 1417	LC/LCX 1417 – ALCX 1417
	CR	W	S	LCX 1417	LC/LCX 1417 – ALCX 1417
	SAR	W	B	J 1417	J 1417 – JJ 1417
	SAR	W	B	JJ 1417	J 1417 – JJ 1417
	SAR	W	N	C 1417	C 1417 – CC 1417
1418	AN	W	S	ALCX 1418	LC/LCX 1418 – ALCX 1418
	CR	W	N	NB 1418	NB 1418
	CR	W	S	LC 1418	LC/LCX 1418 – ALCX 1418

Number	System	Type	Gauge	Code & No.	Full entry
1419	CR	W	S	LCX 1418	LC/LCX 1418 – ALCX 1418
	SAR	W	B	J 1418	J 1418 – JJ 1418
	SAR	W	B	JJ 1418	J 1418 – JJ 1418
	SAR	W	N	C 1418	C 1418 – Tank 1418
	SAR	W	N	Tank 1418	C 1418 – Tank 1418
	CR	W	N	NB 1419	NB 1419 – BA 1791 – AHTY 1791 – ENHT 10
1420	CR	W	S	LC 1419	LC/LCX 1419
	CR	W	S	LCX 1419	LC/LCX 1419
	SAR	W	B	J 1419	J 1419 – JJ 1419
	SAR	W	B	JJ 1419	J 1419 – JJ 1419
	SAR	W	N	C 1419	C 1419 – CC 1419
	SAR	W	N	CC 1419	C 1419 – CC 1419
1421	AN	W	S	ALCX 1420	LC/LCX 1420 – ALCX 1420
	CR	W	N	NB 1420	NB 1420 – BA 1546 – AHTY 1546 – ENHT 14
	CR	W	S	LC 1420	LC/LCX 1420 – ALCX 1420
	CR	W	S	LCX 1420	LC/LCX 1420 – ALCX 1420
	SAR	W	B	J 1420	J 1420 – JJ 1420
	SAR	W	B	JJ 1420	J 1420 – JJ 1420
1422	SAR	W	N	C 1420	C 1420 – CC 1420
	SAR	W	N	CC 1420	C 1420 – CC 1420
	CR	W	N	NB 1421	NB 1421 – QJA 24
	CR	W	S	LC 1421	LC 1421
	SAR	W	B	J 1421	J 1421 – JJ 1421
	SAR	W	B	JJ 1421	J 1421 – JJ 1421
1423	SAR	W	N	C 1421	C 1421 – CX 1421
	SAR	W	N	CX 1421	C 1421 – CX 1421
	AN	W	S	ALCF 1422	LC 1422 – ALCF 1422
	CR	W	N	NB 1422	NB 1422
	CR	W	S	LC 1422	LC 1422 – ALCF 1422
	SAR	W	B	J 1422	J 1422 – JJ 1422
1424	SAR	W	B	JJ 1422	J 1422 – JJ 1422
	SAR	W	N	C 1422	C 1422 – CC 1422 – Tank 1422
	SAR	W	N	CC 1422	C 1422 – CC 1422 – Tank 1422
	SAR	W	N	Tank 1422	C 1422 – CC 1422 – Tank 1422
	AN	W	S	AMCX 1423	GC/GCX 1423 – AMCX 1423
	CR	W	N	NB 1423	NB 1423 – BA 1789 – QJA 25
1424	CR	W	S	GC 1423	GC/GCX 1423 – AMCX 1423
	CR	W	S	GCX 1423	GC/GCX 1423 – AMCX 1423
	SAR	W	B	J 1423	J 1423 – JJ 1423
	SAR	W	B	JJ 1423	J 1423 – JJ 1423
	SAR	W	N	C 1423	C 1423 – CC 1423
	SAR	W	N	CC 1423	C 1423 – CC 1423
1424	AN	W	S	AMCX 1424	GC/GCX 1424 – AMCX 1424
	CR	W	N	NB 1424	NB 1424 – QJ 15
	CR	W	S	GC 1424	GC/GCX 1424 – AMCX 1424
	CR	W	S	GCX 1424	GC/GCX 1424 – AMCX 1424

I. ROLLINGSTOCK MASTER NUMBER LIST

Number	System	Type	Gauge	Code & No.	Full entry
1425	SAR	W	B	J 1424	J 1424 – JJ 1424
	SAR	W	B	JJ 1424	J 1424 – JJ 1424
	SAR	W	N	C 1424	C 1424
	AN	W	S	AMCX 1425	GC/GCX 1425 – AMCX 1425
	CR	W	N	NB 1425	NB 1425 – BA 1542 – AHTY 1542 – ENHT 13
1426	CR	W	S	GC 1425	GC/GCX 1425 – AMCX 1425
	CR	W	S	GCX 1425	GC/GCX 1425 – AMCX 1425
	SAR	W	B	J 1425	J 1425 – JJ 1425
	SAR	W	B	JJ 1425	J 1425 – JJ 1425
	SAR	W	N	C 1425	C 1425
	AN	W	S	AMCX 1426	GC/GCX 1426 – AMCX 1426
	CR	W	N	NB 1426	NB 1426 – QJA 22
	CR	W	S	GC 1426	GC/GCX 1426 – AMCX 1426
	CR	W	S	GCX 1426	GC/GCX 1426 – AMCX 1426
	SAR	W	B	J 1426	J 1426 – JJ 1426
1427	SAR	W	B	JJ 1426	J 1426 – JJ 1426
	SAR	W	N	C 1426	C 1426
	AN	W	S	AMCX 1427	GC/GCX 1427 – AMCX 1427
	CR	W	N	NB 1427	NB 1427 – QJA 18
	CR	W	S	GC 1427	GC/GCX 1427 – AMCX 1427
	CR	W	S	GCX 1427	GC/GCX 1427 – AMCX 1427
	SAR	W	B	J 1427	J 1427 – JJ 1427
	SAR	W	B	JJ 1427	J 1427 – JJ 1427
	SAR	W	N	C 1427	C 1427 – CX 1427
	SAR	W	N	CX 1427	C 1427 – CX 1427
1428	AN	W	S	AMCX 1428	GC/GCX 1428 – AMCX 1428
	CR	W	N	NB 1428	NB 1428 – QJ 13
	CR	W	S	GC 1428	GC/GCX 1428 – AMCX 1428
	CR	W	S	GCX 1428	GC/GCX 1428 – AMCX 1428
	SAR	W	B	J 1428	J 1428 – JJ 1428
	SAR	W	B	JJ 1428	J 1428 – JJ 1428
	SAR	W	N	C 1428	C 1428 – CC 1428
	SAR	W	N	CC 1428	C 1428 – CC 1428
	SAR	W	N	CC 1428	C 1429 – CC 1428
	CR	W	N	NB 1429	NB 1429 – QJ 7
1429	CR	W	S	TOD 1429	TOD 1429
	SAR	W	B	J 1429	J 1429 – JJ 1429
	SAR	W	B	JJ 1429	J 1429 – JJ 1429
	SAR	W	N	C 1429	C 1429 – CC 1428
	CR	W	N	NB 1430	NB 1430 – BA 1544 – AHTY 1544 – NHG 3 – ENHT 3 – ENHG 5
	CR	W	S	TOD 1430	TOD 1430
	SAR	W	B	J 1430	J 1430 – JJ 1430
	SAR	W	B	JJ 1430	J 1430 – JJ 1430
	SAR	W	N	C 1430	C 1430 – CC 1430
	SAR	W	N	CC 1430	C 1430 – CC 1430
1431	AN	W	S	AHTF 1431	B 1431 – AHTF 1431

Number	System	Type	Gauge	Code & No.	Full entry
	CR	W	N	NB 1431	NB 1431
	CR	W	S	B 1431	B 1431 – AHTF 1431
	SAR	W	B	J 1431	J 1431 – JJ 1431
	SAR	W	B	JJ 1431	J 1431 – JJ 1431
	SAR	W	N	C 1431	C 1431 – CC 1431
	SAR	W	N	CC 1431	C 1431 – CC 1431
1432	AN	W	S	AHTF 1432	B 1432 – AHTF 1432
	CR	W	N	NB 1432	NB 1432 – QJA 26
	CR	W	S	B 1432	B 1432 – AHTF 1432
	SAR	W	B	J 1432	J 1432 – JJ 1432
	SAR	W	B	JJ 1432	J 1432 – JJ 1432
	SAR	W	N	C 1432	C 1432
1433	CR	W	N	NB 1433	NB 1433 – QJ 8
	CR	W	S	B 1433	B 1433
	SAR	W	B	J 1433	J 1433
	SAR	W	N	C 1433	C 1433 – CC 1433
	SAR	W	N	CC 1433	C 1433 – CC 1433
1434	CR	W	N	NB 1434	NB 1434 – QJ 12
	CR	W	S	B 1434	B 1434
	SAR	W	B	J 1434	J 1434 – JJ 1434
	SAR	W	B	JJ 1434	J 1434 – JJ 1434
	SAR	W	N	C 1434	C 1434 – CC 1434
	SAR	W	N	CC 1434	C 1434 – CC 1434
1435	CR	W	N	NB 1435	NB 1435
	CR	W	S	B 1435	B 1435
	SAR	W	B	J 1435	J 1435 – JJ 1435
	SAR	W	B	JJ 1435	J 1435 – JJ 1435
	SAR	W	N	C 1435	C 1435 – CC 1435 – C 1435
	SAR	W	N	CC 1435	C 1435 – CC 1435 – C 1435
1436	CR	W	N	NB 1436	NB 1436 – QJ 6
	CR	W	S	B 1436	B 1436
	SAR	W	B	J 1436	J 1436
	SAR	W	N	C 1436	C 1436 – CC 1436
	SAR	W	N	CC 1436	C 1436 – CC 1436
1437	CR	W	N	NB 1437	NB 1437 – BA 1543 – AHTY 1543 – NHG 4 – ENHT 4
	CR	W	S	B 1437	B 1437
	SAR	W	B	J 1437	J 1437 – JJ 1437
	SAR	W	B	JJ 1437	J 1437 – JJ 1437
	SAR	W	N	C 1437	C 1437
1438	CR	W	N	NB 1438	NB 1438
	CR	W	S	B 1438	B 1438
	SAR	W	B	J 1438	J 1438 – JJ 1438
	SAR	W	B	JJ 1438	J 1438 – JJ 1438
	SAR	W	N	C 1438	C 1438 – CC 1438
	SAR	W	N	CC 1438	C 1438 – CC 1438
	WAGR	W	N	GC 1438	NGSD 200
1439	CR	W	N	NB 1439	NB 1439 – QJA 28

I. ROLLINGSTOCK MASTER NUMBER LIST

Number	System	Type	Gauge	Code & No.	Full entry
1440	CR	W	S	B 1439	B 1439
	SAR	W	B	J 1439	J 1439
	SAR	W	N	C 1439	C 1439 – CC 1439 – Tank 1439
	SAR	W	N	CC 1439	C 1439 – CC 1439 – Tank 1439
	SAR	W	N	Tank 1439	C 1439 – CC 1439 – Tank 1439
	CR	W	N	NB 1440	NB 1440 – QJ 4
	CR	W	S	B 1440	B 1440
	SAR	W	B	J 1440	J 1440 – JJ 1440
	SAR	W	B	JJ 1440	J 1440 – JJ 1440
	SAR	W	N	B 1440	B 1440 – BB 1440
1441	SAR	W	N	BB 1440	B 1440 – BB 1440
	SAR	W	N	C 1440	C 1440
	CR	W	N	NB 1441	NB 1441 – BA 1786 – AHTY 1786 – ENHT 12
	CR	W	S	B 1441	B 1441
	SAR	W	B	J 1441	J 1441 – JJ 1441
	SAR	W	B	JJ 1441	J 1441 – JJ 1441
	SAR	W	N	C 1441	C 1441 – CC 1441
	SAR	W	N	CC 1441	C 1441 – CC 1441
	WAGR	W	N	G 1441	G 1441
	CR	W	N	NB 1442	NB 1442 – BA 1788 – AHTY 1788 – NHG 1 – ENHG 1
1442	CR	W	S	B 1442	B 1442
	SAR	W	B	J 1442	J 1442 – JJ 1442
	SAR	W	B	JJ 1442	J 1442 – JJ 1442
	SAR	W	N	C 1442	C 1442 – CC 1442
	SAR	W	N	CC 1442	C 1442 – CC 1442
	WAGR	W	N	G 1442	G 1442
	CR	W	N	NB 1443	NB 1443 – QJA 30
	CR	W	S	B 1443	B 1443
	SAR	W	B	J 1443	J 1443 – JJ 1443
	SAR	W	B	JJ 1443	J 1443 – JJ 1443
1443	SAR	W	N	B 1443	B 1443 – BB 1443
	SAR	W	N	BB 1443	B 1443 – BB 1443
	SAR	W	N	C 1443	C 1443
	CR	W	N	NB 1444	NB 1444 – BA 1536
	CR	W	S	B 1444	B 1444
	SAR	W	B	J 1444	J 1444 – JJ 1444
	SAR	W	B	JJ 1444	J 1444 – JJ 1444
	SAR	W	N	C 1444	C 1444 – CC 1444
	SAR	W	N	CC 1444	C 1444 – CC 1444
	CR	W	N	NB 1445	NB 1445 – BA 1537 – AHTY 1537 – NHG 2 – ENHT 2
1444	CR	W	S	B 1445	B 1445
	SAR	W	B	J 1445	J 1445 – JJ 1445
	SAR	W	B	JJ 1445	J 1445 – JJ 1445
	SAR	W	N	C 1445	C 1445 – Tank 1445 – C 1445
	SAR	W	N	Tank 1445	C 1445 – Tank 1445 – C 1445

Number	System	Type	Gauge	Code & No.	Full entry
1446		W	N	NRG 1446	GB/RGB 1014 – NRG 1446 – AZRL 21014
	CR	W	S	B 1446	B 1446
	SAR	W	B	J 1446	J 1446
	SAR	W	N	C 1446	C 1446 – CX 1446
	SAR	W	N	CX 1446	C 1446 – CX 1446
1447	CR	W	N	NRG 1447	GB/RGB 1248 – NRG 1447 – RGB 1248
	CR	W	S	B 1447	B 1447
	SAR	W	B	J 1447	J 1447 – JJ 1447
	SAR	W	B	JJ 1447	J 1447 – JJ 1447
	SAR	W	N	C 1447	C 1447 – CC 1447
	SAR	W	N	CC 1447	C 1447 – CC 1447
1448	CR	W	N	NCE 1448	NCE 1448
	CR	W	S	B 1448	B 1448
	SAR	W	B	J 1448	J 1448 – JJ 1448
	SAR	W	B	JJ 1448	J 1448 – JJ 1448
	SAR	W	N	C 1448	C 1448 – CC 1448
	SAR	W	N	CC 1448	C 1448 – CC 1448
1449	CR	W	N	NCE 1449	NCE 1449
	CR	W	S	B 1449	B 1449
	SAR	W	B	J 1449	J 1449
	SAR	W	N	C 1449	C 1449 – CC 1449
	SAR	W	N	CC 1449	C 1449 – CC 1449
1450	CR	W	N	NCE 1450	NCE 1450
	CR	W	S	B 1450	B 1450
	SAR	W	B	J 1450	J 1450 – JJ 1450
	SAR	W	B	JJ 1450	J 1450 – JJ 1450
	SAR	W	N	C 1450	C 1450 – CC 1450
	SAR	W	N	CC 1450	C 1450 – CC 1450
1451	CR	W	N	NCE 1451	NCE 1451
	CR	W	S	B 1451	B 1451
	SAR	W	B	J 1451	J 1451 – JJ 1451
	SAR	W	B	JJ 1451	J 1451 – JJ 1451
	SAR	W	N	C 1451	C 1451 – Tank 1451 – C 1451
	SAR	W	N	Tank 1451	C 1451 – Tank 1451 – C 1451
1452	CR	W	N	NCE 1452	NCE 1452
	CR	W	S	B 1452	B 1452
	SAR	W	B	J 1452	J 1452 – JJ 1452
	SAR	W	B	JJ 1452	J 1452 – JJ 1452
	SAR	W	N	C 1452	C 1452 – CC 1452
	SAR	W	N	CC 1452	C 1452 – CC 1452
1453	AN	W	S	B 1453	B 1453 – B 1453
	CR	W	N	NCE 1453	NCE 1453
	CR	W	S	B 1453	B 1453 – B 1453
	SAR	W	B	J 1453	J 1453 – JJ 1453
	SAR	W	B	JJ 1453	J 1453 – JJ 1453
	SAR	W	N	C 1453	C 1453

I. ROLLINGSTOCK MASTER NUMBER LIST

Number	System	Type	Gauge	Code & No.	Full entry
1454	WAGR	W	N	G 1453	G 1453
	AN	W	S	AHTF 1454	B 1454 – AHTF 1454
	CR	W	N	NCE 1454	NCE 1454
	CR	W	S	B 1454	B 1454 – AHTF 1454
	SAR	W	B	J 1454	J 1454 – JJ 1454
	SAR	W	B	JJ 1454	J 1454 – JJ 1454
	SAR	W	N	C 1454	C 1454 – CC 1454
1455	SAR	W	N	CC 1454	C 1454 – CC 1454
	AN	W	S	ALCY 1455	LC 1455 – ALCY 1455
	CR	W	N	NCE 1455	NCE 1455
	CR	W	S	LC 1455	LC 1455 – ALCY 1455
	SAR	W	B	J 1455	J 1455 – JJ 1455
	SAR	W	B	JJ 1455	J 1455 – JJ 1455
	SAR	W	N	C 1455	C 1455 – CC 1455 – Tank 1455
1456	SAR	W	N	CC 1455	C 1455 – CC 1455 – Tank 1455
	SAR	W	N	Tank 1455	C 1455 – CC 1455 – Tank 1455
	AN	W	S	ALCY 1456	LC 1456 – ALCY 1456
	CR	W	N	NCE 1456	NCE 1456
	CR	W	S	LC 1456	LC 1456 – ALCY 1456
	SAR	W	B	J 1456	J 1456 – JJ 1456
	SAR	W	B	JJ 1456	J 1456 – JJ 1456
1457	SAR	W	N	C 1456	C 1456 – CC 1456
	SAR	W	N	CC 1456	C 1456 – CC 1456
	AN	W	S	ALCX 1457	LC/LCX 1457 – ALCX 1457
	CR	W	N	NCE 1457	NCE 1457
	CR	W	S	LC 1457	LC/LCX 1457 – ALCX 1457
	CR	W	S	LCX 1457	LC/LCX 1457 – ALCX 1457
	SAR	W	B	J 1457	J 1457 – JJ 1457
1458	SAR	W	B	JJ 1457	J 1457 – JJ 1457
	SAR	W	N	C 1457	C 1457 – CC 1457
	SAR	W	N	CC 1457	C 1457 – CC 1457
	AN	W	S	ALCX 1458	LC/LCX 1458 – ALCX 1458
	CR	W	N	NCE 1458	NCE 1458
	CR	W	S	LC 1458	LC/LCX 1458 – ALCX 1458
	CR	W	S	LCX 1458	LC/LCX 1458 – ALCX 1458
1459	SAR	W	B	J 1458	J 1458 – JJ 1458
	SAR	W	B	JJ 1458	J 1458 – JJ 1458
	SAR	W	N	C 1458	C 1458 – CC 1458
	SAR	W	N	CC 1458	C 1458 – CC 1458
	AN	W	S	ALCX 1459	LC/LCX 1459 – ALCX 1459
	CR	W	N	NCE 1459	NCE 1459
	CR	W	S	LC 1459	LC/LCX 1459 – ALCX 1459
1460	CR	W	S	LCX 1459	LC/LCX 1459 – ALCX 1459
	SAR	W	B	J 1459	J 1459 – JJ 1459
	SAR	W	B	JJ 1459	J 1459 – JJ 1459
	SAR	W	N	C 1459	C 1459 – CC 1459
	SAR	W	N	CC 1459	C 1459 – CC 1459
	W	N	NTOC 1460	NTOC 1460	

Number	System	Type	Gauge	Code & No.	Full entry	
1461	CR	W	S	LC 1460	LC 1460	
	SAR	W	B	J 1460	J 1460 – JJ 1460	
	SAR	W	B	JJ 1460	J 1460 – JJ 1460	
	SAR	W	N	C 1460	C 1460	
		W	N	NTOC 1461	NTOC 1461	
	CR	W	S	LC 1461	LC/LP 1461	
	CR	W	S	LP 1461	LC/LP 1461	
	SAR	W	B	J 1461	J 1461 – JJ 1461	
	SAR	W	B	JJ 1461	J 1461 – JJ 1461	
	SAR	W	N	C 1461	C 1461 – CC 1461	
1462	SAR	W	N	CC 1461	C 1461 – CC 1461	
		W	N	NTOC 1462	NTOC 1462	
	AN	W	S	ALCX 1462	LC/LCX 1462 – ALCX 1462	
	CR	W	S	LC 1462	LC/LCX 1462 – ALCX 1462	
	CR	W	S	LCX 1462	LC/LCX 1462 – ALCX 1462	
	SAR	W	B	J 1462	J 1462	
	SAR	W	N	C 1462	C 1462 – CC 1462	
	SAR	W	N	CC 1462	C 1462 – CC 1462	
	1463	AN	W	S	ALCY 1463	LC 1463 – ALCY/ALJY 1463
		AN	W	S	ALJY 1463	LC 1463 – ALCY/ALJY 1463
CR		W	N	NRG 1463	RGB 970 – NRG 1463 – RGB/AZFF 970	
CR		W	S	LC 1463	LC 1463 – ALCY/ALJY 1463	
SAR		W	B	J 1463	J 1463 – JJ 1463	
SAR		W	B	JJ 1463	J 1463 – JJ 1463	
SAR		W	N	C 1463	C 1463 – CC 1463	
SAR		W	N	CC 1463	C 1463 – CC 1463	
1464		AN	W	S	ALCX 1464	LC/LCX 1464 – ALCX 1464
		CR	W	N	NRG 1464	RGB 950 – NRG 1464 – RGB/AFJY/AZVL 950
	CR	W	S	LC 1464	LC/LCX 1464 – ALCX 1464	
	CR	W	S	LCX 1464	LC/LCX 1464 – ALCX 1464	
	SAR	W	B	J 1464	J 1464	
	SAR	W	N	C 1464	C 1464 – CC 1464	
	SAR	W	N	CC 1464	C 1464 – CC 1464	
	1465	AN	W	S	ALCY 1465	LC 1465 – ALCY 1465
		CR	W	N	NRG 1465	GB/RGB 998 – NRG 1465 – RGB 998
		CR	W	S	LC 1465	LC 1465 – ALCY 1465
SAR		W	B	J 1465	J 1465	
SAR		W	N	C 1465	C 1465 – CC 1465 – CX 1465	
SAR		W	N	CC 1465	C 1465 – CC 1465 – CX 1465	
SAR		W	N	CX 1465	C 1465 – CC 1465 – CX 1465	
1466		AN	W	S	ALCY 1466	LC 1466 – ALCY 1466
		CR	W	N	NRH 1466	NRH 1466 – RGC/RGD/AZRL 3173
		CR	W	S	LC 1466	LC 1466 – ALCY 1466
	SAR	W	B	J 1466	J 1466 – JJ 1466	
	SAR	W	B	JJ 1466	J 1466 – JJ 1466	
	SAR	W	N	C 1466	C 1466 – CC 1466	

I. ROLLINGSTOCK MASTER NUMBER LIST

Number	System	Type	Gauge	Code & No.	Full entry
1467	SAR	W	N	CC 1466	C 1466 – CC 1466
	CR	W	N	NRH 1467	NRH 1467 – RGC/AZCF 3171
	CR	W	S	LC 1467	LC/LCX 1467
	CR	W	S	LCX 1467	LC/LCX 1467
	SAR	W	B	J 1467	J 1467 – JJ 1467
	SAR	W	B	JJ 1467	J 1467 – JJ 1467
	SAR	W	N	C 1467	C 1467 – CX 1467
1468	SAR	W	N	CX 1467	C 1467 – CX 1467
	AN	W	S	ALCX 1468	LC/LCX 1468 – ALCX 1468
	CR	W	N	NRH 1468	NRH 1468 – RGC/RGD/AZRF 3176
	CR	W	S	LC 1468	LC/LCX 1468 – ALCX 1468
	CR	W	S	LCX 1468	LC/LCX 1468 – ALCX 1468
	SAR	W	B	J 1468	J 1468 – JJ 1468
	SAR	W	B	JJ 1468	J 1468 – JJ 1468
1469	SAR	W	N	C 1468	C 1468 – CC 1468
	SAR	W	N	CC 1468	C 1468 – CC 1468
	AN	W	S	ALCY 1469	LC 1469 – ALCY 1469
	CR	W	N	NRH 1469	NRH 1469 – AFGY/AFGF/AZCF 3221
	CR	W	S	LC 1469	LC 1469 – ALCY 1469
	SAR	W	B	J 1469	J 1469 – JJ 1469
	SAR	W	B	JJ 1469	J 1469 – JJ 1469
1470	SAR	W	N	C 1469	C 1469 – CC 1469
	SAR	W	N	CC 1469	C 1469 – CC 1469
	AN	W	S	ALCX 1470	LC/LCX 1470 – ALCX 1470
	CR	W	N	NRH 1470	NRH 1470 – RGC/AZCF 3168
	CR	W	S	LC 1470	LC/LCX 1470 – ALCX 1470
	CR	W	S	LCX 1470	LC/LCX 1470 – ALCX 1470
	SAR	W	B	J 1470	J 1470 – JJ 1470
1471	SAR	W	B	JJ 1470	J 1470 – JJ 1470
	SAR	W	N	C 1470	C 1470 – CX 1470
	SAR	W	N	CX 1470	C 1470 – CX 1470
	AN	W	S	ALCX 1471	LC 1471 – ALCX/ALJY 1471
	AN	W	S	ALJY 1471	LC 1471 – ALCX/ALJY 1471
	CR	W	N	NRH 1471	NRH 1471 – RGC 3178
	CR	W	S	LC 1471	LC 1471 – ALCX/ALJY 1471
1472	SAR	W	B	J 1471	J 1471 – JJ 1471
	SAR	W	B	JJ 1471	J 1471 – JJ 1471
	SAR	W	N	C 1471	C 1471 – CX 1471
	SAR	W	N	CX 1471	C 1471 – CX 1471
	AN	W	S	ALCX 1472	LC/LCX 1472 – ALCX 1472
	CR	W	N	NTOD 1472	R/RT 4 – NTOD 1472
	CR	W	S	LC 1472	LC/LCX 1472 – ALCX 1472
1472	CR	W	S	LCX 1472	LC/LCX 1472 – ALCX 1472
	SAR	W	B	J 1472	J 1472 – JJ 1472
	SAR	W	B	JJ 1472	J 1472 – JJ 1472
	SAR	W	N	C 1472	C 1472 – CX 1472
	SAR	W	N	CX 1472	C 1472 – CX 1472

Number	System	Type	Gauge	Code & No.	Full entry	
1473	AN	W	S	ALCX 1473	LC/LCX 1473 – ALCX/ALJY/ALJF 1473	
	AN	W	S	ALJF 1473	LC/LCX 1473 – ALCX/ALJY/ALJF 1473	
	AN	W	S	ALJY 1473	LC/LCX 1473 – ALCX/ALJY/ALJF 1473	
	CR	W	N	NTOD 1473	R/RT 55 – NTOD 1473	
	CR	W	S	LC 1473	LC/LCX 1473 – ALCX/ALJY/ALJF 1473	
	CR	W	S	LCX 1473	LC/LCX 1473 – ALCX/ALJY/ALJF 1473	
	SAR	W	B	J 1473	J 1473 – JJ 1473	
	SAR	W	B	JJ 1473	J 1473 – JJ 1473	
	SAR	W	N	C 1473	C 1473 – CC 1473	
	SAR	W	N	CC 1473	C 1473 – CC 1473	
	1474	AN	W	S	ALCF 1474	ALCY/ALCF 1474 – ALCY/ALCF 1474
		AN	W	S	ALCY 1474	ALCY/ALCF 1474 – ALCY/ALCF 1474
		CR	W	N	NRH 1474	NRH 1474 – RGC/AFOF/AZCL 3172
		CR	W	S	ALCF 1474	ALCY/ALCF 1474 – ALCY/ALCF 1474
CR		W	S	ALCY 1474	ALCY/ALCF 1474 – ALCY/ALCF 1474	
SAR		W	B	J 1474	J 1474 – JJ 1474	
SAR		W	B	JJ 1474	J 1474 – JJ 1474	
SAR		W	N	C 1474	C 1474	
1475	AN	W	S	ALCF 1475	LC 1475 – ALCY/ALCF 1475	
	AN	W	S	ALCY 1475	LC 1475 – ALCY/ALCF 1475	
	CR	W	N	NRH 1475	NRH 1475 – RGC/AZCF 3175	
	CR	W	S	LC 1475	LC 1475 – ALCY/ALCF 1475	
	SAR	W	B	J 1475	J 1475 – JJ 1475	
	SAR	W	B	JJ 1475	J 1475 – JJ 1475	
	SAR	W	N	C 1475	C 1475 – CC 1475	
	SAR	W	N	CC 1475	C 1475 – CC 1475	
1476	AN	W	S	ALCF 1476	LC 1476 – ALCY/ALCF 1476	
	AN	W	S	ALCY 1476	LC 1476 – ALCY/ALCF 1476	
	CR	W	N	NRH 1476	NRH 1476 – RGC/RGD/AZRF 3174	
	CR	W	S	LC 1476	LC 1476 – ALCY/ALCF 1476	
	SAR	W	B	J 1476	J 1476 – JJ 1476	
	SAR	W	B	JJ 1476	J 1476 – JJ 1476	
	SAR	W	N	C 1476	C 1476 – CC 1476	
	SAR	W	N	CC 1476	C 1476 – CC 1476	
1477	AN	W	S	ALCX 1477	LC/LCX 1477 – ALCX 1477	
	CR	W	N	NRH 1477	NRH 1477 – RG/AFGY/AFRY/AKRF 3177 – RKRF 3177	
	CR	W	S	LC 1477	LC/LCX 1477 – ALCX 1477	
	CR	W	S	LCX 1477	LC/LCX 1477 – ALCX 1477	
	SAR	W	B	J 1477	J 1477 – JJ 1477	
	SAR	W	B	JJ 1477	J 1477 – JJ 1477	
	SAR	W	N	C 1477	C 1477 – CX 1477	
	SAR	W	N	CX 1477	C 1477 – CX 1477	

I. ROLLINGSTOCK MASTER NUMBER LIST

Number	System	Type	Gauge	Code & No.	Full entry
1478	AN	W	S	ALCX 1478	LC/LCX 1478 – ALCX 1478
	CR	W	N	NRH 1478	NRH 1478
	CR	W	S	LC 1478	LC/LCX 1478 – ALCX 1478
	CR	W	S	LCX 1478	LC/LCX 1478 – ALCX 1478
	SAR	W	B	J 1478	J 1478 – JJ 1478
	SAR	W	B	JJ 1478	J 1478 – JJ 1478
	SAR	W	N	C 1478	C 1478 – CS 1478
	SAR	W	N	CS 1478	C 1478 – CS 1478
1479	AN	W	S	ALCX 1479	LC/LCX 1479 – ALCX 1479
	CR	W	N	NRH 1479	NRH 1479
	CR	W	S	LC 1479	LC/LCX 1479 – ALCX 1479
	CR	W	S	LCX 1479	LC/LCX 1479 – ALCX 1479
	SAR	W	B	J 1479	J 1479 – JJ 1479
	SAR	W	B	JJ 1479	J 1479 – JJ 1479
1480	SAR	W	N	C 1479	C 1479
	AN	W	S	AHTF 1480	B 1480 – AHTF 1480
	CR	W	N	NRH 1480	NRH 1480 – RGC/AZCF 3169
	CR	W	S	B 1480	B 1480 – AHTF 1480
	SAR	W	B	J 1480	J 1480 – JJ 1480
	SAR	W	B	JJ 1480	J 1480 – JJ 1480
	SAR	W	N	C 1480	C 1480 – CC 1480
1481	SAR	W	N	CC 1480	C 1480 – CC 1480
	AN	W	S	AHTF 1481	B 1481 – AHTF 1481
	CR	W	N	NRH 1481	NRH 1481 – RGC/AZCF 3170
	CR	W	S	B 1481	B 1481 – AHTF 1481
	SAR	W	B	J 1481	J 1481 – JJ 1481
	SAR	W	B	JJ 1481	J 1481 – JJ 1481
	SAR	W	N	C 1481	C 1481 – CC 1481
1482	SAR	W	N	CC 1481	C 1481 – CC 1481
	AN	W	S	AHTF 1482	B 1482 – AHTF 1482 – AHLF 1482
	ARG	W	S	AHLF 1482	B 1482 – AHTF 1482 – AHLF 1482
	CR	W	N	NRH 1482	NRH 1482
	CR	W	S	B 1482	B 1482 – AHTF 1482 – AHLF 1482
	SAR	W	B	J 1482	J 1482 – JJ 1482
	SAR	W	B	JJ 1482	J 1482 – JJ 1482
	SAR	W	N	C 1482	C 1482 – CX 1482
1483	SAR	W	N	CX 1482	C 1482 – CX 1482
	AN	W	S	AHTF 1483	B 1483 – AHTF 1483
	CR	W	N	NRH 1483	NRH 1483
	CR	W	S	B 1483	B 1483 – AHTF 1483
	SAR	W	B	J 1483	J 1483 – JJ 1483
	SAR	W	B	JJ 1483	J 1483 – JJ 1483
	SAR	W	N	C 1483	C 1483 – CC 1483
1484	SAR	W	N	CC 1483	C 1483 – CC 1483
	AN	W	S	AHTF 1484	B 1484 – AHTF 1484
	CR	W	N	NRH 1484	NRH 1484
	CR	W	S	B 1484	B 1484 – AHTF 1484
	SAR	W	B	J 1484	J 1484 – JJ 1484

Number	System	Type	Gauge	Code & No.	Full entry
	SAR	W	B	JJ 1484	J 1484 – JJ 1484
	SAR	W	N	C 1484	C 1484 – CC 1484
	SAR	W	N	CC 1484	C 1484 – CC 1484
1485	AN	W	S	AHTF 1485	B 1485 – AHTF 1485 – AHLF 1485
	ARG	W	S	AHLF 1485	B 1485 – AHTF 1485 – AHLF 1485
	CR	W	N	NRH 1485	NRH 1485
	CR	W	S	B 1485	B 1485 – AHTF 1485 – AHLF 1485
	SAR	W	B	J 1485	J 1485 – JJ 1485
	SAR	W	B	JJ 1485	J 1485 – JJ 1485
1486	AN	W	S	AHTF 1486	B 1486 – AHTF 1486
	CR	W	N	NRH 1486	NRH 1486
	CR	W	S	B 1486	B 1486 – AHTF 1486
	SAR	W	B	J 1486	J 1486 – JJ 1486
	SAR	W	B	JJ 1486	J 1486 – JJ 1486
1487	AN	W	S	AHTF 1487	B 1487 – AHTF 1487
	CR	W	N	NRH 1487	NRH 1487
	CR	W	S	B 1487	B 1487 – AHTF 1487
	SAR	W	B	J 1487	J 1487 – JJ 1487
	SAR	W	B	JJ 1487	J 1487 – JJ 1487
1488	AN	W	S	AHTF 1488	B 1488 – AHTF 1488
	CR	W	N	NRH 1488	NRH 1488
	CR	W	S	B 1488	B 1488 – AHTF 1488
	SAR	W	B	J 1488	J 1488 – JJ 1488
	SAR	W	B	JJ 1488	J 1488 – JJ 1488
1489	AN	W	S	AHTF 1489	B 1489 – AHTF 1489
	CR	W	N	NXA 1489	VC 1131 – NXA 1131 – NXA 1489 – XA 1131
	CR	W	S	B 1489	B 1489 – AHTF 1489
	SAR	W	B	J 1489	J 1489 – JJ 1489
	SAR	W	B	JJ 1489	J 1489 – JJ 1489
1490	AN	W	S	AHTF 1490	B 1490 – AHTF 1490
	CR	W	N	NTOF 1490	R/G/TC/TE/T 249 – NTOF 1490
	CR	W	S	B 1490	B 1490 – AHTF 1490
	SAR	W	B	J 1490	J 1490 – JJ 1490
	SAR	W	B	JJ 1490	J 1490 – JJ 1490
1491	AN	W	S	AHTF 1491	B 1491 – AHTF 1491
	CR	W	N	NRA 1491	1090 – NHBR/NKE 20 – NRA 1491
	CR	W	S	B 1491	B 1491 – AHTF 1491
	SAR	W	B	J 1491	J 1491 – JJ 1491
	SAR	W	B	JJ 1491	J 1491 – JJ 1491
1492		W	N	NLB 1492	NLB 1492
	CR	E	N	EC 1492	NE/NEA 1145 – EC/NEC 1492 – Employees van – NRF 1145 – ENFR 11
	CR	E	N	NEC 1492	NE/NEA 1145 – EC/NEC 1492 – Employees van – NRF 1145 – ENFR 11
	SAR	W	B	J 1492	J 1492 – JJ 1492
	SAR	W	B	JJ 1492	J 1492 – JJ 1492
1493		W	N	NLB 1493	NLB 1493

I. ROLLINGSTOCK MASTER NUMBER LIST

Number	System	Type	Gauge	Code & No.	Full entry
1494	CR	W	S	SB 1493	NSB 1249 – SB 1493
	SAR	W	B	J 1493	J 1493 – JJ 1493
	SAR	W	B	JJ 1493	J 1493 – JJ 1493
1495		W	N	NLB 1494	NLB 1494
	CR	W	S	SB 1494	NSB 1250 – SB 1494
	SAR	W	B	J 1494	J 1494 – JJ 1494
1496	SAR	W	B	JJ 1494	J 1494 – JJ 1494
		W	N	NLB 1495	NLB 1495
	CR	W	N	NTSB 1495	NTSB 671 – NTSB 1150
1497	CR	W	S	SB 1495	NSB 1259 – SB 1495
	SAR	W	B	J 1495	J 1495 – JJ 1495
	SAR	W	B	JJ 1495	J 1495 – JJ 1495
1498	WAGR	W	N	J 1495	NTSB 671 – NTSB 1150
		W	N	NLB 1496	NLB 1496
	CR	W	S	SB 1496	NSB 1253 – SB 1496
1499	SAR	W	B	J 1496	J 1496 – JJ 1496
	SAR	W	B	JJ 1496	J 1496 – JJ 1496
		W	N	NLB 1497	NLB 1497
1500	CR	W	S	SB 1497	NSB 1260 – SB 1497
	SAR	W	B	J 1497	J 1497 – JJ 1497
	SAR	W	B	JJ 1497	J 1497 – JJ 1497
1501		W	N	NLB 1498	NLB 1498
	CR	W	S	SB 1498	NSB 1251 – SB 1498
	SAR	W	B	J 1498	J 1498 – JJ 1498
1502	SAR	W	B	JJ 1498	J 1498 – JJ 1498
		W	N	NLB 1499	NLB 1499
	CR	W	S	SB 1499	NSB 1254 – SB 1499
1503	SAR	W	B	J 1499	J 1499 – JJ 1499
	SAR	W	B	JJ 1499	J 1499 – JJ 1499
		W	N	NLB 1500	NLB 1500
1504	CR	W	S	SB 1500	NSB 1256 – SB 1500
	SAR	W	B	J 1500	J 1500 – JJ 1500
	SAR	W	B	JJ 1500	J 1500 – JJ 1500
1505		W	N	NLB 1501	NLB 1501
	CR	W	S	SB 1501	NSB 1258 – SB 1501
	SAR	W	B	J 1501	J 1501 – JJ 1501
1506	SAR	W	B	JJ 1501	J 1501 – JJ 1501
		W	N	NLB 1502	NLB 1502
	CR	W	S	SB 1502	NSB 1255 – SB 1502
1507	SAR	W	B	J 1502	J 1502 – JJ 1502
	SAR	W	B	JJ 1502	J 1502 – JJ 1502
		W	N	NLB 1503	NLB 1503
1508	AN	W	S	ALDX 1503	LD/LDX 1503 – ALDX 1503
	CR	W	S	LD 1503	LD/LDX 1503 – ALDX 1503
	CR	W	S	LDX 1503	LD/LDX 1503 – ALDX 1503
1509	SAR	W	B	J 1503	J 1503 – JJ 1503
	SAR	W	B	JJ 1503	J 1503 – JJ 1503
		W	N	NLB 1504	NLB 1504

Number	System	Type	Gauge	Code & No.	Full entry	
1505	AN	W	S	ALDX 1504	LD/LDX 1504 – ALDX 1504	
	CR	W	S	LD 1504	LD/LDX 1504 – ALDX 1504	
	CR	W	S	LDX 1504	LD/LDX 1504 – ALDX 1504	
	SAR	W	B	J 1504	J 1504 – JJ 1504	
	SAR	W	B	JJ 1504	J 1504 – JJ 1504	
		W	N	NLB 1505	NLB 1505	
		AN	W	S	ALDF 1505	LD 1505 – ALDY/ALDF 1505
		AN	W	S	ALDY 1505	LD 1505 – ALDY/ALDF 1505
		CR	W	S	LD 1505	LD 1505 – ALDY/ALDF 1505
		SAR	W	B	J 1505	J 1505 – JJ 1505
1506	SAR	W	B	JJ 1505	J 1505 – JJ 1505	
		W	N	NLB 1506	NLB 1506	
		AN	W	S	ALDX 1506	LD/LDX 1506 – ALDX 1506
		CR	W	S	LD 1506	LD/LDX 1506 – ALDX 1506
		CR	W	S	LDX 1506	LD/LDX 1506 – ALDX 1506
		SAR	W	B	J 1506	J 1506 – JJ 1506
		SAR	W	B	JJ 1506	J 1506 – JJ 1506
			W	N	NLB 1507	NLB 1507
		CR	W	S	LD 1507	LD/LDX 1507
		CR	W	S	LDX 1507	LD/LDX 1507
1507	SAR	W	B	J 1507	J 1507 – JJ 1507	
	SAR	W	B	JJ 1507	J 1507 – JJ 1507	
		W	N	NLB 1508	NLB 1508	
		AN	W	S	ALDY 1508	LD 1508 – ALDY 1508
		CR	W	S	LD 1508	LD 1508 – ALDY 1508
		SAR	W	B	J 1508	J 1508 – JJ 1508
		SAR	W	B	JJ 1508	J 1508 – JJ 1508
			W	N	NLB 1509	NLB 1509
		AN	W	S	ALDF 1509	LD 1509 – ALDY/ALDF 1509
		AN	W	S	ALDY 1509	LD 1509 – ALDY/ALDF 1509
1508	CR	W	S	LD 1509	LD 1509 – ALDY/ALDF 1509	
	SAR	W	B	J 1509	J 1509 – JJ 1509	
	SAR	W	B	JJ 1509	J 1509 – JJ 1509	
		W	N	NLB 1510	NLB 1510	
		AN	W	S	ALDF 1510	LD 1510 – ALDY/ALDF 1510
		AN	W	S	ALDY 1510	LD 1510 – ALDY/ALDF 1510
		CR	W	S	LD 1510	LD 1510 – ALDY/ALDF 1510
		SAR	W	B	J 1510	J 1510
			W	N	NLB 1511	NLB 1511
		AN	W	S	ALDX 1511	LD/LDX 1511 – ALDX 1511
1509	CR	W	S	LD 1511	LD/LDX 1511 – ALDX 1511	
	CR	W	S	LDX 1511	LD/LDX 1511 – ALDX 1511	
	SAR	W	B	J 1511	J 1511 – JJ 1511	
	SAR	W	B	JJ 1511	J 1511 – JJ 1511	
		AN	W	E	NGH 1512	NGH 1512 – AOHY 3206 – NGH 1512 – NOH 7 – ENOH 7
		CR	W	N	NGH 1512	NGH 1512 – AOHY 3206 – NGH 1512 – NOH 7 – ENOH 7

Number	System	Type	Gauge	Code & No.	Full entry
1513	CR	W	S	LD 1512	LD/LDX 1512
	CR	W	S	LDX 1512	LD/LDX 1512
	SAR	W	B	J 1512	J 1512 – JJ 1512
	SAR	W	B	JJ 1512	J 1512 – JJ 1512
	SAR	W	N	C 1512	C 1512 – CC 1512
	SAR	W	N	CC 1512	C 1512 – CC 1512
	AN	W	E	NGH 1513	NGH 1513 – AOHY 3211 – NGH 1513 – NOH 11 – ENOH 11
	AN	W	S	ALDF 1513	LD 1513 – ALDF 1513
	CR	W	N	NGH 1513	NGH 1513 – AOHY 3211 – NGH 1513 – NOH 11 – ENOH 11
	CR	W	S	LD 1513	LD 1513 – ALDF 1513
1514	SAR	W	B	J 1513	J 1513 – JJ 1513
	SAR	W	B	JJ 1513	J 1513 – JJ 1513
	SAR	W	N	C 1513	C 1513 – CC 1513
	SAR	W	N	CC 1513	C 1513 – CC 1513
	AN	W	E	NGH 1514	NGH 1514 – AOHY 3209 – NGH 1514 – NOH 10 – ENOH 10 – AOHY 3209 – OHN 10
	AN	W	S	ALDX 1514	LD/LDX 1514 – ALDX 1514
	CR	W	N	NGH 1514	NGH 1514 – AOHY 3209 – NGH 1514 – NOH 10 – ENOH 10 – AOHY 3209 – OHN 10
	CR	W	S	LD 1514	LD/LDX 1514 – ALDX 1514
	CR	W	S	LDX 1514	LD/LDX 1514 – ALDX 1514
	SAR	W	B	J 1514	J 1514
1515	SAR	W	N	C 1514	C 1514 – CC 1514
	SAR	W	N	CC 1514	C 1514 – CC 1514
	AN	W	E	NGH 1515	NGH 1515 – AOHY 3202 – NGH 1515 – NOH 3 – ENOH 3 – AOHY/AZOL 3202
	AN	W	S	ALDF 1515	LD 1515 – ALDY/ALDF/AZFF 1515
	AN	W	S	ALDY 1515	LD 1515 – ALDY/ALDF/AZFF 1515
	AN	W	S	AZFF 1515	LD 1515 – ALDY/ALDF/AZFF 1515
	CR	W	N	NGH 1515	NGH 1515 – AOHY 3202 – NGH 1515 – NOH 3 – ENOH 3 – AOHY/AZOL 3202
	CR	W	S	LD 1515	LD 1515 – ALDY/ALDF/AZFF 1515
	SAR	W	B	J 1515	J 1515 – JJ 1515
	SAR	W	B	JJ 1515	J 1515 – JJ 1515
1516	SAR	W	N	C 1515	C 1515 – CC 1515
	SAR	W	N	CC 1515	C 1515 – CC 1515
	AN	W	E	NGH 1516	NGH 1516 – AOHY 3200 – NGH 1516 – NOH 1 – ENOH 1 – AOHY 3200
	AN	W	S	ALDX 1516	LD/LDX 1516 – ALDX 1516
	CR	W	N	NGH 1516	NGH 1516 – AOHY 3200 – NGH 1516 – NOH 1 – ENOH 1 – AOHY 3200
	CR	W	S	LD 1516	LD/LDX 1516 – ALDX 1516

Number	System	Type	Gauge	Code & No.	Full entry
1517	CR	W	S	LDX 1516	LD/LDX 1516 – ALDX 1516
	SAR	W	B	J 1516	J 1516 – JJ 1516
	SAR	W	B	JJ 1516	J 1516 – JJ 1516
	SAR	W	N	C 1516	C 1516 – CC 1516
	SAR	W	N	CC 1516	C 1516 – CC 1516
	AN	W	E	NGH 1517	NGH 1517 – AOHY 3213 – NGH 1517 – NOH 12 – ENOH 12 – AOHY/AZOL 3213
	AN	W	S	ALDY 1517	LD 1517 – ALDY 1517
	CR	W	N	NGH 1517	NGH 1517 – AOHY 3213 – NGH 1517 – NOH 12 – ENOH 12 – AOHY/AZOL 3213
	CR	W	S	LD 1517	LD 1517 – ALDY 1517
	SAR	W	B	J 1517	J 1517 – JJ 1517
1518	SAR	W	B	JJ 1517	J 1517 – JJ 1517
	SAR	W	N	C 1517	C 1517 – CC 1517
	SAR	W	N	CC 1517	C 1517 – CC 1517
	AN	W	E	NGH 1518	NGH 1518 – AOHY 3208 – NGH 1518 – NOH 9 – ENOH 9 – AOHY 3208
	AN	W	S	ALDX 1518	LD/LDX 1518 – ALDX 1518
	CR	W	N	NGH 1518	NGH 1518 – AOHY 3208 – NGH 1518 – NOH 9 – ENOH 9 – AOHY 3208
	CR	W	S	LD 1518	LD/LDX 1518 – ALDX 1518
	CR	W	S	LDX 1518	LD/LDX 1518 – ALDX 1518
	SAR	W	B	J 1518	J 1518 – JJ 1518
	SAR	W	B	JJ 1518	J 1518 – JJ 1518
1519	SAR	W	N	C 1518	C 1518 – CC 1518
	SAR	W	N	CC 1518	C 1518 – CC 1518
	AN	W	E	NGH 1519	NGH 1519 – AOHY 3214 – NGH 1519 – NOH 13 – ENOH 13
	AN	W	S	ALDX 1519	LD/LDX 1519 – ALDX 1519
	CR	W	N	NGH 1519	NGH 1519 – AOHY 3214 – NGH 1519 – NOH 13 – ENOH 13
	CR	W	S	LD 1519	LD/LDX 1519 – ALDX 1519
	CR	W	S	LDX 1519	LD/LDX 1519 – ALDX 1519
	SAR	W	B	J 1519	J 1519 – JJ 1519
	SAR	W	B	JJ 1519	J 1519 – JJ 1519
	SAR	W	N	C 1519	C 1519 – CC 1519
1520	SAR	W	N	CC 1519	C 1519 – CC 1519
	AN	W	E	NGH 1520	NGH 1520 – AOHY 3210 – NGH 1520 – NOH 14 – ENOH 14
	CR	W	N	NGH 1520	NGH 1520 – AOHY 3210 – NGH 1520 – NOH 14 – ENOH 14
	CR	W	S	LD 1520	LD 1520
	SAR	W	B	J 1520	J 1520 – JJ 1520
	SAR	W	B	JJ 1520	J 1520 – JJ 1520
	SAR	W	N	C 1520	C 1520 – CC 1520
	SAR	W	N	CC 1520	C 1520 – CC 1520

I. ROLLINGSTOCK MASTER NUMBER LIST

Number	System	Type	Gauge	Code & No.	Full entry	
1521	AN	W	E	NGH 1521	NGH 1521 – AOHY 3205 – NGH 1521 – NOH 6 – ENOH 6 – AOHY 3205	
	AN	W	S	ALDY 1521	LD 1521 – ALDY 1521	
	CR	W	N	NGH 1521	NGH 1521 – AOHY 3205 – NGH 1521 – NOH 6 – ENOH 6 – AOHY 3205	
	CR	W	S	LD 1521	LD 1521 – ALDY 1521	
	SAR	W	B	J 1521	J 1521 – JJ 1521	
	SAR	W	B	JJ 1521	J 1521 – JJ 1521	
	SAR	W	N	C 1521	C 1521 – CC 1521	
	SAR	W	N	CC 1521	C 1521 – CC 1521	
	1522	AN	W	E	NGH 1522	NGH 1522 – AOHY 3203 – NGH 1522 – NOH 4 – ENOH 4 – AOHY 3203
AN		W	S	ALDY 1522	LD 1522 – ALDY/ALJY 1522	
AN		W	S	ALJY 1522	LD 1522 – ALDY/ALJY 1522	
CR		W	N	NGH 1522	NGH 1522 – AOHY 3203 – NGH 1522 – NOH 4 – ENOH 4 – AOHY 3203	
CR		W	S	LD 1522	LD 1522 – ALDY/ALJY 1522	
SAR		W	B	J 1522	J 1522 – JJ 1522	
SAR		W	B	JJ 1522	J 1522 – JJ 1522	
SAR		W	N	C 1522	C 1522 – CC 1522	
SAR		W	N	CC 1522	C 1522 – CC 1522	
1523		AN	W	E	NGH 1523	NGH 1523 – AOHY 3201 – NGH 1523 – NOH 2 – ENOH 2
		AN	W	S	ALDX 1523	LD/LDX 1523 – ALDX 1523
	CR	W	N	NGH 1523	NGH 1523 – AOHY 3201 – NGH 1523 – NOH 2 – ENOH 2	
	CR	W	S	LD 1523	LD/LDX 1523 – ALDX 1523	
	CR	W	S	LDX 1523	LD/LDX 1523 – ALDX 1523	
	SAR	W	B	J 1523	J 1523 – JJ 1523	
	SAR	W	B	JJ 1523	J 1523 – JJ 1523	
	SAR	W	N	C 1523	C 1523 – CC 1523	
	SAR	W	N	CC 1523	C 1523 – CC 1523	
	1524	AN	W	E	NGH 1524	NGH 1524 – AOHY 3217 – NGH 1524 – NOH 15 – ENOH 15
AN		W	S	ALDX 1524	LD/LDX 1524 – ALDX 1524	
CR		W	N	NGH 1524	NGH 1524 – AOHY 3217 – NGH 1524 – NOH 15 – ENOH 15	
CR		W	S	LD 1524	LD/LDX 1524 – ALDX 1524	
CR		W	S	LDX 1524	LD/LDX 1524 – ALDX 1524	
SAR		W	B	J 1524	J 1524 – JJ 1524	
SAR		W	B	JJ 1524	J 1524 – JJ 1524	
SAR		W	N	C 1524	C 1524 – CC 1524	
SAR		W	N	CC 1524	C 1524 – CC 1524	
1525		AN	W	E	NGH 1525	NGH 1525 – AOHY 3204 – NGH 1525 – NOH 5 – ENOH 5 – AOHY 3204
		AN	W	S	ALDF 1525	LD 1525 – ALDF 1525
	CR	W	N	NGH 1525	NGH 1525 – AOHY 3204 – NGH 1525 – NOH 5 – ENOH 5 – AOHY 3204	

Number	System	Type	Gauge	Code & No.	Full entry
1526	CR	W	S	LD 1525	LD 1525 – ALDF 1525
	SAR	W	B	J 1525	J 1525 – JJ 1525
	SAR	W	B	JJ 1525	J 1525 – JJ 1525
	SAR	W	N	C 1525	C 1525 – CC 1525
	SAR	W	N	CC 1525	C 1525 – CC 1525
	SAR	W	N	CC 1525	C 2525 – CC 1525
	AN	W	E	NGH 1526	NGH 1526 – AOHY 3219 – NGH 1526 – NOH 16 – ENOH 16 – OHN 16
	CR	W	N	NGH 1526	NGH 1526 – AOHY 3219 – NGH 1526 – NOH 16 – ENOH 16 – OHN 16
	CR	W	S	LD 1526	LD/LDX 1526
	CR	W	S	LDX 1526	LD/LDX 1526
1527	SAR	W	B	J 1526	J 1526 – JJ 1526
	SAR	W	B	JJ 1526	J 1526 – JJ 1526
	SAR	W	N	C 1526	C 1526 – CC 1526
	SAR	W	N	CC 1526	C 1526 – CC 1526
	AN	W	E	NGH 1527	NGH 1527 – AOHY 3216 – NGH 1527 – NOH 17 – ENOH 17 – AOHY 3216
	AN	W	S	ALDX 1527	LD/LDX 1527 – ALDX 1527
	CR	W	N	NGH 1527	NGH 1527 – AOHY 3216 – NGH 1527 – NOH 17 – ENOH 17 – AOHY 3216
	CR	W	S	LD 1527	LD/LDX 1527 – ALDX 1527
	CR	W	S	LDX 1527	LD/LDX 1527 – ALDX 1527
	SAR	W	B	J 1527	J 1527 – JJ 1527
1528	SAR	W	B	JJ 1527	J 1527 – JJ 1527
	AN	W	E	NGH 1528	NGH 1528 – AOHY 3218 – NGH 1528 – NOH 18 – ENOH 18 – AOHY 3218
	AN	W	S	AMCX 1528	GC/GCX 1528 – AMCX 1528
	CR	W	N	NGH 1528	NGH 1528 – AOHY 3218 – NGH 1528 – NOH 18 – ENOH 18 – AOHY 3218
	CR	W	S	GC 1528	GC/GCX 1528 – AMCX 1528
	CR	W	S	GCX 1528	GC/GCX 1528 – AMCX 1528
	SAR	W	B	J 1528	J 1528 – JJ 1528
	SAR	W	B	JJ 1528	J 1528 – JJ 1528
	AN	W	E	NGH 1529	NGH 1529 – AOHY 3212 – NGH 1529 – NOH 19 – ENOH 19 – AOHY/AZOL 3212
	AN	W	S	AMCX 1529	GC/GCX 1529 – AMCX 1529
1529	CR	W	N	NGH 1529	NGH 1529 – AOHY 3212 – NGH 1529 – NOH 19 – ENOH 19 – AOHY/AZOL 3212
	CR	W	S	GC 1529	GC/GCX 1529 – AMCX 1529
	CR	W	S	GCX 1529	GC/GCX 1529 – AMCX 1529
	SAR	W	B	J 1529	J 1529 – JJ 1529
	SAR	W	B	JJ 1529	J 1529 – JJ 1529
	AN	W	E	NGH 1530	NGH 1530 – AOHY 3215 – NGH 1530 – NOH 20 – ENOH 20

I. ROLLINGSTOCK MASTER NUMBER LIST

Number	System	Type	Gauge	Code & No.	Full entry
1531	CR	W	N	NGH 1530	NGH 1530 – AOHY 3215 – NGH 1530 – NOH 20 – ENOH 20
	CR	W	S	GC 1530	GC/GCX 1530
	CR	W	S	GCX 1530	GC/GCX 1530
	SAR	W	B	J 1530	J 1530 – JJ 1530
	SAR	W	B	JJ 1530	J 1530 – JJ 1530
	AN	W	E	NGH 1531	NGH 1531 – AOHY 3207 – NGH 1531 – NOH 8 – ENOH 8 – AOHY/AZOL 3207
	AN	W	S	AMCX 1531	GC/GCX 1531 – AMCX 1531
	CR	W	N	NGH 1531	NGH 1531 – AOHY 3207 – NGH 1531 – NOH 8 – ENOH 8 – AOHY/AZOL 3207
	CR	W	S	GC 1531	GC/GCX 1531 – AMCX 1531
	CR	W	S	GCX 1531	GC/GCX 1531 – AMCX 1531
1532	SAR	W	B	J 1531	J 1531 – JJ 1531
	SAR	W	B	JJ 1531	J 1531 – JJ 1531
	AN	W	S	AMCX 1532	GC/GCX 1532 – AMCX 1532
	CR	W	N	NRH 1532	RG 1624 – NRH 1532 – RGC/AZCF 1624
	CR	W	S	GC 1532	GC/GCX 1532 – AMCX 1532
	CR	W	S	GCX 1532	GC/GCX 1532 – AMCX 1532
	SAR	W	B	J 1532	J 1532 – JJ 1532
	SAR	W	B	JJ 1532	J 1532 – JJ 1532
	AN	W	S	AMCX 1533	GC/GCX 1533 – AMCX 1533
	CR	W	N	NRH 1533	RG 1662 – NRH 1533 – RG/AFGY/AFRY/AKRF 1662 – RKRF 1662
1534	CR	W	S	GC 1533	GC/GCX 1533 – AMCX 1533
	CR	W	S	GCX 1533	GC/GCX 1533 – AMCX 1533
	SAR	W	B	J 1533	J 1533 – JJ 1533
	SAR	W	B	JJ 1533	J 1533 – JJ 1533
	CR	W	N	NRH 1534	RG 1842 – NRH 1534 – RGD/AZRF 1842
	CR	W	S	BP 1534	R/RT/R 45 – BP 1534
	SAR	W	B	J 1534	J 1534
	CR	W	N	NRH 1535	RG 1671 – NRH 1535 – RGC/AZCF 1671
	CR	W	S	BP 1535	R/G/RT 47 – BP 1535
	SAR	W	B	J 1535	J 1535 – JJ 1535
1536	SAR	W	B	JJ 1535	J 1535 – JJ 1535
	CR	W	N	NRH 1536	RG 1625 – NRH 1536
	CR	W	S	BA 1536	NB 1444 – BA 1536
	SAR	W	B	J 1536	J 1536 – JJ 1536
	SAR	W	B	JJ 1536	J 1536 – JJ 1536
	AN	W	E	AHTY 1537	NB 1445 – BA 1537 – AHTY 1537 – NHG 2 – ENHT 2
	CR	W	N	NRH 1537	RG 1652 – NRH 1537

Number	System	Type	Gauge	Code & No.	Full entry
1538	CR	W	S	BA 1537	NB 1445 – BA 1537 – AHTY 1537 – NHG 2 – ENHT 2
	SAR	W	B	J 1537	J 1537 – JJ 1537
	SAR	W	B	JJ 1537	J 1537 – JJ 1537
	AN	W	E	AHTY 1538	NB 1393 – BA 1538 – AHTY 1538 – ENHT 9 – ENHG 5
1539	CR	W	N	NRH 1538	RG 1680 – NRH 1538 – RGC/AFOY/AEOY 1680 – REOY 1680
	CR	W	S	BA 1538	NB 1393 – BA 1538 – AHTY 1538 – ENHT 9 – ENHG 5
	SAR	W	B	J 1538	J 1538 – JJ 1538
	SAR	W	B	JJ 1538	J 1538 – JJ 1538
	AN	W	E	AHTY 1539	NB 1395 – BA 1539 – AHTY 1539 – NHG 5 – ENHT 5
	CR	W	N	NGL 1539	RB/RD/GL 864 – NGL 1539
1540	CR	W	S	BA 1539	NB 1395 – BA 1539 – AHTY 1539 – NHG 5 – ENHT 5
	SAR	W	B	J 1539	J 1539 – JJ 1539
	SAR	W	B	JJ 1539	J 1539 – JJ 1539
	AN	W	E	AHTY 1540	NB 1398 – BA 1540 – AHTY 1540 – NHG 6 – ENHT 6
	CR	W	N	NGL 1540	RB/RD/RH/GL 849 – NGL 1540
	CR	W	S	BA 1540	NB 1398 – BA 1540 – AHTY 1540 – NHG 6 – ENHT 6
1541	SAR	W	B	J 1540	J 1540 – JJ 1540
	SAR	W	B	JJ 1540	J 1540 – JJ 1540
	AN	W	E	AHTY 1541	NB 1406 – BA 1541 – AHTY 1541 – NHG 1 – ENHG 1
	CR	W	N	NGL 1541	RB/RD/GL 856 – NGL 1541 – ENOL 1
	CR	W	S	BA 1541	NB 1406 – BA 1541 – AHTY 1541 – NHG 1 – ENHG 1
	SAR	W	B	J 1541	J 1541 – JJ 1541
1542	SAR	W	B	JJ 1541	J 1541 – JJ 1541
	AN	W	E	AHTY 1542	NB 1425 – BA 1542 – AHTY 1542 – ENHT 13
	CR	W	N	NGL 1542	RB/RD/GL 865 – NGL 1542
	CR	W	S	BA 1542	NB 1425 – BA 1542 – AHTY 1542 – ENHT 13
	SAR	W	B	J 1542	J 1542 – JJ 1542
	SAR	W	B	JJ 1542	J 1542 – JJ 1542
1543		W	S	AHTY 1543	NB 1437 – BA 1543 – AHTY 1543 – NHG 4 – ENHT 4
		W	S	BA 1543	NB 1437 – BA 1543 – AHTY 1543 – NHG 4 – ENHT 4
	CR	W	N	NGL 1543	RB/RD/RB/GL 866 – NGL 1543
	SAR	W	B	J 1543	J 1543 – JJ 1543
	SAR	W	B	JJ 1543	J 1543 – JJ 1543

I. ROLLINGSTOCK MASTER NUMBER LIST

Number	System	Type	Gauge	Code & No.	Full entry
1544	AN	W	E	AHTY 1544	NB 1430 – BA 1544 – AHTY 1544 – NHG 3 – ENHT 3 – ENHG 5
	CR	W	N	NGL 1544	RB/RC/RB/GL 863 – NGL 1544 – ENOL 2
	CR	W	S	BA 1544	NB 1430 – BA 1544 – AHTY 1544 – NHG 3 – ENHT 3 – ENHG 5
	SAR	W	B	J 1544	J 1544
1545	AN	W	E	AHTY 1545	NB 1399 – BA 1545 – AHTY 1545 – ENHT 8
	CR	W	N	NGL 1545	RB/RC/GL 847 – NGL 1545
	CR	W	S	BA 1545	NB 1399 – BA 1545 – AHTY 1545 – ENHT 8
	SAR	W	B	J 1545	J 1545 – JJ 1545
1546	SAR	W	B	JJ 1545	J 1545 – JJ 1545
	AN	W	E	AHTY 1546	NB 1420 – BA 1546 – AHTY 1546 – ENHT 14
	CR	W	N	NGL 1546	RB/RD/GL 868 – NGL 1546
	CR	W	S	BA 1546	NB 1420 – BA 1546 – AHTY 1546 – ENHT 14
1547	SAR	W	B	J 1546	J 1546
	AN	W	E	AHTY 1547	NB 1405 – BA 1547 – AHTY 1547 – NHG 7 – ENHT 7
	CR	W	N	NGL 1547	RB/RD 858 – NGL 1547 – GL 858
	CR	W	S	BA 1547	NB 1405 – BA 1547 – AHTY 1547 – NHG 7 – ENHT 7
1548	SAR	W	B	J 1547	J 1547 – JJ 1547
	SAR	W	B	JJ 1547	J 1547 – JJ 1547
	AN	W	S	ATWF 1548	TK 1548 – ATWF 1548
	CR	W	N	NGL 1548	RB/GA/GL 832 – NGL 1548 – GL 832
1549	CR	W	S	TK 1548	TK 1548 – ATWF 1548
	SAR	W	B	J 1548	J 1548 – JJ 1548
	SAR	W	B	JJ 1548	J 1548 – JJ 1548
	AN	W	S	ATWF 1549	TK 1549 – ATWF 1549
1550	CR	W	N	NTD 1549	R/RT 69 – NTD 1549
	CR	W	S	TK 1549	TK 1549 – ATWF 1549
	SAR	W	B	J 1549	J 1549 – JJ 1549
	SAR	W	B	JJ 1549	J 1549 – JJ 1549
1551	AN	W	S	ATWF 1550	TK 1550 – ATWF 1550
	CR	W	N	NTD 1550	R/RT 70 – NTD 1550 – TM 70
	CR	W	S	TK 1550	TK 1550 – ATWF 1550
	SAR	W	B	J 1550	J 1550 – JJ 1550
1551	SAR	W	B	JJ 1550	J 1550 – JJ 1550
	AN	W	S	ATWF 1551	TK 1551 – ATWF 1551
	CR	W	N	NTD 1551	R 73 – NTD 1551
	CR	W	S	TK 1551	TK 1551 – ATWF 1551
1552	SAR	W	B	J 1551	J 1551 – JJ 1551
	SAR	W	B	JJ 1551	J 1551 – JJ 1551
1552	AN	W	S	ATWF 1552	TK 1552 – ATWF 1552

Number	System	Type	Gauge	Code & No.	Full entry
	CR	W	N	NTD 1552	R 25 – NTD 1552
	CR	W	S	TK 1552	TK 1552 – ATWF 1552
	SAR	W	B	J 1552	J 1552 – JJ 1552
	SAR	W	B	JJ 1552	J 1552 – JJ 1552
1553	AN	W	S	ATWF 1553	TK 1553 – ATWF 1553
	CR	W	S	TK 1553	TK 1553 – ATWF 1553
	SAR	W	B	J 1553	J 1553 – JJ 1553
	SAR	W	B	JJ 1553	J 1553 – JJ 1553
1554	AN	W	S	ATWF 1554	TK 1554 – ATWF 1554
	CR	W	S	TK 1554	TK 1554 – ATWF 1554
	SAR	W	B	J 1554	J 1554
1555	AN	W	S	ATWF 1555	TK 1555 – ATWF 1555
	CR	W	S	TK 1555	TK 1555 – ATWF 1555
	SAR	W	B	J 1555	J 1555 – JJ 1555
	SAR	W	B	JJ 1555	J 1555 – JJ 1555
1556	AN	W	S	ATWF 1556	TK 1556 – ATWF 1556
	CR	W	S	TK 1556	TK 1556 – ATWF 1556
	SAR	W	B	J 1556	J 1556 – JJ 1556
	SAR	W	B	JJ 1556	J 1556 – JJ 1556
1557	AN	W	S	ATWF 1557	TK 1557 – ATWF 1557
	CR	W	S	TK 1557	TK 1557 – ATWF 1557
	SAR	W	B	J 1557	J 1557 – JJ 1557
	SAR	W	B	JJ 1557	J 1557 – JJ 1557
1558	AN	W	S	ACDY 1558	NCD 1194 – CD 1558 – ACDY 1558
	CR	W	S	CD 1558	NCD 1194 – CD 1558 – ACDY 1558
	SAR	W	B	J 1558	J 1558 – JJ 1558
	SAR	W	B	JJ 1558	J 1558 – JJ 1558
	SAR	W	N	C 1558	C 1558 – CC 1558
	SAR	W	N	CC 1558	C 1558 – CC 1558
1559	CR	W	N	NRH 1559	RG 1754 – NRH 1559 – RG/AFRY 1754
	CR	W	S	CD 1559	NCD 1234 – CD 1559 – ACDY 1563
	SAR	W	B	J 1559	J 1559 – JJ 1559
	SAR	W	B	JJ 1559	J 1559 – JJ 1559
	SAR	W	N	C 1559	C 1559 – CC 1559
	SAR	W	N	CC 1559	C 1559 – CC 1559
1560	AN	W	S	ACDY 1560	NCD 1220 – CD 1560 – ACDY 1560
	CR	W	N	NRJ 1560	R/RT 26 – NRJ 1560
	CR	W	S	CD 1560	NCD 1220 – CD 1560 – ACDY 1560
	SAR	W	B	J 1560	J 1560 – JJ 1560
	SAR	W	B	JJ 1560	J 1560 – JJ 1560
	SAR	W	N	C 1560	C 1560 – Tank 1560 – CC 1560
	SAR	W	N	CC 1560	C 1560 – Tank 1560 – CC 1560
	SAR	W	N	Tank 1560	C 1560 – Tank 1560 – CC 1560
1561	CR	W	N	NRF 1561	NHRB 50 – HRC 102 – NRF 1561
	CR	W	S	CD 1561	NCD 1225 – CD 1561
	SAR	W	B	J 1561	J 1561 – JJ 1561
	SAR	W	B	JJ 1561	J 1561 – JJ 1561
	SAR	W	N	C 1561	C 1561 – CC 1561

I. ROLLINGSTOCK MASTER NUMBER LIST

Number	System	Type	Gauge	Code & No.	Full entry
1562	SAR	W	N	CC 1561	C 1561 – CC 1561
	AN	W	S	ACDY 1562	NCD 1230 – CD 1562 – ACDY 1562
	CR	W	N	NRF 1562	NHRB 58 – HRC 104 – NRF 1562
	CR	W	S	CD 1562	NCD 1230 – CD 1562 – ACDY 1562
	SAR	W	B	J 1562	J 1562 – JJ 1562
	SAR	W	B	JJ 1562	J 1562 – JJ 1562
	SAR	W	N	C 1562	C 1562 – CC 1562
1563	SAR	W	N	CC 1562	C 1562 – CC 1562
	AN	W	S	ACDY 1563	NCD 1231 – CD 1563 – ACDY 1563
	AN	W	S	ACDY 1563	NCD 1234 – CD 1559 – ACDY 1563
	CR	W	N	NRF 1563	NHRB 60 – HRC 103 – NRF 1563
	CR	W	S	CD 1563	NCD 1231 – CD 1563 – ACDY 1563
	SAR	W	B	J 1563	J 1563 – JJ 1563
	SAR	W	B	JJ 1563	J 1563 – JJ 1563
1564	SAR	W	N	C 1563	C 1563
	CR	W	N	NR 1564	NYBA 32 – NR 1564 – R 2598
	CR	W	S	CD 1564	NCD 1243 – CD 1564
	SAR	W	B	J 1564	J 1564
	SAR	W	N	C 1564	C 1564 – CC 1564
1565	SAR	W	N	CC 1564	C 1564 – CC 1564
	CR	W	N	NXB 1565	NXB 1565 – XC 2606
	CR	W	S	CD 1565	NCD 1244 – CD 1565
	SAR	W	B	J 1565	J 1565 – JJ 1565
	SAR	W	B	JJ 1565	J 1565 – JJ 1565
	SAR	W	N	C 1565	C 1565 – CC 1565
	SAR	W	N	CC 1565	C 1565 – CC 1565
1566	AN	W	S	ACDY 1566	NCD 1222 – CD 1566 – ACDY 1566
	CR	W	N	NRK 1566	GB 901 – NRK 1566 – RGB 901
	CR	W	S	CD 1566	NCD 1222 – CD 1566 – ACDY 1566
	SAR	W	B	J 1566	J 1566
	SAR	W	N	C 1566	C 1566 – CC 1566
1567	SAR	W	N	CC 1566	C 1566 – CC 1566
	CR	W	N	NRG 1567	RGB/GB 1227 – NRK/NRG 1567 – RGB/AZRL 1227 – AZRL 21227
	CR	W	N	NRK 1567	RGB/GB 1227 – NRK/NRG 1567 – RGB/AZRL 1227 – AZRL 21227
	CR	W	S	CD 1567	NCD 1192 – CD 1567
	SAR	W	B	J 1567	J 1567 – JJ 1567
	SAR	W	B	JJ 1567	J 1567 – JJ 1567
	SAR	W	N	C 1567	C 1567 – CC 1567
	SAR	W	N	CC 1567	C 1567 – CC 1567
	AN	W	S	ACDY 1568	NCD 1211 – CD 1568 – ACDY 1568
	CR	W	N	NRJ 1568	R 13 – NRJ 1568
1568	CR	W	S	CD 1568	NCD 1211 – CD 1568 – ACDY 1568
	SAR	W	B	J 1568	J 1568 – JJ 1568
	SAR	W	B	JJ 1568	J 1568 – JJ 1568
	SAR	W	N	C 1568	C 1568 – CC 1568 – C 1568
	SAR	W	N	CC 1568	C 1568 – CC 1568 – C 1568
	SAR	W	N	CC 1568	C 1568 – CC 1568 – C 1568

Number	System	Type	Gauge	Code & No.	Full entry
1569		W	N	NBP 1569	NYAB/NYB 16 – NYB 40 – NBP 1569
	AN	W	S	ACDY 1569	NCD 1197 – CD 1569 – ACDY 1569
	CR	W	S	CD 1569	NCD 1197 – CD 1569 – ACDY 1569
	SAR	W	B	J 1569	J 1569
	SAR	W	N	C 1569	C 1569 – CC 1569
	SAR	W	N	CC 1569	C 1569 – CC 1569
1570	AN	W	S	ACDY 1570	NCD 1205 – CD 1570 – ACDY 1570
	CR	W	N	NR 1570	S 306 – V 306 – R 306 – NR 1570 – R 306
	CR	W	S	CD 1570	NCD 1205 – CD 1570 – ACDY 1570
	SAR	W	B	J 1570	J 1570
	SAR	W	N	C 1570	C 1570 – CC 1570
	SAR	W	N	CC 1570	C 1570 – CC 1570
1571		W	N	NHB 1571	NHB 1571 – HCN 8
	CR	W	S	CD 1571	NCD 1200 – CD 1571
	SAR	W	B	J 1571	J 1571 – JJ 1571
	SAR	W	B	JJ 1571	J 1571 – JJ 1571
	SAR	W	N	C 1571	C 1571 – CC 1571
	SAR	W	N	CC 1571	C 1571 – CC 1571
1572		W	N	NHB 1572	NHB 1572 – HCN 21
	CR	W	S	CD 1572	NCD 1204 – CD 1572
	SAR	W	B	J 1572	J 1572 – JJ 1572
	SAR	W	B	JJ 1572	J 1572 – JJ 1572
	SAR	W	N	C 1572	C 1572 – CC 1572
	SAR	W	N	CC 1572	C 1572 – CC 1572
1573		W	N	NHB 1573	NHB 1573 – HCN 39
	CR	W	S	CD 1573	NCD 1215 – CD 1573
	SAR	W	N	C 1573	C 1573 – CC 1573 – Tank 1573 – CC 1573
	SAR	W	N	CC 1573	C 1573 – CC 1573 – Tank 1573 – CC 1573
	SAR	W	N	Tank 1573	C 1573 – CC 1573 – Tank 1573 – CC 1573
	SAR	W	N	NHB 1574	NHB 1574 – HCN 1
1574	CR	W	S	CD 1574	NCD 1240 – CD 1574
	SAR	W	N	C 1574	C 1574 – CC 1574
	SAR	W	N	CC 1574	C 1574 – CC 1574
	SAR	W	N	CC 1574	C 1574 – CC 1574
1575		W	N	NHB 1575	NHB 1575 – HCN 24
	AN	W	S	ACDY 1575	NCD 1190 – CD 1575 – ACDY 1575
	CR	W	S	CD 1575	NCD 1190 – CD 1575 – ACDY 1575
	SAR	W	N	C 1575	C 1575 – CC 1575
	SAR	W	N	CC 1575	C 1575 – CC 1575
1576		W	N	NHB 1576	NHB 1576 – HCN 22
	AN	W	S	ACDY 1576	NCD 1208 – CD 1576 – ACDY 1576
	CR	W	S	CD 1576	NCD 1208 – CD 1576 – ACDY 1576
	SAR	W	N	C 1576	C 1576 – CC 1576
	SAR	W	N	CC 1576	C 1576 – CC 1576
1577		W	N	NHB 1577	NHB 1577 – HCN 13

I. ROLLINGSTOCK MASTER NUMBER LIST

Number	System	Type	Gauge	Code & No.	Full entry
1578	AN	W	S	ACDY 1577	NCD 1189 – CD 1577 – ACDY 1577
	CR	W	S	CD 1577	NCD 1189 – CD 1577 – ACDY 1577
	SAR	W	N	C 1577	C 1577 – CC 1577 – CS 1577
	SAR	W	N	CC 1577	C 1577 – CC 1577 – CS 1577
	SAR	W	N	CS 1577	C 1577 – CC 1577 – CS 1577
		W	N	NHB 1578	NHB 1578 – HCN 26
	CR	W	S	CD 1578	NCD 1228 – CD 1578
	SAR	W	N	C 1578	C 1578 – CC 1578 – CS 1578
	SAR	W	N	CC 1578	C 1578 – CC 1578 – CS 1578
1579	SAR	W	N	CS 1578	C 1579 – CC 1578
	SAR	W	N	CS 1578	C 1578 – CC 1578 – CS 1578
		W	N	NHB 1579	NHB 1579 – HCN 31
	CR	W	S	CD 1579	NCD 1210 – CD 1579
	SAR	W	N	C 1579	C 1579 – CC 1578
1580		W	N	NHB 1580	NHB 1580 – HCN 28
	AN	W	S	ACDY 1580	NCD 1216 – CD 1580 – ACDY 1580
1581	CR	W	S	CD 1580	NCD 1216 – CD 1580 – ACDY 1580
	SAR	W	N	C 1580	C 1580
		W	N	NHB 1581	NHB 1581 – HCN 10
1582	CR	W	S	CD 1581	NCD 1224 – CD 1581
	SAR	W	N	C 1581	C 1581 – CC 1581
	SAR	W	N	CC 1581	C 1581 – CC 1581
		W	N	NHB 1582	NHB 1582 – HCN 35
	AN	W	S	ACDY 1582	NCD 1199 – CD 1582 – ACDY 1582
1583	CR	W	S	CD 1582	NCD 1199 – CD 1582 – ACDY 1582
	SAR	W	N	C 1582	C 1582 – CC 1582
	SAR	W	N	CC 1582	C 1582 – CC 1582
		W	N	NHB 1583	NHB 1583
	CR	W	S	CD 1583	NCD 1213 – CD 1583
	SAR	W	N	C 1583	C 1583 – CC 1583
1584	SAR	W	N	CC 1583	C 1583 – CC 1583
		W	N	NHB 1584	NHB 1584 – HCN 23
	CR	W	S	CD 1584	NCD 1207 – CD 1584
1585	SAR	W	N	C 1584	C 1584
		W	N	NHB 1585	NHB 1585 – HCN 6
	AN	W	S	ACDY 1585	NCD 1198 – CD 1585 – ACDY 1585
	CR	W	S	CD 1585	NCD 1198 – CD 1585 – ACDY 1585
	SAR	W	N	C 1585	C 1585 – CC 1585
1586	SAR	W	N	CC 1585	C 1585 – CC 1585
		W	N	NHB 1586	NHB 1586 – HCN 29
	AN	W	S	ACDY 1586	NCD 1229 – CD 1586 – ACDY 1586
	CR	W	S	CD 1586	NCD 1229 – CD 1586 – ACDY 1586
1587	SAR	W	N	C 1586	C 1586 – CC 1586
	SAR	W	N	CC 1586	C 1586 – CC 1586
		W	N	NHB 1587	NHB 1587
	AN	W	S	ACDY 1587	NCD 1202 – CD 1587 – ACDY 1587
	CR	W	S	CD 1587	NCD 1202 – CD 1587 – ACDY 1587
	SAR	W	N	C 1587	C 1587 – CC 1587

Number	System	Type	Gauge	Code & No.	Full entry
1588	SAR	W	N	CC 1587	C 1587 – CC 1587
		W	N	NHB 1588	NHB 1588 – HCN 15
	AN	W	S	ACDY 1588	NCD 1217 – CD 1588 – ACDY 1588
	CR	W	S	CD 1588	NCD 1217 – CD 1588 – ACDY 1588
1589	SAR	W	N	C 1588	C 1588 – CC 1588
	SAR	W	N	CC 1588	C 1588 – CC 1588
		W	N	NHB 1589	NHB 1589 – HCN 2
	CR	W	S	CD 1589	NCD 1242 – CD 1589
1590	SAR	W	N	C 1589	C 1589 – CC 1589 – Tank 1589
	SAR	W	N	CC 1589	C 1589 – CC 1589 – Tank 1589
	SAR	W	N	Tank 1589	C 1589 – CC 1589 – Tank 1589
		W	N	NHB 1590	NHB 1590
1591	AN	W	S	ACDY 1590	NCD 1206 – CD 1590 – ACDY 1590
	CR	W	S	CD 1590	NCD 1206 – CD 1590 – ACDY 1590
	SAR	W	N	C 1590	C 1590 – CC 1590 – CS 1590
	SAR	W	N	CC 1590	C 1590 – CC 1590 – CS 1590
1592	SAR	W	N	CS 1590	C 1590 – CC 1590 – CS 1590
		W	N	NHB 1591	NHB 1591 – HCN 12
	CR	W	S	CD 1591	NCD 1241 – CD 1591
1593	SAR	W	N	C 1591	C 1591
		W	N	NHB 1592	NHB 1592 – HCN 36
	AN	W	S	AZCF 1592	RG 1592 – NRH 1685 – RGC/AZCF 1592
	AN	W	S	RGC 1592	RG 1592 – NRH 1685 – RGC/AZCF 1592
1594	CR	W	S	RG 1592	RG 1592 – NRH 1685 – RGC/AZCF 1592
	SAR	W	N	C 1592	C 1592 – CC 1592
	SAR	W	N	CC 1592	C 1592 – CC 1592
		W	N	NHB 1593	NHB 1593 – HCN 30
1593	AN	W	S	AFGF 1593	RG 1593 – NRH 1681 – AFGY/AFGF/AZGF 1593
	AN	W	S	AFGY 1593	RG 1593 – NRH 1681 – AFGY/AFGF/AZGF 1593
	AN	W	S	AZGF 1593	RG 1593 – NRH 1681 – AFGY/AFGF/AZGF 1593
	CR	W	S	RG 1593	RG 1593 – NRH 1681 – AFGY/AFGF/AZGF 1593
1594	SAR	W	N	C 1593	C 1593 – CC 1593
	SAR	W	N	CC 1593	C 1593 – CC 1593
		W	N	NHB 1594	NHB 1594 – HCN 20
	AN	W	S	AZGF 1594	RG 1594 – NRH 1686 – RGC/AZGF 1594
1594	AN	W	S	RGC 1594	RG 1594 – NRH 1686 – RGC/AZGF 1594
	CR	W	S	RG 1594	RG 1594 – NRH 1686 – RGC/AZGF 1594
	SAR	W	N	C 1594	C 1594 – CC 1594

I. ROLLINGSTOCK MASTER NUMBER LIST

Number	System	Type	Gauge	Code & No.	Full entry
1595	SAR	W	N	CC 1594	C 1594 – CC 1594
		W	N	NHB 1595	NHB 1595 – HCN 3
	AN	W	S	AZRF 1595	RG 1595 – NRH 1676 – RGC/RGD/AZRF 1595
	AN	W	S	RGC 1595	RG 1595 – NRH 1676 – RGC/RGD/AZRF 1595
	AN	W	S	RGD 1595	RG 1595 – NRH 1676 – RGC/RGD/AZRF 1595
	CR	W	S	RG 1595	RG 1595 – NRH 1676 – RGC/RGD/AZRF 1595
1596	SAR	W	N	C 1595	C 1595 – CC 1595
	SAR	W	N	CC 1595	C 1395 – CC 1595
	SAR	W	N	CC 1595	C 1595 – CC 1595
		W	N	NHB 1596	NHB 1596 – HCN 40
	AN	W	S	AZGF 1596	RG 1596 – NRH 1687 – RGC/AZGF 1596
	AN	W	S	RGC 1596	RG 1596 – NRH 1687 – RGC/AZGF 1596
1597	CR	W	S	RG 1596	RG 1596 – NRH 1687 – RGC/AZGF 1596
	SAR	W	N	C 1596	C 1596
		W	N	NHB 1597	NHB 1597 – HCN 14
	AN	W	S	AFRF 1597	RG 1597 – NRH 1671 – AFRY/AFRF/AKRF 1597
	AN	W	S	AFRY 1597	RG 1597 – NRH 1671 – AFRY/AFRF/AKRF 1597
	AN	W	S	AKRF 1597	RG 1597 – NRH 1671 – AFRY/AFRF/AKRF 1597
1598	CR	W	S	RG 1597	RG 1597 – NRH 1671 – AFRY/AFRF/AKRF 1597
	SAR	W	N	C 1597	C 1597 – CC 1597
	SAR	W	N	CC 1597	C 1597 – CC 1597
		W	N	NHB 1598	NHB 1598 – HCN 27
	AN	W	S	AFOF 1598	RG/RGC 1598 – AFOY/AFOF 1598
	AN	W	S	AFOY 1598	RG/RGC 1598 – AFOY/AFOF 1598
1599	CR	W	S	RG 1598	RG/RGC 1598 – AFOY/AFOF 1598
	CR	W	S	RGC 1598	RG/RGC 1598 – AFOY/AFOF 1598
	SAR	W	N	C 1598	C 1598 – CC 1598
	SAR	W	N	CC 1598	C 1598 – CC 1598
		W	N	NHB 1599	NHB 1599 – HCN 16
	AN	W	S	AZCF 1599	RG 1599 – AZCF 1599
1600	CR	W	S	RG 1599	RG 1599 – AZCF 1599
	SAR	W	N	C 1599	C 1599 – C 4104
	SAR	W	N	C 1599	C 1599 – CC 1599 – CS 1599
	SAR	W	N	CC 1599	C 1599 – CC 1599 – CS 1599
	SAR	W	N	CS 1599	C 1599 – CC 1599 – CS 1599
		W	N	NHB 1600	NHB 1600

Number	System	Type	Gauge	Code & No.	Full entry
1601	AN	W	S	AFGY 1600	RG 1600 – NRH 1698 – RG/AFGY/AFRY/AKRF 1600
	AN	W	S	AFRY 1600	RG 1600 – NRH 1698 – RG/AFGY/AFRY/AKRF 1600
	AN	W	S	AKRF 1600	RG 1600 – NRH 1698 – RG/AFGY/AFRY/AKRF 1600
	AN	W	S	RG 1600	RG 1600 – NRH 1698 – RG/AFGY/AFRY/AKRF 1600
	CR	W	S	RG 1600	RG 1600 – NRH 1698 – RG/AFGY/AFRY/AKRF 1600
	SAR	W	N	C 1600	C 1600 – C 4101 – CC 4101
	SAR	W	N	C 1600	C 1600 – CC 1600
	SAR	W	N	CC 1600	C 1600 – CC 1600
		L	N	# 1601	NJ 1 – Ben Chifley – 1601
	AN	W	S	RGC 1601	RG 1601 – NRH 1667 – RGC 1601
	CR	W	N	NBP 1601	R/V/SA 258 – Mobile butchers van – NBP 1601 – SB 1
	CR	W	S	RG 1601	RG 1601 – NRH 1667 – RGC 1601
	SAR	W	N	C 1601	C 1601 – Tank 1601 – CC 1601 – CS 1601
	SAR	W	N	CC 1601	C 1601 – Tank 1601 – CC 1601 – CS 1601
1602	SAR	W	N	CS 1601	C 1601 – Tank 1601 – CC 1601 – CS 1601
	SAR	W	N	Tank 1601	C 1601 – Tank 1601 – CC 1601 – CS 1601
		L	N	# 1602	NJ 2 – 1602 – NJ 1602
		L	N	NJ 1602	NJ 2 – 1602 – NJ 1602
	AN	W	S	AFOF 1602	RG 1602 – NRH 1668 – RGC/AFOY/AFOF 1602
	AN	W	S	AFOY 1602	RG 1602 – NRH 1668 – RGC/AFOY/AFOF 1602
	AN	W	S	RGC 1602	RG 1602 – NRH 1668 – RGC/AFOY/AFOF 1602
	CR	W	N	NRL 1602	ABP/BPF/BRP 3 – NBRP 3 – NRL 1602 – ENFL 1
	CR	W	S	RG 1602	RG 1602 – NRH 1668 – RGC/AFOY/AFOF 1602
	SAR	W	N	C 1602	C 1602
1603	AN	W	S	AFRF 1603	RG 1603 – NRH 1669 – AFRY/AFRF/AKRF 1603 – RKRF 1603
	AN	W	S	AFRY 1603	RG 1603 – NRH 1669 – AFRY/AFRF/AKRF 1603 – RKRF 1603
	AN	W	S	AKRF 1603	RG 1603 – NRH 1669 – AFRY/AFRF/AKRF 1603 – RKRF 1603

I. ROLLINGSTOCK MASTER NUMBER LIST

Number	System	Type	Gauge	Code & No.	Full entry
	CR	W	N	NRL 1603	ABP/BRP 6 – NBRP 6 – NRL 1603 – ENFL 2
	CR	W	S	RG 1603	RG 1603 – NRH 1669 – AFRY/AFRF/AKRF 1603 – RKRF 1603
	NR	W	S	RKRF 1603	RG 1603 – NRH 1669 – AFRY/AFRF/AKRF 1603 – RKRF 1603
1604	SAR	W	N	C 1603	C 1603 – C 4692 – CC 4692
	SAR	W	N	C 1603	C 1603 – CC 1603
	SAR	W	N	CC 1603	C 1603 – CC 1603
		L	N	# 1604	NJ 4 – 1604
	AN	W	S	AZCF 1604	RG/RK/RG 1604 – RGC/AZCF 1604
	AN	W	S	RGC 1604	RG/RK/RG 1604 – RGC/AZCF 1604
	CR	W	N	NRM 1604	RB/GA 843 – NRM 1604 – RB/AZFF 843
	CR	W	S	RG 1604	RG/RK/RG 1604 – RGC/AZCF 1604
	CR	W	S	RK 1604	RG/RK/RG 1604 – RGC/AZCF 1604
1605	SAR	W	N	C 1604	C 1604 – CC 1604
	SAR	W	N	CC 1604	C 1604 – CC 1604
		L	N	# 1605	NJ 5 – 1605 – NJ 1605
		L	N	NJ 1605	NJ 5 – 1605 – NJ 1605
	AN	W	S	AFOF 1605	RG 1605 – NRH 1678 – RGC/AFOY/AFOF 1605
	AN	W	S	AFOY 1605	RG 1605 – NRH 1678 – RGC/AFOY/AFOF 1605
	AN	W	S	RGC 1605	RG 1605 – NRH 1678 – RGC/AFOY/AFOF 1605
	CR	W	N	NRM 1605	RB/RC 848 – NRM 1605 – RB/AZFF 848
	CR	W	S	RG 1605	RG 1605 – NRH 1678 – RGC/AFOY/AFOF 1605
1606	SAR	W	N	C 1605	C 1605
	CR	W	N	NRM 1606	RB/RC 828 – NRM 1606 – RB/AZFF 828
1607	CR	W	S	RG 1606	RG/RK/RG 1606
	CR	W	S	RK 1606	RG/RK/RG 1606
	SAR	W	N	C 1606	C 1606 – CC 1606
	SAR	W	N	CC 1606	C 1606 – CC 1606
	CR	W	N	NRM 1607	RB/RD/TF/TOB/RH 867 – NRM 1607 – RB/AZFF 867
	CR	W	S	RG 1607	RG 1607 – NRH 1679
1608	SAR	W	N	C 1607	C 1607 – CC 1607
	SAR	W	N	CC 1607	C 1607 – CC 1607
	CR	W	N	NRM 1608	RB/RE 871 – NRM 1608 – RB 871
	CR	W	S	RG 1608	RG 1608 – NRH 1670
	SAR	W	N	C 1608	C 1608 – CC 1698
1609		W	S	AEOY 1609	RG/RGC/AFOY/AEOY/REOY 1609

Number	System	Type	Gauge	Code & No.	Full entry
		W	S	AFOY 1609	RG/RGC/AFOY/AEOY/REOY 1609
		W	S	REOY 1609	RG/RGC/AFOY/AEOY/REOY 1609
		W	S	RG 1609	RG/RGC/AFOY/AEOY/REOY 1609
		W	S	RGC 1609	RG/RGC/AFOY/AEOY/REOY 1609
	CR	W	N	NRM 1609	RB/RC/RB 879 - NRM 1609 - RB/ARBA 879
	SAR	W	N	C 1609	C 1609 - C 4100 - CC 4100
	SAR	W	N	C 1609	C 1609 - CC 1909 - Tank 1609 - CC 1609
	SAR	W	N	CC 1609	C 1609 - CC 1909 - Tank 1609 - CC 1609
	SAR	W	N	Tank 1609	C 1609 - CC 1909 - Tank 1609 - CC 1609
1610	AN	W	S	AZRF 1610	RG 1610 - NRH 1683 - RGC/RGD/AZRF 1610
	AN	W	S	RGC 1610	RG 1610 - NRH 1683 - RGC/RGD/AZRF 1610
	AN	W	S	RGD 1610	RG 1610 - NRH 1683 - RGC/RGD/AZRF 1610
	CR	W	N	NRM 1610	RB/RD 830 - NRM 1610
	CR	W	S	RG 1610	RG 1610 - NRH 1683 - RGC/RGD/AZRF 1610
	SAR	W	N	C 1610	C 1610 - C 4105 - CC 4105
	SAR	W	N	C 1610	C 1610
1611	AN	W	S	AZRF 1611	RG 1611 - NRH 1700 - RGC/RGD/AZRF 1611
	AN	W	S	RGC 1611	RG 1611 - NRH 1700 - RGC/RGD/AZRF 1611
	AN	W	S	RGD 1611	RG 1611 - NRH 1700 - RGC/RGD/AZRF 1611
	CR	W	N	NRM 1611	RB/RC 842 - NRM 1611 - RB 842
	CR	W	S	RG 1611	RG 1611 - NRH 1700 - RGC/RGD/AZRF 1611
	SAR	W	N	C 1611	C 1611 - C 4106 - CC 4106
	SAR	W	N	C 1611	C 1611 - CC 1611
	SAR	W	N	CC 1611	C 1611 - CC 1611
1612	AN	W	S	AFGF 1612	RG 1612 - NRH 1696 - AFGY/AFGF/AZCF 1612
	AN	W	S	AFGY 1612	RG 1612 - NRH 1696 - AFGY/AFGF/AZCF 1612
	AN	W	S	AZCF 1612	RG 1612 - NRH 1696 - AFGY/AFGF/AZCF 1612
	CR	W	N	NRM 1612	RB/RC 844 - NRM 1612 - RB/AZFF 844
	CR	W	S	RG 1612	RG 1612 - NRH 1696 - AFGY/AFGF/AZCF 1612
	SAR	W	N	C 1612	C 1612 - C 4231 - CC 4231
	SAR	W	N	C 1612	C 1612 - C 4693 - CC 4693 - C 4693

I. ROLLINGSTOCK MASTER NUMBER LIST

Number	System	Type	Gauge	Code & No.	Full entry
1613	SAR	W	N	C 1612	C 1612 – CC 1612
	SAR	W	N	CC 1612	C 1612 – CC 1612
	AN	W	S	AFOF 1613	RG/RK/RG 1613 – NRH 1778 – RGC/AFOF/AZCF 1613
	AN	W	S	AZCF 1613	RG/RK/RG 1613 – NRH 1778 – RGC/AFOF/AZCF 1613
	AN	W	S	RGC 1613	RG/RK/RG 1613 – NRH 1778 – RGC/AFOF/AZCF 1613
	CR	W	N	NRM 1613	RB/RC 852 – NRM 1613 – RB 852
	CR	W	S	RG 1613	RG/RK/RG 1613 – NRH 1778 – RGC/AFOF/AZCF 1613
	CR	W	S	RK 1613	RG/RK/RG 1613 – NRH 1778 – RGC/AFOF/AZCF 1613
1614	SAR	W	N	C 1613	C 1613 – C 4107 – Tank 4107 – C 4107
	SAR	W	N	C 1613	C 1613 – CC 1613
	SAR	W	N	CC 1613	C 1613 – CC 1613
	AN	W	S	AFOF 1614	RG 1614 – NRH 1691 – RGC/AFOY/AFOF 1614
	AN	W	S	AFOY 1614	RG 1614 – NRH 1691 – RGC/AFOY/AFOF 1614
	AN	W	S	RGC 1614	RG 1614 – NRH 1691 – RGC/AFOY/AFOF 1614
	CR	W	N	NRN 1614	NRN 1614
	CR	W	S	RG 1614	RG 1614 – NRH 1691 – RGC/AFOY/AFOF 1614
1615	SAR	W	N	C 1614	C 1614 – CC 1614
	SAR	W	N	CC 1614	C 1614 – CC 1614
	AN	W	S	AZCF 1615	RG 1615 – NRH 1783 – RGC/AZCF 1615
	AN	W	S	RGC 1615	RG 1615 – NRH 1783 – RGC/AZCF 1615
	CR	W	N	NRN 1615	RP 2290 – NRN 1615
	CR	W	S	RG 1615	RG 1615 – NRH 1783 – RGC/AZCF 1615
1616	SAR	W	N	C 1615	C 1615
	AN	W	S	AFRF 1616	RG 1616 – NRH 1677 – AFRY/AFRF/AKRF 1616
	AN	W	S	AFRY 1616	RG 1616 – NRH 1677 – AFRY/AFRF/AKRF 1616
	AN	W	S	AKRF 1616	RG 1616 – NRH 1677 – AFRY/AFRF/AKRF 1616
	CR	W	N	NRN 1616	RP 2291 – NRN 1616 – RP 2291
	CR	W	S	RG 1616	RG 1616 – NRH 1677 – AFRY/AFRF/AKRF 1616
1617	SAR	W	N	C 1616	C 1616 – C 4102 – CC 4102
	SAR	W	N	C 1616	C 1616
	AN	W	S	AFOF 1617	RG 1617 – NRH 1692 – RGC/AFOY/AFOF/AZCF 1617

Number	System	Type	Gauge	Code & No.	Full entry
	AN	W	S	AFOY 1617	RG 1617 - NRH 1692 - RGC/AFOY/AFOF/AZCF 1617
	AN	W	S	AZCF 1617	RG 1617 - NRH 1692 - RGC/AFOY/AFOF/AZCF 1617
	AN	W	S	RGC 1617	RG 1617 - NRH 1692 - RGC/AFOY/AFOF/AZCF 1617
	CR	W	N	NRN 1617	RP 2292 - NRN 1617
	CR	W	S	RG 1617	RG 1617 - NRH 1692 - RGC/AFOY/AFOF/AZCF 1617
	SAR	W	N	C 1617	C 1617 - MC 1617
	SAR	W	N	MC 1617	C 1617 - MC 1617
1618	AN	W	S	AZRF 1618	RG 1618 - NRH 1684 - RGD/AZRF 1618
	AN	W	S	RGD 1618	RG 1618 - NRH 1684 - RGD/AZRF 1618
	CR	W	N	NRN 1618	RP 2293 - NRN 1618 - RP/AQNY/AENY 2293 - RENY 2293
	CR	W	S	RG 1618	RG 1618 - NRH 1684 - RGD/AZRF 1618
	SAR	W	N	C 1618	C 1618
1619	AN	W	S	AFRF 1619	RG 1619 - NRH 1680 - AFRY/AFRF/AKRF 1619 - RKRF 1619
	AN	W	S	AFRY 1619	RG 1619 - NRH 1680 - AFRY/AFRF/AKRF 1619 - RKRF 1619
	AN	W	S	AKRF 1619	RG 1619 - NRH 1680 - AFRY/AFRF/AKRF 1619 - RKRF 1619
	CR	W	N	NRN 1619	RP 2294 - NRN 1619
	CR	W	S	RG 1619	RG 1619 - NRH 1680 - AFRY/AFRF/AKRF 1619 - RKRF 1619
	NR	W	S	RKRF 1619	RG 1619 - NRH 1680 - AFRY/AFRF/AKRF 1619 - RKRF 1619
	SAR	W	N	C 1619	C 1619 - CC 1619
	SAR	W	N	CC 1619	C 1619 - CC 1619
1620		W	S	AZCF 1620	RG/RGC/AZCF 1620
		W	S	RG 1620	RG/RGC/AZCF 1620
		W	S	RGC 1620	RG/RGC/AZCF 1620
	CR	W	N	NRN 1620	RP 2295 - NRN 1620 - RP/AQNY/AENY 2295 - RENY 2295 - QLE 22
	SAR	W	N	C 1620	C 1620
1621	AN	W	S	AZCF 1621	RG/RK/RG 1621 - NRH 1791 - RGC/AZCF 1621

I. ROLLINGSTOCK MASTER NUMBER LIST

Number	System	Type	Gauge	Code & No.	Full entry
	AN	W	S	RG 1621	RG/RK/RG 1621 – NRH 1791 – RGC/AZCF 1621
	CR	W	N	NRN 1621	RP 2296 – NRN 1621 – RP/AQNY/AENY 2296 – RENY 2296 – QLE 23
	CR	W	S	RG 1621	RG/RK/RG 1621 – NRH 1791 – RGC/AZCF 1621
	CR	W	S	RK 1621	RG/RK/RG 1621 – NRH 1791 – RGC/AZCF 1621
	SAR	W	N	C 1621	C 1621 – CC 1621 – Tank 1621 – CC 1621
	SAR	W	N	CC 1621	C 1621 – CC 1621 – Tank 1621 – CC 1621
	SAR	W	N	Tank 1621	C 1621 – CC 1621 – Tank 1621 – CC 1621
1622	AN	W	S	AFGF 1622	RG 1622 – NRH 1689 – AFGF/AZCF 1622
	AN	W	S	AZCF 1622	RG 1622 – NRH 1689 – AFGF/AZCF 1622
	CR	W	N	NRN 1622	RP 2297 – NRN 1622
	CR	W	S	RG 1622	RG 1622 – NRH 1689 – AFGF/AZCF 1622
	SAR	W	N	C 1622	C 1622
1623	AN	W	S	AZCF 1623	RG 1623 – NRH 1697 – RGC/AZCF 1623
	AN	W	S	RG 1623	RG 1623 – NRH 1697 – RGC/AZCF 1623
	CR	W	N	NRN 1623	RP 2298 – NRN 1623
	CR	W	S	RG 1623	RG 1623 – NRH 1697 – RGC/AZCF 1623
	SAR	W	N	C 1623	C 1623 – CC 1623
	SAR	W	N	CC 1623	C 1623 – CC 1623
1624	AN	W	S	AZCF 1624	RG 1624 – NRH 1532 – RGC/AZCF 1624
	AN	W	S	RG 1624	RG 1624 – NRH 1532 – RGC/AZCF 1624
	CR	W	N	NRN 1624	RP 2299 – NRN 1624 – RP/AQNY/AENY 2299 – RENY 2299 – QLE 24
	CR	W	S	RG 1624	RG 1624 – NRH 1532 – RGC/AZCF 1624
	SAR	W	N	C 1624	C 1624
1625	CR	W	N	NRN 1625	NRN 1625
	CR	W	S	RG 1625	RG 1625 – NRH 1536
	SAR	W	N	C 1625	C 1625 – CC 1625 – C 1625 – CC 1625
	SAR	W	N	CC 1625	C 1625 – CC 1625 – C 1625 – CC 1625

Number	System	Type	Gauge	Code & No.	Full entry
1626	AN	W	S	AFGY 1626	RG 1626 – NRH 1688 – AFGY/AFRY/AKRF 1626 – RKRF 1626
	AN	W	S	AFRY 1626	RG 1626 – NRH 1688 – AFGY/AFRY/AKRF 1626 – RKRF 1626
	AN	W	S	AKRF 1626	RG 1626 – NRH 1688 – AFGY/AFRY/AKRF 1626 – RKRF 1626
	CR	W	N	NRN 1626	RP 2300 – NRN 1626
	CR	W	S	RG 1626	RG 1626 – NRH 1688 – AFGY/AFRY/AKRF 1626 – RKRF 1626
	NR	W	S	RKRF 1626	RG 1626 – NRH 1688 – AFGY/AFRY/AKRF 1626 – RKRF 1626
1627	SAR	W	N	C 1626	C 1626 – CC 1326
	CR	W	N	NRN 1627	NRN 1627
	CR	W	S	RG 1627	RG 1627
	SAR	W	N	C 1627	C 1627 – CC 1627
	SAR	W	N	CC 1627	C 1627 – CC 1627
1628		W	S	AZCF 1628	RG/RK/RG/RGC/AZCF 1628
		W	S	RG 1628	RG/RK/RG/RGC/AZCF 1628
		W	S	RGC 1628	RG/RK/RG/RGC/AZCF 1628
		W	S	RK 1628	RG/RK/RG/RGC/AZCF 1628
	CR	W	N	NRN 1628	NRN 1628
	SAR	W	N	C 1628	C 1628 – CC 1628 – Tank 1628
	SAR	W	N	CC 1628	C 1628 – CC 1628 – Tank 1628
	SAR	W	N	Tank 1628	C 1628 – CC 1628 – Tank 1628
1629	AN	W	S	AZCF 1629	RG 1629 – NRH 1694 – RGC/AZCF 1629
	AN	W	S	RGC 1629	RG 1629 – NRH 1694 – RGC/AZCF 1629
	CR	W	N	NRN 1629	NRN 1629
	CR	W	S	RG 1629	RG 1629 – NRH 1694 – RGC/AZCF 1629
	SAR	W	N	C 1629	C 1629 – CC 1629
	SAR	W	N	CC 1629	C 1629 – CC 1629
1630	AN	W	S	AFOF 1630	RG 1630 – NRH 1695 – RGC/AFOY/AFOF 1630
	AN	W	S	AFOY 1630	RG 1630 – NRH 1695 – RGC/AFOY/AFOF 1630
	AN	W	S	RGC 1630	RG 1630 – NRH 1695 – RGC/AFOY/AFOF 1630
	CR	W	N	NRN 1630	NRN 1630
	CR	W	S	RG 1630	RG 1630 – NRH 1695 – RGC/AFOY/AFOF 1630
	SAR	W	N	C 1630	C 1630 – CC 1630 – CS 1630

Number	System	Type	Gauge	Code & No.	Full entry
1631	SAR	W	N	CC 1630	C 1630 – CC 1630 – CS 1630
	SAR	W	N	CS 1630	C 1630 – CC 1630 – CS 1630
	CR	W	N	NRN 1631	NRN 1631
	CR	W	S	RG 1631	RG 1631 – NRH 1701
	SAR	W	N	C 1631	C 1631 – CC 1631
1632	SAR	W	N	CC 1631	C 1631 – CC 1631
	AN	W	S	AFGY 1632	RG 1632 – NRH 1699 – RG/AFGY/AFRF/AKRF 1632 – RKRF 1632
	AN	W	S	AFRF 1632	RG 1632 – NRH 1699 – RG/AFGY/AFRF/AKRF 1632 – RKRF 1632
	AN	W	S	AKRF 1632	RG 1632 – NRH 1699 – RG/AFGY/AFRF/AKRF 1632 – RKRF 1632
	AN	W	S	RG 1632	RG 1632 – NRH 1699 – RG/AFGY/AFRF/AKRF 1632 – RKRF 1632
	CR	W	N	NRN 1632	NRN 1632
	CR	W	S	RG 1632	RG 1632 – NRH 1699 – RG/AFGY/AFRF/AKRF 1632 – RKRF 1632
	NR	W	S	RKRF 1632	RG 1632 – NRH 1699 – RG/AFGY/AFRF/AKRF 1632 – RKRF 1632
	SAR	W	N	C 1632	C 1632 – CC 1632
	SAR	W	N	CC 1632	C 1632 – CC 1632
1633	AN	W	S	AFGY 1633	RG 1633 – NRH 1682 – AFGY/AFRF/AKRF 1633
	AN	W	S	AFRF 1633	RG 1633 – NRH 1682 – AFGY/AFRF/AKRF 1633
	AN	W	S	AKRF 1633	RG 1633 – NRH 1682 – AFGY/AFRF/AKRF 1633
	CR	W	N	NRN 1633	NRN 1633
	CR	W	S	RG 1633	RG 1633 – NRH 1682 – AFGY/AFRF/AKRF 1633
	SAR	W	N	C 1633	C 1633 – CC 1633
	SAR	W	N	CC 1633	C 1633 – CC 1633
1634	AN	W	S	AKRF 1634	RG 1634 – NRH 1690 – RG/AKRF 1634
	AN	W	S	RG 1634	RG 1634 – NRH 1690 – RG/AKRF 1634
	CR	W	N	NRN 1634	NRN 1634
	CR	W	S	RG 1634	RG 1634 – NRH 1690 – RG/AKRF 1634
	SAR	W	N	C 1634	C 1634 – CC 1634 – CS 1634
	SAR	W	N	CC 1634	C 1634 – CC 1634 – CS 1634
	SAR	W	N	CS 1634	C 1634 – CC 1634 – CS 1634
	AN	W	S	AFGY 1635	RG 1635 – NRH 1693 – AFGY/AFRY/AKRF 1635 – RKRF 1635

Number	System	Type	Gauge	Code & No.	Full entry
	AN	W	S	AFRY 1635	RG 1635 – NRH 1693 – AFGY/AFRY/AKRF 1635 – RKRF 1635
	AN	W	S	AKRF 1635	RG 1635 – NRH 1693 – AFGY/AFRY/AKRF 1635 – RKRF 1635
	CR	W	N	NRN 1635	NRN 1635 – RP 3196
	CR	W	S	RG 1635	RG 1635 – NRH 1693 – AFGY/AFRY/AKRF 1635 – RKRF 1635
	NR	W	S	RKRF 1635	RG 1635 – NRH 1693 – AFGY/AFRY/AKRF 1635 – RKRF 1635
	SAR	W	N	C 1635	C 1635 – CC 1635
	SAR	W	N	CC 1635	C 1635 – CC 1635
1636	CR	W	N	NRN 1636	NRN 1636
	CR	W	S	RG 1636	RG 1636 – NRH 1666
	SAR	W	N	C 1636	C 1636
1637	CR	W	N	NRN 1637	NRN 1637
	CR	W	S	R 1637	NSB 1257 – SB/R 1637
	CR	W	S	SB 1637	NSB 1257 – SB/R 1637
	SAR	W	N	C 1637	C 1637 – CC 1637
	SAR	W	N	CC 1637	C 1637 – CC 1637
1638	CR	W	N	NRN 1638	NRN 1638
	CR	W	S	SB 1638	NSB 1252 – SB 1638
	SAR	W	N	C 1638	C 1638 – CC 1638
	SAR	W	N	CC 1638	C 1638 – CC 1638
1639		W	S	RG 1639	RG/RGC 1639
		W	S	RGC 1639	RG/RGC 1639
	CR	W	N	NRN 1639	NRN 1639
	SAR	W	B	J 1639	J 1639 – JJ 1639
	SAR	W	B	JJ 1639	J 1639 – JJ 1639
	SAR	W	N	C 1639	C 1639 – CC 1639 – CS 1639
	SAR	W	N	CC 1639	C 1639 – CC 1639 – CS 1639
	SAR	W	N	CS 1639	C 1639 – CC 1639 – CS 1639
1640		W	S	AFGX 1640	RG/RK/RG/RGX/AFGX 1640
		W	S	RG 1640	RG/RK/RG/RGX/AFGX 1640
		W	S	RGX 1640	RG/RK/RG/RGX/AFGX 1640
		W	S	RK 1640	RG/RK/RG/RGX/AFGX 1640
	CR	W	N	NRN 1640	NRN 1640
	SAR	W	B	J 1640	J 1640 – JJ 1640
	SAR	W	B	JJ 1640	J 1640 – JJ 1640
	SAR	W	N	C 1640	C 1640 – CC 1640
	SAR	W	N	CC 1640	C 1640 – CC 1640
1641	AN	W	S	AZCF 1641	RG 1641 – NRH 1779 – RGC/AZCF 1641
	AN	W	S	RGC 1641	RG 1641 – NRH 1779 – RGC/AZCF 1641

I. ROLLINGSTOCK MASTER NUMBER LIST

Number	System	Type	Gauge	Code & No.	Full entry
1642	CR	W	N	NRN 1641	NRN 1641
	CR	W	S	RG 1641	RG 1641 – NRH 1779 – RGC/AZCF 1641
	SAR	W	B	J 1641	J 1641
	SAR	W	N	C 1641	C 1641 – C 4103
	SAR	W	N	C 1641	C 1641 – Tank 1641 – C 2541
	SAR	W	N	Tank 1641	C 1641 – Tank 1641 – C 2541
		W	S	AZCF 1642	RG/AZCF 1642
		W	S	RG 1642	RG/AZCF 1642
	CR	W	N	NRN 1642	NRN 1642
	SAR	W	B	J 1642	J 1642 – JJ 1642
1643	SAR	W	B	JJ 1642	J 1642 – JJ 1642
	SAR	W	N	C 1642	C 1642 – CC 1642
	SAR	W	N	CC 1642	C 1642 – CC 1642
		W	S	AFOY 1643	RG/RK/RG/RGC/AFOY/AZCL 1643
		W	S	AZCL 1643	RG/RK/RG/RGC/AFOY/AZCL 1643
		W	S	RG 1643	RG/RK/RG/RGC/AFOY/AZCL 1643
		W	S	RGC 1643	RG/RK/RG/RGC/AFOY/AZCL 1643
		W	S	RK 1643	RG/RK/RG/RGC/AFOY/AZCL 1643
	CR	W	N	NRN 1643	NRN 1643
	SAR	W	B	J 1643	J 1643 – JJ 1643
1644	SAR	W	B	JJ 1643	J 1643 – JJ 1643
	SAR	W	N	C 1643	C 1643 – CC 1643
	SAR	W	N	CC 1643	C 1643 – CC 1643
		W	S	AZCF 1644	RG/RGC/RG/AZCF 1644
		W	S	RG 1644	RG/RGC/RG/AZCF 1644
		W	S	RGC 1644	RG/RGC/RG/AZCF 1644
	CR	W	N	NRN 1644	NRN 1644
	SAR	W	B	J 1644	J 1644 – JJ 1644
	SAR	W	B	JJ 1644	J 1644 – JJ 1644
	SAR	W	N	C 1644	C 1644 – CC 1644
1645	SAR	W	N	CC 1644	C 1644 – CC 1644
		W	S	AZRL 1645	RG/RK/RG/RGD/AZRL 1645
		W	S	RG 1645	RG/RK/RG/RGD/AZRL 1645
		W	S	RGD 1645	RG/RK/RG/RGD/AZRL 1645
		W	S	RK 1645	RG/RK/RG/RGD/AZRL 1645
	CR	W	N	NRN 1645	NRN 1645 – RP/AQNY/AENY 3198 – RENY 3198 – QLE 25
	SAR	W	B	J 1645	J 1645 – JJ 1645
	SAR	W	B	JJ 1645	J 1645 – JJ 1645
	SAR	W	N	C 1645	C 1645 – CC 1645 – Tank 1645
	SAR	W	N	CC 1645	C 1645 – CC 1645 – Tank 1645
1646	SAR	W	N	Tank 1645	C 1645 – CC 1645 – Tank 1645
		W	S	AZRL 1646	RG/RGD/AZRL 1646
		W	S	RG 1646	RG/RGD/AZRL 1646
		W	S	RGD 1646	RG/RGD/AZRL 1646
	CR	W	N	NRN 1646	NRN 1646
	SAR	W	B	J 1646	J 1646 – JJ 1646

Number	System	Type	Gauge	Code & No.	Full entry	
1647	SAR	W	B	JJ 1646	J 1646 – JJ 1646	
	SAR	W	N	C 1646	C 1646 – CC 1646	
	SAR	W	N	CC 1646	C 1646 – CC 1646	
		W	S	AFGX 1647	RG/RGX/AFGX 1647	
		W	S	RG 1647	RG/RGX/AFGX 1647	
		W	S	RGX 1647	RG/RGX/AFGX 1647	
	CR	W	N	NRN 1647	NRN 1647	
	SAR	W	B	J 1647	J 1647 – JJ 1647	
	SAR	W	B	JJ 1647	J 1647 – JJ 1647	
	SAR	W	N	C 1647	C 1647 – CC 1647 – CS 1647	
1648	SAR	W	N	CC 1647	C 1647 – CC 1647 – CS 1647	
	SAR	W	N	CS 1647	C 1647 – CC 1647 – CS 1647	
		W	S	AZCF 1648	RG/RGC/AZCF 1648	
		W	S	RG 1648	RG/RGC/AZCF 1648	
		W	S	RGC 1648	RG/RGC/AZCF 1648	
	CR	W	N	NRN 1648	NRN 1648	
	SAR	W	B	J 1648	J 1648 – JJ 1648	
	SAR	W	B	JJ 1648	J 1648 – JJ 1648	
	SAR	W	N	C 1648	C 1648 – CC 1648	
	SAR	W	N	CC 1648	C 1648 – CC 1648	
1649		W	S	P 1649	P 1649 – Jordan Spreader Ditcher	
	CR	W	N	NRN 1649	NRN 1649	
	SAR	W	B	J 1649	J 1649	
	SAR	W	N	C 1649	C 1649 – CC 1649 – CS 1649	
	SAR	W	N	CC 1649	C 1649 – CC 1649 – CS 1649	
	SAR	W	N	CS 1649	C 1649 – CC 1649 – CS 1649	
	1650		W	S	ATCL 1650	TOE/ATCL 1650
			W	S	TOE 1650	TOE/ATCL 1650
		CR	W	N	NRN 1650	NRN 1650
		SAR	W	B	J 1650	J 1650 – JJ 1650
SAR		W	B	JJ 1650	J 1650 – JJ 1650	
SAR		W	N	C 1650	C 1650 – CC 1650	
SAR		W	N	CC 1650	C 1650 – CC 1650	
1651		AN	W	S	AZCF 1651	RG 1651 – AZCF 1651
		CR	W	N	NRN 1651	NRN 1651
		CR	W	S	RG 1651	RG 1651 – AZCF 1651
	SAR	W	B	J 1651	J 1651 – JJ 1651	
	SAR	W	B	JJ 1651	J 1651 – JJ 1651	
	SAR	W	N	C 1651	C 1651 – CC 1651	
	SAR	W	N	CC 1651	C 1651 – CC 1651	
	1652	CR	W	N	NRN 1652	NRN 1652
		CR	W	S	RG 1652	RG 1652 – NRH 1537
		SAR	W	B	J 1652	J 1652
SAR		W	N	C 1652	C 1652 – CC 1652	
SAR		W	N	CC 1652	C 1652 – CC 1652	
1653		AN	W	S	AZCF 1653	RG 1653 – AZCF 1653
		CR	W	N	NRN 1653	NRN 1653
		CR	W	S	RG 1653	RG 1653 – AZCF 1653

I. ROLLINGSTOCK MASTER NUMBER LIST

Number	System	Type	Gauge	Code & No.	Full entry
1654	SAR	W	B	J 1653	J 1653 – JJ 1653
	SAR	W	B	JJ 1653	J 1653 – JJ 1653
	SAR	W	N	C 1653	C 1653 – CC 1653
	SAR	W	N	CC 1653	C 1653 – CC 1653
	AN	W	S	AZCF 1654	RG 1654 – NRH 1788 – RGC/AZCF 1654
	AN	W	S	RGC 1654	RG 1654 – NRH 1788 – RGC/AZCF 1654
	CR	W	N	NRH 1654	RG 1672 – NRH 1654 – RGC/RGD/AZRL 1672
	CR	W	S	RG 1654	RG 1654 – NRH 1788 – RGC/AZCF 1654
1655	SAR	W	B	J 1654	J 1654 – JJ 1654
	SAR	W	B	JJ 1654	J 1654 – JJ 1654
	SAR	W	N	C 1654	C 1654 – CC 1654 – CS 1654
	SAR	W	N	CC 1654	C 1654 – CC 1654 – CS 1654
	SAR	W	N	CS 1654	C 1654 – CC 1654 – CS 1654
	CR	W	N	NRH 1655	RG 1773 – NRH 1655
	CR	W	S	RG 1655	RG 1655 – NRH 1786
	SAR	W	B	J 1655	J 1655 – JJ 1655
1656	SAR	W	B	JJ 1655	J 1655 – JJ 1655
	SAR	W	N	C 1655	C 1655 – CC 1655
	SAR	W	N	CC 1655	C 1655 – CC 1655
	AN	W	S	AFGX 1656	RG/RGX 1656 – AFGX 1656
	CR	W	N	NRF 1656	NGC/NGD 1094 – NRF 1656
	CR	W	S	RG 1656	RG/RGX 1656 – AFGX 1656
	CR	W	S	RGX 1656	RG/RGX 1656 – AFGX 1656
	SAR	W	B	J 1656	J 1656 – JJ 1656
1657	SAR	W	B	JJ 1656	J 1656 – JJ 1656
	SAR	W	N	C 1656	C 1656
	AN	W	S	AFOF 1657	RG 1657 – RGC/AFOY/AFOF 1657
	AN	W	S	AFOY 1657	RG 1657 – RGC/AFOY/AFOF 1657
	AN	W	S	RGC 1657	RG 1657 – RGC/AFOY/AFOF 1657
	CR	W	N	NRH 1657	RG 1756 – NRH 1657
	CR	W	S	RG 1657	RG 1657 – RGC/AFOY/AFOF 1657
	SAR	W	B	J 1657	J 1657
1658	SAR	W	N	C 1657	C 1657 – CC 1657
	SAR	W	N	CC 1657	C 1657 – CC 1657
	AN	W	S	AFRY 1658	RG 1658 – AFRY/AKRF 1658 – RKRF 1658
	AN	W	S	AKRF 1658	RG 1658 – AFRY/AKRF 1658 – RKRF 1658
	CR	W	N	NRH 1658	RG 1783 – NRH 1658 – RGC/AZCL 1783
	CR	W	S	RG 1658	RG 1658 – AFRY/AKRF 1658 – RKRF 1658
	NR	W	S	RKRF 1658	RG 1658 – AFRY/AKRF 1658 – RKRF 1658

Number	System	Type	Gauge	Code & No.	Full entry
1659	SAR	W	B	J 1658	J 1658
	SAR	W	N	C 1658	C 1658
	AN	W	S	AZCF 1659	RG 1659 – RGC/AZCF 1659
	AN	W	S	RGC 1659	RG 1659 – RGC/AZCF 1659
	CR	W	N	NRF 1659	RG 1839 – NRF 1659 – RGD/AZRL 1839
	CR	W	S	RG 1659	RG 1659 – RGC/AZCF 1659
	SAR	W	B	J 1659	J 1659 – JJ 1659
	SAR	W	B	JJ 1659	J 1659 – JJ 1659
	SAR	W	N	C 1659	C 1659 – CC 1659
	SAR	W	N	CC 1659	C 1659 – CC 1659
1660	AN	W	S	AZCF 1660	RG 1660 – NRH 1780 – RGC/AZCF 1660
	AN	W	S	RGC 1660	RG 1660 – NRH 1780 – RGC/AZCF 1660
	CR	W	N	NRD 1660	RA/G 639 – NRD 1660 – RB/AZFF 639
	CR	W	S	RG 1660	RG 1660 – NRH 1780 – RGC/AZCF 1660
	SAR	W	B	J 1660	J 1660
	SAR	W	N	C 1660	C 1660 – CC 1660 – CS 1660
	SAR	W	N	CC 1660	C 1660 – CC 1660 – CS 1660
	SAR	W	N	CS 1660	C 1660 – CC 1660 – CS 1660
	AN	W	S	AFGY 1661	RG 1661 – NRH 1781 – AFGY/AFRY/AKRF 1661 – RKRF 1661
	AN	W	S	AFRY 1661	RG 1661 – NRH 1781 – AFGY/AFRY/AKRF 1661 – RKRF 1661
1661	AN	W	S	AKRF 1661	RG 1661 – NRH 1781 – AFGY/AFRY/AKRF 1661 – RKRF 1661
	CR	W	N	NRD 1661	RA 665 – M/MA 37 – NRD 1661 – BPA/AZZF 2601
	CR	W	S	RG 1661	RG 1661 – NRH 1781 – AFGY/AFRY/AKRF 1661 – RKRF 1661
	NR	W	S	RKRF 1661	RG 1661 – NRH 1781 – AFGY/AFRY/AKRF 1661 – RKRF 1661
	SAR	W	B	J 1661	J 1661
	SAR	W	N	C 1661	C 1661 – CC 1661
	SAR	W	N	CC 1661	C 1661 – CC 1661
	AN	W	S	AFGY 1662	RG 1662 – NRH 1533 – RG/AFGY/AFRY/AKRF 1662 – RKRF 1662
	AN	W	S	AFRY 1662	RG 1662 – NRH 1533 – RG/AFGY/AFRY/AKRF 1662 – RKRF 1662

I. ROLLINGSTOCK MASTER NUMBER LIST

Number	System	Type	Gauge	Code & No.	Full entry
	AN	W	S	AKRF 1662	RG 1662 - NRH 1533 - RG/AFGY/AFRY/AKRF 1662 - RKRF 1662
	AN	W	S	RG 1662	RG 1662 - NRH 1533 - RG/AFGY/AFRY/AKRF 1662 - RKRF 1662
	CR	W	N	NRD 1662	RA 661 - M/MA 36 - NRD 1662 - R/AZZF 2605
	CR	W	S	RG 1662	RG 1662 - NRH 1533 - RG/AFGY/AFRY/AKRF 1662 - RKRF 1662
	NR	W	S	RKRF 1662	RG 1662 - NRH 1533 - RG/AFGY/AFRY/AKRF 1662 - RKRF 1662
	SAR	W	B	J 1662	J 1662 - JJ 1662
	SAR	W	B	JJ 1662	J 1662 - JJ 1662
	SAR	W	N	C 1662	C 1662 - CC 1662
	SAR	W	N	CC 1662	C 1662 - CC 1662
1663	AN	W	S	AZCF 1663	RG 1663 - AZCF 1663
	CR	W	N	NRD 1663	RA 669 - M 35 - NRD 1663 - BPA/AZZF 2599
	CR	W	S	RG 1663	RG 1663 - AZCF 1663
	SAR	W	B	J 1663	J 1663
	SAR	W	N	C 1663	C 1663 - CC 1663
	SAR	W	N	CC 1663	C 1663 - CC 1663
1664	AN	W	S	AZCF 1664	RG 1664 - AZCF 1664
	CR	W	N	NRD 1664	RA/RB 670 - NRD 1664 - RA/AZFF 670
	CR	W	S	RG 1664	RG 1664 - AZCF 1664
	SAR	W	N	C 1664	C 1664 - CC 1664
	SAR	W	N	CC 1664	C 1664 - CC 1664
1665	CR	W	N	NRD 1665	RA/G/RB 635 - NRD 1665 - RA/AZWY 635
	CR	W	S	AZCF 1665	RG 1665 - RGC/AZCF 1665
	CR	W	S	RG 1665	RG 1665 - RGC/AZCF 1665
	CR	W	S	RGC 1665	RG 1665 - RGC/AZCF 1665
	SAR	W	N	C 1665	C 1665 - Tank 1665
	SAR	W	N	Tank 1665	C 1665 - Tank 1665
1666	AN	W	S	AFGY 1666	RG 1666 - NRH 1782 - RG/AFGY/AFRY/AKRF 1666
	AN	W	S	AFRY 1666	RG 1666 - NRH 1782 - RG/AFGY/AFRY/AKRF 1666
	AN	W	S	AKRF 1666	RG 1666 - NRH 1782 - RG/AFGY/AFRY/AKRF 1666
	AN	W	S	RG 1666	RG 1666 - NRH 1782 - RG/AFGY/AFRY/AKRF 1666
	CR	W	N	NRH 1666	RG 1636 - NRH 1666

Number	System	Type	Gauge	Code & No.	Full entry
1667	CR	W	S	RG 1666	RG 1666 – NRH 1782 – RG/AFGY/AFRY/AKRF 1666
	SAR	W	N	C 1666	C 1666 – CC 1666
	SAR	W	N	CC 1666	C 1666 – CC 1666
	AN	W	S	AEOY 1667	RG 1667 – NRH 1784 – RGC/AFOF/AEOY 1667 – REOY 1667
	AN	W	S	AFOF 1667	RG 1667 – NRH 1784 – RGC/AFOF/AEOY 1667 – REOY 1667
	AN	W	S	RGC 1667	RG 1667 – NRH 1784 – RGC/AFOF/AEOY 1667 – REOY 1667
	CR	W	N	NRH 1667	RG 1601 – NRH 1667 – RGC 1601
	CR	W	S	RG 1667	RG 1667 – NRH 1784 – RGC/AFOF/AEOY 1667 – REOY 1667
	NR	W	S	REOY 1667	RG 1667 – NRH 1784 – RGC/AFOF/AEOY 1667 – REOY 1667
	1668	SAR	W	N	C 1667
SAR		W	N	CC 1667	C 1667 – CC 1667
AN		W	S	AFOY 1668	RG 1668 – NRH 1789 – RGC/AFOY/AZCF 1668
AN		W	S	AZCF 1668	RG 1668 – NRH 1789 – RGC/AFOY/AZCF 1668
AN		W	S	RGC 1668	RG 1668 – NRH 1789 – RGC/AFOY/AZCF 1668
CR		W	N	NRH 1668	RG 1602 – NRH 1668 – RGC/AFOY/AFOF 1602
CR		W	S	RG 1668	RG 1668 – NRH 1789 – RGC/AFOY/AZCF 1668
SAR		W	N	C 1668	C 1668 – CC 1668
SAR		W	N	CC 1668	C 1668 – CC 1668
AN		W	S	AZCF 1669	RG 1669 – AZCF 1669
1669	CR	W	N	NRH 1669	RG 1603 – NRH 1669 – AFRY/AFRF/AKRF 1603 – RKRF 1603
	CR	W	S	RG 1669	RG 1669 – AZCF 1669
	SAR	W	N	C 1669	C 1669 – C 3244 – CC 3244
	SAR	W	N	C 1669	C 1669 – F 1669 – Tank 1669 – C 1669 – F 1669
	SAR	W	N	F 1669	C 1669 – F 1669 – Tank 1669 – C 1669 – F 1669
	SAR	W	N	Tank 1669	C 1669 – F 1669 – Tank 1669 – C 1669 – F 1669
	AN	W	S	AZCF 1670	RG 1670 – RGC/AZCF 1670
	AN	W	S	RGC 1670	RG 1670 – RGC/AZCF 1670

I. ROLLINGSTOCK MASTER NUMBER LIST

Number	System	Type	Gauge	Code & No.	Full entry
1671	CR	W	N	NRH 1670	RG 1608 – NRH 1670
	CR	W	S	RG 1670	RG 1670 – RGC/AZCF 1670
	SAR	W	N	C 1670	C 1670 – CC 1670
	SAR	W	N	CC 1670	C 1670 – CC 1670
	AN	W	S	AZCF 1671	RG 1671 – NRH 1535 – RGC/AZCF 1671
	AN	W	S	RGC 1671	RG 1671 – NRH 1535 – RGC/AZCF 1671
	CR	W	N	NRH 1671	RG 1597 – NRH 1671 – AFRY/AFRF/AKRF 1597
1672	CR	W	S	RG 1671	RG 1671 – NRH 1535 – RGC/AZCF 1671
	SAR	W	N	C 1671	C 1671 – CC 1671
	SAR	W	N	CC 1671	C 1671 – CC 1671
	AN	W	S	AZRL 1672	RG 1672 – NRH 1654 – RGC/RGD/AZRL 1672
	AN	W	S	RGC 1672	RG 1672 – NRH 1654 – RGC/RGD/AZRL 1672
	AN	W	S	RGD 1672	RG 1672 – NRH 1654 – RGC/RGD/AZRL 1672
	CR	W	N	NTOC 1672	R/G 256 – NTOC 1672
	CR	W	S	RG 1672	RG 1672 – NRH 1654 – RGC/RGD/AZRL 1672
	SAR	W	N	C 1672	C 1672 – CC 1672
	SAR	W	N	CC 1672	C 1672 – CC 1672
1673	AN	W	S	AFOY 1673	RG 1673 – NRH 1777 – RGC/AFOY/AZCF 1673
	AN	W	S	AZCF 1673	RG 1673 – NRH 1777 – RGC/AFOY/AZCF 1673
	AN	W	S	RGC 1673	RG 1673 – NRH 1777 – RGC/AFOY/AZCF 1673
	CR	W	S	RG 1673	RG 1673 – NRH 1777 – RGC/AFOY/AZCF 1673
	SAR	W	N	C 1673	C 1673
1674	SAR	W	N	CC 1673	C 1674 – CC 1673
	CR	W	N	NRL 1674	ARP/ABP 9 – NRL 1674 – ENFL 3
	CR	W	S	RG 1674	RG 1674
	SAR	W	N	C 1674	C 1674 – CC 1673
1675	AN	W	S	AEOY 1675	RG 1675 – RGC/AFOY/AEOY 1675 – REOY 1675
	AN	W	S	AFOY 1675	RG 1675 – RGC/AFOY/AEOY 1675 – REOY 1675
	AN	W	S	RGC 1675	RG 1675 – RGC/AFOY/AEOY 1675 – REOY 1675
	CR	W	N	NRL 1675	ABP/BRPF/BRBF/BRFB 4 – NRL 1675 – ENFL 4
	CR	W	S	RG 1675	RG 1675 – RGC/AFOY/AEOY 1675 – REOY 1675

Number	System	Type	Gauge	Code & No.	Full entry
	NR	W	S	REOY 1675	RG 1675 – RGC/AFOY/AEOY 1675 – REOY 1675
	SAR	W	N	C 1675	C 1675 – CC 1675 – CS 1675
	SAR	W	N	CC 1675	C 1675 – CC 1675 – CS 1675
	SAR	W	N	CS 1675	C 1675 – CC 1675 – CS 1675
1676	AN	W	S	AFOF 1676	RG 1676 – RGC/AFOY/AFOF 1676
	AN	W	S	AFOY 1676	RG 1676 – RGC/AFOY/AFOF 1676
	AN	W	S	RGC 1676	RG 1676 – RGC/AFOY/AFOF 1676
	CR	W	N	NRH 1676	RG 1595 – NRH 1676 – RGC/RGD/AZRF 1595
	CR	W	S	RG 1676	RG 1676 – RGC/AFOY/AFOF 1676
	SAR	W	N	C 1676	C 1676 – CC 1676
	SAR	W	N	CC 1676	C 1676 – CC 1676
1677	AN	W	S	RGC 1677	RG 1677 – RGC 1677
	CR	W	N	NRH 1677	RG 1616 – NRH 1677 – AFRY/AFRF/AKRF 1616
	CR	W	S	RG 1677	RG 1677 – RGC 1677
	SAR	W	N	C 1677	C 1677 – CC 1677
	SAR	W	N	CC 1677	C 1677 – CC 1677
1678	AN	W	S	AFOY 1678	RG/RK/RG 1678 – RGC/AFOY 1678
	AN	W	S	RGC 1678	RG/RK/RG 1678 – RGC/AFOY 1678
	CR	W	N	NRH 1678	RG 1605 – NRH 1678 – RGC/AFOY/AFOF 1605
	CR	W	S	RG 1678	RG/RK/RG 1678 – RGC/AFOY 1678
	CR	W	S	RK 1678	RG/RK/RG 1678 – RGC/AFOY 1678
	SAR	W	N	C 1678	C 1678 – CC 1678 – TW 1678
	SAR	W	N	CC 1678	C 1678 – CC 1678 – TW 1678
	SAR	W	N	TW 1678	C 1678 – CC 1678 – TW 1678
1679	CR	W	N	NR 1679	R 235 – NTO 1769 – NR 1769 – NR 1679
	CR	W	N	NRH 1679	RG 1607 – NRH 1679
	CR	W	S	RG 1679	RG 1679
	SAR	W	N	C 1679	C 1679 – CC 1679
	SAR	W	N	CC 1679	C 1679 – CC 1679
1680	AN	W	S	AEOY 1680	RG 1680 – NRH 1538 – RGC/AFOY/AEOY 1680 – REOY 1680
	AN	W	S	AFOY 1680	RG 1680 – NRH 1538 – RGC/AFOY/AEOY 1680 – REOY 1680
	AN	W	S	RGC 1680	RG 1680 – NRH 1538 – RGC/AFOY/AEOY 1680 – REOY 1680
	CR	W	N	NRH 1680	RG 1619 – NRH 1680 – AFRY/AFRF/AKRF 1619 – RKRF 1619

I. ROLLINGSTOCK MASTER NUMBER LIST

Number	System	Type	Gauge	Code & No.	Full entry
1681	CR	W	S	RG 1680	RG 1680 - NRH 1538 - RGC/AFOY/AEOY 1680 - REOY 1680
	NR	W	S	REOY 1680	RG 1680 - NRH 1538 - RGC/AFOY/AEOY 1680 - REOY 1680
	SAR	W	N	C 1680	C 1680 - CC 1680
	SAR	W	N	CC 1680	C 1680 - CC 1680
	AN	W	S	AEOY 1681	RG 1681 - RGC/AFOY/AEOY 1681 - REOY 1681
	AN	W	S	AFOY 1681	RG 1681 - RGC/AFOY/AEOY 1681 - REOY 1681
	AN	W	S	RGC 1681	RG 1681 - RGC/AFOY/AEOY 1681 - REOY 1681
	CR	W	N	NRH 1681	RG 1593 - NRH 1681 - AFGY/AFGF/AZGF 1593
	CR	W	S	RG 1681	RG 1681 - RGC/AFOY/AEOY 1681 - REOY 1681
	NR	W	S	REOY 1681	RG 1681 - RGC/AFOY/AEOY 1681 - REOY 1681
1682	SAR	W	N	C 1681	C 1681 - CC 1681
	SAR	W	N	CC 1681	C 1681 - CC 1681
	CR	W	N	NRH 1682	RG 1633 - NRH 1682 - AFGY/AFRF/AKRF 1633
	CR	W	S	RG 1682	RG 1682 - AZCF 1682
1683	NR	W	S	AZCF 1682	RG 1682 - AZCF 1682
	SAR	W	N	C 1682	C 1682
	CR	W	N	NRH 1683	RG 1610 - NRH 1683 - RGC/RGD/AZRF 1610
	CR	W	S	RG 1683	RG 1683
1684	SAR	W	N	C 1683	C 1683
	AN	W	S	AEOY 1684	RG 1684 - RGC/AFOY/AEOY 1684
	AN	W	S	AFOY 1684	RG 1684 - RGC/AFOY/AEOY 1684
	AN	W	S	RGC 1684	RG 1684 - RGC/AFOY/AEOY 1684
	CR	W	N	NRH 1684	RG 1618 - NRH 1684 - RGD/AZRF 1618
1685	CR	W	S	RG 1684	RG 1684 - RGC/AFOY/AEOY 1684
	SAR	W	N	C 1684	C 1684 - CC 1694
	AN	W	S	AFOF 1685	RG 1685 - NRH 1793 - RGC/AFOF/AZCF 1685
	AN	W	S	AZCF 1685	RG 1685 - NRH 1793 - RGC/AFOF/AZCF 1685
	AN	W	S	RGC 1685	RG 1685 - NRH 1793 - RGC/AFOF/AZCF 1685
CR	W	N	NRH 1685	RG 1592 - NRH 1685 - RGC/AZCF 1592	
CR	W	S	RG 1685	RG 1685 - NRH 1793 - RGC/AFOF/AZCF 1685	

Number	System	Type	Gauge	Code & No.	Full entry
1686	SAR	W	N	C 1685	C 1685 – CC 1685
	SAR	W	N	CC 1685	C 1685 – CC 1685
	WAGR	W	N	R 1685	NGB 601
	AN	W	S	AZRF 1686	RG 1686 – RGD/AZRF 1686
	AN	W	S	RGD 1686	RG 1686 – RGD/AZRF 1686
	CR	W	N	NRH 1686	RG 1594 – NRH 1686 – RGC/AZGF 1594
1687	CR	W	S	RG 1686	RG 1686 – RGD/AZRF 1686
	SAR	W	N	C 1686	C 1686 – CC 1686
	SAR	W	N	CC 1686	C 1686 – CC 1686
	AN	W	S	AZCF 1687	RG/RK/RG 1687 – RGC/AZCF 1687
	AN	W	S	RGC 1687	RG/RK/RG 1687 – RGC/AZCF 1687
	CR	W	N	NRH 1687	RG 1596 – NRH 1687 – RGC/AZGF 1596
1688	CR	W	S	RG 1687	RG/RK/RG 1687 – RGC/AZCF 1687
	CR	W	S	RK 1687	RG/RK/RG 1687 – RGC/AZCF 1687
	SAR	W	N	C 1687	C 1687 – Tank 1687 – C 1697
	SAR	W	N	CC 1687	C 1688 – CC 1687
	SAR	W	N	Tank 1687	C 1687 – Tank 1687 – C 1697
	AN	W	S	AZCF 1688	RG 1688 – AZCF 1688
	CR	W	N	NRH 1688	RG 1626 – NRH 1688 – AFGY/AFRY/AKRF 1626 – RKRF 1626
	CR	W	S	RG 1688	RG 1688 – AZCF 1688
	SAR	W	N	C 1688	C 1688 – CC 1687
	CR	W	N	NRH 1689	RG 1622 – NRH 1689 – AFGF/AZCF 1622
1690	CR	W	S	RG 1689	RG 1689 – NRH 1795
	SAR	W	N	C 1689	C 1689
	WAGR	W	N	R 1689	NGB 601
	AN	W	S	AFGX 1690	RG/RGX 1690 – AFGX 1690
	CR	W	N	NRH 1690	RG 1634 – NRH 1690 – RG/AKRF 1634
	CR	W	S	RG 1690	RG/RGX 1690 – AFGX 1690
	CR	W	S	RGX 1690	RG/RGX 1690 – AFGX 1690
	SAR	W	N	C 1690	C 1690 – CC 1690 – CS 1690
	SAR	W	N	CC 1690	C 1690 – CC 1690 – CS 1690
	SAR	W	N	CS 1690	C 1690 – CC 1690 – CS 1690
1691	AN	W	S	AZRF 1691	RG 1691 – RGD/AZRF 1691
	AN	W	S	RGD 1691	RG 1691 – RGD/AZRF 1691
	CR	W	N	NRH 1691	RG 1614 – NRH 1691 – RGC/AFOY/AFOF 1614
	CR	W	S	RG 1691	RG 1691 – RGD/AZRF 1691
	SAR	W	N	C 1691	C 1691 – CC 1691
	SAR	W	N	CC 1691	C 1691 – CC 1691
1692	AN	W	S	RGC 1692	RG 1692 – RGC 1692
	CR	W	N	NRH 1692	RG 1617 – NRH 1692 – RGC/AFOY/AFOF/AZCF 1617
	CR	W	S	RG 1692	RG 1692 – RGC 1692

I. ROLLINGSTOCK MASTER NUMBER LIST

Number	System	Type	Gauge	Code & No.	Full entry	
1693	SAR	W	N	C 1692	C 1692	
	AN	W	S	AZCF 1693	RG/RK/RG 1693 – RGC/AZCF 1693	
	AN	W	S	RGC 1693	RG/RK/RG 1693 – RGC/AZCF 1693	
	CR	W	N	NRH 1693	RG 1635 – NRH 1693 – AFGY/AFRY/AKRF 1635 – RKRF 1635	
	CR	W	S	RG 1693	RG/RK/RG 1693 – RGC/AZCF 1693	
	CR	W	S	RK 1693	RG/RK/RG 1693 – RGC/AZCF 1693	
	SAR	W	N	C 1693	C 1693 – CC 1693	
	SAR	W	N	CC 1693	C 1693 – CC 1693	
	1694	CR	W	N	NRH 1694	RG 1629 – NRH 1694 – RGC/AZCF 1629
	1695	CR	W	S	GD 1694	GD/RE 1694
CR		W	S	RE 1694	GD/RE 1694	
SAR		W	N	C 1694	C 1694	
SAR		W	N	CC 1694	C 1684 – CC 1694	
AN		W	S	AQFF 1695	GD 1695 – AQFY/AQFF 1695	
AN		W	S	AQFY 1695	GD 1695 – AQFY/AQFF 1695	
CR		W	N	NRH 1695	RG 1630 – NRH 1695 – RGC/AFOY/AFOF 1630	
CR		W	S	GD 1695	GD 1695 – AQFY/AQFF 1695	
SAR		W	N	C 1695	C 1695 – CC 1695	
SAR		W	N	CC 1695	C 1695 – CC 1695	
1696	CR	W	N	NRH 1696	RG 1612 – NRH 1696 – AFGY/AFGF/AZCF 1612	
1697	CR	W	S	GD 1696	GD 1696 – NGJ 1816	
	SAR	W	N	C 1696	C 1696 – CC 1696 – Tank 1696 – CC 1696	
	SAR	W	N	CC 1696	C 1696 – CC 1696 – Tank 1696 – CC 1696	
	SAR	W	N	Tank 1696	C 1696 – CC 1696 – Tank 1696 – CC 1696	
	AN	W	S	AODF 1697	GD 1697 – NGJ 1819 – AODY/AODF 1697	
	AN	W	S	AODY 1697	GD 1697 – NGJ 1819 – AODY/AODF 1697	
	CR	W	N	NRH 1697	RG 1623 – NRH 1697 – RGC/AZCF 1623	
	CR	W	S	GD 1697	GD 1697 – NGJ 1819 – AODY/AODF 1697	
	SAR	W	N	C 1697	C 1687 – Tank 1687 – C 1697	
	SAR	W	N	C 1697	C 1697 – CC 1697	
1698	SAR	W	N	CC 1697	C 1697 – CC 1697	
	AN	W	S	AODF 1698	GD 1698 – NGJ 1825 – AODY/AODF 1698	
	AN	W	S	AODY 1698	GD 1698 – NGJ 1825 – AODY/AODF 1698	

Number	System	Type	Gauge	Code & No.	Full entry
	CR	W	N	NRH 1698	RG 1600 – NRH 1698 – RG/AFGY/AFRY/AKRF 1600
	CR	W	S	GD 1698	GD 1698 – NGJ 1825 – AODY/AODF 1698
	SAR	W	N	C 1698	C 1698 – CC 1698
	SAR	W	N	CC 1698	C 1608 – CC 1698
	SAR	W	N	CC 1698	C 1698 – CC 1698
1699	CR	W	N	NRH 1699	RG 1632 – NRH 1699 – RG/AFGY/AFRF/AKRF 1632 – RKRF 1632
	CR	W	S	GD 1699	GD/RE 1699
	CR	W	S	RE 1699	GD/RE 1699
	SAR	W	N	C 1699	C 1699 – CC 1699 – Tank 1699
	SAR	W	N	CC 1699	C 1699 – CC 1699 – Tank 1699
	SAR	W	N	Tank 1699	C 1699 – CC 1699 – Tank 1699
1700	CR	W	N	NRH 1700	RG 1611 – NRH 1700 – RGC/RGD/AZRF 1611
	CR	W	S	GD 1700	GD/RE 1700
	CR	W	S	RE 1700	GD/RE 1700
	SAR	W	N	C 1700	C 1700
1701	CR	W	N	NRH 1701	RG 1631 – NRH 1701
	CR	W	S	GD 1701	GD/RE 1701
	CR	W	S	RE 1701	GD/RE 1701
	SAR	W	N	C 1701	C 1701 – CC 1701 – Tank 1701
	SAR	W	N	CC 1701	C 1701 – CC 1701 – Tank 1701
	SAR	W	N	Tank 1701	C 1701 – CC 1701 – Tank 1701
1702	AN	W	S	AODF 1702	GD 1702 – NGJ 1817 – AODF 1702
	CR	W	N	NRN 1702	NRN 1702 – AQNY 3222
	CR	W	S	GD 1702	GD 1702 – NGJ 1817 – AODF 1702
	SAR	W	N	C 1702	C 1702 – CC 1702
	SAR	W	N	CC 1702	C 1702 – CC 1702
	WAGR	W	N	R 1702	NGB 601
1703	AN	W	S	ADOY 1703	GD 1703 – NGJ 1828 – ADOY/AODF 1703
	AN	W	S	AODF 1703	GD 1703 – NGJ 1828 – ADOY/AODF 1703
	CR	W	N	NRN 1703	NRN 1703 – FV 31
	CR	W	S	GD 1703	GD 1703 – NGJ 1828 – ADOY/AODF 1703
	SAR	W	N	C 1703	C 1703 – CC 1703
	SAR	W	N	CC 1703	C 1703 – CC 1703
1704	CR	W	N	NFA 1704	NGB 601
	CR	W	N	NRN 1704	NRN 1704 – FV 17
	CR	W	S	GD 1704	GD/RE 1704
	CR	W	S	RE 1704	GD/RE 1704
	SAR	W	N	C 1704	C 1704 – CC 1704 – Tank 1704 – CC 1704

I. ROLLINGSTOCK MASTER NUMBER LIST

Number	System	Type	Gauge	Code & No.	Full entry
	SAR	W	N	CC 1704	C 1704 – CC 1704 – Tank 1704 – CC 1704
	SAR	W	N	Tank 1704	C 1704 – CC 1704 – Tank 1704 – CC 1704
1705	WAGR	W	N	R 1704	NGB 601
	AN	W	S	AODY 1705	GD 1705 – NGJ 1813 – AODY/AZGY/AZGF 1705
	AN	W	S	AZGF 1705	GD 1705 – NGJ 1813 – AODY/AZGY/AZGF 1705
	AN	W	S	AZGY 1705	GD 1705 – NGJ 1813 – AODY/AZGY/AZGF 1705
	CR	W	N	NRN 1705	NRN 1705 – AQNA 17 – FV 5
	CR	W	S	GD 1705	GD 1705 – NGJ 1813 – AODY/AZGY/AZGF 1705
1706	SAR	W	N	C 1705	C 1705 – CC 1705
	SAR	W	N	CC 1705	C 1705 – CC 1705
	CR	W	N	NRN 1706	NRN 1706 – AQNA 2 – FV 2
	CR	W	S	GD 1706	GD 1706 – NGJ 1820
1707	SAR	W	N	C 1706	C 1706
	AN	W	S	AODF 1707	GD 1707 – AODF/RE/AZFF 1707
	AN	W	S	AZFF 1707	GD 1707 – AODF/RE/AZFF 1707
	AN	W	S	RE 1707	GD 1707 – AODF/RE/AZFF 1707
	CR	W	N	NRN 1707	NRN 1707 – AQNA – FV/QL 9
	CR	W	S	GD 1707	GD 1707 – AODF/RE/AZFF 1707
1708	SAR	W	N	C 1707	C 1707 – CC 1707
	SAR	W	N	CC 1707	C 1707 – CC 1707
	AN	W	S	AODY 1708	GD 1708 – AODY/RE/RG 1708
	AN	W	S	RE 1708	GD 1708 – AODY/RE/RG 1708
	AN	W	S	RG 1708	GD 1708 – AODY/RE/RG 1708
	CR	W	N	NRN 1708	NRN 1708 – AQNA 9 – FV 15
	CR	W	S	GD 1708	GD 1708 – AODY/RE/RG 1708
	SAR	W	N	C 1708	C 1708 – CC 1708 – CS 1708
	SAR	W	N	CC 1708	C 1708 – CC 1708 – CS 1708
	SAR	W	N	CS 1708	C 1708 – CC 1708 – CS 1708
1709	CR	W	N	NRN 1709	NRN 1709 – AQNA 7 – FV 14
	CR	W	S	GD 1709	GD 1709 – NGJ 1809
	SAR	W	N	C 1709	C 1709
1710	CR	W	N	NRN 1710	NRN 1710
	CR	W	S	GD 1710	GD/RE 1710
	CR	W	S	RE 1710	GD/RE 1710
	SAR	W	N	C 1710	C 1710
1711	AN	W	S	AZFF 1711	GD/RE 1711 – AZFF 1711
	CR	W	N	NRN 1711	NRN 1711 – FV 18
	CR	W	S	GD 1711	GD/RE 1711 – AZFF 1711
	CR	W	S	RE 1711	GD/RE 1711 – AZFF 1711
	SAR	W	N	C 1711	C 1711 – CC 1711
1712	SAR	W	N	CC 1711	C 1711 – CC 1711
	CR	W	N	NRN 1712	NRN 1712 – AQNA 18 – FV 6

Number	System	Type	Gauge	Code & No.	Full entry
	CR	W	S	GD 1712	GD 1712 – NGJ 1826 – ENOJ 10
	SAR	W	N	C 1712	C 1712 – CC 1712
	SAR	W	N	CC 1712	C 1712 – CC 1712
1713	CR	W	N	NRN 1713	NRN 1713
	CR	W	S	GD 1713	GD 1713 – NGJ 1821
	SAR	W	N	C 1713	C 1713 – CC 1713
	SAR	W	N	CC 1713	C 1713 – CC 1713
1714	CR	W	N	NRN 1714	NRN 1714 – AQNA – FV/QL 8
	CR	W	S	GD 1714	GD/RE 1714
	CR	W	S	RE 1714	GD/RE 1714
	SAR	W	N	C 1714	C 1714 – CC 1714
	SAR	W	N	CC 1714	C 1714 – CC 1714
1715	CR	W	N	NRN 1715	NRN 1715 – FV 3
	CR	W	S	GD 1715	GD/RE 1715
	CR	W	S	RE 1715	GD/RE 1715
	SAR	W	N	C 1715	C 1715 – CC 1715
	SAR	W	N	CC 1715	C 1715 – CC 1715
1716	CR	W	N	NRN 1716	NRN 1716 – FV 24
	CR	W	S	GD 1716	GD/RE 1716
	CR	W	S	RE 1716	GD/RE 1716
	SAR	W	N	C 1716	C 1716 – CC 1716
	SAR	W	N	CC 1716	C 1716 – CC 1716
1717	CR	W	N	NRN 1717	NRN 1717 – AQNA 12 – FV 11
	CR	W	S	GD 1717	GD/RE 1717
	CR	W	S	RE 1717	GD/RE 1717
	SAR	W	N	C 1717	C 1717 – CC 1717
	SAR	W	N	CC 1717	C 1717 – CC 1717
1718	AN	W	S	AZFF 1718	GD/RE 1718 – AZFF 1718
	CR	W	N	NRN 1718	NRN 1718 – FV 22
	CR	W	S	GD 1718	GD/RE 1718 – AZFF 1718
	CR	W	S	RE 1718	GD/RE 1718 – AZFF 1718
	SAR	W	N	C 1718	C 1718 – CC 1718
	SAR	W	N	CC 1718	C 1718 – CC 1718
1719	CR	W	N	NRN 1719	NRN 1719 – FV 20
	CR	W	S	GD 1719	GD 1719 – NGJ 1823
	SAR	W	N	C 1719	C 1719 – CC 1719
	SAR	W	N	CC 1719	C 1719 – CC 1719
1720	CR	W	N	NFA 1720	NFA 1720
	CR	W	N	NRN 1720	NRN 1720 – AQNA 14 – FV 28
	CR	W	S	GD 1720	GD 1720 – NGJ 1815
	SAR	W	N	C 1720	C 1720 – CF 1720
	SAR	W	N	CF 1720	C 1720 – CF 1720
	WAGR	W	N	R 1720	NGB 601
1721	AN	W	S	AODF 1721	GD 1721 – AODF 1721
	CR	W	N	NRN 1721	NRN 1721 – FV 26
	CR	W	S	GD 1721	GD 1721 – AODF 1721
	SAR	W	N	C 1721	C 1721 – CC 1721 – CX 1721
	SAR	W	N	CC 1721	C 1721 – CC 1721 – CX 1721

I. ROLLINGSTOCK MASTER NUMBER LIST

Number	System	Type	Gauge	Code & No.	Full entry	
1722	SAR	W	N	CX 1721	C 1721 – CC 1721 – CX 1721	
	CR	W	N	NRN 1722	NRN 1722 – FV 23	
	CR	W	S	GD 1722	GD/RE 1722	
	CR	W	S	RE 1722	GD/RE 1722	
1723	SAR	W	N	C 1722	C 1722 – CC 1722 – C 1722 – CC 1722	
	SAR	W	N	CC 1722	C 1722 – CC 1722 – C 1722 – CC 1722	
	CR	W	N	NRN 1723	NRN 1723 – AQNA 6 – FV 10	
	CR	W	S	GD 1723	GD/RE 1723	
	CR	W	S	RE 1723	GD/RE 1723	
	SAR	W	B	G 1723	G 1723	
	SAR	W	N	C 1723	C 1723 – CC 1723	
	SAR	W	N	CC 1723	C 1723 – CC 1723	
	WAGR	W	N	R 1723	NGB 601	
1724	CR	W	N	NRN 1724	NRN 1724 – AQNY 3199	
	CR	W	S	GD 1724	GD 1724 – NGJ 1814	
	SAR	W	B	G 1724	G 1724	
	SAR	W	N	C 1724	C 1724 – CC 1724	
	SAR	W	N	CC 1724	C 1724 – CC 1724	
1725	AN	W	S	AODF 1725	GD 1725 – NGJ 1822 – AODY/AODF 1725	
	AN	W	S	AODY 1725	GD 1725 – NGJ 1822 – AODY/AODF 1725	
	CR	W	N	NRN 1725	NRN 1725 – AQNA 15 – FV 19	
	CR	W	S	GD 1725	GD 1725 – NGJ 1822 – AODY/AODF 1725	
	SAR	W	B	G 1725	G 1725	
	SAR	W	N	C 1725	C 1725	
	1726	AN	W	S	AODY 1726	GD 1726 – NGJ 1827 – AODY/AQFY/AQFF 1726
		AN	W	S	AQFF 1726	GD 1726 – NGJ 1827 – AODY/AQFY/AQFF 1726
		AN	W	S	AQFY 1726	GD 1726 – NGJ 1827 – AODY/AQFY/AQFF 1726
		CR	W	N	NRN 1726	NRN 1726 – AQNA 11 – FV 13
1727	CR	W	S	GD 1726	GD 1726 – NGJ 1827 – AODY/AQFY/AQFF 1726	
	SAR	W	B	G 1726	G 1726	
	SAR	W	N	C 1726	C 1726 – CC 1726 – CS 1726	
	SAR	W	N	CC 1726	C 1726 – CC 1726 – CS 1726	
	SAR	W	N	CS 1726	C 1726 – CC 1726 – CS 1726	
	CR	W	N	NRN 1727	NRN 1727 – AQNA 10 – FV 12	
	CR	W	S	GD 1727	GD 1727 – NGJ 1824	
	SAR	W	B	G 1727	G 1727	
	SAR	W	N	C 1727	C 1727 – CC 1727	
	SAR	W	N	CC 1727	C 1727 – CC 1727	
1728	AN	W	S	AODF 1728	GD 1728 – NGJ 1810 – AODY/AODF 1728	

Number	System	Type	Gauge	Code & No.	Full entry
	AN	W	S	AODY 1728	GD 1728 – NGJ 1810 – AODY/AODF 1728
	CR	W	N	NRN 1728	NRN 1728 – FV 25
	CR	W	S	GD 1728	GD 1728 – NGJ 1810 – AODY/AODF 1728
	SAR	W	N	C 1728	C 1728 – CC 1728
	SAR	W	N	CC 1728	C 1728 – CC 1728
1729	AN	W	S	AODF 1729	GD 1729 – NGJ 1812 – AODY/AODF 1729
	AN	W	S	AODY 1729	GD 1729 – NGJ 1812 – AODY/AODF 1729
	CR	W	N	NRN 1729	NRN 1729 – AQNA 8 – FV 16
	CR	W	S	GD 1729	GD 1729 – NGJ 1812 – AODY/AODF 1729
	SAR	W	N	C 1729	C 1729 – CC 1729
	SAR	W	N	CC 1729	C 1729 – CC 1729
1730	CR	W	N	NRN 1730	NRN 1730 – FV 32
	CR	W	S	GD 1730	GD 1730 – NGJ 1818
	SAR	W	N	C 1730	C 1730 – CC 1730
	SAR	W	N	CC 1730	C 1730 – CC 1730
1731	CR	W	N	NRN 1731	NRN 1731
	CR	W	S	GD 1731	GD/RE 1731
	CR	W	S	RE 1731	GD/RE 1731
	SAR	W	N	C 1731	C 1731 – CC 1731
	SAR	W	N	CC 1731	C 1731 – CC 1731
1732	AN	W	S	AODF 1732	GD 1732 – AODF 1732
	CR	W	N	NRN 1732	NRN 1732
	CR	W	S	GD 1732	GD 1732 – AODF 1732
	SAR	W	N	C 1732	C 1732 – CC 1732
	SAR	W	N	CC 1732	C 1732 – CC 1732
1733	AN	W	S	AODF 1733	GD 1733 – AODF/AODY 1733
	AN	W	S	AODY 1733	GD 1733 – AODF/AODY 1733
	CR	W	N	NRN 1733	NRN 1733
	CR	W	S	GD 1733	GD 1733 – AODF/AODY 1733
	SAR	W	N	C 1733	C 1733 – CC 1733
	SAR	W	N	CC 1733	C 1733 – CC 1733
1734	AN	W	S	ATWF 1734	TK 1734 – ATWF 1734
	CR	W	N	NRN 1734	NRN 1734 – AQNA 16 – FV 29
	CR	W	S	TK 1734	TK 1734 – ATWF 1734
	SAR	W	N	C 1734	C 1734 – CC 1734 – C 1734
	SAR	W	N	CC 1734	C 1734 – CC 1734 – C 1734
1735	AN	W	S	ATWF 1735	TK 1735 – ATWF 1735
	CR	W	N	NRN 1735	NRN 1735 – FV 7
	CR	W	S	TK 1735	TK 1735 – ATWF 1735
	SAR	W	N	C 1735	C 1735 – CC 1735
	SAR	W	N	CC 1735	C 1735 – CC 1735
1736	AN	W	S	ATWF 1736	TK 1736 – ATWF 1736
	CR	W	N	NRN 1736	NRN 1736 – AQNA 13 – FV 21

Number	System	Type	Gauge	Code & No.	Full entry
	CR	W	S	TK 1736	TK 1736 – ATWF 1736
	SAR	W	N	C 1736	C 1736 – CC 1736 – Tank 1736
	SAR	W	N	CC 1736	C 1736 – CC 1736 – Tank 1736
	SAR	W	N	Tank 1736	C 1736 – CC 1736 – Tank 1736
1737	CR	W	N	NRN 1737	NRN 1737 – RP 3197
	CR	W	S	TOF 1737	NTOA 1386 – TOF 1737
	SAR	W	N	C 1737	C 1737 – CC 1737
	SAR	W	N	CC 1737	C 1737 – CC 1737
1738	AN	W	S	ACCF 1738	CC 1738 – ACCY/ACCF/ACHY 1738 – RSHY 1738
	AN	W	S	ACCY 1738	CC 1738 – ACCY/ACCF/ACHY 1738 – RSHY 1738
	AN	W	S	ACHY 1738	CC 1738 – ACCY/ACCF/ACHY 1738 – RSHY 1738
	CR	W	N	NRN 1738	NRN 1738 – AQNA 3 – FV 27
	CR	W	S	CC 1738	CC 1738 – ACCY/ACCF/ACHY 1738 – RSHY 1738
	NR	W	S	RSHY 1738	CC 1738 – ACCY/ACCF/ACHY 1738 – RSHY 1738
	SAR	W	N	C 1738	C 1738 – CC 1738
	SAR	W	N	CC 1738	C 1738 – CC 1738
1739	AN	W	S	ACCF 1739	CC 1739 – ACCY/ACCF/ACHY 1739 – TRANSPORT-A-BULL – RSHY 1739
	AN	W	S	ACCY 1739	CC 1739 – ACCY/ACCF/ACHY 1739 – TRANSPORT-A-BULL – RSHY 1739
	AN	W	S	ACHY 1739	CC 1739 – ACCY/ACCF/ACHY 1739 – TRANSPORT-A-BULL – RSHY 1739
	CR	W	N	NRN 1739	NRN 1739 – AQNA 4 – FV 4
	CR	W	S	CC 1739	CC 1739 – ACCY/ACCF/ACHY 1739 – TRANSPORT-A-BULL – RSHY 1739
	NR	W	S	RSHY 1739	CC 1739 – ACCY/ACCF/ACHY 1739 – TRANSPORT-A-BULL – RSHY 1739
	SAR	W	N	C 1739	C 1739 – CC 1739
	SAR	W	N	CC 1739	C 1739 – CC 1739
1740	AN	W	S	ACCF 1740	CC 1740 – ACCY/ACCF/ACHY 1740 – RSHY 1740
	AN	W	S	ACCY 1740	CC 1740 – ACCY/ACCF/ACHY 1740 – RSHY 1740
	AN	W	S	ACHY 1740	CC 1740 – ACCY/ACCF/ACHY 1740 – RSHY 1740
	CR	W	N	NRN 1740	NRN 1740 – AQNA 1 – FV 1
	CR	W	S	CC 1740	CC 1740 – ACCY/ACCF/ACHY 1740 – RSHY 1740
	NR	W	S	RSHY 1740	CC 1740 – ACCY/ACCF/ACHY 1740 – RSHY 1740
	SAR	W	N	C 1740	C 1740 – CC 1740
	SAR	W	N	CC 1740	C 1740 – CC 1740

Number	System	Type	Gauge	Code & No.	Full entry	
1741	AN	W	S	ACCF 1741	CC 1741 – ACCY/ACCF/ACHY 1741 – RSHY 1741	
	AN	W	S	ACCY 1741	CC 1741 – ACCY/ACCF/ACHY 1741 – RSHY 1741	
	AN	W	S	ACHY 1741	CC 1741 – ACCY/ACCF/ACHY 1741 – RSHY 1741	
	CR	W	N	NRN 1741	NRN 1741 – AQNA 5 – FV 30	
	CR	W	S	CC 1741	CC 1741 – ACCY/ACCF/ACHY 1741 – RSHY 1741	
	NR	W	S	RSHY 1741	CC 1741 – ACCY/ACCF/ACHY 1741 – RSHY 1741	
	SAR	W	N	C 1741	C 1741 – CC 1741	
	SAR	W	N	CC 1741	C 1741 – CC 1741	
	1742	AN	W	S	ACCF 1742	CC 1742 – ACCY/ACCF/ACHY 1742 – RSHY 1742
		AN	W	S	ACCY 1742	CC 1742 – ACCY/ACCF/ACHY 1742 – RSHY 1742
AN		W	S	ACHY 1742	CC 1742 – ACCY/ACCF/ACHY 1742 – RSHY 1742	
CR		W	N	NTD 1742	R/RT 33 – NTD 1742 – TM 33	
CR		W	S	CC 1742	CC 1742 – ACCY/ACCF/ACHY 1742 – RSHY 1742	
NR		W	S	RSHY 1742	CC 1742 – ACCY/ACCF/ACHY 1742 – RSHY 1742	
SAR		W	N	C 1742	C 1742 – CC 1742	
SAR		W	N	CC 1742	C 1742 – CC 1742	
1743		AN	W	S	ACCF 1743	CC 1743 – ACCY/ACCF/ACHY 1743 – STACK-A-BULL – RSHY 1743
		AN	W	S	ACCY 1743	CC 1743 – ACCY/ACCF/ACHY 1743 – STACK-A-BULL – RSHY 1743
	AN	W	S	ACHY 1743	CC 1743 – ACCY/ACCF/ACHY 1743 – STACK-A-BULL – RSHY 1743	
	CR	W	N	NTD 1743	R/RT 86 – NTD 1743	
	CR	W	S	CC 1743	CC 1743 – ACCY/ACCF/ACHY 1743 – STACK-A-BULL – RSHY 1743	
	NR	W	S	RSHY 1743	CC 1743 – ACCY/ACCF/ACHY 1743 – STACK-A-BULL – RSHY 1743	
	SAR	W	N	C 1743	C 1743 – CC 1743	
	SAR	W	N	CC 1743	C 1743 – CC 1743	
	1744	AN	W	S	ACCF 1744	CC 1744 – ACCY/ACCF/ACHY 1744 – DOU-BULL-DECKER – RSHY 1744
		AN	W	S	ACCY 1744	CC 1744 – ACCY/ACCF/ACHY 1744 – DOU-BULL-DECKER – RSHY 1744
AN		W	S	ACHY 1744	CC 1744 – ACCY/ACCF/ACHY 1744 – DOU-BULL-DECKER – RSHY 1744	
CR		W	N	NTD 1744	R/TC/G 57 – F 885 – NTD 1744 – TM 885 – R 57	

I. ROLLINGSTOCK MASTER NUMBER LIST

Number	System	Type	Gauge	Code & No.	Full entry
1745	CR	W	S	CC 1744	CC 1744 – ACCY/ACCF/ACHY 1744 – DOU-BULL-DECKER – RSHY 1744
	NR	W	S	RSHY 1744	CC 1744 – ACCY/ACCF/ACHY 1744 – DOU-BULL-DECKER – RSHY 1744
	SAR	W	N	C 1744	C 1744 – CC 1744
	SAR	W	N	CC 1744	C 1744 – CC 1744
	AN	W	S	ACCF 1745	CC 1745 – ACCY/ACCF/ACHY 1745 – MULTI-BULL-TRANSPORT – RSHY 1745
	AN	W	S	ACCY 1745	CC 1745 – ACCY/ACCF/ACHY 1745 – MULTI-BULL-TRANSPORT – RSHY 1745
	AN	W	S	ACHY 1745	CC 1745 – ACCY/ACCF/ACHY 1745 – MULTI-BULL-TRANSPORT – RSHY 1745
	CR	W	N	NTD 1745	R 75 – NTD 1745
	CR	W	S	CC 1745	CC 1745 – ACCY/ACCF/ACHY 1745 – MULTI-BULL-TRANSPORT – RSHY 1745
	NR	W	S	RSHY 1745	CC 1745 – ACCY/ACCF/ACHY 1745 – MULTI-BULL-TRANSPORT – RSHY 1745
1746	SAR	W	N	C 1745	C 1745
	AN	W	S	ACCF 1746	CC 1746 – ACCY/ACCF/ACHY 1746 – RSHY 1746
	AN	W	S	ACCY 1746	CC 1746 – ACCY/ACCF/ACHY 1746 – RSHY 1746
	AN	W	S	ACHY 1746	CC 1746 – ACCY/ACCF/ACHY 1746 – RSHY 1746
	CR	W	N	NR 1746	R/RT 23 – NR 1746
	CR	W	S	CC 1746	CC 1746 – ACCY/ACCF/ACHY 1746 – RSHY 1746
1747	NR	W	S	RSHY 1746	CC 1746 – ACCY/ACCF/ACHY 1746 – RSHY 1746
	SAR	W	N	C 1746	C 1746 – CC 1746
	SAR	W	N	CC 1746	C 1746 – CC 1746
	AN	W	S	ACCF 1747	CC 1747 – ACCY/ACCF/ACHY 1747 – RSHY 1747
	AN	W	S	ACCY 1747	CC 1747 – ACCY/ACCF/ACHY 1747 – RSHY 1747
	AN	W	S	ACHY 1747	CC 1747 – ACCY/ACCF/ACHY 1747 – RSHY 1747
	CR	W	N	NR 1747	NABP 12 – NR 1747
	CR	W	S	CC 1747	CC 1747 – ACCY/ACCF/ACHY 1747 – RSHY 1747
	NR	W	S	RSHY 1747	CC 1747 – ACCY/ACCF/ACHY 1747 – RSHY 1747
	SAR	W	N	C 1747	C 1747 – CC 1747

Number	System	Type	Gauge	Code & No.	Full entry	
1748	SAR	W	N	CC 1747	C 1747 – CC 1747	
	AN	W	S	ACCF 1748	CC 1748 – ACCY/ACCF/ACHY 1748 – RSHY 1748	
	AN	W	S	ACCY 1748	CC 1748 – ACCY/ACCF/ACHY 1748 – RSHY 1748	
	AN	W	S	ACHY 1748	CC 1748 – ACCY/ACCF/ACHY 1748 – RSHY 1748	
	CR	W	N	NR 1748	R 85 – NR 1748	
	CR	W	S	CC 1748	CC 1748 – ACCY/ACCF/ACHY 1748 – RSHY 1748	
	NR	W	S	RSHY 1748	CC 1748 – ACCY/ACCF/ACHY 1748 – RSHY 1748	
	SAR	W	N	C 1748	C 1748 – CC 1748	
	SAR	W	N	CC 1748	C 1748 – CC 1748	
	W	N		NRO 1749	NRO 1749	
1749	AN	W	S	ACCF 1749	CC 1749 – ACCY/ACCF/ACHY 1749 – RSHY 1749	
	AN	W	S	ACCY 1749	CC 1749 – ACCY/ACCF/ACHY 1749 – RSHY 1749	
	AN	W	S	ACHY 1749	CC 1749 – ACCY/ACCF/ACHY 1749 – RSHY 1749	
	CR	W	S	CC 1749	CC 1749 – ACCY/ACCF/ACHY 1749 – RSHY 1749	
	NR	W	S	RSHY 1749	CC 1749 – ACCY/ACCF/ACHY 1749 – RSHY 1749	
	SAR	W	N	C 1749	C 1749 – CC 1749	
	SAR	W	N	CC 1749	C 1749 – CC 1749	
	W	N		NRO 1750	NRO 1750	
	AN	W	S	AFRY 1750	RG 1750 – AFRY/AKRF 1750	
	AN	W	S	AKRF 1750	RG 1750 – AFRY/AKRF 1750	
1750	CR	W	S	RG 1750	RG 1750 – AFRY/AKRF 1750	
	SAR	W	N	C 1750	C 1750 – CC 1750 – CS 1750	
	SAR	W	N	CC 1750	C 1750 – CC 1750 – CS 1750	
	SAR	W	N	CS 1750	C 1750 – CC 1750 – CS 1750	
	W	N		NRO 1751	NRO 1751	
	AN	W	S	AZCL 1751	RG/RGC 1751 – AZCL 1751	
	CR	W	S	RG 1751	RG/RGC 1751 – AZCL 1751	
	CR	W	S	RGC 1751	RG/RGC 1751 – AZCL 1751	
	SAR	W	N	C 1751	C 1751 – CC 1751	
	SAR	W	N	CC 1751	C 1751 – CC 1751	
1751	W	N		NRO 1752	NRO 1752	
	AN	W	S	AFRF 1752	RG 1752 – AFRY/AFRF/AKRF 1752	
	AN	W	S	AFRY 1752	RG 1752 – AFRY/AFRF/AKRF 1752	
	AN	W	S	AKRF 1752	RG 1752 – AFRY/AFRF/AKRF 1752	
	CR	W	S	RG 1752	RG 1752 – AFRY/AFRF/AKRF 1752	
	SAR	W	N	C 1752	C 1752 – CC 1752	
	SAR	W	N	CC 1752	C 1752 – CC 1752	
	W	N		NRO 1753	NRO 1753	
	1753		W	N		

I. ROLLINGSTOCK MASTER NUMBER LIST

Number	System	Type	Gauge	Code & No.	Full entry
1754	AN	W	S	AZCF 1753	RG 1753 – AZCF 1753
	CR	W	S	RG 1753	RG 1753 – AZCF 1753
	SAR	W	B	G 1753	G 1753
	SAR	W	N	C 1753	C 1753 – CX 1753
	SAR	W	N	CX 1753	C 1753 – CX 1753
1755		W	N	NRO 1754	NRO 1754
	AN	W	S	AFRY 1754	RG 1754 – NRH 1559 – RG/AFRY 1754
	AN	W	S	RG 1754	RG 1754 – NRH 1559 – RG/AFRY 1754
	CR	W	S	RG 1754	RG 1754 – NRH 1559 – RG/AFRY 1754
	SAR	W	N	C 1754	C 1754 – CC 1754
1756	SAR	W	N	CC 1754	C 1754 – CC 1754
		W	N	NRO 1755	NRO 1755
	AN	W	S	AZCF 1755	RG 1755 – AZCF 1755
	CR	W	S	RG 1755	RG 1755 – AZCF 1755
	SAR	W	N	C 1755	C 1755 – CC 1755
1757	SAR	W	N	CC 1755	C 1755 – CC 1755
		W	N	NRO 1756	NRO 1756
	CR	W	S	RG 1756	RG 1756 – NRH 1657
	SAR	W	N	C 1756	C 1756 – CC 1756
	SAR	W	N	CC 1756	C 1756 – CC 1756
1758		W	N	NRO 1757	NRO 1757
	CR	W	S	RG 1757	RG 1757
	SAR	W	N	C 1757	C 1757 – CC 1757
	SAR	W	N	CC 1757	C 1757 – CC 1757
		W	N	NRO 1758	NRO 1758
1759	AN	W	S	AZRL 1758	RG 1758 – RGD/AZRL 1758
	AN	W	S	RGD 1758	RG 1758 – RGD/AZRL 1758
	CR	W	S	RG 1758	RG 1758 – RGD/AZRL 1758
	SAR	W	N	C 1758	C 1758
		W	N	NRO 1759	NRO 1759
1760	AN	W	S	AZCF 1759	RG 1759 – RGC/AZCF 1759
	AN	W	S	RGC 1759	RG 1759 – RGC/AZCF 1759
	CR	W	S	RG 1759	RG 1759 – RGC/AZCF 1759
	SAR	W	N	C 1759	C 1759
		W	N	NRO 1760	NRO 1760
1761	AN	W	S	AZCF 1760	RG 1760 – RGC/AZCF 1760
	AN	W	S	RGC 1760	RG 1760 – RGC/AZCF 1760
	CR	W	S	RG 1760	RG 1760 – RGC/AZCF 1760
	SAR	W	B	G 1760	G 1760
	SAR	W	N	C 1760	C 1760
1762		W	N	NRO 1761	NRO 1761
	AN	W	S	AZCF 1761	RG 1761 – AZCF 1761
	CR	W	S	RG 1761	RG 1761 – AZCF 1761
	SAR	W	B	G 1761	G 1761 – GA 1761
	SAR	W	B	GA 1761	G 1761 – GA 1761
1762	SAR	W	N	C 1761	C 1761 – CC 1761
	SAR	W	N	CC 1761	C 1761 – CC 1761
		W	N	NRO 1762	NRO 1762

Number	System	Type	Gauge	Code & No.	Full entry
	AN	W	S	AZCL 1762	RG 1762 – RGC/AZCL/AZRL 1762
	AN	W	S	AZRL 1762	RG 1762 – RGC/AZCL/AZRL 1762
	AN	W	S	RGC 1762	RG 1762 – RGC/AZCL/AZRL 1762
	CR	W	S	RG 1762	RG 1762 – RGC/AZCL/AZRL 1762
	SAR	W	B	J 1762	J 1762 – JJ 1762
	SAR	W	B	JJ 1762	J 1762 – JJ 1762
	SAR	W	N	C 1762	C 1762 – CC 1762
	SAR	W	N	CC 1762	C 1762 – CC 1762
1763		W	N	NRO 1763	NRO 1763
	AN	W	S	AFRY 1763	RG 1763 – AFRY/AKRF 1763
	AN	W	S	AKRF 1763	RG 1763 – AFRY/AKRF 1763
	CR	W	S	RG 1763	RG 1763 – AFRY/AKRF 1763
	SAR	W	B	J 1763	J 1763
	SAR	W	N	C 1763	C 1763 – CC 1763
	SAR	W	N	CC 1763	C 1763 – CC 1763
1764	AN	W	S	AZCF 1764	RG 1764 – NRH 1792 – RGC/AZCF 1764
	AN	W	S	RGC 1764	RG 1764 – NRH 1792 – RGC/AZCF 1764
	CR	W	N	NR 1764	NR 1764
	CR	W	S	RG 1764	RG 1764 – NRH 1792 – RGC/AZCF 1764
	SAR	W	B	J 1764	J 1764 – JJ 1764
	SAR	W	B	JJ 1764	J 1764 – JJ 1764
	SAR	W	N	C 1764	C 1764 – CC 1764
	SAR	W	N	CC 1764	C 1764 – CC 1764
	WAGR	W	N	R 1764	NGB 601
1765	AN	W	S	AZRL 1765	RG 1765 – RGD/AZRL 1765
	AN	W	S	RGD 1765	RG 1765 – RGD/AZRL 1765
	BP	W	N	NTOA 1765	TC/NTOA 7964 – NTOA 1765
	CR	W	S	RG 1765	RG 1765 – RGD/AZRL 1765
	SAR	W	B	J 1765	J 1765
	SAR	W	N	C 1765	C 1765 – CC 1765
	SAR	W	N	CC 1765	C 1765 – CC 1765
1766	AN	W	S	AZRF 1766	RG 1766 – RGD/AZRF 1766
	AN	W	S	RGD 1766	RG 1766 – RGD/AZRF 1766
	CR	W	N	NR 1766	NABP/NBP 9 – NR 1766
	CR	W	S	RG 1766	RG 1766 – RGD/AZRF 1766
	SAR	W	B	J 1766	J 1766
	SAR	W	N	C 1766	C 1766
1767	AN	W	S	AZCF 1767	RG 1767 – AZCF 1767
	CR	W	N	NR 1767	NBP 14 – NR 1767
	CR	W	S	RG 1767	RG 1767 – AZCF 1767
	SAR	W	B	J 1767	J 1767 – JJ 1767
	SAR	W	B	JJ 1767	J 1767 – JJ 1767
	SAR	W	N	C 1767	C 1767 – CS 1767
	SAR	W	N	CS 1767	C 1767 – CS 1767

I. ROLLINGSTOCK MASTER NUMBER LIST

Number	System	Type	Gauge	Code & No.	Full entry	
1768	AN	W	S	AFOF 1768	RG 1768 – RGC/AFOY/AFOF/AZCL 1768	
	AN	W	S	AFOY 1768	RG 1768 – RGC/AFOY/AFOF/AZCL 1768	
	AN	W	S	AZCL 1768	RG 1768 – RGC/AFOY/AFOF/AZCL 1768	
	AN	W	S	RGC 1768	RG 1768 – RGC/AFOY/AFOF/AZCL 1768	
	CR	W	N	NTO 1768	R 248 – NTO 1768	
	CR	W	S	RG 1768	RG 1768 – RGC/AFOY/AFOF/AZCL 1768	
	SAR	W	B	J 1768	J 1768 – JJ 1768	
	SAR	W	B	JJ 1768	J 1768 – JJ 1768	
	SAR	W	N	C 1768	C 1768	
	1769	AN	W	S	AZCF 1769	RG 1769 – AZCF 1769
		CR	W	N	NR 1769	R 235 – NTO 1769 – NR 1769 – NR 1679
		CR	W	N	NTO 1769	R 235 – NTO 1769 – NR 1769 – NR 1679
		CR	W	S	RG 1769	RG 1769 – AZCF 1769
		SAR	W	B	J 1769	J 1769 – JJ 1769
SAR		W	B	JJ 1769	J 1769 – JJ 1769	
SAR		W	N	C 1769	C 1769 – CC 1769	
SAR		W	N	CC 1769	C 1769 – CC 1769	
1770		AN	W	S	AZRF 1770	RG 1770 – RGD/AZRF 1770
		AN	W	S	RGD 1770	RG 1770 – RGD/AZRF 1770
		CR	W	N	NTOE 1770	JF 205 – NTOE 1770
		CR	W	S	RG 1770	RG 1770 – RGD/AZRF 1770
		SAR	W	B	J 1770	J 1770 – JJ 1770
		SAR	W	B	JJ 1770	J 1770 – JJ 1770
	SAR	W	N	C 1770	C 1770 – CC 1770	
	SAR	W	N	CC 1770	C 1770 – CC 1770	
	1771	AN	W	S	AFOF 1771	RG 1771 – NRH 1794 – RGC/AFOY/AFOF/AZCL 1771
		AN	W	S	AFOY 1771	RG 1771 – NRH 1794 – RGC/AFOY/AFOF/AZCL 1771
		AN	W	S	AZCL 1771	RG 1771 – NRH 1794 – RGC/AFOY/AFOF/AZCL 1771
		AN	W	S	RGC 1771	RG 1771 – NRH 1794 – RGC/AFOY/AFOF/AZCL 1771
		CR	W	N	NTOE 1771	STPC 404 – NTOE 1771
		CR	W	S	RG 1771	RG 1771 – NRH 1794 – RGC/AFOY/AFOF/AZCL 1771
SAR		W	B	J 1771	J 1771	
SAR		W	N	C 1771	C 1771 – CC 1771	
SAR		W	N	CC 1771	C 1771 – CC 1771	
1772		AN	W	S	AZCF 1772	RG 1772 – RGC/AZCF 1772
		AN	W	S	RGC 1772	RG 1772 – RGC/AZCF 1772

Number	System	Type	Gauge	Code & No.	Full entry
	CR	W	N	NTOD 1772	TS 8401 – NTOD 1772
	CR	W	S	RG 1772	RG 1772 – RGC/AZCF 1772
	SAR	W	B	J 1772	J 1772 – JJ 1772
	SAR	W	B	JJ 1772	J 1772 – JJ 1772
1773	CR	W	N	NTOD 1773	TS 8402 – NTOD 1773
	CR	W	S	RG 1773	RG 1773 – NRH 1655
	SAR	W	B	J 1773	J 1773 – JJ 1773
	SAR	W	B	JJ 1773	J 1773 – JJ 1773
1774	AN	W	S	AZCF 1774	RG 1774 – RGC/AZCF 1774
	AN	W	S	RGC 1774	RG 1774 – RGC/AZCF 1774
	CR	W	N	NQ 1774	NQ 1774
	CR	W	S	RG 1774	RG 1774 – RGC/AZCF 1774
	SAR	W	B	J 1774	J 1774 – JJ 1774
	SAR	W	B	JJ 1774	J 1774 – JJ 1774
1775	CR	W	N	NQ 1775	NQ 1775
	CR	W	S	AFRY 1775	RG 1775 – AFRY/AKRF 1775 – RKRF 1775
	CR	W	S	AKRF 1775	RG 1775 – AFRY/AKRF 1775 – RKRF 1775
	CR	W	S	RG 1775	RG 1775 – AFRY/AKRF 1775 – RKRF 1775
	NR	W	S	RKRF 1775	RG 1775 – AFRY/AKRF 1775 – RKRF 1775
	SAR	W	B	J 1775	J 1775 – JJ 1775
	SAR	W	B	JJ 1775	J 1775 – JJ 1775
1776	CR	W	N	NRH 1776	RG 1843 – NRH 1776 – AFGY/AFGF/AZCL 1843
	CR	W	S	RG 1776	RG 1776 – NRH
	SAR	W	B	J 1776	J 1776
1777	CR	W	N	NRH 1777	RG 1673 – NRH 1777 – RGC/AFOY/AZCF 1673
	CR	W	S	RG 1777	RG 1777 – NRH
	SAR	W	B	J 1777	J 1777 – JJ 1777
	SAR	W	B	JJ 1777	J 1777 – JJ 1777
1778	CR	W	N	NRH 1778	RG/RK/RG 1613 – NRH 1778 – RGC/AFOF/AZCF 1613
	CR	W	S	RG 1778	RG 1778 – NRH
	SAR	W	B	J 1778	J 1778 – JJ 1778
	SAR	W	B	JJ 1778	J 1778 – JJ 1778
1779	CR	W	N	NRH 1779	RG 1641 – NRH 1779 – RGC/AZCF 1641
	CR	W	S	RG 1779	RG 1779 – NRH
	SAR	W	B	J 1779	J 1779
1780	AN	W	S	AEOY 1780	RG 1780 – RGC/AFOY/AFOF/AEOY 1780 – REOY 1780
	AN	W	S	AFOF 1780	RG 1780 – RGC/AFOY/AFOF/AEOY 1780 – REOY 1780

I. ROLLINGSTOCK MASTER NUMBER LIST

Number	System	Type	Gauge	Code & No.	Full entry
	AN	W	S	AFOY 1780	RG 1780 – RGC/AFOY/AFOF/AEOY 1780 – REOY 1780
	AN	W	S	RGC 1780	RG 1780 – RGC/AFOY/AFOF/AEOY 1780 – REOY 1780
	CR	W	N	NRH 1780	RG 1660 – NRH 1780 – RGC/AZCF 1660
	CR	W	S	RG 1780	RG 1780 – RGC/AFOY/AFOF/AEOY 1780 – REOY 1780
	NR	W	S	REOY 1780	RG 1780 – RGC/AFOY/AFOF/AEOY 1780 – REOY 1780
	SAR	W	B	J 1780	J 1780 – JJ 1780
	SAR	W	B	JJ 1780	J 1780 – JJ 1780
1781	AN	W	S	AZRL 1781	RG 1781 – RGD/AZRL 1781
	AN	W	S	RGD 1781	RG 1781 – RGD/AZRL 1781
	CR	W	N	NRH 1781	RG 1661 – NRH 1781 – AFGY/AFRY/AKRF 1661 – RKRF 1661
	CR	W	S	RG 1781	RG 1781 – RGD/AZRL 1781
	SAR	W	B	J 1781	J 1781
1782	CR	W	N	NRH 1782	RG 1666 – NRH 1782 – RG/AFGY/AFRY/AKRF 1666
	CR	W	S	RG 1782	RG 1782 – NRH
	SAR	W	B	J 1782	J 1782 – JJ 1782
	SAR	W	B	JJ 1782	J 1782 – JJ 1782
1783	AN	W	S	AZCL 1783	RG 1783 – NRH 1658 – RGC/AZCL 1783
	AN	W	S	RGC 1783	RG 1783 – NRH 1658 – RGC/AZCL 1783
	CR	W	N	NRH 1783	RG 1615 – NRH 1783 – RGC/AZCF 1615
	CR	W	S	RG 1783	RG 1783 – NRH 1658 – RGC/AZCL 1783
	SAR	W	B	J 1783	J 1783 – JJ 1783
	SAR	W	B	JJ 1783	J 1783 – JJ 1783
1784	CR	W	N	NRH 1784	RG 1667 – NRH 1784 – RGC/AFOF/AEOY 1667 – REOY 1667
	CR	W	S	RG 1784	RG 1784 – NRH
	SAR	W	B	J 1784	J 1784
1785	AN	W	S	AZCF 1785	RG 1785 – NRH 1787 – RGC/AZCF 1785
	AN	W	S	RGC 1785	RG 1785 – NRH 1787 – RGC/AZCF 1785
	CR	W	N	NRH 1785	RG 1834 – NRH 1785 – AFGY/AFRY/AKRF 1834 – AFGY/AFRY/AKRF 1834
	CR	W	S	RG 1785	RG 1785 – NRH 1787 – RGC/AZCF 1785

Number	System	Type	Gauge	Code & No.	Full entry
1786	SAR	W	B	J 1785	J 1785 – JJ 1785
	SAR	W	B	JJ 1785	J 1785 – JJ 1785
	AN	W	E	AHTY 1786	NB 1441 – BA 1786 – AHTY 1786 – ENHT 12
	CR	W	N	NRH 1786	RG 1655 – NRH 1786
	CR	W	S	BA 1786	NB 1441 – BA 1786 – AHTY 1786 – ENHT 12
1787	SAR	W	B	J 1786	J 1786 – JJ 1786
	SAR	W	B	JJ 1786	J 1786 – JJ 1786
	CR	W	N	NRH 1787	RG 1785 – NRH 1787 – RGC/AZCF 1785
1788	CR	W	S	BA 1787	NB 1392 – BA 1787 – QJA 19
	SAR	W	B	J 1787	J 1787 – JJ 1787
	SAR	W	B	JJ 1787	J 1787 – JJ 1787
	AN	W	E	AHTY 1788	NB 1442 – BA 1788 – AHTY 1788 – NHG 1 – ENHG 1
	CR	W	N	NRH 1788	RG 1654 – NRH 1788 – RGC/AZCF 1654
1789	CR	W	S	BA 1788	NB 1442 – BA 1788 – AHTY 1788 – NHG 1 – ENHG 1
	SAR	W	B	J 1788	J 1788 – JJ 1788
	SAR	W	B	JJ 1788	J 1788 – JJ 1788
	CR	W	N	BA 1789	NB 1423 – BA 1789 – QJA 25
	CR	W	N	NRH 1789	RG 1668 – NRH 1789 – RGC/AFOY/AZCF 1668
1790	SAR	W	B	J 1789	J 1789 – JJ 1789
	SAR	W	B	JJ 1789	J 1789 – JJ 1789
	AN	W	E	AHTY 1790	NB 1391 – BA 1790 – AHTY 1790 – NHG 1 – ENHT 1
1791	CR	W	N	NRH 1790	RG 1844 – NRH 1790
	CR	W	S	BA 1790	NB 1391 – BA 1790 – AHTY 1790 – NHG 1 – ENHT 1
	SAR	W	B	J 1790	J 1790 – JJ 1790
	SAR	W	B	JJ 1790	J 1790 – JJ 1790
	AN	W	E	AHTY 1791	NB 1419 – BA 1791 – AHTY 1791 – ENHT 10
1792	CR	W	N	NRH 1791	RG/RK/RG 1621 – NRH 1791 – RGC/AZCF 1621
	CR	W	S	BA 1791	NB 1419 – BA 1791 – AHTY 1791 – ENHT 10
	SAR	W	B	J 1791	J 1791 – JJ 1791
	SAR	W	B	JJ 1791	J 1791 – JJ 1791
	AN	W	S	ASCY 1792	SC 1792 – ASCY 1792
1792	CR	W	N	NRH 1792	RG 1764 – NRH 1792 – RGC/AZCF 1764
	CR	W	S	SC 1792	SC 1792 – ASCY 1792
	SAR	W	B	J 1792	J 1792 – JJ 1792
	SAR	W	B	JJ 1792	J 1792 – JJ 1792

I. ROLLINGSTOCK MASTER NUMBER LIST

Number	System	Type	Gauge	Code & No.	Full entry
1793	AN	W	S	ASCY 1793	SC 1793 – ASCY 1793
	CR	W	N	NRH 1793	RG 1685 – NRH 1793 – RGC/AFOF/AZCF 1685
	CR	W	S	SC 1793	SC 1793 – ASCY 1793
	SAR	W	B	J 1793	J 1793 – JJ 1793
	SAR	W	B	JJ 1793	J 1793 – JJ 1793
1794	AN	W	S	ASCY 1794	SC 1794 – ASCY 1794
	CR	W	N	NRH 1794	RG 1771 – NRH 1794 – RGC/AFOY/AFOF/AZCL 1771
	CR	W	S	SC 1794	SC 1794 – ASCY 1794
	SAR	W	B	J 1794	J 1794 – JJ 1794
	SAR	W	B	JJ 1794	J 1794 – JJ 1794
1795	AN	W	S	ASCY 1795	SC 1795 – ASCY 1795
	CR	W	N	NRH 1795	RG 1689 – NRH 1795
	CR	W	S	SC 1795	SC 1795 – ASCY 1795
	SAR	W	B	J 1795	J 1795 – JJ 1795
	SAR	W	B	JJ 1795	J 1795 – JJ 1795
1796	AN	W	S	ASCY 1796	SC 1796 – ASCY 1796
	CR	W	N	NVE 1796	VC 1166 – NVE 1796
	CR	W	S	SC 1796	SC 1796 – ASCY 1796
	SAR	W	B	J 1796	J 1796
1797	AN	W	S	ASCY 1797	SC 1797 – ASCY 1797
	CR	W	N	NVE 1797	VC 1167 – NVE 1797
	CR	W	S	SC 1797	SC 1797 – ASCY 1797
	SAR	W	B	J 1797	J 1797 – JJ 1797
	SAR	W	B	JJ 1797	J 1797 – JJ 1797
1798	CR	W	N	NVE 1798	VC 1148 – NVE 1798
	CR	W	S	BP 1798	R/RT 87 – BP 1798
	SAR	W	B	J 1798	J 1798 – JJ 1798
	SAR	W	B	JJ 1798	J 1798 – JJ 1798
1799	AN	W	S	AMGY 1799	GG 1799 – AMGY 1799 – RMGY 1799
	CR	W	N	NVE 1799	VC 1203 – NVE 1799
	CR	W	S	GG 1799	GG 1799 – AMGY 1799 – RMGY 1799
	NR	W	S	RMGY 1799	GG 1799 – AMGY 1799 – RMGY 1799
	SAR	W	B	J 1799	J 1799 – JJ 1799
1800	SAR	W	B	JJ 1799	J 1799 – JJ 1799
	AN	W	S	AMGY 1800	GG 1800 – AMGY 1800 – RMGY 1800
	CR	W	N	NVE 1800	VC 1144 – NVE 1800 – ABCY 1144 – AHDL 85
	CR	W	S	GG 1800	GG 1800 – AMGY 1800 – RMGY 1800
	NR	W	S	RMGY 1800	GG 1800 – AMGY 1800 – RMGY 1800
	SAR	W	B	J 1800	J 1800 – JJ 1800
	SAR	W	B	JJ 1800	J 1800 – JJ 1800
	SAR	W	N	C 1800	C 1800 – CC 1800
	SAR	W	N	CC 1800	C 1800 – CC 1800
	1801	AN	W	S	AMGY 1801
ARG		L	S	# 1801	GM 32 – 1801
CR		W	N	NVE 1801	VC 1146 – NVE 1801

Number	System	Type	Gauge	Code & No.	Full entry
1802	CR	W	S	GG 1801	GG 1801 – AMGY 1801 – RMGY 1801
	NR	W	S	RMGY 1801	GG 1801 – AMGY 1801 – RMGY 1801
	SAR	W	B	J 1801	J 1801 – JJ 1801
	SAR	W	B	JJ 1801	J 1801 – JJ 1801
	SAR	W	N	C 1801	C 1801 – CC 1801 – CS 1801
	SAR	W	N	CC 1801	C 1801 – CC 1801 – CS 1801
	SAR	W	N	CS 1801	C 1801 – CC 1801 – CS 1801
	AN	W	S	AMGY 1802	GG 1802 – AMGY 1802 – RMGY 1802
	ARG	L	S	# 1802	GM 34 – 1802
	CR	W	N	NVE 1802	VC 1175 – NVE 1802 – ABCF/ABCF 1175
1803	CR	W	S	GG 1802	GG 1802 – AMGY 1802 – RMGY 1802
	NR	W	S	RMGY 1802	GG 1802 – AMGY 1802 – RMGY 1802
	SAR	W	B	J 1802	J 1802 – JJ 1802
	SAR	W	B	JJ 1802	J 1802 – JJ 1802
	SAR	W	N	C 1802	C 1802 – CC 1802
	SAR	W	N	CC 1802	C 1802 – CC 1802
	AN	W	S	AMGF 1803	GG 1803 – AMGF 1803 – RMGY 1803
	ARG	L	S	# 1803	GM 37 – 1803
	CR	W	N	NVE 1803	VC 1179 – NVE 1803 – ABCY/ABCF 1179
	CR	W	S	GG 1803	GG 1803 – AMGF 1803 – RMGY 1803
1804	NR	W	S	RMGY 1803	GG 1803 – AMGF 1803 – RMGY 1803
	SAR	W	B	J 1803	J 1803
	SAR	W	N	C 1803	C 1803
	AN	W	S	AMGY 1804	GG 1804 – AMGY 1804 – RMGY 1804
	ARG	L	S	# 1804	GM 38 – 1804
	CR	W	N	NVE 1804	VC 1199 – NVE 1804
	CR	W	S	GG 1804	GG 1804 – AMGY 1804 – RMGY 1804
	NR	W	S	RMGY 1804	GG 1804 – AMGY 1804 – RMGY 1804
	SAR	W	B	J 1804	J 1804 – JJ 1804
	SAR	W	B	JJ 1804	J 1804 – JJ 1804
1805	SAR	W	N	C 1804	C 1804 – CC 1804
	SAR	W	N	CC 1804	C 1804 – CC 1804
	AN	W	S	ATGF 1805	TOG 1805 – ATGY/ATGF 1805
	AN	W	S	ATGY 1805	TOG 1805 – ATGY/ATGF 1805
	ARG	L	S	# 1805	GM 40 – 1805
	CR	W	N	NVE 1805	VC 1173 – NVE 1805
	CR	W	S	TOG 1805	TOG 1805 – ATGY/ATGF 1805
	SAR	W	B	J 1805	J 1805 – JJ 1805
	SAR	W	B	JJ 1805	J 1805 – JJ 1805
	SAR	W	N	C 1805	C 1805 – CC 1805
1806	SAR	W	N	CC 1805	C 1805 – CC 1805
	AN	W	S	ATGF 1806	TOG 1806 – ATGY/ATGF 1806
	AN	W	S	ATGY 1806	TOG 1806 – ATGY/ATGF 1806
	ARG	L	S	# 1806	GM 42 – 1806
	CR	W	N	NTOA 1806	R/RT/TOA 8 – NTOA 1806
CR	W	S	TOG 1806	TOG 1806 – ATGY/ATGF 1806	

I. ROLLINGSTOCK MASTER NUMBER LIST

Number	System	Type	Gauge	Code & No.	Full entry
1807	SAR	W	B	J 1806	J 1806 – JJ 1806
	SAR	W	B	JJ 1806	J 1806 – JJ 1806
	SAR	W	N	C 1806	C 1806 – CC 1806 – CS 1806
	SAR	W	N	CC 1806	C 1806 – CC 1806 – CS 1806
	SAR	W	N	CS 1806	C 1806 – CC 1806 – CS 1806
	AN	W	S	ATGF 1807	TOG 1807 – ATGY/ATGF 1807
	AN	W	S	ATGY 1807	TOG 1807 – ATGY/ATGF 1807
	CR	L	S	# 1807	GM 43 – 1807
	CR	W	N	NTOA 1807	R 20 – Tracklayer – R/RT/TOA 20 – NTOA 1807 – ADTF 20
	CR	W	S	TOG 1807	TOG 1807 – ATGY/ATGF 1807
	SAR	W	B	J 1807	J 1807 – JJ 1807
	SAR	W	B	JJ 1807	J 1807 – JJ 1807
	SAR	W	N	C 1807	C 1807 – CC 1807
	SAR	W	N	CC 1807	C 1807 – CC 1807
1808	AN	W	S	ATGF 1808	TOG 1808 – ATGY/ATGF 1808
	AN	W	S	ATGY 1808	TOG 1808 – ATGY/ATGF 1808
	ARG	L	S	# 1808	GM 44 – 1808
	CR	W	N	NTOA 1808	R/RT/TOA 36 – NTOA 1808
	CR	W	S	TOG 1808	TOG 1808 – ATGY/ATGF 1808
	SAR	W	B	J 1808	J 1808 – JJ 1808
	SAR	W	B	JJ 1808	J 1808 – JJ 1808
	SAR	W	N	C 1808	C 1808 – CC 1808
	SAR	W	N	CC 1808	C 1808 – CC 1808
	AN	W	S	ATGF 1809	TOG 1809 – ATGY/ATGF 1809
	AN	W	S	ATGY 1809	TOG 1809 – ATGY/ATGF 1809
	ARG	L	S	# 1809	GM 45 – 1809
	CR	W	N	NGJ 1809	GD 1709 – NGJ 1809
	CR	W	N	NRF 1809	NHA 68 – NRF 1809
CR	W	S	TOG 1809	TOG 1809 – ATGY/ATGF 1809	
SAR	W	B	J 1809	J 1809 – JJ 1809	
SAR	W	B	JJ 1809	J 1809 – JJ 1809	
SAR	W	N	C 1809	C 1809 – CC 1809	
SAR	W	N	CC 1809	C 1809 – CC 1809	
1810		W	N	NGJ 1810	GD – NGJ 1810
	AN	W	S	ATGF 1810	TOG 1810 – ATGY/ATGF 1810
	AN	W	S	ATGY 1810	TOG 1810 – ATGY/ATGF 1810
	ARG	L	S	# 1810	GM 46 – 1810
	CR	W	N	NGJ 1810	GD 1728 – NGJ 1810 – AODY/AODF 1728
	CR	W	S	TOG 1810	TOG 1810 – ATGY/ATGF 1810
	SAR	W	B	J 1810	J 1810 – JJ 1810
	SAR	W	B	JJ 1810	J 1810 – JJ 1810
	SAR	W	N	C 1810	C 1810 – CC 1810
	SAR	W	N	CC 1810	C 1810 – CC 1810
		W	N	NGJ 1811	GD – NGJ 1811 – ENOJ 1
	ARG	L	S	# 1811	GM 47 – 1811
	CR	W	S	R 1811	YB 23 – HR 30 – R 1811

Number	System	Type	Gauge	Code & No.	Full entry
1812	SAR	W	B	J 1811	J 1811 – JJ 1811
	SAR	W	B	JJ 1811	J 1811 – JJ 1811
	SAR	W	N	C 1811	C 1811 – CC 1811
	SAR	W	N	CC 1811	C 1811 – CC 1811
		W	N	NGJ 1812	GD – NGJ 1812
	CR	W	N	NGJ 1812	GD 1729 – NGJ 1812 – AODY/AODF 1729
	CR	W	S	R 1812	YB 22 – HR 29 – R 1812
	SAR	W	B	J 1812	J 1812 – JJ 1812
	SAR	W	B	JJ 1812	J 1812 – JJ 1812
	SAR	W	N	C 1812	C 1812 – CC 1812
1813	SAR	W	N	CC 1812	C 1812 – CC 1812
		P	S	R 1813	YB 20 – M 34 – R 1813
		W	N	NGJ 1813	GD – NGJ 1813
	CR	W	N	NGJ 1813	GD 1705 – NGJ 1813 – AODY/AZGY/AZGF 1705
	SAR	W	B	J 1813	J 1813 – JJ 1813
	SAR	W	B	JJ 1813	J 1813 – JJ 1813
	SAR	W	N	C 1813	C 1813 – CC 1813
	SAR	W	N	CC 1813	C 1813 – CC 1813
		W	N	NGJ 1814	GD – NGJ 1814 – ENOJ 2
	CR	W	N	NGJ 1814	GD 1724 – NGJ 1814
1814	CR	W	S	R 1814	RA 659 – TBP 39 – YR/EB 21 – R 1814
	SAR	W	B	J 1814	J 1814 – JJ 1814
	SAR	W	B	JJ 1814	J 1814 – JJ 1814
	SAR	W	N	C 1814	C 1814 – CC 1814
	SAR	W	N	CC 1814	C 1814 – CC 1814
		W	N	NGJ 1815	GD – NGJ 1815 – ENOJ 3
	CR	W	N	NGJ 1815	GD 1720 – NGJ 1815
	CR	W	S	R 1815	YB 24 – HR 31 – R 1815
	SAR	W	B	J 1815	J 1815 – JJ 1815
	SAR	W	B	JJ 1815	J 1815 – JJ 1815
1815	SAR	W	N	C 1815	C 1815 – CC 1815
	SAR	W	N	CC 1815	C 1815 – CC 1815
		W	N	NGJ 1816	GD – NGJ 1816 – ENOJ 4
	CR	W	N	NGJ 1816	GD 1696 – NGJ 1816
	CR	W	S	R 1816	RA 664 – BP/TBP/KE 40 – R 1816
	SAR	W	B	J 1816	J 1816 – JJ 1816
	SAR	W	B	JJ 1816	J 1816 – JJ 1816
	SAR	W	N	C 1816	C 1816 – CC 1816
	SAR	W	N	CC 1816	C 1816 – CC 1816
		P	S	R 1817	YB 19 – M 32 – R 1817
1816		W	N	NGJ 1817	GD – NGJ 1817
	CR	W	N	NGJ 1817	GD 1702 – NGJ 1817 – AODF 1702
	SAR	W	B	J 1817	J 1817 – JJ 1817
	SAR	W	B	JJ 1817	J 1817 – JJ 1817
	SAR	W	N	C 1817	C 1817 – CC 1817
	SAR	W	N	CC 1817	C 1817 – CC 1817
		W	N	NGJ 1817	GD – NGJ 1817
	CR	W	N	NGJ 1817	GD 1702 – NGJ 1817 – AODF 1702
	SAR	W	B	J 1817	J 1817 – JJ 1817
	SAR	W	B	JJ 1817	J 1817 – JJ 1817
1817	SAR	W	N	C 1817	C 1817 – CC 1817
	SAR	W	N	CC 1817	C 1817 – CC 1817

I. ROLLINGSTOCK MASTER NUMBER LIST

Number	System	Type	Gauge	Code & No.	Full entry	
1818		W	N	NGJ 1818	GD – NGJ 1818 – ENOJ 5	
	AN	W	S	AMKY 1818	GK 1818 – AMKY 1818 – RMKY 1818	
	CR	W	N	NGJ 1818	GD 1730 – NGJ 1818	
	CR	W	S	GK 1818	GK 1818 – AMKY 1818 – RMKY 1818	
	NR	W	S	RMKY 1818	GK 1818 – AMKY 1818 – RMKY 1818	
	SAR	W	B	J 1818	J 1818 – JJ 1818	
	SAR	W	B	JJ 1818	J 1818 – JJ 1818	
	SAR	W	N	C 1818	C 1818 – CC 1818	
1819		W	N	NGJ 1819	GD – NGJ 1819	
	AN	W	S	AMKY 1819	GK 1819 – AMKY 1819 – RMKY 1819	
	CR	W	N	NGJ 1819	GD 1697 – NGJ 1819 – AODY/AODF 1697	
	CR	W	S	GK 1819	GK 1819 – AMKY 1819 – RMKY 1819	
	NR	W	S	RMKY 1819	GK 1819 – AMKY 1819 – RMKY 1819	
	SAR	W	B	J 1819	J 1819 – JJ 1819	
	SAR	W	B	JJ 1819	J 1819 – JJ 1819	
	SAR	W	N	C 1819	C 1819 – CC 1819	
	SAR	W	N	CC 1819	C 1819 – CC 1819	
	1820		W	N	NGJ 1820	GD – NGJ 1820 – ENOJ 6
		AN	W	S	AMKY 1820	GK 1820 – AMKY 1820 – RMKY 1820
CR		W	N	NGJ 1820	GD 1706 – NGJ 1820	
CR		W	S	GK 1820	GK 1820 – AMKY 1820 – RMKY 1820	
NR		W	S	RMKY 1820	GK 1820 – AMKY 1820 – RMKY 1820	
SAR		W	B	J 1820	J 1820 – JJ 1820	
SAR		W	B	JJ 1820	J 1820 – JJ 1820	
SAR		W	N	C 1820	C 1820	
1821		W	N	NGJ 1821	GD – NGJ 1821 – ENOJ 7	
	AN	W	S	AMKF 1821	GK 1821 – AMKF 1821 – RMKY 1821	
	CR	W	N	NGJ 1821	GD 1713 – NGJ 1821	
	CR	W	S	GK 1821	GK 1821 – AMKF 1821 – RMKY 1821	
	NR	W	S	RMKY 1821	GK 1821 – AMKF 1821 – RMKY 1821	
	SAR	W	B	J 1821	J 1821 – JJ 1821	
	SAR	W	B	JJ 1821	J 1821 – JJ 1821	
	SAR	W	N	C 1821	C 1821 – CC 1821 – CS 1820	
1822		W	N	NGJ 1822	GD – NGJ 1822	
	AN	W	S	AMKY 1822	GK 1822 – AMKY 1822 – RMKY 1822	
	CR	W	N	NGJ 1822	GD 1725 – NGJ 1822 – AODY/AODF 1725	
	CR	W	S	GK 1822	GK 1822 – AMKY 1822 – RMKY 1822	
	NR	W	S	RMKY 1822	GK 1822 – AMKY 1822 – RMKY 1822	
	SAR	W	B	J 1822	J 1822	
	SAR	W	N	C 1822	C 1822 – CC 1822	
	SAR	W	N	CC 1822	C 1822 – CC 1822	
1823		W	N	NGJ 1823	GD – NGJ 1823 – ENOJ 8	
	AN	W	S	AMKY 1823	GK 1823 – AMKY 1823 – RMKY 1823	

Number	System	Type	Gauge	Code & No.	Full entry	
1824	CR	W	N	NGJ 1823	GD 1719 – NGJ 1823	
	CR	W	S	GK 1823	GK 1823 – AMKY 1823 – RMKY 1823	
	NR	W	S	RMKY 1823	GK 1823 – AMKY 1823 – RMKY 1823	
	SAR	W	B	J 1823	J 1823 – JJ 1823	
	SAR	W	B	JJ 1823	J 1823 – JJ 1823	
	SAR	W	N	B 1823	B 1823 – BB 1823	
	SAR	W	N	BB 1823	B 1823 – BB 1823	
	SAR	W	N	C 1823	C 1823	
	W	N		NGJ 1824	GD – NGJ 1824 – ENOJ 9	
	AN	W	S	AMKF 1824	GK 1824 – AMKY/AMKF 1824 – RMKY 1824	
	AN	W	S	AMKY 1824	GK 1824 – AMKY/AMKF 1824 – RMKY 1824	
	CR	W	N	NGJ 1824	GD 1727 – NGJ 1824	
	CR	W	S	GK 1824	GK 1824 – AMKY/AMKF 1824 – RMKY 1824	
	1825	NR	W	S	RMKY 1824	GK 1824 – AMKY/AMKF 1824 – RMKY 1824
SAR		W	B	J 1824	J 1824 – JJ 1824	
SAR		W	B	JJ 1824	J 1824 – JJ 1824	
SAR		W	N	C 1824	C 1824	
W		N		NGJ 1825	GD – NGJ 1825	
AN		W	S	AMKF 1825	GK 1825 – AMKY/AMKF 1825 – RMKY 1825	
AN		W	S	AMKY 1825	GK 1825 – AMKY/AMKF 1825 – RMKY 1825	
CR		W	N	NGJ 1825	GD 1698 – NGJ 1825 – AODY/AODF 1698	
CR		W	S	GK 1825	GK 1825 – AMKY/AMKF 1825 – RMKY 1825	
NR		W	S	RMKY 1825	GK 1825 – AMKY/AMKF 1825 – RMKY 1825	
SAR		W	B	J 1825	J 1825 – JJ 1825	
SAR		W	B	JJ 1825	J 1825 – JJ 1825	
SAR		W	N	C 1825	C 1825 – CC 1825	
SAR		W	N	CC 1825	C 1825 – CC 1825	
1826	AN	W	S	AMKY 1826	GK 1826 – AMKY 1826 – RMKY 1826	
	CR	W	N	NGJ 1826	GD 1712 – NGJ 1826 – ENOJ 10	
	CR	W	S	GK 1826	GK 1826 – AMKY 1826 – RMKY 1826	
	NR	W	S	RMKY 1826	GK 1826 – AMKY 1826 – RMKY 1826	
	SAR	W	B	J 1826	J 1826 – JJ 1826	
	SAR	W	B	JJ 1826	J 1826 – JJ 1826	
	SAR	W	N	C 1826	C 1826 – Tank 1826 – C 1826	
	SAR	W	N	Tank 1826	C 1826 – Tank 1826 – C 1826	
	1827	AN	W	S	AMKY 1827	GK 1827 – AMKY 1827 – RMKY 1827
		CR	W	N	NGJ 1827	GD 1726 – NGJ 1827 – AODY/AQFY/AQFF 1726
		CR	W	S	GK 1827	GK 1827 – AMKY 1827 – RMKY 1827

Number	System	Type	Gauge	Code & No.	Full entry
1828	NR	W	S	RMKY 1827	GK 1827 – AMKY 1827 – RMKY 1827
	SAR	W	B	J 1827	J 1827 – JJ 1827
	SAR	W	B	JJ 1827	J 1827 – JJ 1827
	SAR	W	N	C 1827	C 1827 – CC 1827
	SAR	W	N	CC 1827	C 1827 – CC 1827
	AN	W	S	AZCL 1828	RG 1828 – AZCL 1828
	CR	W	N	NGJ 1828	GD 1703 – NGJ 1828 – ADOY/AODF 1703
	CR	W	S	RG 1828	RG 1828 – AZCL 1828
	SAR	W	B	J 1828	J 1828 – JJ 1828
	SAR	W	B	JJ 1828	J 1828 – JJ 1828
1829	SAR	W	N	C 1828	C 1828 – CC 1828
	SAR	W	N	CC 1828	C 1828 – CC 1828
	AN	W	S	NRP 1829	RLX 1886 – NRP 1840 – NRP 1829
	CR	W	S	RG 1829	RG 1829
	SAR	W	B	J 1829	J 1829 – JJ 1829
	SAR	W	B	JJ 1829	J 1829 – JJ 1829
	SAR	W	N	C 1829	C 1829 – CC 1829
	SAR	W	N	CC 1829	C 1829 – CC 1829
	AN	W	S	AZCL 1830	RG 1830 – AZCL 1830
	AN	W	S	NRP 1830	RLX 1885 – NRP 1830
1830	CR	W	S	RG 1830	RG 1830 – AZCL 1830
	SAR	W	B	J 1830	J 1830 – JJ 1830
	SAR	W	B	JJ 1830	J 1830 – JJ 1830
	SAR	W	N	C 1830	C 1830 – CC 1830 – CS 1830
	SAR	W	N	CC 1830	C 1830 – CC 1830 – CS 1830
	SAR	W	N	CS 1830	C 1830 – CC 1830 – CS 1830
	AN	W	S	AZCL 1831	RG 1831 – AZCL 1831
	AN	W	S	NRP 1831	RLX 1895 – NRP 1831
	CR	W	S	RG 1831	RG 1831 – AZCL 1831
	SAR	W	B	J 1831	J 1831
1831	SAR	W	N	C 1831	C 1831 – CC 1831
	SAR	W	N	CC 1831	C 1831 – CC 1831
	AN	W	S	AZCL 1832	RG 1832 – AZCL 1832
	AN	W	S	NRP 1832	RLX 1878 – NRP 1832
	CR	W	S	RG 1832	RG 1832 – AZCL 1832
	SAR	W	B	J 1832	J 1832 – JJ 1832
	SAR	W	B	JJ 1832	J 1832 – JJ 1832
	SAR	W	N	C 1832	C 1832 – CC 1832 – CS 1832
	SAR	W	N	CC 1832	C 1832 – CC 1832 – CS 1832
	SAR	W	N	CS 1832	C 1832 – CC 1832 – CS 1832
1832	AN	W	S	AZCL 1833	RG 1833 – RGC/AZCL 1833
	AN	W	S	NRP 1833	RLX 1893 – NRP 1833
	AN	W	S	RGC 1833	RG 1833 – RGC/AZCL 1833
	CR	W	S	RG 1833	RG 1833 – RGC/AZCL 1833
	SAR	W	B	J 1833	J 1833
	SAR	W	N	C 1833	C 1833 – CC 1833
	SAR	W	N	CC 1833	C 1833 – CC 1833

Number	System	Type	Gauge	Code & No.	Full entry	
1834	AN	W	S	AFGY 1834	RG 1834 – NRH 1785 – AFGY/AFRY/AKRF 1834 – AFGY/AFRY/AKRF 1834	
	AN	W	S	AFRY 1834	RG 1834 – NRH 1785 – AFGY/AFRY/AKRF 1834 – AFGY/AFRY/AKRF 1834	
	AN	W	S	AKRF 1834	RG 1834 – NRH 1785 – AFGY/AFRY/AKRF 1834 – AFGY/AFRY/AKRF 1834	
	CR	W	S	NRP 1834	RLX 1888 – NRP 1834	
	CR	W	S	RG 1834	RG 1834 – NRH 1785 – AFGY/AFRY/AKRF 1834 – AFGY/AFRY/AKRF 1834	
	NR	W	S	AFGY 1834	RG 1834 – NRH 1785 – AFGY/AFRY/AKRF 1834 – AFGY/AFRY/AKRF 1834	
	NR	W	S	AFRY 1834	RG 1834 – NRH 1785 – AFGY/AFRY/AKRF 1834 – AFGY/AFRY/AKRF 1834	
	NR	W	S	AKRF 1834	RG 1834 – NRH 1785 – AFGY/AFRY/AKRF 1834 – AFGY/AFRY/AKRF 1834	
	SAR	W	B	J 1834	J 1834	
	SAR	W	N	C 1834	C 1834 – CC 1834	
	SAR	W	N	CC 1834	C 1834 – CC 1834	
	1835	AN	W	S	AZCL 1835	RG 1835 – RGC/AZCL 1835
		AN	W	S	RGC 1835	RG 1835 – RGC/AZCL 1835
		CR	W	S	NRP 1835	RLX 1880 – NRP 1835
		CR	W	S	RG 1835	RG 1835 – RGC/AZCL 1835
SAR		W	B	J 1835	J 1835 – JJ 1835	
SAR		W	B	JJ 1835	J 1835 – JJ 1835	
SAR		W	N	C 1835	C 1835 – CC 1835	
SAR		W	N	CC 1835	C 1835 – CC 1835	
1836	CR	W	S	NRP 1836	RLX 1890 – NRP 1836	
	CR	W	S	RG 1836	RG 1836	
	SAR	W	B	J 1836	J 1836	
	SAR	W	N	C 1836	C 1836 – CC 1836	
	SAR	W	N	CC 1836	C 1836 – CC 1836	
1837	AN	W	S	NRP 1837	RLX 1887 – NRP 1837	
	CR	W	S	RG 1837	RG 1837	
	SAR	W	B	J 1837	J 1837 – JJ 1837	
	SAR	W	B	JJ 1837	J 1837 – JJ 1837	
	SAR	W	N	C 1837	C 1837 – CC 1837	
	SAR	W	N	CC 1837	C 1837 – CC 1837	
1838	AN	W	S	AFOF 1838	RG 1838 – RGC/AFOY/AFOF 1838	
	AN	W	S	AFOY 1838	RG 1838 – RGC/AFOY/AFOF 1838	
	AN	W	S	RGC 1838	RG 1838 – RGC/AFOY/AFOF 1838	
	CR	W	S	NRP 1838	RLX 1889 – NRP 1838	

Number	System	Type	Gauge	Code & No.	Full entry	
1839	CR	W	S	RG 1838	RG 1838 – RGC/AFOY/AFOF 1838	
	SAR	W	B	J 1838	J 1838 – JJ 1838	
	SAR	W	B	JJ 1838	J 1838 – JJ 1838	
	SAR	W	N	C 1838	C 1838 – CC 1838	
	SAR	W	N	CC 1838	C 1838 – CC 1838	
	WAGR	W	N	R 1838	NGB 601	
	AN	W	S	AZRL 1839	RG 1839 – NRF 1659 – RGD/AZRL 1839	
	AN	W	S	NRP 1839	RLX 1898 – NRP 1839	
	AN	W	S	RGD 1839	RG 1839 – NRF 1659 – RGD/AZRL 1839	
	CR	W	S	RG 1839	RG 1839 – NRF 1659 – RGD/AZRL 1839	
	SAR	W	B	J 1839	J 1839 – JJ 1839	
	SAR	W	B	JJ 1839	J 1839 – JJ 1839	
	SAR	W	N	C 1839	C 1839 – CC 1839 – C 1839 – Tank 1839	
	1840	SAR	W	N	CC 1839	C 1839 – CC 1839 – C 1839 – Tank 1839
SAR		W	N	Tank 1839	C 1839 – CC 1839 – C 1839 – Tank 1839	
AN		W	S	AZCL 1840	RG 1840 – AZCL 1840	
AN		W	S	NRP 1840	RLX 1886 – NRP 1840 – NRP 1829	
CR		W	N	NRB 1840	NHRB 59 – NRB 1840	
CR		W	S	RG 1840	RG 1840 – AZCL 1840	
SAR		W	B	J 1840	J 1840 – JJ 1840	
SAR		W	B	JJ 1840	J 1840 – JJ 1840	
SAR		W	N	C 1840	C 1840 – CC 1840	
SAR		W	N	CC 1840	C 1840 – CC 1840	
1841			W	N	NTSC 1841	STSC 4 – NTSC 1841
AN		W	S	AZRL 1841	RG 1841 – RGD/AZRL 1841	
AN		W	S	RGD 1841	RG 1841 – RGD/AZRL 1841	
CR		W	S	RG 1841	RG 1841 – RGD/AZRL 1841	
1842	SAR	W	B	J 1841	J 1841 – JJ 1841	
	SAR	W	B	JJ 1841	J 1841 – JJ 1841	
	SAR	W	N	C 1841	C 1841 – CC 1841	
	SAR	W	N	CC 1841	C 1841 – CC 1841	
		W	N	NTSC 1842	STSC 5 – NTSC 1842	
	AN	W	S	AZRF 1842	RG 1842 – NRH 1534 – RGD/AZRF 1842	
	AN	W	S	RGD 1842	RG 1842 – NRH 1534 – RGD/AZRF 1842	
	CR	W	S	RG 1842	RG 1842 – NRH 1534 – RGD/AZRF 1842	
	SAR	W	B	J 1842	J 1842	
	SAR	W	N	C 1842	C 1842 – CC 1842	
	SAR	W	N	CC 1842	C 1842 – CC 1842	
	1843		W	N	NTSC 1843	STSC 8 – NTSC 1843

Number	System	Type	Gauge	Code & No.	Full entry
	AN	W	S	AFGF 1843	RG 1843 – NRH 1776 – AFGY/AFGF/AZCL 1843
	AN	W	S	AFGY 1843	RG 1843 – NRH 1776 – AFGY/AFGF/AZCL 1843
	AN	W	S	AZCL 1843	RG 1843 – NRH 1776 – AFGY/AFGF/AZCL 1843
	CR	W	S	RG 1843	RG 1843 – NRH 1776 – AFGY/AFGF/AZCL 1843
	SAR	W	B	J 1843	J 1843 – JJ 1843
	SAR	W	B	JJ 1843	J 1843 – JJ 1843
	SAR	W	N	C 1843	C 1843 – CC 1843
	SAR	W	N	CC 1843	C 1843 – CC 1843
1844		W	N	NTSC 1844	STSC 12 – NTSC 1844
	CR	W	S	RG 1844	RG 1844 – NRH 1790
	SAR	W	B	J 1844	J 1844 – JJ 1844
	SAR	W	B	JJ 1844	J 1844 – JJ 1844
	SAR	W	N	C 1844	C 1844
1845		W	N	NTSC 1845	STSC 14 – NTSC 1845
	AN	W	S	AZCL 1845	RG 1845 – RGC/AZCL 1845
	AN	W	S	RGC 1845	RG 1845 – RGC/AZCL 1845
	CR	W	S	RG 1845	RG 1845 – RGC/AZCL 1845
	SAR	W	B	J 1845	J 1845 – JJ 1845
	SAR	W	B	JJ 1845	J 1845 – JJ 1845
	SAR	W	N	C 1845	C 1845 – CC 1845 – CS 1845
	SAR	W	N	CC 1845	C 1845 – CC 1845 – CS 1845
	SAR	W	N	CS 1845	C 1845 – CC 1845 – CS 1845
1846		W	N	NTSC 1846	STSC 15 – NTSC 1846
	CR	W	S	RG 1846	RG 1846 – AFGY/AFSY/AKLF 191
	SAR	W	B	J 1846	J 1846 – JJ 1846
	SAR	W	B	JJ 1846	J 1846 – JJ 1846
	SAR	W	N	C 1846	C 1846 – CC 1846 – CS 1846
	SAR	W	N	CC 1846	C 1846 – CC 1846 – CS 1846
	SAR	W	N	CS 1846	C 1846 – CC 1846 – CS 1846
1847	AN	W	S	AFGF 1847	RG 1847 – AFGF/AKLF 1847 – RKRF 1847
	AN	W	S	AKLF 1847	RG 1847 – AFGF/AKLF 1847 – RKRF 1847
	CR	W	S	RG 1847	RG 1847 – AFGF/AKLF 1847 – RKRF 1847
	NR	W	S	RKRF 1847	RG 1847 – AFGF/AKLF 1847 – RKRF 1847
	SAR	W	B	J 1847	J 1847 – JJ 1847
	SAR	W	B	JJ 1847	J 1847 – JJ 1847
	SAR	W	N	C 1847	C 1847 – CC 1847
	SAR	W	N	CC 1847	C 1847 – CC 1847
1848	AN	W	S	AOMX 1848	GL/GMX 1848 – AOMX/AOPX 1848
	AN	W	S	AOPX 1848	GL/GMX 1848 – AOMX/AOPX 1848
	CR	W	S	GL 1848	GL/GMX 1848 – AOMX/AOPX 1848

I. ROLLINGSTOCK MASTER NUMBER LIST

Number	System	Type	Gauge	Code & No.	Full entry	
1849	CR	W	S	GMX 1848	GL/GMX 1848 – AOMX/AOPX 1848	
	SAR	W	B	J 1848	J 1848 – JJ 1848	
	SAR	W	B	JJ 1848	J 1848 – JJ 1848	
	SAR	W	N	C 1848	C 1848 – CC 1848	
	SAR	W	N	CC 1848	C 1848 – CC 1848	
	AN	W	S	AOMX 1849	GL/GM/GMX 1849 – AOMX 1849	
	CR	W	S	GL 1849	GL/GM/GMX 1849 – AOMX 1849	
	CR	W	S	GM 1849	GL/GM/GMX 1849 – AOMX 1849	
	CR	W	S	GMX 1849	GL/GM/GMX 1849 – AOMX 1849	
	SAR	W	B	J 1849	J 1849 – JJ 1849	
	SAR	W	B	JJ 1849	J 1849 – JJ 1849	
1850	SAR	W	N	C 1849	C 1849 – CC 1849	
	SAR	W	N	CC 1849	C 1849 – CC 1849	
	AN	W	S	AOMX 1850	GL/GM/GMX 1850 – AOMX/AOPX 1850	
	AN	W	S	AOPX 1850	GL/GM/GMX 1850 – AOMX/AOPX 1850	
	CR	W	S	GL 1850	GL/GM/GMX 1850 – AOMX/AOPX 1850	
	CR	W	S	GM 1850	GL/GM/GMX 1850 – AOMX/AOPX 1850	
	CR	W	S	GMX 1850	GL/GM/GMX 1850 – AOMX/AOPX 1850	
	SAR	W	B	J 1850	J 1850 – JJ 1850	
	SAR	W	B	JJ 1850	J 1850 – JJ 1850	
	SAR	W	N	C 1850	C 1850 – Tank 1850 – CF 1850	
	SAR	W	N	CF 1850	C 1850 – Tank 1850 – CF 1850	
1851	SAR	W	N	Tank 1850	C 1850 – Tank 1850 – CF 1850	
	AN	W	S	AOMX 1851	GL/GM/GMX 1851 – GMX/AOMX/AOPX 1851	
	AN	W	S	AOPX 1851	GL/GM/GMX 1851 – GMX/AOMX/AOPX 1851	
	AN	W	S	GMX 1851	GL/GM/GMX 1851 – GMX/AOMX/AOPX 1851	
	CR	W	S	GL 1851	GL/GM/GMX 1851 – GMX/AOMX/AOPX 1851	
	CR	W	S	GM 1851	GL/GM/GMX 1851 – GMX/AOMX/AOPX 1851	
	CR	W	S	GMX 1851	GL/GM/GMX 1851 – GMX/AOMX/AOPX 1851	
	SAR	W	B	J 1851	J 1851	
	SAR	W	N	C 1851	C 1851	
	1852	AN	W	S	AOMX 1852	GMX 1852 – AOMX 1852
		CR	W	S	GMX 1852	GMX 1852 – AOMX 1852
SAR		W	B	J 1852	J 1852 – JJ 1852	
SAR		W	B	JJ 1852	J 1852 – JJ 1852	
SAR		W	N	C 1852	C 1852 – CC 1852 – CS 1852	
SAR		W	N	CC 1852	C 1852 – CC 1852 – CS 1852	

Number	System	Type	Gauge	Code & No.	Full entry
1853	SAR	W	N	CS 1852	C 1852 – CC 1852 – CS 1852
	AN	W	S	AOMX 1853	GMX 1853 – AOMX 1853
	CR	W	S	GMX 1853	GMX 1853 – AOMX 1853
	SAR	W	B	J 1853	J 1853 – JJ 1853
	SAR	W	B	JJ 1853	J 1853 – JJ 1853
	SAR	W	N	C 1853	C 1853 – CC 1853
1854	SAR	W	N	CC 1853	C 1853 – CC 1853
	AN	W	S	AOMX 1854	GMX 1854 – AOMX 1854
	CR	W	S	GMX 1854	GMX 1854 – AOMX 1854
	SAR	W	B	J 1854	J 1854 – JJ 1854
	SAR	W	B	JJ 1854	J 1854 – JJ 1854
	SAR	W	N	C 1854	C 1854 – CC 1854
1855	SAR	W	N	CC 1854	C 1854 – CC 1854
	AN	W	S	AOMX 1855	GMX 1855 – AOMX 1855
	CR	W	S	GMX 1855	GMX 1855 – AOMX 1855
	SAR	W	B	J 1855	J 1855 – JJ 1855
	SAR	W	B	JJ 1855	J 1855 – JJ 1855
	SAR	W	N	C 1855	C 1855 – CC 1855
1856	SAR	W	N	CC 1855	C 1855 – CC 1855
	AN	W	S	AOMX 1856	GMX 1856 – AOMX/AOPX 1856
	AN	W	S	AOPX 1856	GMX 1856 – AOMX/AOPX 1856
	CR	W	S	GMX 1856	GMX 1856 – AOMX/AOPX 1856
	SAR	W	B	J 1856	J 1856 – JJ 1856
	SAR	W	B	JJ 1856	J 1856 – JJ 1856
1857	SAR	W	N	C 1856	C 1856 – CC 1856
	SAR	W	N	CC 1856	C 1856 – CC 1856
	AN	W	S	AOMX 1857	GMX 1857 – AOMX/AOPX 1857
	AN	W	S	AOPX 1857	GMX 1857 – AOMX/AOPX 1857
	CR	W	S	GMX 1857	GMX 1857 – AOMX/AOPX 1857
	SAR	W	B	J 1857	J 1857 – JJ 1857
1858	SAR	W	B	JJ 1857	J 1857 – JJ 1857
	SAR	W	N	C 1857	C 1857 – CC 1857
	SAR	W	N	CC 1857	C 1857 – CC 1857
	AN	W	S	AOMX 1858	GMX 1858 – AOMX/AOPX 1858
	AN	W	S	AOPX 1858	GMX 1858 – AOMX/AOPX 1858
	CR	W	S	GMX 1858	GMX 1858 – AOMX/AOPX 1858
1859	SAR	W	B	J 1858	J 1858 – JJ 1858
	SAR	W	B	JJ 1858	J 1858 – JJ 1858
	SAR	W	N	C 1858	C 1858
	AN	W	S	AOMX 1859	GMX 1859 – AOMX 1859
	CR	W	S	GMX 1859	GMX 1859 – AOMX 1859
	SAR	W	B	J 1859	J 1859 – JJ 1859
1860	SAR	W	B	JJ 1859	J 1859 – JJ 1859
	SAR	W	N	C 1859	C 1859 – CC 1859
	SAR	W	N	CC 1859	C 1859 – CC 1859
	AN	W	S	AOMX 1860	GMX 1860 – AOMX/AOPX 1860
1860	AN	W	S	AOPX 1860	GMX 1860 – AOMX/AOPX 1860
	CR	W	S	GMX 1860	GMX 1860 – AOMX/AOPX 1860

Number	System	Type	Gauge	Code & No.	Full entry
1861	SAR	W	B	J 1860	J 1860 – JJ 1860
	SAR	W	B	JJ 1860	J 1860 – JJ 1860
	SAR	W	N	C 1860	C 1860 – CC 1860
	SAR	W	N	CC 1860	C 1860 – CC 1860
	AN	W	S	AOMX 1861	GMX 1861 – AOMX 1861
	CR	W	S	GMX 1861	GMX 1861 – AOMX 1861
	SAR	W	B	J 1861	J 1861 – JJ 1861
1862	SAR	W	B	JJ 1861	J 1861 – JJ 1861
	SAR	W	N	C 1861	C 1861
	AN	W	S	AOMX 1862	GMX 1862 – AOMX 1862
	CR	W	S	GMX 1862	GMX 1862 – AOMX 1862
	SAR	W	B	J 1862	J 1862 – JJ 1862
	SAR	W	B	JJ 1862	J 1862 – JJ 1862
	SAR	W	N	C 1862	C 1862
1863	AN	W	S	AOMX 1863	GMX 1863 – AOMX 1863
	CR	W	S	GMX 1863	GMX 1863 – AOMX 1863
	SAR	W	B	J 1863	J 1863 – JJ 1863
	SAR	W	B	JJ 1863	J 1863 – JJ 1863
1864	SAR	W	N	C 1863	C 1863
	AN	W	S	AOMX 1864	GMX 1864 – AOMX 1864
	CR	W	S	GMX 1864	GMX 1864 – AOMX 1864
	SAR	W	B	J 1864	J 1864 – JJ 1864
	SAR	W	B	JJ 1864	J 1864 – JJ 1864
	SAR	W	N	C 1864	C 1864 – Tank 1864
	SAR	W	N	Tank 1864	C 1864 – Tank 1864
1865	AN	W	S	AOMX 1865	GMX 1865 – AOMX 1865
	CR	W	S	GMX 1865	GMX 1865 – AOMX 1865
	SAR	W	B	J 1865	J 1865 – JJ 1865
	SAR	W	B	JJ 1865	J 1865 – JJ 1865
	SAR	W	N	C 1865	C 1865
1866	AN	W	S	AOMX 1866	GMX 1866 – AOMX 1866
	CR	W	S	GMX 1866	GMX 1866 – AOMX 1866
	SAR	W	B	J 1866	J 1866
	SAR	W	N	C 1866	C 1866
1867	AN	W	S	AOMX 1867	GMX 1867 – AOMX 1867
	CR	W	S	GMX 1867	GMX 1867 – AOMX 1867
	SAR	W	B	J 1867	J 1867 – JJ 1867
	SAR	W	B	JJ 1867	J 1867 – JJ 1867
	SAR	W	N	C 1867	C 1867 – Tank 1867 – CF 1867
	SAR	W	N	CF 1867	C 1867 – Tank 1867 – CF 1867
	SAR	W	N	Tank 1867	C 1867 – Tank 1867 – CF 1867
1868	AN	W	S	ABEX 1868	VEX 1868 – ABEX/AQEY 1868 – RQEY 1868
	AN	W	S	AQEY 1868	VEX 1868 – ABEX/AQEY 1868 – RQEY 1868
	CR	W	S	VEX 1868	VEX 1868 – ABEX/AQEY 1868 – RQEY 1868

Number	System	Type	Gauge	Code & No.	Full entry
	NR	W	S	RQEY 1868	VEX 1868 – ABEX/AQEY 1868 – RQEY 1868
	SAR	W	B	J 1868	J 1868 – JJ 1868
	SAR	W	B	JJ 1868	J 1868 – JJ 1868
	SAR	W	N	C 1868	C 1868 – CC 1868 – C 1868
	SAR	W	N	CC 1868	C 1868 – CC 1868 – C 1868
1869	AN	W	S	ABEX 1869	VEX 1869 – ABEX/AQEY 1869 – RQEY 1869
	AN	W	S	AQEY 1869	VEX 1869 – ABEX/AQEY 1869 – RQEY 1869
	CR	W	S	VEX 1869	VEX 1869 – ABEX/AQEY 1869 – RQEY 1869
	NR	W	S	RQEY 1869	VEX 1869 – ABEX/AQEY 1869 – RQEY 1869
	SAR	W	B	J 1869	J 1869 – JJ 1869
	SAR	W	B	JJ 1869	J 1869 – JJ 1869
	SAR	W	N	C 1869	C 1869
1870	AN	W	S	ABEX 1870	VEX 1870 – ABEX/AQEY 1870 – RQEY 1870
	AN	W	S	AQEY 1870	VEX 1870 – ABEX/AQEY 1870 – RQEY 1870
	CR	W	S	VEX 1870	VEX 1870 – ABEX/AQEY 1870 – RQEY 1870
	NR	W	S	RQEY 1870	VEX 1870 – ABEX/AQEY 1870 – RQEY 1870
	SAR	W	B	J 1870	J 1870 – JJ 1870
	SAR	W	B	JJ 1870	J 1870 – JJ 1870
	SAR	W	N	C 1870	C 1870
1871	AN	W	S	ABEX 1871	VEX 1871 – ABEX/AQEY 1871 – RQEY 1871
	AN	W	S	AQEY 1871	VEX 1871 – ABEX/AQEY 1871 – RQEY 1871
	CR	W	S	VEX 1871	VEX 1871 – ABEX/AQEY 1871 – RQEY 1871
	NR	W	S	RQEY 1871	VEX 1871 – ABEX/AQEY 1871 – RQEY 1871
	SAR	W	B	J 1871	J 1871 – JJ 1871
	SAR	W	B	JJ 1871	J 1871 – JJ 1871
	SAR	W	N	C 1871	C 1871 – Tank 1871 – CX 1871
	SAR	W	N	CX 1871	C 1871 – Tank 1871 – CX 1871
	SAR	W	N	Tank 1871	C 1871 – Tank 1871 – CX 1871
1872	AN	W	S	ABEX 1872	VEX 1872 – ABEX/AQEY 1872 – RQEY 1872
	AN	W	S	AQEY 1872	VEX 1872 – ABEX/AQEY 1872 – RQEY 1872
	CR	W	S	VEX 1872	VEX 1872 – ABEX/AQEY 1872 – RQEY 1872

Number	System	Type	Gauge	Code & No.	Full entry
1873	NR	W	S	RQEY 1872	VEX 1872 – ABEX/AQEY 1872 – RQEY 1872
	SAR	W	B	J 1872	J 1872 – JJ 1872
	SAR	W	B	JJ 1872	J 1872 – JJ 1872
	SAR	W	N	C 1872	C 1872
	AN	W	S	ABEX 1873	VEX 1873 – ABEX/AQEY 1873 – RQEY 1873
	AN	W	S	AQEY 1873	VEX 1873 – ABEX/AQEY 1873 – RQEY 1873
	CR	W	S	VEX 1873	VEX 1873 – ABEX/AQEY 1873 – RQEY 1873
	NR	W	S	RQEY 1873	VEX 1873 – ABEX/AQEY 1873 – RQEY 1873
	SAR	W	B	J 1873	J 1873 – JJ 1873
1874	SAR	W	B	JJ 1873	J 1873 – JJ 1873
	SAR	W	N	C 1873	C 1873
	CR	W	S	GJ 1874	NGF 1371 – GJ 1371 – GJ 1874 – ENOF 49
	SAR	W	B	J 1874	J 1874 – JJ 1874
	SAR	W	B	JJ 1874	J 1874 – JJ 1874
	SAR	W	N	C 1874	C 1874
	CR	W	S	GJ 1875	NGF 1372 – GJ 1372 – GJ 1875 – ENOF 50
	SAR	W	B	J 1875	J 1875 – JJ 1875
	SAR	W	B	JJ 1875	J 1875 – JJ 1875
1876	SAR	W	N	C 1875	C 1875 – Tank 1875
	SAR	W	N	Tank 1875	C 1875 – Tank 1875
	CR	W	S	RLX 1876	RLX 1876
	SAR	W	B	J 1876	J 1876 – JJ 1876
	SAR	W	B	JJ 1876	J 1876 – JJ 1876
	SAR	W	N	C 1876	C 1876
	AN	W	S	RL 1877	RLX 1877 – RL 1877
	CR	W	S	RLX 1877	RLX 1877 – RL 1877
	SAR	W	B	J 1877	J 1877 – JJ 1877
1877	SAR	W	B	JJ 1877	J 1877 – JJ 1877
	SAR	W	N	C 1877	C 1877
	CR	W	S	RLX 1878	RLX 1878 – NRP 1832
	SAR	W	B	J 1878	J 1878 – JJ 1878
	SAR	W	B	JJ 1878	J 1878 – JJ 1878
	SAR	W	N	C 1878	C 1878
	AN	W	S	RL 1879	RLX 1879 – RL 1879
	CR	W	S	RLX 1879	RLX 1879 – RL 1879
	SAR	W	B	J 1879	J 1879 – JJ 1879
1879	SAR	W	B	JJ 1879	J 1879 – JJ 1879
	SAR	W	N	C 1879	C 1879
	CR	W	S	RLX 1880	RLX 1880 – NRP 1835
	SAR	W	B	J 1880	J 1880
	SAR	W	N	C 1880	C 1880

Number	System	Type	Gauge	Code & No.	Full entry
1881	AN	W	S	RL 1881	RLX 1881 – RL 1881
	CR	W	S	RLX 1881	RLX 1881 – RL 1881
	SAR	W	B	J 1881	J 1881
	SAR	W	N	C 1881	C 1881 – Tank 1881 – CF 1881
	SAR	W	N	CF 1881	C 1881 – Tank 1881 – CF 1881
	SAR	W	N	Tank 1881	C 1881 – Tank 1881 – CF 1881
1882	CR	W	S	RLX 1882	RLX 1882
	SAR	W	N	C 1882	C 1882
1883	AN	W	S	RL 1883	RLX 1883 – RL 1883
	CR	W	S	RLX 1883	RLX 1883 – RL 1883
1884	SAR	W	N	C 1883	C 1883
	AN	W	S	RL 1884	RLX 1884 – RL 1884
	CR	W	S	RLX 1884	RLX 1884 – RL 1884
1885	SAR	W	N	C 1884	C 1884
	CR	W	S	RLX 1885	RLX 1885 – NRP 1830
	SAR	W	N	C 1885	C 1885
1886	CR	W	S	RLX 1886	RLX 1886 – NRP 1840 – NRP 1829
	SAR	W	N	C 1886	C 1886
1887	CR	W	S	RLX 1887	RLX 1887 – NRP 1837
	SAR	W	N	C 1887	C 1887
1888	CR	W	S	RLX 1888	RLX 1888 – NRP 1834
	SAR	W	N	C 1888	C 1888
1889	CR	W	S	RLX 1889	RLX 1889 – NRP 1838
	SAR	W	N	C 1889	C 1889 – Tank 1889
	SAR	W	N	Tank 1889	C 1889 – Tank 1889
1890	CR	W	S	RLX 1890	RLX 1890 – NRP 1836
1891	CR	W	S	RLX 1891	RLX 1891
1892	AN	W	S	RL 1892	RLX 1892 – RL 1892
	CR	W	S	RLX 1892	RLX 1892 – RL 1892
	SAR	W	B	J 1892	J 1892
1893	CR	W	S	RLX 1893	RLX 1893 – NRP 1833
	SAR	W	B	J 1893	J 1893
1894	AN	W	S	RL 1894	RLX 1894 – RL 1894
	CR	W	S	RLX 1894	RLX 1894 – RL 1894
	SAR	W	B	J 1894	J 1894 – JJ 1894
	SAR	W	B	JJ 1894	J 1894 – JJ 1894
1895	CR	W	S	RLX 1895	RLX 1895 – NRP 1831
	SAR	W	B	J 1895	J 1895
	SAR	W	B	Y 1895	Y 1895 – YX 6173
1896	AN	W	S	RL 1896	RLX 1896 – RL 1896
	CR	W	S	RLX 1896	RLX 1896 – RL 1896
	SAR	W	B	J 1896	J 1896 – JJ 1896
	SAR	W	B	JJ 1896	J 1896 – JJ 1896
1897	AN	W	S	RL 1897	RLX 1897 – RL 1897
	CR	W	S	RLX 1897	RLX 1897 – RL 1897
	SAR	W	B	J 1897	J 1897
1898	CR	W	S	RLX 1898	RLX 1898 – NRP 1839
	SAR	W	B	J 1898	J 1898 – JJ 1898

I. ROLLINGSTOCK MASTER NUMBER LIST

Number	System	Type	Gauge	Code & No.	Full entry	
1899	SAR	W	B	JJ 1898	J 1898 – JJ 1898	
	AN	W	S	RL 1899	RLX 1899 – RL 1899	
	CR	W	S	RLX 1899	RLX 1899 – RL 1899	
	SAR	W	B	J 1899	J 1899	
	SAR	W	N	C 1899	C 1899 – O 1899	
1900	SAR	W	N	O 1899	C 1899 – O 1899	
	AN	W	S	RL 1900	RLX 1900 – RL 1900	
	CR	W	S	RLX 1900	RLX 1900 – RL 1900	
	SAR	W	B	J 1900	J 1900	
	SAR	W	N	C 1900	C 1900 – O 1900 – H 1900 – Tank 1900	
	SAR	W	N	H 1900	C 1900 – O 1900 – H 1900 – Tank 1900	
	SAR	W	N	O 1900	C 1900 – O 1900 – H 1900 – Tank 1900	
	SAR	W	N	Tank 1900	C 1900 – O 1900 – H 1900 – Tank 1900	
	1901	AN	W	S	RL 1901	RLX 1901 – RL 1901
CR		W	S	RLX 1901	RLX 1901 – RL 1901	
SAR		W	B	J 1901	J 1901	
SAR		W	N	C 1901	C 1901 – O 1901 – H 1901 – F 1901 – C 1901	
SAR		W	N	F 1901	C 1901 – O 1901 – H 1901 – F 1901 – C 1901	
SAR		W	N	H 1901	C 1901 – O 1901 – H 1901 – F 1901 – C 1901	
SAR		W	N	O 1901	C 1901 – O 1901 – H 1901 – F 1901 – C 1901	
1902		AN	W	S	RL 1902	RLX 1902 – RL 1902
		CR	W	S	RLX 1902	RLX 1902 – RL 1902
	SAR	W	B	J 1902	J 1902 – JJ 1902	
	SAR	W	B	JJ 1902	J 1902 – JJ 1902	
	SAR	W	N	C 1902	C 1902 – O 1902 – F 1902	
	SAR	W	N	F 1902	C 1902 – O 1902 – F 1902	
	SAR	W	N	O 1902	C 1902 – O 1902 – F 1902	
	1903	AN	W	S	RL 1903	RLX 1903 – RL 1903
		CR	W	S	RLX 1903	RLX 1903 – RL 1903
SAR		W	B	J 1903	J 1903	
SAR		W	N	C 1903	C 1903 – O 1903	
SAR		W	N	O 1903	C 1903 – O 1903	
1904	AN	W	S	RL 1904	RLX 1904 – RL 1904	
	CR	W	S	RLX 1904	RLX 1904 – RL 1904	
	SAR	W	B	J 1904	J 1904	
	SAR	W	N	C 1904	C 1904 – O 1904 – F 1904	
	SAR	W	N	F 1904	C 1904 – O 1904 – F 1904	
	SAR	W	N	O 1904	C 1904 – O 1904 – F 1904	
1905	AN	W	S	RL 1905	RLX 1905 – RL 1905	
	CR	W	S	RLX 1905	RLX 1905 – RL 1905	
	SAR	W	B	J 1905	J 1905 – JJ 1905	
	SAR	W	B	JJ 1905	J 1905 – JJ 1905	
	SAR	W	N	C 1905	C 1905 – O 1905 – C 1905	
	SAR	W	N	O 1905	C 1905 – O 1905 – C 1905	

Number	System	Type	Gauge	Code & No.	Full entry
1906	AN	W	S	AOMX 1906	GMX 1906 – AOMX 1906
	CR	W	S	GMX 1906	GMX 1906 – AOMX 1906
	SAR	W	B	J 1906	J 1906
	SAR	W	N	C 1906	C 1906 – O 1906 – C 1906 – Tank 1906
	SAR	W	N	O 1906	C 1906 – O 1906 – C 1906 – Tank 1906
	SAR	W	N	Tank 1906	C 1906 – O 1906 – C 1906 – Tank 1906
1907	AN	W	S	AOMX 1907	GMX 1907 – AOMX 1907
	CR	W	S	GMX 1907	GMX 1907 – AOMX 1907
	SAR	W	B	J 1907	J 1907
	SAR	W	N	C 1907	C 1907 – O 1907 – O 1907
	SAR	W	N	O 1907	C 1907 – O 1907 – O 1907
1908	AN	W	S	AOMX 1908	GMX 1908 – AOMX/AOPX 1908
	AN	W	S	AOPX 1908	GMX 1908 – AOMX/AOPX 1908
	CR	W	S	GMX 1908	GMX 1908 – AOMX/AOPX 1908
	SAR	W	B	J 1908	J 1908 – JJ 1908
	SAR	W	B	JJ 1908	J 1908 – JJ 1908
	SAR	W	N	C 1908	C 1908 – O 1908 – F 1908
	SAR	W	N	F 1908	C 1908 – O 1908 – F 1908
	SAR	W	N	O 1908	C 1908 – O 1908 – F 1908
1909	AN	W	S	AOMX 1909	GMX 1909 – AOMX 1909
	CR	W	S	GMX 1909	GMX 1909 – AOMX 1909
	SAR	W	B	J 1909	J 1909 – JJ 1909
	SAR	W	B	JJ 1909	J 1909 – JJ 1909
	SAR	W	N	C 1909	C 1909 – O 1909 – F 1909
	SAR	W	N	CC 1909	C 1609 – CC 1909 – Tank 1609 – CC 1609
	SAR	W	N	F 1909	C 1909 – O 1909 – F 1909
	SAR	W	N	O 1909	C 1909 – O 1909 – F 1909
1910	AN	W	S	AOMX 1910	GMX 1910 – AOMX 1910
	CR	W	S	GMX 1910	GMX 1910 – AOMX 1910
	SAR	W	B	J 1910	J 1910 – JJ 1910
	SAR	W	B	JJ 1910	J 1910 – JJ 1910
	SAR	W	N	C 1910	C 1910 – O 1910
	SAR	W	N	O 1910	C 1910 – O 1910
1911	AN	W	S	AOMX 1911	GMX 1911 – AOMX 1911
	CR	W	S	GMX 1911	GMX 1911 – AOMX 1911
	SAR	W	B	J 1911	J 1911 – JJ 1911
	SAR	W	B	JJ 1911	J 1911 – JJ 1911
	SAR	W	N	C 1911	C 1911 – O 1911
	SAR	W	N	O 1911	C 1911 – O 1911
1912	AN	W	S	AOMX 1912	GMX 1912 – AOMX 1912
	CR	W	S	GMX 1912	GMX 1912 – AOMX 1912
	SAR	W	B	J 1912	J 1912
1913	AN	W	S	AOMX 1913	GMX 1913 – AOMX 1913
	CR	W	S	GMX 1913	GMX 1913 – AOMX 1913
	SAR	W	B	J 1913	J 1913 – JJ 1913
	SAR	W	B	JJ 1913	J 1913 – JJ 1913
1914	AN	W	S	AOMX 1914	GMX 1914 – AOMX 1914

Number	System	Type	Gauge	Code & No.	Full entry
1915	CR	W	S	GMX 1914	GMX 1914 – AOMX 1914
	SAR	W	B	H 1914	H 1914
	AN	W	S	AOMX 1915	GMX 1915 – AOMX/AOPX 1915
	AN	W	S	AOPX 1915	GMX 1915 – AOMX/AOPX 1915
1916	CR	W	S	GMX 1915	GMX 1915 – AOMX/AOPX 1915
	SAR	W	B	H 1915	H 1915
	AN	W	S	AOMX 1916	GMX 1916 – AOMX/AOPX 1916
	AN	W	S	AOPX 1916	GMX 1916 – AOMX/AOPX 1916
1917	CR	W	S	GMX 1916	GMX 1916 – AOMX/AOPX 1916
	SAR	W	B	H 1916	H 1916
	AN	W	S	AOMX 1917	GMX 1917 – AOMX/AZMX 1917
	AN	W	S	AZMX 1917	GMX 1917 – AOMX/AZMX 1917
1918	CR	W	N	NTSB 1917	NTSB 671 – NTSB 1150
	CR	W	S	GMX 1917	GMX 1917 – AOMX/AZMX 1917
	SAR	W	B	H 1917	H 1917
	WAGR	W	N	J 1917	NTSB 671 – NTSB 1150
	AN	W	S	AOMX 1918	GMX 1918 – AOMX/AOPX 1918
	AN	W	S	AOPX 1918	GMX 1918 – AOMX/AOPX 1918
1919	CR	W	S	GMX 1918	GMX 1918 – AOMX/AOPX 1918
	SAR	W	B	H 1918	H 1918
	AN	W	S	AOMX 1919	GMX 1919 – AOMX 1919
	CR	W	S	GMX 1919	GMX 1919 – AOMX 1919
1920	SAR	W	B	H 1919	H 1919
	AN	W	S	AOMX 1920	GMX 1920 – AOMX/AOPX 1920
	AN	W	S	AOPX 1920	GMX 1920 – AOMX/AOPX 1920
	CR	W	S	GMX 1920	GMX 1920 – AOMX/AOPX 1920
1921	SAR	W	B	H 1920	H 1920
	AN	W	S	AOMX 1921	GMX 1921 – AOMX 1921
	CR	W	S	GMX 1921	GMX 1921 – AOMX 1921
	SAR	W	B	H 1921	H 1921
1922	AN	W	S	AOMX 1922	GMX 1922 – AOMX 1922
	CR	W	S	GMX 1922	GMX 1922 – AOMX 1922
	SAR	W	B	H 1922	H 1922
1923	AN	W	S	GMX 1923	GMX 1923 – GMX 1923
	CR	W	S	GMX 1923	GMX 1923 – GMX 1923
	SAR	W	B	H 1923	H 1923
1924	AN	W	S	GMX 1924	GMX 1924 – GMX 1924
	CR	W	S	GMX 1924	GMX 1924 – GMX 1924
	SAR	W	B	H 1924	H 1924
1925	AN	W	S	AOMX 1925	GMX 1925 – AOMX/AOPX 1925
	AN	W	S	AOPX 1925	GMX 1925 – AOMX/AOPX 1925
	CR	W	S	GMX 1925	GMX 1925 – AOMX/AOPX 1925
	SAR	W	B	H 1925	H 1925
1926		W	S	ALEX 1926	LEX/ALEX 1926
		W	S	LEX 1926	LEX/ALEX 1926
1927	SAR	W	B	H 1926	H 1926
		W	S	ALEX 1927	LEX/ALEX/AQEY/RQEY 1927
		W	S	AQEY 1927	LEX/ALEX/AQEY/RQEY 1927

Number	System	Type	Gauge	Code & No.	Full entry
1928	SAR	W	S	LEX 1927	LEX/ALEX/AQEY/RQEY 1927
		W	S	RQEY 1927	LEX/ALEX/AQEY/RQEY 1927
		W	B	H 1927	H 1927
		W	S	ALEX 1928	LEX/ALEX/AQEY/RQEY 1928
		W	S	AQEY 1928	LEX/ALEX/AQEY/RQEY 1928
		W	S	LEX 1928	LEX/ALEX/AQEY/RQEY 1928
1929	SAR	W	S	RQEY 1928	LEX/ALEX/AQEY/RQEY 1928
		W	B	H 1928	H 1928
		W	S	ALEX 1929	LEX/ALEX/AQEY/RQEY 1929
		W	S	AQEY 1929	LEX/ALEX/AQEY/RQEY 1929
		W	S	LEX 1929	LEX/ALEX/AQEY/RQEY 1929
		W	S	RQEY 1929	LEX/ALEX/AQEY/RQEY 1929
1930	SAR	W	B	H 1929	H 1929
		W	S	ALEX 1930	LEX/ALEX/AQEY/RQEY 1930
		W	S	AQEY 1930	LEX/ALEX/AQEY/RQEY 1930
		W	S	LEX 1930	LEX/ALEX/AQEY/RQEY 1930
		W	S	RQEY 1930	LEX/ALEX/AQEY/RQEY 1930
		W	B	H 1930	H 1930
1931	SAR	W	S	ALEX 1931	LEX/ALEX/AQEY/RQEY 1931
		W	S	AQEY 1931	LEX/ALEX/AQEY/RQEY 1931
		W	S	LEX 1931	LEX/ALEX/AQEY/RQEY 1931
		W	S	RQEY 1931	LEX/ALEX/AQEY/RQEY 1931
		W	B	H 1931	H 1931
		W	S	ALEX 1932	LEX/ALEX/AQEY/RQEY 1932
1932	SAR	W	S	AQEY 1932	LEX/ALEX/AQEY/RQEY 1932
		W	S	LEX 1932	LEX/ALEX/AQEY/RQEY 1932
		W	S	RQEY 1932	LEX/ALEX/AQEY/RQEY 1932
		W	B	H 1932	H 1932
		W	S	ALEX 1933	LEX/ALEX/AQEY/RQEY 1933
		W	S	AQEY 1933	LEX/ALEX/AQEY/RQEY 1933
1933	SAR	W	S	LEX 1933	LEX/ALEX/AQEY/RQEY 1933
		W	S	RQEY 1933	LEX/ALEX/AQEY/RQEY 1933
		W	B	H 1933	H 1933
		W	S	ALEX 1934	LEX/ALEX/AQEY/RQEY 1934
		W	S	AQEY 1934	LEX/ALEX/AQEY/RQEY 1934
		W	S	LEX 1934	LEX/ALEX/AQEY/RQEY 1934
1934	SAR	W	S	RQEY 1934	LEX/ALEX/AQEY/RQEY 1934
		W	B	G 1934	G 1934 – GA 1934
		W	B	GA 1934	G 1934 – GA 1934
		W	S	ALEX 1935	LEX/ALEX/AQEY/RQEY 1935
		W	S	AQEY 1935	LEX/ALEX/AQEY/RQEY 1935
		W	S	LEX 1935	LEX/ALEX/AQEY/RQEY 1935
1935	SAR	W	S	RQEY 1935	LEX/ALEX/AQEY/RQEY 1935
		W	B	G 1935	G 1935 – GA 1935
		W	B	GA 1935	G 1935 – GA 1935
		W	S	ALEX 1936	LEX/ALEX/AQEY/RQEY 1936
		W	S	AQEY 1936	LEX/ALEX/AQEY/RQEY 1936
		W	S	LEX 1936	LEX/ALEX/AQEY/RQEY 1936

Number	System	Type	Gauge	Code & No.	Full entry		
1937		W	S	RQEY 1936	LEX/ALEX/AQEY/RQEY 1936		
		SAR	W	B	G 1936	G 1936 – GA 1936	
		SAR	W	B	GA 1936	G 1936 – GA 1936	
		W	S	ALEX 1937	LEX/ALEX/AQEY/RQEY 1937		
		W	S	AQEY 1937	LEX/ALEX/AQEY/RQEY 1937		
	1938		W	S	LEX 1937	LEX/ALEX/AQEY/RQEY 1937	
			W	S	RQEY 1937	LEX/ALEX/AQEY/RQEY 1937	
			SAR	W	B	G 1937	G 1937 – GA 1937
			SAR	W	B	GA 1937	G 1937 – GA 1937
			W	S	ALEX 1938	LEX/ALEX/AQRY 1938	
1939			W	S	AQRY 1938	LEX/ALEX/AQRY 1938	
			W	S	LEX 1938	LEX/ALEX/AQRY 1938	
			SAR	W	B	G 1938	G 1938 – GA 1938
			SAR	W	B	GA 1938	G 1938 – GA 1938
			W	S	ALEX 1939	LEX/ALEX/AQEY/RQEY 1939	
	1940		W	S	AQEY 1939	LEX/ALEX/AQEY/RQEY 1939	
			W	S	LEX 1939	LEX/ALEX/AQEY/RQEY 1939	
			W	S	RQEY 1939	LEX/ALEX/AQEY/RQEY 1939	
			SAR	W	B	G 1939	G 1939 – GA 1939
			SAR	W	B	GA 1939	G 1939 – GA 1939
1941			W	S	ALEX 1940	LEX/ALEX/AQEY/RQEY 1940	
			W	S	AQEY 1940	LEX/ALEX/AQEY/RQEY 1940	
			W	S	LEX 1940	LEX/ALEX/AQEY/RQEY 1940	
			W	S	RQEY 1940	LEX/ALEX/AQEY/RQEY 1940	
			SAR	W	B	G 1940	G 1940 – GA 1940
	1942		SAR	W	B	GA 1940	G 1940 – GA 1940
			W	S	ALEX 1941	LEX/ALEX/AQEY/RQEY 1941	
			W	S	AQEY 1941	LEX/ALEX/AQEY/RQEY 1941	
			W	S	LEX 1941	LEX/ALEX/AQEY/RQEY 1941	
			W	S	RQEY 1941	LEX/ALEX/AQEY/RQEY 1941	
1943			SAR	W	B	G 1941	G 1941 – GA 1941
			SAR	W	B	GA 1941	G 1941 – GA 1941
			W	S	ALEX 1942	LEX/ALEX/AQEY/RQEY 1942	
			W	S	AQEY 1942	LEX/ALEX/AQEY/RQEY 1942	
			W	S	LEX 1942	LEX/ALEX/AQEY/RQEY 1942	
	1944		W	S	RQEY 1942	LEX/ALEX/AQEY/RQEY 1942	
			SAR	W	B	G 1942	G 1942 – GA 1942
			SAR	W	B	GA 1942	G 1942 – GA 1942
			SAR	W	N	C 1942	C 1942 – C 4230
			W	S	ALEX 1943	LEX/ALEX/AQEY/RQEY 1943	
1944			W	S	AQEY 1943	LEX/ALEX/AQEY/RQEY 1943	
			W	S	LEX 1943	LEX/ALEX/AQEY/RQEY 1943	
			W	S	RQEY 1943	LEX/ALEX/AQEY/RQEY 1943	
			SAR	W	B	G 1943	G 1943 – GA 1943
			SAR	W	B	GA 1943	G 1943 – GA 1943
			W	S	ALEX 1944	LEX/ALEX/AQEY/RQEY 1944	
			W	S	AQEY 1944	LEX/ALEX/AQEY/RQEY 1944	
			W	S	LEX 1944	LEX/ALEX/AQEY/RQEY 1944	

Number	System	Type	Gauge	Code & No.	Full entry
1945	SAR	W	S	RQEY 1944	LEX/ALEX/AQEY/RQEY 1944
		W	B	G 1944	G 1944 – GA 1944
		W	B	GA 1944	G 1944 – GA 1944
	SAR	W	S	ALEX 1945	LEX/ALEX/AQRY 1945
		W	S	AQRY 1945	LEX/ALEX/AQRY 1945
		W	S	LEX 1945	LEX/ALEX/AQRY 1945
		W	B	G 1945	G 1945 – GA 1945
1946	SAR	W	B	GA 1945	G 1945 – GA 1945
		W	S	ALEX 1946	LEX/ALEX/AQEY/RQEY 1946
	SAR	W	S	AQEY 1946	LEX/ALEX/AQEY/RQEY 1946
		W	S	LEX 1946	LEX/ALEX/AQEY/RQEY 1946
		W	S	RQEY 1946	LEX/ALEX/AQEY/RQEY 1946
		W	B	G 1946	G 1946 – GA 1946
		W	B	GA 1946	G 1946 – GA 1946
1947	SAR	W	S	ALEX 1947	LEX/ALEX/RQEY 1947
		W	S	LEX 1947	LEX/ALEX/RQEY 1947
		W	S	RQEY 1947	LEX/ALEX/RQEY 1947
	SAR	W	B	G 1947	G 1947 – GA 1947
		W	B	GA 1947	G 1947 – GA 1947
		W	S	LEX 1948	LEX 1948
		W	B	G 1948	G 1948 – GA 1948
1948	SAR	W	B	GA 1947	G 1947 – GA 1947
		W	S	LEX 1948	LEX 1948
	SAR	W	B	G 1948	G 1948 – GA 1948
		W	B	GA 1948	G 1948 – GA 1948
		W	S	ALEX 1949	LEX/ALEX/AQEY/RQEY 1949
		W	S	AQEY 1949	LEX/ALEX/AQEY/RQEY 1949
		W	S	LEX 1949	LEX/ALEX/AQEY/RQEY 1949
1949	SAR	W	S	RQEY 1949	LEX/ALEX/AQEY/RQEY 1949
		W	B	G 1949	G 1949
		W	S	ALEX 1950	LEX/ALEX/AQEY/RQEY 1950
	SAR	W	S	AQEY 1950	LEX/ALEX/AQEY/RQEY 1950
		W	S	LEX 1950	LEX/ALEX/AQEY/RQEY 1950
		W	S	RQEY 1950	LEX/ALEX/AQEY/RQEY 1950
		W	B	G 1950	G 1950
1950	SAR	W	B	GA 1948	G 1948 – GA 1948
		W	S	ALEX 1951	LEX/ALEX/AQEY/RQEY 1951
		W	S	AQEY 1951	LEX/ALEX/AQEY/RQEY 1951
	SAR	W	S	LEX 1951	LEX/ALEX/AQEY/RQEY 1951
		W	S	RQEY 1951	LEX/ALEX/AQEY/RQEY 1951
		W	B	G 1951	G 1951 – GA 1951
		W	B	GA 1951	G 1951 – GA 1951
1951	SAR	W	S	ALEX 1952	LEX/ALEX/AQRY 1952
		W	S	AQRY 1952	LEX/ALEX/AQRY 1952
		W	S	LEX 1952	LEX/ALEX/AQRY 1952
	SAR	W	B	G 1952	G 1952 – GA 1952
		W	B	GA 1952	G 1952 – GA 1952
		W	N	C 1952	C 1952 – C 4902 – CX 4902
		W	S	ALEX 1953	LEX/ALEX/AQEY/RQEY 1953
1952	SAR	W	S	AQEY 1953	LEX/ALEX/AQEY/RQEY 1953
		W	S	LEX 1953	LEX/ALEX/AQEY/RQEY 1953
		W	S	RQEY 1953	LEX/ALEX/AQEY/RQEY 1953
	SAR	W	S	RQEY 1953	LEX/ALEX/AQEY/RQEY 1953

Number	System	Type	Gauge	Code & No.	Full entry
1954	SAR	W	B	G 1953	G 1953 – GA 1953
	SAR	W	B	GA 1953	G 1953 – GA 1953
		W	S	ALEX 1954	LEX/ALEX/AQRY 1954
		W	S	AQRY 1954	LEX/ALEX/AQRY 1954
		W	S	LEX 1954	LEX/ALEX/AQRY 1954
1955	SAR	W	B	G 1954	G 1954 – GA 1954
	SAR	W	B	GA 1954	G 1954 – GA 1954
		W	S	ALEX 1955	LEX/ALEX/AQEY/RQEY 1955
		W	S	AQEY 1955	LEX/ALEX/AQEY/RQEY 1955
		W	S	LEX 1955	LEX/ALEX/AQEY/RQEY 1955
1956		W	S	RQEY 1955	LEX/ALEX/AQEY/RQEY 1955
	SAR	W	B	G 1955	G 1955 – GA 1955
	SAR	W	B	GA 1955	G 1955 – GA 1955
		W	S	ALEX 1956	LEX/ALEX/AQEY/RQEY 1956
		W	S	AQEY 1956	LEX/ALEX/AQEY/RQEY 1956
1957		W	S	LEX 1956	LEX/ALEX/AQEY/RQEY 1956
		W	S	RQEY 1956	LEX/ALEX/AQEY/RQEY 1956
	SAR	W	B	G 1956	G 1956 – GA 1956
	SAR	W	B	GA 1956	G 1956 – GA 1956
		W	S	ALEX 1957	LEX/ALEX/AQEY/RQEY 1957
1958		W	S	AQEY 1957	LEX/ALEX/AQEY/RQEY 1957
		W	S	LEX 1957	LEX/ALEX/AQEY/RQEY 1957
		W	S	RQEY 1957	LEX/ALEX/AQEY/RQEY 1957
	SAR	W	B	G 1957	G 1957 – GA 1957
	SAR	W	B	GA 1957	G 1957 – GA 1957
1959		W	S	ALEX 1958	LEX/ALEX/AQEY/RQEY 1958
		W	S	AQEY 1958	LEX/ALEX/AQEY/RQEY 1958
		W	S	LEX 1958	LEX/ALEX/AQEY/RQEY 1958
		W	S	RQEY 1958	LEX/ALEX/AQEY/RQEY 1958
	SAR	W	B	G 1958	G 1958 – GA 1958
1960	SAR	W	B	GA 1958	G 1958 – GA 1958
	SAR	W	N	C 1958	C 1958 – CC 1958
	SAR	W	N	CC 1958	C 1958 – CC 1958
		W	S	ALEX 1959	LEX/ALEX/AQEY/RQEY 1959
		W	S	AQEY 1959	LEX/ALEX/AQEY/RQEY 1959
1960		W	S	LEX 1959	LEX/ALEX/AQEY/RQEY 1959
		W	S	RQEY 1959	LEX/ALEX/AQEY/RQEY 1959
	SAR	W	B	G 1959	G 1959 – GA 1959
	SAR	W	B	GA 1959	G 1959 – GA 1959
	SAR	W	N	C 1959	C 1959 – CC 1959
1960	SAR	W	N	CC 1959	C 1959 – CC 1959
		W	S	ALEX 1960	LEX/ALEX/AQEY/RQEY 1960
		W	S	AQEY 1960	LEX/ALEX/AQEY/RQEY 1960
		W	S	LEX 1960	LEX/ALEX/AQEY/RQEY 1960
		W	S	RQEY 1960	LEX/ALEX/AQEY/RQEY 1960
	SAR	W	B	G 1960	G 1960 – GA 1960
	SAR	W	B	GA 1960	G 1960 – GA 1960
	SAR	W	N	C 1960	C 1960 – CC 1960

Number	System	Type	Gauge	Code & No.	Full entry	
1961	SAR	W	N	CC 1960	C 1960 – CC 1960	
		W	S	ALEX 1961	LEX/ALEX/AQEY/RQEY 1961	
		W	S	AQEY 1961	LEX/ALEX/AQEY/RQEY 1961	
		W	S	LEX 1961	LEX/ALEX/AQEY/RQEY 1961	
		W	S	RQEY 1961	LEX/ALEX/AQEY/RQEY 1961	
	SAR	W	B	G 1961	G 1961 – GA 1961	
	SAR	W	B	GA 1961	G 1961 – GA 1961	
	SAR	W	N	C 1961	C 1961 – CC 1961	
	SAR	W	N	CC 1961	C 1961 – CC 1961	
	1962	SAR	W	S	ALEX 1962	LEX/ALEX/AQEY/RQEY 1962
W			S	AQEY 1962	LEX/ALEX/AQEY/RQEY 1962	
W			S	LEX 1962	LEX/ALEX/AQEY/RQEY 1962	
W			S	RQEY 1962	LEX/ALEX/AQEY/RQEY 1962	
SAR			W	B	G 1962	G 1962 – GA 1962
SAR		W	B	GA 1962	G 1962 – GA 1962	
SAR		W	N	C 1962	C 1962 – CC 1962	
SAR		W	N	CC 1962	C 1962 – CC 1962	
1963		SAR	W	S	ALEX 1963	LEX/ALEX/AQEY/RQEY 1963
			W	S	AQEY 1963	LEX/ALEX/AQEY/RQEY 1963
	W		S	LEX 1963	LEX/ALEX/AQEY/RQEY 1963	
	W		S	RQEY 1963	LEX/ALEX/AQEY/RQEY 1963	
	SAR		W	B	G 1963	G 1963 – GA 1963
	SAR	W	B	GA 1963	G 1963 – GA 1963	
	SAR	W	N	C 1963	C 1963 – CC 1963	
	SAR	W	N	CC 1963	C 1963 – CC 1963	
	1964	SAR	W	S	ALEX 1964	LEX/ALEX/RQEY 1964
			W	S	LEX 1964	LEX/ALEX/RQEY 1964
W			S	RQEY 1964	LEX/ALEX/RQEY 1964	
SAR		W	B	G 1964	G 1964 – GA 1964	
SAR		W	B	GA 1964	G 1964 – GA 1964	
SAR		W	N	C 1964	C 1964	
1965	SAR	W	S	ALEX 1965	LEX/ALEX/AQEY/RQEY/RREY/RQEY 1965	
		W	S	AQEY 1965	LEX/ALEX/AQEY/RQEY/RREY/RQEY 1965	
		W	S	LEX 1965	LEX/ALEX/AQEY/RQEY/RREY/RQEY 1965	
		W	S	RQEY 1965	LEX/ALEX/AQEY/RQEY/RREY/RQEY 1965	
		W	S	RREY 1965	LEX/ALEX/AQEY/RQEY/RREY/RQEY 1965	
	SAR	W	B	G 1965	G 1965 – GA 1965	
	SAR	W	B	GA 1965	G 1965 – GA 1965	
	SAR	W	N	C 1965	C 1965 – CC 1965	
	SAR	W	N	CC 1965	C 1965 – CC 1965	
	1966	SAR	W	S	AZQF 1966	Q/AZQF 1966
W			S	Q 1966	Q/AZQF 1966	
SAR		W	B	G 1966	G 1966 – GA 1966	

I. ROLLINGSTOCK MASTER NUMBER LIST

Number	System	Type	Gauge	Code & No.	Full entry
	SAR	W	B	GA 1966	G 1966 – GA 1966
	SAR	W	N	C 1966	C 1966 – CC 1966 – CX 1996
	SAR	W	N	CC 1966	C 1966 – CC 1966 – CX 1996
1967	CR	W	S	XR 1967	RA 638 – TBP 42 – XR/XRA 1967
	CR	W	S	XRA 1967	RA 638 – TBP 42 – XR/XRA 1967
	SAR	W	B	G 1967	G 1967 – GA 1967
	SAR	W	B	GA 1967	G 1967 – GA 1967
	SAR	W	N	C 1967	C 1967
1968	CR	W	S	R 1968	YB 21 – HR 28 – R 1968
	SAR	W	B	G 1968	G 1968 – GA 1968
	SAR	W	B	GA 1968	G 1968 – GA 1968
	SAR	W	N	C 1968	C 1968 – CC 1968
	SAR	W	N	CC 1968	C 1968 – CC 1968
1969		W	S	AMNX 1969	GNX/AMNX 1969
		W	S	GNX 1969	GNX/AMNX 1969
	SAR	W	B	G 1969	G 1969 – GA 1969
	SAR	W	B	GA 1969	G 1969 – GA 1969
	SAR	W	N	C 1969	C 1969 – CC 1969 – CS 1969
	SAR	W	N	CC 1969	C 1969 – CC 1969 – CS 1969
	SAR	W	N	CS 1969	C 1969 – CC 1969 – CS 1969
1970		W	S	AMNX 1970	GNX/AMNX 1970
		W	S	GNX 1970	GNX/AMNX 1970
	SAR	W	B	G 1970	G 1970
	SAR	W	N	C 1970	C 1970 – CC 1970 – CS 1970
	SAR	W	N	CC 1970	C 1970 – CC 1970 – CS 1970
	SAR	W	N	CS 1970	C 1970 – CC 1970 – CS 1970
1971		W	S	AMNX 1971	GNX/AMNX 1971
		W	S	GNX 1971	GNX/AMNX 1971
	SAR	W	B	G 1971	G 1971 – GA 1971
	SAR	W	B	GA 1971	G 1971 – GA 1971
	SAR	W	N	C 1971	C 1971
1972		W	S	AMNX 1972	GNX/AMNX 1972
		W	S	GNX 1972	GNX/AMNX 1972
	SAR	W	B	G 1972	G 1972 – GA 1972
	SAR	W	B	GA 1972	G 1972 – GA 1972
	SAR	W	N	C 1972	C 1972 – CC 1972
	SAR	W	N	CC 1972	C 1972 – CC 1972
1973		W	S	AMNX 1973	GNX/AMNX 1973
		W	S	GNX 1973	GNX/AMNX 1973
	SAR	W	B	G 1973	G 1973 – GA 1973
	SAR	W	B	GA 1973	G 1973 – GA 1973
	SAR	W	N	C 1973	C 1973 – CC 1973
	SAR	W	N	CC 1973	C 1973 – CC 1973
1974		W	S	AMNX 1974	GNX/AMNX/RMAX 1974
		W	S	GNX 1974	GNX/AMNX/RMAX 1974
		W	S	RMAX 1974	GNX/AMNX/RMAX 1974
	SAR	W	B	G 1974	G 1974 – GA 1974
	SAR	W	B	GA 1974	G 1974 – GA 1974

Number	System	Type	Gauge	Code & No.	Full entry
1975	SAR	W	N	C 1974	C 1974 – CC 1974
	SAR	W	N	CC 1974	C 1974 – CC 1974
	AN	W	S	AOOX 1975	GOX 1975 – AOOX 1975 – ROOX/ROKX/ROOX 1975 – AOOX 1975
	CR	W	S	GOX 1975	GOX 1975 – AOOX 1975 – ROOX/ROKX/ROOX 1975 – AOOX 1975
	NR	W	S	ROKX 1975	GOX 1975 – AOOX 1975 – ROOX/ROKX/ROOX 1975 – AOOX 1975
1976	NR	W	S	ROOX 1975	GOX 1975 – AOOX 1975 – ROOX/ROKX/ROOX 1975 – AOOX 1975
	SAR	W	B	G 1975	G 1975 – GA 1975
	SAR	W	B	GA 1975	G 1975 – GA 1975
	SAR	W	N	C 1975	C 1975 – CC 1975
	SAR	W	N	CC 1975	C 1975 – CC 1975
	AN	W	S	AOOX 1976	GOX 1976 – AOOX 1976 – RKWY/RKWF 1976
	CR	W	S	GOX 1976	GOX 1976 – AOOX 1976 – RKWY/RKWF 1976
	NR	W	S	RKWF 1976	GOX 1976 – AOOX 1976 – RKWY/RKWF 1976
	NR	W	S	RKWY 1976	GOX 1976 – AOOX 1976 – RKWY/RKWF 1976
	SAR	W	B	G 1976	G 1976 – GA 1976
	SAR	W	B	GA 1976	G 1976 – GA 1976
	SAR	W	N	C 1976	C 1976 – CC 1976
	1977	SAR	W	N	CC 1976
AN		W	S	AOOX 1977	GOX 1977 – AOOX 1977
CR		W	S	GOX 1977	GOX 1977 – AOOX 1977
SAR		W	B	G 1977	G 1977 – GA 1977
SAR		W	B	GA 1977	G 1977 – GA 1977
1978	SAR	W	N	C 1977	C 1977
	AN	W	S	AOOX 1978	GOX 1978 – AOOX 1978
	CR	W	S	GOX 1978	GOX 1978 – AOOX 1978
	SAR	W	B	G 1978	G 1978 – GA 1978
	SAR	W	B	GA 1978	G 1978 – GA 1978
1979	SAR	W	N	C 1978	C 1978 – CC 1978
	SAR	W	N	CC 1978	C 1978 – CC 1978
	AN	W	S	AKJY 1979	GOX 1979 – AOOX/AKJY 1979 – RKWF 1979
	AN	W	S	AOOX 1979	GOX 1979 – AOOX/AKJY 1979 – RKWF 1979
	CR	W	S	GOX 1979	GOX 1979 – AOOX/AKJY 1979 – RKWF 1979

Number	System	Type	Gauge	Code & No.	Full entry	
1980	NR	W	S	RKWF 1979	GOX 1979 – AOOX/AKJY 1979 – RKWF 1979	
	SAR	W	B	G 1979	G 1979 – GA 1979	
	SAR	W	B	GA 1979	G 1979 – GA 1979	
	SAR	W	N	C 1979	C 1979 – CC 1979	
	SAR	W	N	CC 1979	C 1979 – CC 1979	
	AN	W	S	AOOX 1980	GOX 1980 – AOOX 1980 – ROOX 1980	
	CR	W	S	GOX 1980	GOX 1980 – AOOX 1980 – ROOX 1980	
	NR	W	S	ROOX 1980	GOX 1980 – AOOX 1980 – ROOX 1980	
	SAR	W	B	G 1980	G 1980 – GA 1980	
	SAR	W	B	GA 1980	G 1980 – GA 1980	
1981	SAR	W	N	C 1980	C 1980 – CC 1980	
	SAR	W	N	CC 1980	C 1980 – CC 1980	
	AN	W	S	AOOX 1981	GOX 1981 – AOOX 1981 – ROOX 1981	
	CR	W	S	GOX 1981	GOX 1981 – AOOX 1981 – ROOX 1981	
	NR	W	S	ROOX 1981	GOX 1981 – AOOX 1981 – ROOX 1981	
	SAR	W	B	G 1981	G 1981 – GA 1981	
	SAR	W	B	GA 1981	G 1981 – GA 1981	
	SAR	W	N	C 1981	C 1981 – CC 1981	
1982	SAR	W	N	CC 1981	C 1981 – CC 1981	
	AN	W	S	AOOX 1982	GOX 1982 – AOOX 1982 – ROOX/RKTX 1982	
	CR	W	S	GOX 1982	GOX 1982 – AOOX 1982 – ROOX/RKTX 1982	
	NR	W	S	RKTX 1982	GOX 1982 – AOOX 1982 – ROOX/RKTX 1982	
	NR	W	S	ROOX 1982	GOX 1982 – AOOX 1982 – ROOX/RKTX 1982	
	SAR	W	B	G 1982	G 1982 – GA 1982	
	SAR	W	B	GA 1982	G 1982 – GA 1982	
	SAR	W	N	C 1982	C 1982 – CC 1982 – Tank 1982 – CC 1982	
	SAR	W	N	CC 1982	C 1982 – CC 1982 – Tank 1982 – CC 1982	
	SAR	W	N	Tank 1982	C 1982 – CC 1982 – Tank 1982 – CC 1982	
	1983	AN	W	S	AOOX 1983	GOX 1983 – AOOX 1983
		CR	W	S	GOX 1983	GOX 1983 – AOOX 1983
		SAR	W	B	G 1983	G 1983 – GA 1983
SAR		W	B	GA 1983	G 1983 – GA 1983	
SAR		W	N	C 1983	C 1983 – CC 1983 – CF 1983	
SAR		W	N	CC 1983	C 1983 – CC 1983 – CF 1983	
SAR		W	N	CF 1983	C 1983 – CC 1983 – CF 1983	
1984	AN	W	S	AOOX 1984	GOX 1984 – AOOX 1984 – RKWY/RKWF 1984	
	CR	W	S	GOX 1984	GOX 1984 – AOOX 1984 – RKWY/RKWF 1984	

Number	System	Type	Gauge	Code & No.	Full entry
	NR	W	S	RKWF 1984	GOX 1984 – AOOX 1984 – RKWY/RKWF 1984
	NR	W	S	RKWY 1984	GOX 1984 – AOOX 1984 – RKWY/RKWF 1984
	SAR	W	B	G 1984	G 1984 – GA 1984
	SAR	W	B	GA 1984	G 1984 – GA 1984
	SAR	W	N	C 1984	C 1984
1985	AN	W	S	AOOX 1985	GOX 1985 – AOOX 1985 – ROOX 1985
	CR	W	S	GOX 1985	GOX 1985 – AOOX 1985 – ROOX 1985
	NR	W	S	ROOX 1985	GOX 1985 – AOOX 1985 – ROOX 1985
	SAR	W	B	G 1985	G 1985 – GA 1985
	SAR	W	B	GA 1985	G 1985 – GA 1985
	SAR	W	N	C 1985	C 1985
1986	AN	W	S	AOOX 1986	GOX 1986 – AOOX 1986
	CR	W	S	GOX 1986	GOX 1986 – AOOX 1986
	SAR	W	B	G 1986	G 1986 – GA 1986
	SAR	W	B	GA 1986	G 1986 – GA 1986
	SAR	W	N	C 1986	C 1986
1987	AN	W	S	AOOX 1987	GOX 1987 – AOOX 1987
	CR	W	S	GOX 1987	GOX 1987 – AOOX 1987
	SAR	W	B	G 1987	G 1987 – GA 1987
	SAR	W	B	GA 1987	G 1987 – GA 1987
	SAR	W	N	C 1987	C 1987
1988	AN	W	S	AOOX 1988	GOX 1988 – AOOX 1988
	CR	W	S	GOX 1988	GOX 1988 – AOOX 1988
	SAR	W	B	G 1988	G 1988 – GA 1988
	SAR	W	B	GA 1988	G 1988 – GA 1988
	SAR	W	N	C 1988	C 1988
1989	AN	W	S	AOOX 1989	GOX 1989 – AOOX 1989 – ROOX 1989
	CR	W	S	GOX 1989	GOX 1989 – AOOX 1989 – ROOX 1989
	NR	W	S	ROOX 1989	GOX 1989 – AOOX 1989 – ROOX 1989
	SAR	W	B	G 1989	G 1989 – GA 1989
	SAR	W	B	GA 1989	G 1989 – GA 1989
	SAR	W	N	C 1989	C 1989
1990	AN	W	S	AOOX 1990	GOX 1990 – AOOX 1990 – ROOX 1990
	CR	W	S	GOX 1990	GOX 1990 – AOOX 1990 – ROOX 1990
	NR	W	S	ROOX 1990	GOX 1990 – AOOX 1990 – ROOX 1990
	SAR	W	B	G 1990	G 1990 – GA 1990
	SAR	W	B	GA 1990	G 1990 – GA 1990
	SAR	W	N	C 1990	C 1990
1991	AN	W	S	AOOX 1991	GOX 1991 – AOOX 1991
	CR	W	S	GOX 1991	GOX 1991 – AOOX 1991
	SAR	W	B	G 1991	G 1991 – GA 1991
	SAR	W	B	GA 1991	G 1991 – GA 1991
	SAR	W	N	C 1991	C 1991
1992	CR	W	S	GOX 1992	GOX 1992
	SAR	W	B	G 1992	G 1992
	SAR	W	N	C 1992	C 1992

Number	System	Type	Gauge	Code & No.	Full entry
1993	AN	W	S	AOOX 1993	GOX 1993 – AOOX 1993 – ROOX 1993
	CR	W	S	GOX 1993	GOX 1993 – AOOX 1993 – ROOX 1993
	NR	W	S	ROOX 1993	GOX 1993 – AOOX 1993 – ROOX 1993
	SAR	W	B	G 1993	G 1993 – GA 1993
	SAR	W	B	GA 1993	G 1993 – GA 1993
	SAR	W	N	C 1993	C 1993
1994	AN	W	S	AOOX 1994	GOX 1994 – AOOX 1994
	CR	W	S	GOX 1994	GOX 1994 – AOOX 1994
	SAR	W	B	G 1994	G 1994 – GA 1994
	SAR	W	B	GA 1994	G 1994 – GA 1994
	SAR	W	N	C 1994	C 1994
	1995	AN	W	S	AHUF 1995
CR		W	S	BB 1995	BB 1995 – AHUF 1995
SAR		W	B	G 1995	G 1995 – GA 1995
SAR		W	B	GA 1995	G 1995 – GA 1995
SAR		W	N	C 1995	C 1995 – CX 1995
SAR		W	N	C 1995	C 1995
SAR		W	N	CX 1995	C 1995 – CX 1995
1996	AN	W	S	AHUF 1996	BB 1996 – AHUF 1996
	CR	W	S	BB 1996	BB 1996 – AHUF 1996
	SAR	W	B	G 1996	G 1996 – GA 1996
	SAR	W	B	GA 1996	G 1996 – GA 1996
	SAR	W	N	C 1996	C 1996
	SAR	W	N	CX 1996	C 1996 – CC 1996 – CX 1996
1997	AN	W	S	AHUF 1997	BB 1997 – AHUY/AHUF 1997
	AN	W	S	AHUY 1997	BB 1997 – AHUY/AHUF 1997
	CR	W	S	BB 1997	BB 1997 – AHUY/AHUF 1997
	SAR	W	B	G 1997	G 1997 – GA 1997
	SAR	W	B	GA 1997	G 1997 – GA 1997
	SAR	W	N	C 1997	C 1997
1998	AN	W	S	AHUF 1998	BB 1998 – AHUF 1998
	CR	W	S	BB 1998	BB 1998 – AHUF 1998
	SAR	W	B	G 1998	G 1998 – GA 1998
	SAR	W	B	GA 1998	G 1998 – GA 1998
	SAR	W	N	C 1998	C 1998 – CC 1998
	SAR	W	N	CC 1998	C 1998 – CC 1998
1999	AN	W	S	AHUF 1999	BB 1999 – AHUY/AHUF 1999
	AN	W	S	AHUY 1999	BB 1999 – AHUY/AHUF 1999
	CR	W	S	BB 1999	BB 1999 – AHUY/AHUF 1999
	SAR	W	B	G 1999	G 1999 – GA 1999
	SAR	W	B	GA 1999	G 1999 – GA 1999
	SAR	W	N	C 1999	C 1999
2000	AN	W	S	AHUF 2000	BB 2000 – AHUY/AHUF 2000
	AN	W	S	AHUY 2000	BB 2000 – AHUY/AHUF 2000
	CR	W	S	BB 2000	BB 2000 – AHUY/AHUF 2000
	SAR	W	B	G 2000	G 2000 – GA 2000
	SAR	W	B	GA 2000	G 2000 – GA 2000
	SAR	W	N	C 2000	C 2000 – CC 2000

Number	System	Type	Gauge	Code & No.	Full entry
2001	SAR	W	N	CC 2000	C 2000 – CC 2000
	AN	W	S	AHUF 2001	BB 2001 – AHUF 2001
	CR	W	S	BB 2001	BB 2001 – AHUF 2001
	SAR	W	B	G 2001	G 2001 – GA 2001
	SAR	W	B	GA 2001	G 2001 – GA 2001
	SAR	W	N	C 2001	C 2001 – CC 2001
2002	SAR	W	N	CC 2001	C 2001 – CC 2001
	AN	W	S	AHUF 2002	BB 2002 – AHUF 2002
	CR	W	S	BB 2002	BB 2002 – AHUF 2002
	SAR	W	B	G 2002	G 2002 – GA 2002
	SAR	W	B	GA 2002	G 2002 – GA 2002
	SAR	W	N	C 2002	C 2002
2003	AN	W	S	AHUF 2003	BB 2003 – AHUF 2003
	CR	W	S	BB 2003	BB 2003 – AHUF 2003
	SAR	W	B	G 2003	G 2003 – GA 2003
	SAR	W	B	GA 2003	G 2003 – GA 2003
	SAR	W	N	C 2003	C 2003 – CC 2003
	SAR	W	N	CC 2003	C 2003 – CC 2003
2004	AN	W	S	AHUF 2004	BB 2004 – AHUF/AHUF 2004
	AN	W	S	AHUY 2004	BB 2004 – AHUF/AHUF 2004
	CR	W	S	BB 2004	BB 2004 – AHUF/AHUF 2004
	SAR	W	B	G 2004	G 2004
	SAR	W	N	C 2004	C 2004 – CC 2004
	SAR	W	N	CC 2004	C 2004 – CC 2004
2005	AN	W	S	AHUF 2005	BB 2005 – AHUF/AHUF 2005
	AN	W	S	AHUY 2005	BB 2005 – AHUF/AHUF 2005
	CR	W	S	BB 2005	BB 2005 – AHUF/AHUF 2005
	SAR	W	B	G 2005	G 2005 – GA 2005
	SAR	W	B	GA 2005	G 2005 – GA 2005
	SAR	W	N	C 2005	C 2005 – CC 2005 – C 2005 – CC 2005
2006	SAR	W	N	CC 2005	C 2005 – CC 2005 – C 2005 – CC 2005
	AN	W	S	AHUF 2006	BB 2006 – AHUF 2006
	CR	W	S	BB 2006	BB 2006 – AHUF 2006
	SAR	W	B	G 2006	G 2006 – GA 2006
	SAR	W	B	GA 2006	G 2006 – GA 2006
	SAR	W	N	C 2006	C 2006 – Tank 2006 – C 2006 – CC 2006
2007	SAR	W	N	CC 2006	C 2006 – Tank 2006 – C 2006 – CC 2006
	SAR	W	N	Tank 2006	C 2006 – Tank 2006 – C 2006 – CC 2006
	AN	W	S	ASCF 2007	SC 2007 – ASCY/ASCF 2007
	AN	W	S	ASCY 2007	SC 2007 – ASCY/ASCF 2007
	CR	W	S	SC 2007	SC 2007 – ASCY/ASCF 2007
	SAR	W	B	G 2007	G 2007 – GA 2007
2007	SAR	W	B	GA 2007	G 2007 – GA 2007
	SAR	W	N	C 2007	C 2007 – CC 2007
	SAR	W	N	CC 2007	C 2007 – CC 2007

I. ROLLINGSTOCK MASTER NUMBER LIST

Number	System	Type	Gauge	Code & No.	Full entry
2008	AN	W	S	ASCY 2008	SC 2008 – ASCY 2008
	CR	W	S	SC 2008	SC 2008 – ASCY 2008
	SAR	W	B	G 2008	G 2008
	SAR	W	N	C 2008	C 2008 – CC 2008
	SAR	W	N	CC 2008	C 2008 – CC 2008
2009	AN	W	S	ASCF 2009	ASCY/ASCF 2009 – ASCY/ASCF 2009
	AN	W	S	ASCY 2009	ASCY/ASCF 2009 – ASCY/ASCF 2009
	CR	W	S	ASCF 2009	ASCY/ASCF 2009 – ASCY/ASCF 2009
	CR	W	S	ASCY 2009	ASCY/ASCF 2009 – ASCY/ASCF 2009
	SAR	W	B	G 2009	G 2009
	SAR	W	N	C 2009	C 2009 – CC 2009 – Tank 2009
	SAR	W	N	CC 2009	C 2009 – CC 2009 – Tank 2009
	SAR	W	N	Tank 2009	C 2009 – CC 2009 – Tank 2009
2010	AN	W	S	ASCF 2010	SC 2010 – ASCY/ASCF 2010
	AN	W	S	ASCY 2010	SC 2010 – ASCY/ASCF 2010
	CR	W	S	SC 2010	SC 2010 – ASCY/ASCF 2010
	SAR	W	B	G 2010	G 2010
	SAR	W	N	C 2010	C 2010 – CC 2010
	SAR	W	N	CC 2010	C 2010 – CC 2010
2011	AN	W	S	ASCY 2011	SC 2011 – ASCY 2011
	CR	W	S	SC 2011	SC 2011 – ASCY 2011
	SAR	W	B	G 2011	G 2011
	SAR	W	N	C 2011	C 2011 – CC 2011
2012	SAR	W	N	CC 2011	C 2011 – CC 2011
	AN	W	S	ASCY 2012	SC 2012 – ASCY 2012
	CR	W	S	SC 2012	SC 2012 – ASCY 2012
	SAR	W	B	G 2012	G 2012
	SAR	W	N	C 2012	C 2012 – CC 2012 – Tank 2012 – CC 2012
	SAR	W	N	CC 2012	C 2012 – CC 2012 – Tank 2012 – CC 2012
	SAR	W	N	Tank 2012	C 2012 – CC 2012 – Tank 2012 – CC 2012
	SAR	W	N	Tank 2012	C 2012 – CC 2012 – Tank 2012 – CC 2012
2013	AN	W	S	ASCF 2013	SC 2013 – ASCY/ASCF 2013
	AN	W	S	ASCY 2013	SC 2013 – ASCY/ASCF 2013
	CR	W	S	SC 2013	SC 2013 – ASCY/ASCF 2013
	SAR	W	B	G 2013	G 2013
	SAR	W	N	C 2013	C 2013 – CC 2013
	SAR	W	N	CC 2013	C 2013 – CC 2013
2014	AN	W	S	ASCY 2014	SC 2014 – ASCY 2014
	CR	W	S	SC 2014	SC 2014 – ASCY 2014
	SAR	W	B	G 2014	G 2014 – GA 2014
	SAR	W	B	GA 2014	G 2014 – GA 2014
	SAR	W	N	C 2014	C 2014 – CC 2014
	SAR	W	N	CC 2014	C 2014 – CC 2014
2015	AN	W	S	ASCY 2015	SC 2015 – ASCY 2015
	CR	W	S	SC 2015	SC 2015 – ASCY 2015
	SAR	W	B	G 2015	G 2015 – GA 2015

Number	System	Type	Gauge	Code & No.	Full entry
2016	SAR	W	B	GA 2015	G 2015 – GA 2015
	SAR	W	N	C 2015	C 2015 – CC 2015 – C 2015 – CC 2015
	SAR	W	N	CC 2015	C 2015 – CC 2015 – C 2015 – CC 2015
	AN	W	S	ASCF 2016	SC 2016 – ASCY/ASCF 2016
	AN	W	S	ASCY 2016	SC 2016 – ASCY/ASCF 2016
	CR	W	S	SC 2016	SC 2016 – ASCY/ASCF 2016
	SAR	W	B	G 2016	G 2016 – GA 2016
	SAR	W	B	GA 2016	G 2016 – GA 2016
	SAR	W	N	C 2016	C 2016 – CC 2016
2017	SAR	W	N	CC 2016	C 2016 – CC 2016
	AN	W	S	AQMX 2017	RMX 2017 – AQMX/AQSY 2017 – RQKY 2017
	AN	W	S	AQSY 2017	RMX 2017 – AQMX/AQSY 2017 – RQKY 2017
	CR	W	S	RMX 2017	RMX 2017 – AQMX/AQSY 2017 – RQKY 2017
	NR	W	S	RQKY 2017	RMX 2017 – AQMX/AQSY 2017 – RQKY 2017
	SAR	W	B	G 2017	G 2017 – GA 2017
	SAR	W	B	GA 2017	G 2017 – GA 2017
	SAR	W	N	C 2017	C 2017
	AN	W	S	AQMX 2018	RMX 2018 – AQMX/AQSY 2018 – RQKY 2018
2018	AN	W	S	AQSY 2018	RMX 2018 – AQMX/AQSY 2018 – RQKY 2018
	CR	W	S	RMX 2018	RMX 2018 – AQMX/AQSY 2018 – RQKY 2018
	NR	W	S	RQKY 2018	RMX 2018 – AQMX/AQSY 2018 – RQKY 2018
	SAR	W	B	G 2018	G 2018 – GA 2018
	SAR	W	B	GA 2018	G 2018 – GA 2018
	SAR	W	N	C 2018	C 2018 – CC 2018
	SAR	W	N	CC 2018	C 2018 – CC 2018
	AN	W	S	AQMX 2019	RMX 2019 – AQMX/AQSY 2019 – RQKY 2019
	AN	W	S	AQSY 2019	RMX 2019 – AQMX/AQSY 2019 – RQKY 2019
2019	CR	W	S	RMX 2019	RMX 2019 – AQMX/AQSY 2019 – RQKY 2019
	NR	W	S	RQKY 2019	RMX 2019 – AQMX/AQSY 2019 – RQKY 2019
	SAR	W	B	G 2019	G 2019 – GA 2019
	SAR	W	B	GA 2019	G 2019 – GA 2019
	SAR	W	N	C 2019	C 2019 – CC 2019
	SAR	W	N	CC 2019	C 2019 – CC 2019
	CR	W	S	RMX 2020	RMX 2020
	SAR	W	B	G 2020	G 2020 – GA 2020
	SAR	W	B	GA 2020	G 2020 – GA 2020

Number	System	Type	Gauge	Code & No.	Full entry
2021	SAR	W	N	C 2020	C 2020 – CC 2020
	SAR	W	N	CC 2020	C 2020 – CC 2020
	AN	W	S	AQMX 2021	RMX 2021 – AQMX/AQSY 2021 – RQKY 2021
	AN	W	S	AQSY 2021	RMX 2021 – AQMX/AQSY 2021 – RQKY 2021
	CR	W	S	RMX 2021	RMX 2021 – AQMX/AQSY 2021 – RQKY 2021
	NR	W	S	RQKY 2021	RMX 2021 – AQMX/AQSY 2021 – RQKY 2021
2022	SAR	W	B	G 2021	G 2021 – GA 2021
	SAR	W	B	GA 2021	G 2021 – GA 2021
	SAR	W	N	C 2021	C 2021 – CC 2021
	SAR	W	N	CC 2021	C 2021 – CC 2021
	AN	W	S	AQMX 2022	RMX 2022 – AQMX/AQSY 2022 – RQKY 2022
	AN	W	S	AQSY 2022	RMX 2022 – AQMX/AQSY 2022 – RQKY 2022
	CR	W	S	RMX 2022	RMX 2022 – AQMX/AQSY 2022 – RQKY 2022
	NR	W	S	RQKY 2022	RMX 2022 – AQMX/AQSY 2022 – RQKY 2022
	SAR	W	B	G 2022	G 2022 – GA 2022
	SAR	W	B	GA 2022	G 2022 – GA 2022
2023	SAR	W	N	C 2022	C 2022 – CC 2022
	SAR	W	N	CC 2022	C 2022 – CC 2022
	AN	W	S	AQMX 2023	RMX 2023 – AQMX/AQSY 2023 – RQKY 2023
	AN	W	S	AQSY 2023	RMX 2023 – AQMX/AQSY 2023 – RQKY 2023
	CR	W	S	RMX 2023	RMX 2023 – AQMX/AQSY 2023 – RQKY 2023
	NR	W	S	RQKY 2023	RMX 2023 – AQMX/AQSY 2023 – RQKY 2023
	SAR	W	B	G 2023	G 2023 – GA 2023
	SAR	W	B	GA 2023	G 2023 – GA 2023
	SAR	W	N	C 2023	C 2023
	AN	W	S	AQMX 2024	RMX 2024 – AQMX/AQSY 2024 – RQKY 2024
2024	AN	W	S	AQSY 2024	RMX 2024 – AQMX/AQSY 2024 – RQKY 2024
	CR	W	S	RMX 2024	RMX 2024 – AQMX/AQSY 2024 – RQKY 2024
	NR	W	S	RQKY 2024	RMX 2024 – AQMX/AQSY 2024 – RQKY 2024
	SAR	W	B	G 2024	G 2024 – GA 2024
	SAR	W	B	GA 2024	G 2024 – GA 2024
	SAR	W	N	C 2024	C 2024

Number	System	Type	Gauge	Code & No.	Full entry	
2025	AN	W	S	AQMX 2025	RMX 2025 – AQMX/AQSY 2025 – RQKY 2025	
	AN	W	S	AQSY 2025	RMX 2025 – AQMX/AQSY 2025 – RQKY 2025	
	CR	W	S	RMX 2025	RMX 2025 – AQMX/AQSY 2025 – RQKY 2025	
	NR	W	S	RQKY 2025	RMX 2025 – AQMX/AQSY 2025 – RQKY 2025	
	SAR	W	B	G 2025	G 2025 – GA 2025	
	SAR	W	B	GA 2025	G 2025 – GA 2025	
	SAR	W	N	C 2025	C 2025 – CC 2025	
	SAR	W	N	CC 2025	C 2025 – CC 2025	
	2026	AN	W	S	AQMX 2026	RMX 2026 – AQMX/AQSY 2026 – RQKY 2026
AN		W	S	AQSY 2026	RMX 2026 – AQMX/AQSY 2026 – RQKY 2026	
CR		W	S	RMX 2026	RMX 2026 – AQMX/AQSY 2026 – RQKY 2026	
NR		W	S	RQKY 2026	RMX 2026 – AQMX/AQSY 2026 – RQKY 2026	
SAR		W	B	G 2026	G 2026 – GA 2026	
SAR		W	B	GA 2026	G 2026 – GA 2026	
SAR		W	N	C 2026	C 2026 – CC 2026	
SAR		W	N	CC 2026	C 2026 – CC 2026	
2027		AN	W	S	AQMX 2027	RMX 2027 – AQMX/AQSY 2027 – RQKY 2027
	AN	W	S	AQSY 2027	RMX 2027 – AQMX/AQSY 2027 – RQKY 2027	
	CR	W	S	RMX 2027	RMX 2027 – AQMX/AQSY 2027 – RQKY 2027	
	NR	W	S	RQKY 2027	RMX 2027 – AQMX/AQSY 2027 – RQKY 2027	
	SAR	W	B	G 2027	G 2027 – GA 2027	
	SAR	W	B	GA 2027	G 2027 – GA 2027	
	SAR	W	N	C 2027	C 2027	
	2028	AN	W	S	AQMX 2028	RMX 2028 – AQMX/AQSY 2028 – RQKY 2028
		AN	W	S	AQSY 2028	RMX 2028 – AQMX/AQSY 2028 – RQKY 2028
CR		W	S	RMX 2028	RMX 2028 – AQMX/AQSY 2028 – RQKY 2028	
NR		W	S	RQKY 2028	RMX 2028 – AQMX/AQSY 2028 – RQKY 2028	
SAR		W	B	G 2028	G 2028 – GA 2028	
SAR		W	B	GA 2028	G 2028 – GA 2028	
SAR		W	N	C 2028	C 2028 – CC 2028	
SAR		W	N	CC 2028	C 2028 – CC 2028	

Number	System	Type	Gauge	Code & No.	Full entry	
2029	AN	W	S	AQMX 2029	RMX 2029 – AQMX/ATQY/AQSY 2029 – RQKY 2029	
	AN	W	S	AQSY 2029	RMX 2029 – AQMX/ATQY/AQSY 2029 – RQKY 2029	
	AN	W	S	ATQY 2029	RMX 2029 – AQMX/ATQY/AQSY 2029 – RQKY 2029	
	CR	W	S	RMX 2029	RMX 2029 – AQMX/ATQY/AQSY 2029 – RQKY 2029	
	NR	W	S	RQKY 2029	RMX 2029 – AQMX/ATQY/AQSY 2029 – RQKY 2029	
	SAR	W	B	G 2029	G 2029 – GA 2029	
	SAR	W	B	GA 2029	G 2029 – GA 2029	
	SAR	W	N	C 2029	C 2029 – CC 2029	
	SAR	W	N	CC 2029	C 2029 – CC 2029	
	2030	AN	W	S	AQMX 2030	RMX 2030 – AQMX/AQSY 2030 – RQKY 2030
AN		W	S	AQSY 2030	RMX 2030 – AQMX/AQSY 2030 – RQKY 2030	
CR		W	S	RMX 2030	RMX 2030 – AQMX/AQSY 2030 – RQKY 2030	
NR		W	S	RQKY 2030	RMX 2030 – AQMX/AQSY 2030 – RQKY 2030	
SAR		W	B	G 2030	G 2030 – GA 2030	
SAR		W	B	GA 2030	G 2030 – GA 2030	
SAR		W	N	C 2030	C 2030	
2031		AN	W	S	AQMX 2031	RMX 2031 – AQMX/AQSY 2031 – RQKY 2031
		AN	W	S	AQSY 2031	RMX 2031 – AQMX/AQSY 2031 – RQKY 2031
		CR	W	S	RMX 2031	RMX 2031 – AQMX/AQSY 2031 – RQKY 2031
	NR	W	S	RQKY 2031	RMX 2031 – AQMX/AQSY 2031 – RQKY 2031	
	SAR	W	B	G 2031	G 2031 – GA 2031	
	SAR	W	B	GA 2031	G 2031 – GA 2031	
2032	AN	W	S	AQMX 2032	RMX 2032 – AQMX/AQSY/AZFA 2032	
	AN	W	S	AQSY 2032	RMX 2032 – AQMX/AQSY/AZFA 2032	
	AN	W	S	AZFA 2032	RMX 2032 – AQMX/AQSY/AZFA 2032	
	CR	W	S	RMX 2032	RMX 2032 – AQMX/AQSY/AZFA 2032	
	SAR	W	B	G 2032	G 2032 – GA 2032	
	SAR	W	B	GA 2032	G 2032 – GA 2032	
	2033	AN	W	S	AQMX 2033	RMX 2033 – AQMX/AQSY 2033 – RQKY 2033
AN		W	S	AQSY 2033	RMX 2033 – AQMX/AQSY 2033 – RQKY 2033	
CR		W	S	RMX 2033	RMX 2033 – AQMX/AQSY 2033 – RQKY 2033	

Number	System	Type	Gauge	Code & No.	Full entry
	NR	W	S	RQKY 2033	RMX 2033 – AQMX/AQSY 2033 – RQKY 2033
	SAR	W	B	G 2033	G 2033 – GA 2033
	SAR	W	B	GA 2033	G 2033 – GA 2033
2034	AN	W	S	AQMX 2034	RMX 2034 – AQMX/AQSY 2034 – RQKY 2034
	AN	W	S	AQSY 2034	RMX 2034 – AQMX/AQSY 2034 – RQKY 2034
	CR	W	S	RMX 2034	RMX 2034 – AQMX/AQSY 2034 – RQKY 2034
	NR	W	S	RQKY 2034	RMX 2034 – AQMX/AQSY 2034 – RQKY 2034
	SAR	W	B	G 2034	G 2034 – GA 2034
	SAR	W	B	GA 2034	G 2034 – GA 2034
2035	AN	W	S	AQMX 2035	RMX 2035 – AQMX/AQSY 2035 – RQKY 2035
	AN	W	S	AQSY 2035	RMX 2035 – AQMX/AQSY 2035 – RQKY 2035
	CR	W	S	RMX 2035	RMX 2035 – AQMX/AQSY 2035 – RQKY 2035
	NR	W	S	RQKY 2035	RMX 2035 – AQMX/AQSY 2035 – RQKY 2035
	SAR	W	B	G 2035	G 2035 – GA 2035
	SAR	W	B	GA 2035	G 2035 – GA 2035
2036	AN	W	S	AQMX 2036	RMX 2036 – AQMX/AQSY 2036 – RQKY 2036
	AN	W	S	AQSY 2036	RMX 2036 – AQMX/AQSY 2036 – RQKY 2036
	CR	W	S	RMX 2036	RMX 2036 – AQMX/AQSY 2036 – RQKY 2036
	NR	W	S	RQKY 2036	RMX 2036 – AQMX/AQSY 2036 – RQKY 2036
	SAR	W	B	G 2036	G 2036 – GA 2036
	SAR	W	B	GA 2036	G 2036 – GA 2036
2037	CR	W	N	TOF 2037	TOF 2037
	SAR	W	B	G 2037	G 2037 – GA 2037
	SAR	W	B	GA 2037	G 2037 – GA 2037
2038	AN	W	S	ATBL 2038	TC 8422 – TOH 2038 – ATBY/ATBL/ATBY 2038
	AN	W	S	ATBY 2038	TC 8422 – TOH 2038 – ATBY/ATBL/ATBY 2038
	CR	W	S	TOH 2038	TC 8422 – TOH 2038 – ATBY/ATBL/ATBY 2038
	SAR	W	B	G 2038	G 2038 – GA 2038
	SAR	W	B	GA 2038	G 2038 – GA 2038
2039	AN	W	S	ATBL 2039	TC 8471 – TOH 2039 – ATBL/ATBY 2039

Number	System	Type	Gauge	Code & No.	Full entry
2040	AN	W	S	ATBY 2039	TC 8471 – TOH 2039 – ATBL/ATBY 2039
	CR	W	S	TOH 2039	TC 8471 – TOH 2039 – ATBL/ATBY 2039
	SAR	W	B	G 2039	G 2039 – GA 2039
	SAR	W	B	GA 2039	G 2039 – GA 2039
	AN	W	S	ATBL 2040	TC 8472 – TOH 2040 – ATBL/ATBY 2040
	AN	W	S	ATBY 2040	TC 8472 – TOH 2040 – ATBL/ATBY 2040
2041	CR	W	S	TOH 2040	TC 8472 – TOH 2040 – ATBL/ATBY 2040
	SAR	W	B	G 2040	G 2040 – GA 2040
	SAR	W	B	GA 2040	G 2040 – GA 2040
	AN	W	S	AQMX 2041	RMX 2041 – AQMX/AQSY 2041 – RQKY 2041
	AN	W	S	AQSY 2041	RMX 2041 – AQMX/AQSY 2041 – RQKY 2041
	CR	W	S	RMX 2041	RMX 2041 – AQMX/AQSY 2041 – RQKY 2041
2042	NR	W	S	RQKY 2041	RMX 2041 – AQMX/AQSY 2041 – RQKY 2041
	SAR	W	B	G 2041	G 2041 – GA 2041
	SAR	W	B	GA 2041	G 2041 – GA 2041
	AN	W	S	AQMX 2042	RMX 2042 – AQMX/AQSY 2042 – RQKY 2042
	AN	W	S	AQSY 2042	RMX 2042 – AQMX/AQSY 2042 – RQKY 2042
	CR	W	S	RMX 2042	RMX 2042 – AQMX/AQSY 2042 – RQKY 2042
2043	NR	W	S	RQKY 2042	RMX 2042 – AQMX/AQSY 2042 – RQKY 2042
	SAR	W	B	G 2042	G 2042 – GA 2042
	SAR	W	B	GA 2042	G 2042 – GA 2042
	AN	W	S	AQMX 2043	RMX 2043 – AQMX/AQSY 2043 – RQKY 2043
	AN	W	S	AQSY 2043	RMX 2043 – AQMX/AQSY 2043 – RQKY 2043
	CR	W	S	RMX 2043	RMX 2043 – AQMX/AQSY 2043 – RQKY 2043
2044	NR	W	S	RQKY 2043	RMX 2043 – AQMX/AQSY 2043 – RQKY 2043
	SAR	W	B	G 2043	G 2043 – GA 2043
	SAR	W	B	GA 2043	G 2043 – GA 2043
	AN	W	S	AQMX 2044	RMX 2044 – AQMX/AQSY 2044 – RQKY 2044
	AN	W	S	AQSY 2044	RMX 2044 – AQMX/AQSY 2044 – RQKY 2044

Number	System	Type	Gauge	Code & No.	Full entry
	CR	W	S	RMX 2044	RMX 2044 – AQMX/AQSY 2044 – RQKY 2044
	NR	W	S	RQKY 2044	RMX 2044 – AQMX/AQSY 2044 – RQKY 2044
	SAR	W	B	G 2044	G 2044 – GA 2044
	SAR	W	B	GA 2044	G 2044 – GA 2044
2045	AN	W	S	AQMX 2045	RMX 2045 – AQMX 2045 – RQKY 2045
	CR	W	S	RMX 2045	RMX 2045 – AQMX 2045 – RQKY 2045
	NR	W	S	RQKY 2045	RMX 2045 – AQMX 2045 – RQKY 2045
	SAR	W	B	G 2045	G 2045 – GA 2045
	SAR	W	B	GA 2045	G 2045 – GA 2045
2046	AN	W	S	AQMX 2046	RMX 2046 – AQMX/AQSY 2046 – RQKY 2046
	AN	W	S	AQSY 2046	RMX 2046 – AQMX/AQSY 2046 – RQKY 2046
	CR	W	S	RMX 2046	RMX 2046 – AQMX/AQSY 2046 – RQKY 2046
	NR	W	S	RQKY 2046	RMX 2046 – AQMX/AQSY 2046 – RQKY 2046
	SAR	W	B	G 2046	G 2046 – GA 2046
	SAR	W	B	GA 2046	G 2046 – GA 2046
2047	AN	W	S	AQMX 2047	RMX 2047 – AQMX/AQSY 2047 – RQKY 2047
	AN	W	S	AQSY 2047	RMX 2047 – AQMX/AQSY 2047 – RQKY 2047
	CR	W	S	RMX 2047	RMX 2047 – AQMX/AQSY 2047 – RQKY 2047
	NR	W	S	RQKY 2047	RMX 2047 – AQMX/AQSY 2047 – RQKY 2047
	SAR	W	B	G 2047	G 2047 – GA 2047
	SAR	W	B	GA 2047	G 2047 – GA 2047
2048	AN	W	S	AQMX 2048	RMX 2048 – AQMX 2048 – RQKY 2048
	CR	W	S	RMX 2048	RMX 2048 – AQMX 2048 – RQKY 2048
	NR	W	S	RQKY 2048	RMX 2048 – AQMX 2048 – RQKY 2048
	SAR	W	B	G 2048	G 2048 – GA 2048
	SAR	W	B	GA 2048	G 2048 – GA 2048
2049	AN	W	S	AQMX 2049	RMX 2049 – AQMX/AQSY 2049 – RQKY 2049
	AN	W	S	AQSY 2049	RMX 2049 – AQMX/AQSY 2049 – RQKY 2049
	CR	W	S	RMX 2049	RMX 2049 – AQMX/AQSY 2049 – RQKY 2049
	NR	W	S	RQKY 2049	RMX 2049 – AQMX/AQSY 2049 – RQKY 2049
	SAR	W	B	G 2049	G 2049 – GA 2049
	SAR	W	B	GA 2049	G 2049 – GA 2049
2050	AN	W	S	AQMX 2050	RMX 2050 – AQMX/AQSY 2050 – RQKY 2050

Number	System	Type	Gauge	Code & No.	Full entry
2051	AN	W	S	AQSY 2050	RMX 2050 – AQMX/AQSY 2050 – RQKY 2050
	CR	W	S	RMX 2050	RMX 2050 – AQMX/AQSY 2050 – RQKY 2050
	NR	W	S	RQKY 2050	RMX 2050 – AQMX/AQSY 2050 – RQKY 2050
	SAR	W	B	G 2050	G 2050 – GA 2050
	SAR	W	B	GA 2050	G 2050 – GA 2050
	AN	W	S	AQMX 2051	RMX 2051 – AQMX/AQSY 2051 – RQKY 2051
	AN	W	S	AQSY 2051	RMX 2051 – AQMX/AQSY 2051 – RQKY 2051
	CR	W	S	RMX 2051	RMX 2051 – AQMX/AQSY 2051 – RQKY 2051
2052	NR	W	S	RQKY 2051	RMX 2051 – AQMX/AQSY 2051 – RQKY 2051
	SAR	W	B	G 2051	G 2051 – GA 2051
	SAR	W	B	GA 2051	G 2051 – GA 2051
	AN	W	S	AQMX 2052	RMX 2052 – AQMX/AQSY 2052 – RQKY 2052
	AN	W	S	AQSY 2052	RMX 2052 – AQMX/AQSY 2052 – RQKY 2052
	CR	W	S	RMX 2052	RMX 2052 – AQMX/AQSY 2052 – RQKY 2052
	NR	W	S	RQKY 2052	RMX 2052 – AQMX/AQSY 2052 – RQKY 2052
	SAR	W	B	G 2052	G 2052 – GA 2052
2053	SAR	W	B	GA 2052	G 2052 – GA 2052
	AN	W	S	AQMX 2053	RMX 2053 – AQMX/AQSY 2053 – RQKY 2053
	AN	W	S	AQSY 2053	RMX 2053 – AQMX/AQSY 2053 – RQKY 2053
	CR	W	S	RMX 2053	RMX 2053 – AQMX/AQSY 2053 – RQKY 2053
	NR	W	S	RQKY 2053	RMX 2053 – AQMX/AQSY 2053 – RQKY 2053
	SAR	W	B	G 2053	G 2053 – GA 2053
	SAR	W	B	GA 2053	G 2053 – GA 2053
	AN	W	S	AQMX 2054	RMX 2054 – AQMX/AQSY 2054 – RQKY 2054
2054	AN	W	S	AQSY 2054	RMX 2054 – AQMX/AQSY 2054 – RQKY 2054
	CR	W	S	RMX 2054	RMX 2054 – AQMX/AQSY 2054 – RQKY 2054
	NR	W	S	RQKY 2054	RMX 2054 – AQMX/AQSY 2054 – RQKY 2054
	SAR	W	B	G 2054	G 2054 – GA 2054
	SAR	W	B	GA 2054	G 2054 – GA 2054

Number	System	Type	Gauge	Code & No.	Full entry
2055	AN	W	S	AQMX 2055	RMX 2055 – AQMX/AQSY 2055 – RQKY 2055
	AN	W	S	AQSY 2055	RMX 2055 – AQMX/AQSY 2055 – RQKY 2055
	CR	W	S	RMX 2055	RMX 2055 – AQMX/AQSY 2055 – RQKY 2055
	NR	W	S	RQKY 2055	RMX 2055 – AQMX/AQSY 2055 – RQKY 2055
	SAR	W	B	G 2055	G 2055 – GA 2055
2056	SAR	W	B	GA 2055	G 2055 – GA 2055
	AN	W	S	AQMX 2056	RMX 2056 – AQMX 2056 – RQMY 2056
	CR	W	S	RMX 2056	RMX 2056 – AQMX 2056 – RQMY 2056
	NR	W	S	RQMY 2056	RMX 2056 – AQMX 2056 – RQMY 2056
	SAR	W	B	G 2056	G 2056 – GA 2056
2057	SAR	W	B	GA 2056	G 2056 – GA 2056
	AN	W	S	AQMX 2057	RMX 2057 – AQMX/AQMY 2057 – RQMY 2057
	AN	W	S	AQMY 2057	RMX 2057 – AQMX/AQMY 2057 – RQMY 2057
	CR	W	S	RMX 2057	RMX 2057 – AQMX/AQMY 2057 – RQMY 2057
	NR	W	S	RQMY 2057	RMX 2057 – AQMX/AQMY 2057 – RQMY 2057
2058	SAR	W	B	G 2057	G 2057 – GA 2057
	SAR	W	B	GA 2057	G 2057 – GA 2057
	SAR	W	N	C 2057	C 2057 – CC 2057
	SAR	W	N	CC 2057	C 2057 – CC 2057
	AN	W	S	AQMX 2058	RMX 2058 – AQMX/AQSY 2058 – RQKY 2058
2059	AN	W	S	AQSY 2058	RMX 2058 – AQMX/AQSY 2058 – RQKY 2058
	CR	W	S	RMX 2058	RMX 2058 – AQMX/AQSY 2058 – RQKY 2058
	NR	W	S	RQKY 2058	RMX 2058 – AQMX/AQSY 2058 – RQKY 2058
	SAR	W	B	G 2058	G 2058 – GA 2058
	SAR	W	B	GA 2058	G 2058 – GA 2058
2059	AN	W	S	AQMX 2059	RMX 2059 – AQMX/AQSY 2059 – RQKY 2059
	AN	W	S	AQSY 2059	RMX 2059 – AQMX/AQSY 2059 – RQKY 2059
	CR	W	S	RMX 2059	RMX 2059 – AQMX/AQSY 2059 – RQKY 2059
	NR	W	S	RQKY 2059	RMX 2059 – AQMX/AQSY 2059 – RQKY 2059

Number	System	Type	Gauge	Code & No.	Full entry
2060	SAR	W	B	G 2059	G 2059 – GA 2059
	SAR	W	B	GA 2059	G 2059 – GA 2059
	AN	W	S	AQMX 2060	RMX 2060 – AQMX/AQSY 2060 – RQKY 2060
	AN	W	S	AQSY 2060	RMX 2060 – AQMX/AQSY 2060 – RQKY 2060
	CR	W	S	RMX 2060	RMX 2060 – AQMX/AQSY 2060 – RQKY 2060
	NR	W	S	RQKY 2060	RMX 2060 – AQMX/AQSY 2060 – RQKY 2060
2061	SAR	W	B	G 2060	G 2060 – GA 2060
	SAR	W	B	GA 2060	G 2060 – GA 2060
	AN	W	S	AQMX 2061	RMX 2061 – AQMX/AQSY 2061 – RQKY 2061
	AN	W	S	AQSY 2061	RMX 2061 – AQMX/AQSY 2061 – RQKY 2061
	CR	W	S	RMX 2061	RMX 2061 – AQMX/AQSY 2061 – RQKY 2061
	NR	W	S	RQKY 2061	RMX 2061 – AQMX/AQSY 2061 – RQKY 2061
2062	SAR	W	B	G 2061	G 2061 – GA 2061
	SAR	W	B	GA 2061	G 2061 – GA 2061
	AN	W	S	AQMX 2062	RMX 2062 – AQMX/ATQY/ATQF/AQSY 2062 – RQKY 2062
	AN	W	S	AQSY 2062	RMX 2062 – AQMX/ATQY/ATQF/AQSY 2062 – RQKY 2062
	AN	W	S	ATQF 2062	RMX 2062 – AQMX/ATQY/ATQF/AQSY 2062 – RQKY 2062
	AN	W	S	ATQY 2062	RMX 2062 – AQMX/ATQY/ATQF/AQSY 2062 – RQKY 2062
	CR	W	S	RMX 2062	RMX 2062 – AQMX/ATQY/ATQF/AQSY 2062 – RQKY 2062
	NR	W	S	RQKY 2062	RMX 2062 – AQMX/ATQY/ATQF/AQSY 2062 – RQKY 2062
	SAR	W	B	G 2062	G 2062 – GA 2062
	SAR	W	B	GA 2062	G 2062 – GA 2062
	AN	W	S	AQMX 2063	RMX 2063 – AQMX/AQSY 2063 – RQKY 2063
	AN	W	S	AQSY 2063	RMX 2063 – AQMX/AQSY 2063 – RQKY 2063
CR	W	S	RMX 2063	RMX 2063 – AQMX/AQSY 2063 – RQKY 2063	

Number	System	Type	Gauge	Code & No.	Full entry
2064	NR	W	S	RQKY 2063	RMX 2063 – AQMX/AQSY 2063 – RQKY 2063
	SAR	W	B	G 2063	G 2063 – GA 2063
	SAR	W	B	GA 2063	G 2063 – GA 2063
	AN	W	S	AQMX 2064	RMX 2064 – AQMX/AQSY 2064 – RQKY 2064
	AN	W	S	AQSY 2064	RMX 2064 – AQMX/AQSY 2064 – RQKY 2064
	CR	W	S	RMX 2064	RMX 2064 – AQMX/AQSY 2064 – RQKY 2064
	NR	W	S	RQKY 2064	RMX 2064 – AQMX/AQSY 2064 – RQKY 2064
2065	SAR	W	B	G 2064	G 2064 – GA 2064
	SAR	W	B	GA 2064	G 2064 – GA 2064
	AN	W	S	AQMX 2065	RMX 2065 – AQMX/AQSY 2065 – RQKY 2065
	AN	W	S	AQSY 2065	RMX 2065 – AQMX/AQSY 2065 – RQKY 2065
	CR	W	S	RMX 2065	RMX 2065 – AQMX/AQSY 2065 – RQKY 2065
	NR	W	S	RQKY 2065	RMX 2065 – AQMX/AQSY 2065 – RQKY 2065
	SAR	W	B	G 2065	G 2065 – GA 2065
2066	SAR	W	B	GA 2065	G 2065 – GA 2065
	AN	W	S	AQMX 2066	RMX 2066 – AQMX/ATQY/AQSY 2066 – RQKY 2066
	AN	W	S	AQSY 2066	RMX 2066 – AQMX/ATQY/AQSY 2066 – RQKY 2066
	AN	W	S	ATQY 2066	RMX 2066 – AQMX/ATQY/AQSY 2066 – RQKY 2066
	CR	W	S	RMX 2066	RMX 2066 – AQMX/ATQY/AQSY 2066 – RQKY 2066
	NR	W	S	RQKY 2066	RMX 2066 – AQMX/ATQY/AQSY 2066 – RQKY 2066
	SAR	W	B	G 2066	G 2066 – GA 2066
2067	SAR	W	B	GA 2066	G 2066 – GA 2066
	AN	W	S	RMX 2067	RMX 2067 – RMX 2067
	CR	W	S	RMX 2067	RMX 2067 – RMX 2067
	SAR	W	B	G 2067	G 2067 – GA 2067
	SAR	W	B	GA 2067	G 2067 – GA 2067
2068	AN	W	S	AQMX 2068	RMX 2068 – AQMX/AQSY 2068 – RQKY 2068
	AN	W	S	AQSY 2068	RMX 2068 – AQMX/AQSY 2068 – RQKY 2068
	CR	W	S	RMX 2068	RMX 2068 – AQMX/AQSY 2068 – RQKY 2068
	NR	W	S	RQKY 2068	RMX 2068 – AQMX/AQSY 2068 – RQKY 2068

Number	System	Type	Gauge	Code & No.	Full entry
2069	SAR	W	B	G 2068	G 2068 – GA 2068
	SAR	W	B	GA 2068	G 2068 – GA 2068
	AN	W	S	AQMX 2069	RMX 2069 – AQMX/AQSY 2069 – RQKY 2069
	AN	W	S	AQSY 2069	RMX 2069 – AQMX/AQSY 2069 – RQKY 2069
	CR	W	S	RMX 2069	RMX 2069 – AQMX/AQSY 2069 – RQKY 2069
	NR	W	S	RQKY 2069	RMX 2069 – AQMX/AQSY 2069 – RQKY 2069
2070	SAR	W	B	G 2069	G 2069 – GA 2069
	SAR	W	B	GA 2069	G 2069 – GA 2069
		P	N	C 2070	C 2070 – Z 2070 – Z 24 – NYA 24
		P	N	Z 2070	C 2070 – Z 2070 – Z 24 – NYA 24
	AN	W	S	AQMX 2070	RMX 2070 – AQMX/AQSY 2070 – RQKY 2070
	AN	W	S	AQSY 2070	RMX 2070 – AQMX/AQSY 2070 – RQKY 2070
2071	CR	W	S	RMX 2070	RMX 2070 – AQMX/AQSY 2070 – RQKY 2070
	NR	W	S	RQKY 2070	RMX 2070 – AQMX/AQSY 2070 – RQKY 2070
	SAR	W	B	G 2070	G 2070 – GA 2070
	SAR	W	B	GA 2070	G 2070 – GA 2070
	AN	W	S	AQMX 2071	RMX 2071 – AQMX/AQSY 2071 – RQKY 2071
	AN	W	S	AQSY 2071	RMX 2071 – AQMX/AQSY 2071 – RQKY 2071
2072	CR	W	S	RMX 2071	RMX 2071 – AQMX/AQSY 2071 – RQKY 2071
	NR	W	S	RQKY 2071	RMX 2071 – AQMX/AQSY 2071 – RQKY 2071
	SAR	W	B	G 2071	G 2071 – GA 2071
	SAR	W	B	GA 2071	G 2071 – GA 2071
	AN	W	S	AQMX 2072	RMX 2072 – AQMX/AQSY 2072 – RQKY 2072
	AN	W	S	AQSY 2072	RMX 2072 – AQMX/AQSY 2072 – RQKY 2072
2073	CR	W	S	RMX 2072	RMX 2072 – AQMX/AQSY 2072 – RQKY 2072
	NR	W	S	RQKY 2072	RMX 2072 – AQMX/AQSY 2072 – RQKY 2072
	SAR	W	B	G 2072	G 2072 – GA 2072
	SAR	W	B	GA 2072	G 2072 – GA 2072
	AN	W	S	AQMX 2073	RMX 2073 – AQMX 2073 – RQKY 2073
	CR	W	S	RMX 2073	RMX 2073 – AQMX 2073 – RQKY 2073
2073	NR	W	S	RQKY 2073	RMX 2073 – AQMX 2073 – RQKY 2073
	SAR	W	B	G 2073	G 2073 – GA 2073

Number	System	Type	Gauge	Code & No.	Full entry
2074	SAR	W	B	GA 2073	G 2073 – GA 2073
	AN	W	S	AQMX 2074	RMX 2074 – AQMX/AQSY 2074 – RQKY 2074
	AN	W	S	AQSY 2074	RMX 2074 – AQMX/AQSY 2074 – RQKY 2074
	CR	W	S	RMX 2074	RMX 2074 – AQMX/AQSY 2074 – RQKY 2074
	NR	W	S	RQKY 2074	RMX 2074 – AQMX/AQSY 2074 – RQKY 2074
2075	SAR	W	B	G 2074	G 2074 – GA 2074
	SAR	W	B	GA 2074	G 2074 – GA 2074
	AN	W	S	AQMX 2075	RMX 2075 – AQMX/AQSY 2075 – RQKY 2075
	AN	W	S	AQSY 2075	RMX 2075 – AQMX/AQSY 2075 – RQKY 2075
	CR	W	S	RMX 2075	RMX 2075 – AQMX/AQSY 2075 – RQKY 2075
2076	NR	W	S	RQKY 2075	RMX 2075 – AQMX/AQSY 2075 – RQKY 2075
	SAR	W	B	G 2075	G 2075 – GA 2075
	SAR	W	B	GA 2075	G 2075 – GA 2075
	AN	W	S	AMNX 2076	GN/GNX 2076 – AMNX 2076
	CR	W	S	GN 2076	GN/GNX 2076 – AMNX 2076
2077	CR	W	S	GNX 2076	GN/GNX 2076 – AMNX 2076
	SAR	W	B	G 2076	G 2076 – GA 2076
	SAR	W	B	GA 2076	G 2076 – GA 2076
	AN	W	S	AMNX 2077	GN/GNX 2077 – AMNX 2077
	CR	W	S	GN 2077	GN/GNX 2077 – AMNX 2077
2078	CR	W	S	GNX 2077	GN/GNX 2077 – AMNX 2077
	SAR	W	B	G 2077	G 2077 – GA 2077
	SAR	W	B	GA 2077	G 2077 – GA 2077
	AN	W	S	AMNX 2078	GN/GNX 2078 – AMNX 2078
	CR	W	S	GN 2078	GN/GNX 2078 – AMNX 2078
2079	CR	W	S	GNX 2078	GN/GNX 2078 – AMNX 2078
	SAR	W	B	G 2078	G 2078 – GA 2078
	SAR	W	B	GA 2078	G 2078 – GA 2078
	AN	W	S	AMNX 2079	GN/GNX 2079 – AMNX 2079
	CR	W	S	GN 2079	GN/GNX 2079 – AMNX 2079
2080	CR	W	S	GNX 2079	GN/GNX 2079 – AMNX 2079
	SAR	W	B	G 2079	G 2079 – GA 2079
	SAR	W	B	GA 2079	G 2079 – GA 2079
	AN	W	S	AMNX 2080	GN/GNX 2080 – AMNX 2080
	CR	W	S	GN 2080	GN/GNX 2080 – AMNX 2080
2081	CR	W	S	GNX 2080	GN/GNX 2080 – AMNX 2080
	SAR	W	B	G 2080	G 2080 – GA 2080
	SAR	W	B	GA 2080	G 2080 – GA 2080
	AN	W	S	AMNX 2081	GN/GNX 2081 – AMNX 2081
	CR	W	S	GN 2081	GN/GNX 2081 – AMNX 2081

I. ROLLINGSTOCK MASTER NUMBER LIST

Number	System	Type	Gauge	Code & No.	Full entry
2082	CR	W	S	GNX 2081	GN/GNX 2081 – AMNX 2081
	SAR	W	B	G 2081	G 2081 – GA 2081
	SAR	W	B	GA 2081	G 2081 – GA 2081
	AN	W	S	AMNX 2082	GN/GNX 2082 – AMNX 2082
	CR	W	S	GN 2082	GN/GNX 2082 – AMNX 2082
	CR	W	S	GNX 2082	GN/GNX 2082 – AMNX 2082
	SAR	W	B	G 2082	G 2082 – GA 2082
2083	SAR	W	B	GA 2082	G 2082 – GA 2082
	AN	W	S	AMNX 2083	GN/GNX 2083 – AMNX 2083
	CR	W	S	GN 2083	GN/GNX 2083 – AMNX 2083
	CR	W	S	GNX 2083	GN/GNX 2083 – AMNX 2083
	SAR	W	B	G 2083	G 2083 – GA 2083
2084	SAR	W	B	GA 2083	G 2083 – GA 2083
	WAGR	W	N	GC 2083	NGSD 200
	AN	W	S	AMNX 2084	GN/GNX 2084 – AMNX 2084 – RMAX 2084
	CR	W	S	GN 2084	GN/GNX 2084 – AMNX 2084 – RMAX 2084
	CR	W	S	GNX 2084	GN/GNX 2084 – AMNX 2084 – RMAX 2084
	NR	W	S	RMAX 2084	GN/GNX 2084 – AMNX 2084 – RMAX 2084
	SAR	W	B	G 2084	G 2084 – GA 2084
2085	SAR	W	B	GA 2084	G 2084 – GA 2084
	AN	W	S	AMNX 2085	GN/GNX 2085 – AMNX 2085
	CR	W	S	GN 2085	GN/GNX 2085 – AMNX 2085
	CR	W	S	GNX 2085	GN/GNX 2085 – AMNX 2085
	SAR	W	B	G 2085	G 2085 – GA 2085
	SAR	W	B	GA 2085	G 2085 – GA 2085
2086	AN	W	S	AMNX 2086	GN/GNX 2086 – AMNX 2086 – RMAX 2086
	CR	W	S	GN 2086	GN/GNX 2086 – AMNX 2086 – RMAX 2086
	CR	W	S	GNX 2086	GN/GNX 2086 – AMNX 2086 – RMAX 2086
	NR	W	S	RMAX 2086	GN/GNX 2086 – AMNX 2086 – RMAX 2086
	SAR	W	B	G 2086	G 2086 – GA 2086
2087	SAR	W	B	GA 2086	G 2086 – GA 2086
	AN	W	S	AMNX 2087	GN/GNX 2087 – AMNX 2087 – RMAX 2087
	CR	W	S	GN 2087	GN/GNX 2087 – AMNX 2087 – RMAX 2087
	CR	W	S	GNX 2087	GN/GNX 2087 – AMNX 2087 – RMAX 2087
	NR	W	S	RMAX 2087	GN/GNX 2087 – AMNX 2087 – RMAX 2087
	SAR	W	B	G 2087	G 2087 – GA 2087

Number	System	Type	Gauge	Code & No.	Full entry
2088	SAR	W	B	GA 2087	G 2087 – GA 2087
	AN	W	S	AMNX 2088	GN/GNX 2088 – AMNX 2088
	CR	W	S	GN 2088	GN/GNX 2088 – AMNX 2088
	CR	W	S	GNX 2088	GN/GNX 2088 – AMNX 2088
2089	SAR	W	B	G 2088	G 2088 – GA 2088
	SAR	W	B	GA 2088	G 2088 – GA 2088
	AN	W	S	AMNF 2089	AMNY/AMNF 2089 – AMNY/AMNF 2089 – RMAX 2089
	AN	W	S	AMNY 2089	AMNY/AMNF 2089 – AMNY/AMNF 2089 – RMAX 2089
2090	CR	W	S	AMNF 2089	AMNY/AMNF 2089 – AMNY/AMNF 2089 – RMAX 2089
	CR	W	S	AMNY 2089	AMNY/AMNF 2089 – AMNY/AMNF 2089 – RMAX 2089
	NR	W	S	RMAX 2089	AMNY/AMNF 2089 – AMNY/AMNF 2089 – RMAX 2089
	SAR	W	B	G 2089	G 2089 – GA 2089
	SAR	W	B	GA 2089	G 2089 – GA 2089
	AN	W	S	AMNX 2090	GN/GNX 2090 – AMNX 2090
	CR	W	S	GN 2090	GN/GNX 2090 – AMNX 2090
	CR	W	S	GNX 2090	GN/GNX 2090 – AMNX 2090
2091	SAR	W	B	G 2090	G 2090 – GA 2090
	SAR	W	B	GA 2090	G 2090 – GA 2090
	AN	W	S	AOJF 2091	GP 2091 – GPA/AOJF 2091
	AN	W	S	GPA 2091	GP 2091 – GPA/AOJF 2091
2092	CR	W	S	GP 2091	GP 2091 – GPA/AOJF 2091
	SAR	W	B	G 2091	G 2091 – GA 2091
	SAR	W	B	GA 2091	G 2091 – GA 2091
	AN	W	S	AOJF 2092	GP 2092 – GPA/AOJF 2092
2093	AN	W	S	GPA 2092	GP 2092 – GPA/AOJF 2092
	CR	W	S	GP 2092	GP 2092 – GPA/AOJF 2092
	SAR	W	B	G 2092	G 2092 – GA 2092
	SAR	W	B	GA 2092	G 2092 – GA 2092
2094	AN	W	S	AOJF 2093	GP 2093 – GPA/AOJF 2093
	AN	W	S	GPA 2093	GP 2093 – GPA/AOJF 2093
	CR	W	S	GP 2093	GP 2093 – GPA/AOJF 2093
	SAR	W	B	G 2093	G 2093 – GA 2093
2095	SAR	W	B	GA 2093	G 2093 – GA 2093
	AN	W	S	AOJF 2094	GP 2094 – GPA/AOJF 2094
	AN	W	S	GPA 2094	GP 2094 – GPA/AOJF 2094
	CR	W	S	GP 2094	GP 2094 – GPA/AOJF 2094
2095	SAR	W	B	G 2094	G 2094 – GA 2094
	SAR	W	B	GA 2094	G 2094 – GA 2094
	SAR	W	N	CC 2094	C 3094 – CC 2094
	AN	W	S	AOJF 2095	GP 2095 – GPA/AOJF 2095
2095	AN	W	S	GPA 2095	GP 2095 – GPA/AOJF 2095
	CR	W	S	GP 2095	GP 2095 – GPA/AOJF 2095
	SAR	W	B	G 2095	G 2095 – GA 2095

I. ROLLINGSTOCK MASTER NUMBER LIST

Number	System	Type	Gauge	Code & No.	Full entry
2096	SAR	W	B	GA 2095	G 2095 – GA 2095
	AN	W	S	AOJF 2096	GP 2096 – GPA/AOJF 2096
	AN	W	S	GPA 2096	GP 2096 – GPA/AOJF 2096
	CR	W	S	GP 2096	GP 2096 – GPA/AOJF 2096
2097	SAR	W	B	G 2096	G 2096 – GA 2096
	SAR	W	B	GA 2096	G 2096 – GA 2096
	AN	W	S	AOJF 2097	GP 2097 – GPA/AOJF 2097
	AN	W	S	GPA 2097	GP 2097 – GPA/AOJF 2097
2098	CR	W	S	GP 2097	GP 2097 – GPA/AOJF 2097
	SAR	W	B	G 2097	G 2097 – GA 2097
	SAR	W	B	GA 2097	G 2097 – GA 2097
	AN	W	S	AOJF 2098	GP 2098 – GPA/AOJF 2098
2099	AN	W	S	GPA 2098	GP 2098 – GPA/AOJF 2098
	CR	W	S	GP 2098	GP 2098 – GPA/AOJF 2098
	SAR	W	B	G 2098	G 2098 – GA 2098
	SAR	W	B	GA 2098	G 2098 – GA 2098
2100	AN	W	S	AOJF 2099	GP 2099 – GPA/AOJF 2099
	AN	W	S	GPA 2099	GP 2099 – GPA/AOJF 2099
	CR	W	S	GP 2099	GP 2099 – GPA/AOJF 2099
	SAR	W	B	G 2099	G 2099 – GA 2099
2101	SAR	W	B	GA 2099	G 2099 – GA 2099
	AN	W	S	AOJF 2100	GP 2100 – GPA/AOJF 2100
	AN	W	S	GPA 2100	GP 2100 – GPA/AOJF 2100
	CR	W	S	GP 2100	GP 2100 – GPA/AOJF 2100
2102	SAR	W	B	G 2100	G 2100 – GA 2100
	SAR	W	B	GA 2100	G 2100 – GA 2100
	AN	W	S	AOJF 2101	GP 2101 – GPA/AOJF 2101
	AN	W	S	GPA 2101	GP 2101 – GPA/AOJF 2101
2103	CR	W	S	GP 2101	GP 2101 – GPA/AOJF 2101
	SAR	W	B	G 2101	G 2101 – GA 2101
	SAR	W	B	GA 2101	G 2101 – GA 2101
	AN	W	S	AOJF 2102	GP 2102 – GPA/AOJF 2102
2104	AN	W	S	GPA 2102	GP 2102 – GPA/AOJF 2102
	CR	W	S	GP 2102	GP 2102 – GPA/AOJF 2102
	SAR	W	B	G 2102	G 2102 – GA 2102
	SAR	W	B	GA 2102	G 2102 – GA 2102
2105	AN	W	S	AOJF 2103	GP 2103 – GPA/AOJF 2103
	AN	W	S	GPA 2103	GP 2103 – GPA/AOJF 2103
	CR	W	S	GP 2103	GP 2103 – GPA/AOJF 2103
	SAR	W	B	G 2103	G 2103 – GA 2103
2106	SAR	W	B	GA 2103	G 2103 – GA 2103
	AN	W	S	AOJF 2104	GP 2104 – GPA/AOJF 2104
	AN	W	S	GPA 2104	GP 2104 – GPA/AOJF 2104
	CR	W	S	GP 2104	GP 2104 – GPA/AOJF 2104
2107	SAR	W	B	G 2104	G 2104 – GA 2104
	SAR	W	B	GA 2104	G 2104 – GA 2104
	AN	W	S	AOJF 2105	GP 2105 – GPA/AOJF 2105
	AN	W	S	GPA 2105	GP 2105 – GPA/AOJF 2105

Number	System	Type	Gauge	Code & No.	Full entry
2106	CR	W	S	GP 2105	GP 2105 – GPA/AOJF 2105
	SAR	W	B	G 2105	G 2105 – GA 2105
	SAR	W	B	GA 2105	G 2105 – GA 2105
	AN	W	S	AOJF 2106	GP 2106 – GPA/AOJF 2106
	AN	W	S	GPA 2106	GP 2106 – GPA/AOJF 2106
	CR	W	S	GP 2106	GP 2106 – GPA/AOJF 2106
2107	SAR	W	B	G 2106	G 2106 – GA 2106
	SAR	W	B	GA 2106	G 2106 – GA 2106
	AN	W	S	AOJF 2107	GP 2107 – GPA/AOJF 2107
	AN	W	S	GPA 2107	GP 2107 – GPA/AOJF 2107
	CR	W	S	GP 2107	GP 2107 – GPA/AOJF 2107
	SAR	W	B	G 2107	G 2107 – GA 2107
2108	SAR	W	B	GA 2107	G 2107 – GA 2107
	SAR	W	N	CX 2107	C 3107 – CX 2107
	AN	W	S	AOJF 2108	GP 2108 – GPA/AOJF 2108
	AN	W	S	GPA 2108	GP 2108 – GPA/AOJF 2108
	CR	W	S	GP 2108	GP 2108 – GPA/AOJF 2108
	SAR	W	B	G 2108	G 2108 – GA 2108
2109	SAR	W	B	GA 2108	G 2108 – GA 2108
	AN	W	S	AOJF 2109	GP 2109 – GPA/AOJF 2109
	AN	W	S	GPA 2109	GP 2109 – GPA/AOJF 2109
	CR	W	S	GP 2109	GP 2109 – GPA/AOJF 2109
	SAR	W	B	G 2109	G 2109 – GA 2109
	SAR	W	B	GA 2109	G 2109 – GA 2109
2110	AN	W	S	AOJF 2110	GP 2110 – GPA/AOJF 2110
	AN	W	S	GPA 2110	GP 2110 – GPA/AOJF 2110
	CR	W	S	GP 2110	GP 2110 – GPA/AOJF 2110
	SAR	W	B	G 2110	G 2110 – GA 2110
	SAR	W	B	GA 2110	G 2110 – GA 2110
	AN	W	S	AOJF 2111	GP 2111 – GPA/AOJF 2111
2111	AN	W	S	GPA 2111	GP 2111 – GPA/AOJF 2111
	CR	W	S	GP 2111	GP 2111 – GPA/AOJF 2111
	SAR	W	B	G 2111	G 2111 – GA 2111
	SAR	W	B	GA 2111	G 2111 – GA 2111
	AN	W	S	AOJF 2112	GP 2112 – GPA/AOJF 2112
	AN	W	S	GPA 2112	GP 2112 – GPA/AOJF 2112
2112	CR	W	S	GP 2112	GP 2112 – GPA/AOJF 2112
	SAR	W	B	G 2112	G 2112 – GA 2112
	SAR	W	B	GA 2112	G 2112 – GA 2112
	AN	W	S	AOJF 2113	GP 2113 – GPA/AOJF 2113
	AN	W	S	GPA 2113	GP 2113 – GPA/AOJF 2113
	CR	W	S	GP 2113	GP 2113 – GPA/AOJF 2113
2113	SAR	W	B	G 2113	G 2113 – GA 2113
	SAR	W	B	GA 2113	G 2113 – GA 2113
	AN	W	S	AOJF 2114	GP 2114 – GPA/AOJF 2114
	AN	W	S	GPA 2114	GP 2114 – GPA/AOJF 2114
	CR	W	S	GP 2114	GP 2114 – GPA/AOJF 2114
	SAR	W	B	G 2114	G 2114 – GA 2114

Number	System	Type	Gauge	Code & No.	Full entry
2115	SAR	W	B	GA 2114	G 2114 – GA 2114
	AN	W	S	AOJF 2115	GP 2115 – GPA/AOJF 2115
	AN	W	S	GPA 2115	GP 2115 – GPA/AOJF 2115
	CR	W	S	GP 2115	GP 2115 – GPA/AOJF 2115
2116	SAR	W	B	G 2115	G 2115 – GA 2115
	SAR	W	B	GA 2115	G 2115 – GA 2115
	AN	W	S	GPA 2116	GP 2116 – GPA 2116
	CR	W	S	GP 2116	GP 2116 – GPA 2116
2117	SAR	W	B	G 2116	G 2116 – GA 2116
	SAR	W	B	GA 2116	G 2116 – GA 2116
	AN	W	S	AOJF 2117	GP 2117 – GPA/AOJF 2117
	AN	W	S	GPA 2117	GP 2117 – GPA/AOJF 2117
2118	CR	W	S	GP 2117	GP 2117 – GPA/AOJF 2117
	SAR	W	B	G 2117	G 2117 – GA 2117
	SAR	W	B	GA 2117	G 2117 – GA 2117
	AN	W	S	AOJF 2118	GP 2118 – GPA/AOJF 2118
2119	AN	W	S	GPA 2118	GP 2118 – GPA/AOJF 2118
	CR	W	S	GP 2118	GP 2118 – GPA/AOJF 2118
	SAR	W	B	G 2118	G 2118 – GA 2118
	SAR	W	B	GA 2118	G 2118 – GA 2118
2120	AN	W	S	AOJF 2119	GP 2119 – GPA/AOJF 2119
	AN	W	S	GPA 2119	GP 2119 – GPA/AOJF 2119
	CR	W	S	GP 2119	GP 2119 – GPA/AOJF 2119
	SAR	W	B	G 2119	G 2119 – GA 2119
2121	SAR	W	B	GA 2119	G 2119 – GA 2119
	AN	W	S	AOJF 2120	GP 2120 – GPA/AOJF 2120
	AN	W	S	GPA 2120	GP 2120 – GPA/AOJF 2120
	CR	W	S	GP 2120	GP 2120 – GPA/AOJF 2120
2122	SAR	W	B	G 2120	G 2120 – GA 2120
	SAR	W	B	GA 2120	G 2120 – GA 2120
	AN	W	S	AOJF 2121	GP 2121 – GPA/AOJF 2121
	AN	W	S	GPA 2121	GP 2121 – GPA/AOJF 2121
2123	CR	W	S	GP 2121	GP 2121 – GPA/AOJF 2121
	SAR	W	B	G 2121	G 2121 – GA 2121
	SAR	W	B	GA 2121	G 2121 – GA 2121
	AN	W	S	AOJF 2122	GP 2122 – GPA/AOJF 2122
2124	AN	W	S	GPA 2122	GP 2122 – GPA/AOJF 2122
	CR	W	S	GP 2122	GP 2122 – GPA/AOJF 2122
	SAR	W	B	G 2122	G 2122 – GA 2122
	SAR	W	B	GA 2122	G 2122 – GA 2122
2125	SAR	W	N	C 2122	C 2122
	AN	W	S	AOJF 2123	GP 2123 – GPA/AOJF 2123
	AN	W	S	GPA 2123	GP 2123 – GPA/AOJF 2123
	CR	W	S	GP 2123	GP 2123 – GPA/AOJF 2123
2126	SAR	W	B	G 2123	G 2123 – GA 2123
	SAR	W	B	GA 2123	G 2123 – GA 2123
	SAR	W	N	C 2123	C 2123 – Tank 2123
	SAR	W	N	Tank 2123	C 2123 – Tank 2123

Number	System	Type	Gauge	Code & No.	Full entry
2124	AN	W	S	AOJF 2124	GP 2124 – GPA/AOJF 2124
	AN	W	S	GPA 2124	GP 2124 – GPA/AOJF 2124
	CR	W	S	GP 2124	GP 2124 – GPA/AOJF 2124
	SAR	W	B	G 2124	G 2124 – GA 2124
	SAR	W	B	GA 2124	G 2124 – GA 2124
	SAR	W	N	C 2124	C 2124 – CC 2124
	SAR	W	N	CC 2124	C 2124 – CC 2124
2125	AN	W	S	GPA 2125	GP 2125 – GPA 2125
	CR	W	S	GP 2125	GP 2125 – GPA 2125
	SAR	W	B	G 2125	G 2125 – GA 2125
	SAR	W	B	GA 2125	G 2125 – GA 2125
	SAR	W	N	C 2125	C 2125 – CC 2125
2126	AN	W	S	AOJF 2126	GP 2126 – GPA 2126
	CR	W	S	GP 2126	GP 2126 – GPA 2126
	SAR	W	B	G 2126	G 2126 – GA 2126
	SAR	W	B	GA 2126	G 2126 – GA 2126
	SAR	W	N	C 2126	C 2126 – CC 2126
2127	AN	W	S	AOJF 2127	GP 2127 – GPA/AOJF 2127
	AN	W	S	GPA 2127	GP 2127 – GPA/AOJF 2127
	CR	W	S	GP 2127	GP 2127 – GPA/AOJF 2127
	SAR	W	B	G 2127	G 2127 – GA 2127
	SAR	W	B	GA 2127	G 2127 – GA 2127
2128	AN	W	S	AOJF 2128	GP 2128 – GPA/AOJF 2128
	AN	W	S	GPA 2128	GP 2128 – GPA/AOJF 2128
	CR	W	S	GP 2128	GP 2128 – GPA/AOJF 2128
	SAR	W	B	G 2128	G 2128 – GA 2128
	SAR	W	B	GA 2128	G 2128 – GA 2128
2129	AN	W	S	AOJF 2129	GP 2129 – GPA/AOJF 2129
	AN	W	S	GPA 2129	GP 2129 – GPA/AOJF 2129
	CR	W	S	GP 2129	GP 2129 – GPA/AOJF 2129
	SAR	W	B	G 2129	G 2129
	SAR	W	N	C 2129	C 2129 – Tank 2129
2130	AN	W	S	AOJF 2130	GP 2130 – GPA 2130
	CR	W	S	GP 2130	GP 2130 – GPA 2130
	SAR	W	B	G 2130	G 2130 – GA 2130
	SAR	W	B	GA 2130	G 2130 – GA 2130
	SAR	W	N	C 2130	C 2130 – CC 2130
2131	AN	W	S	ASCY 2131	SC 2131 – ASCY 2131
	CR	W	S	SC 2131	SC 2131 – ASCY 2131
	SAR	W	B	G 2131	G 2131

I. ROLLINGSTOCK MASTER NUMBER LIST

Number	System	Type	Gauge	Code & No.	Full entry
2132	SAR	W	N	C 2131	C 2131 – CC 2131 – CS 2131
	SAR	W	N	CC 2131	C 2131 – CC 2131 – CS 2131
	SAR	W	N	CS 2131	C 2131 – CC 2131 – CS 2131
	AN	W	S	ASCF 2132	SC 2132 – ASCY/ASCF 2132
	AN	W	S	ASCY 2132	SC 2132 – ASCY/ASCF 2132
	CR	W	S	SC 2132	SC 2132 – ASCY/ASCF 2132
	SAR	W	B	G 2132	G 2132 – GA 2132
2133	SAR	W	B	GA 2132	G 2132 – GA 2132
	SAR	W	N	C 2132	C 2132 – CC 2132
	SAR	W	N	CC 2132	C 2132 – CC 2132
	AN	W	S	ASCY 2133	SC 2133 – ASCY 2133
	CR	W	S	SC 2133	SC 2133 – ASCY 2133
	SAR	W	B	G 2133	G 2133 – GA 2133
	SAR	W	B	GA 2133	G 2133 – GA 2133
2134	SAR	W	N	C 2133	C 2133 – CC 2133
	SAR	W	N	CC 2133	C 2133 – CC 2133
	AN	W	S	ASCY 2134	SC 2134 – ASCY 2134
	CR	W	S	SC 2134	SC 2134 – ASCY 2134
	SAR	W	B	G 2134	G 2134 – GA 2134
	SAR	W	B	GA 2134	G 2134 – GA 2134
	SAR	W	N	C 2134	C 2134 – CC 2134 – CS 2134
2135	SAR	W	N	CC 2134	C 2134 – CC 2134 – CS 2134
	SAR	W	N	CS 2134	C 2134 – CC 2134 – CS 2134
	AN	W	S	ASCY 2135	SC 2135 – ASCY 2135
	CR	W	S	SC 2135	SC 2135 – ASCY 2135
	SAR	W	B	G 2135	G 2135 – GA 2135
	SAR	W	B	GA 2135	G 2135 – GA 2135
	SAR	W	N	C 2135	C 2135 – CC 2135
2136	SAR	W	N	CC 2135	C 2135 – CC 2135
	SAR	W	N	CC 2135	C 4135 – CC 2135
	AN	W	S	ASCF 2136	SC 2136 – ASCY/ASCF 2136
	AN	W	S	ASCY 2136	SC 2136 – ASCY/ASCF 2136
	CR	W	S	SC 2136	SC 2136 – ASCY/ASCF 2136
	SAR	W	B	G 2136	G 2136 – GA 2136
	SAR	W	B	GA 2136	G 2136 – GA 2136
2137	SAR	W	N	C 2136	C 2136 – Tank 2136 – CC 2136
	SAR	W	N	CC 2136	C 2136 – Tank 2136 – CC 2136
	SAR	W	N	Tank 2136	C 2136 – Tank 2136 – CC 2136
	AN	W	S	ASCY 2137	SC 2137 – ASCY 2137
	CR	W	S	SC 2137	SC 2137 – ASCY 2137
	SAR	W	B	G 2137	G 2137 – GA 2137
	SAR	W	B	GA 2137	G 2137 – GA 2137
2138	SAR	W	N	C 2137	C 2137 – CC 2137
	SAR	W	N	CC 2137	C 2137 – CC 2137
	AN	W	S	ASCY 2138	SC 2138 – ASCY 2138
	CR	W	S	SC 2138	SC 2138 – ASCY 2138
	SAR	W	B	G 2138	G 2138 – GA 2138
SAR	W	B	GA 2138	G 2138 – GA 2138	

Number	System	Type	Gauge	Code & No.	Full entry
2139	SAR	W	N	C 2138	C 2138 – CC 2138
	SAR	W	N	CC 2138	C 2138 – CC 2138
	SAR	W	N	CC 2138	C 2139 – CC 2138
	AN	W	S	ASCY 2139	SC 2139 – ASCY 2139
	CR	W	S	SC 2139	SC 2139 – ASCY 2139
	SAR	W	B	G 2139	G 2139 – GA 2139
2140	SAR	W	B	GA 2139	G 2139 – GA 2139
	SAR	W	N	C 2139	C 2139 – CC 2138
	AN	W	S	ASCY 2140	SC 2140 – ASCY 2140
	CR	W	S	SC 2140	SC 2140 – ASCY 2140
2141	SAR	W	B	G 2140	G 2140
	SAR	W	N	C 2140	C 2140 – CC 2140
	SAR	W	N	CC 2140	C 2140 – CC 2140
	AN	W	S	AOOX 2141	GOX 2141 – AOOX 2141 – ROOX/RKTX 2141
	CR	W	S	GOX 2141	GOX 2141 – AOOX 2141 – ROOX/RKTX 2141
	NR	W	S	RKTX 2141	GOX 2141 – AOOX 2141 – ROOX/RKTX 2141
	NR	W	S	ROOX 2141	GOX 2141 – AOOX 2141 – ROOX/RKTX 2141
	SAR	W	B	G 2141	G 2141 – GA 2141
	SAR	W	B	GA 2141	G 2141 – GA 2141
	SAR	W	N	C 2141	C 2141 – CC 2141
2142	SAR	W	N	CC 2141	C 2141 – CC 2141
	AN	W	S	AOOX 2142	GOX 2142 – AOOX 2142 – RKTY/RKTF 2142
	CR	W	S	GOX 2142	GOX 2142 – AOOX 2142 – RKTY/RKTF 2142
	NR	W	S	RKTF 2142	GOX 2142 – AOOX 2142 – RKTY/RKTF 2142
	NR	W	S	RKTY 2142	GOX 2142 – AOOX 2142 – RKTY/RKTF 2142
	SAR	W	B	G 2142	G 2142 – GA 2142
	SAR	W	B	GA 2142	G 2142 – GA 2142
	SAR	W	N	C 2142	C 2142
	AN	W	S	AOOX 2143	GOX 2143 – AOOX 2143
	CR	W	S	GOX 2143	GOX 2143 – AOOX 2143
2143	SAR	W	B	G 2143	G 2143 – GA 2143
	SAR	W	B	GA 2143	G 2143 – GA 2143
	SAR	W	N	C 2143	C 2143 – CC 2143
	SAR	W	N	CC 2143	C 2143 – CC 2143
	AN	W	S	AOOX 2144	GOX 2144 – AOOX 2144 – ROOX/RKTX 2144
	CR	W	S	GOX 2144	GOX 2144 – AOOX 2144 – ROOX/RKTX 2144
2144	NR	W	S	RKTX 2144	GOX 2144 – AOOX 2144 – ROOX/RKTX 2144

Number	System	Type	Gauge	Code & No.	Full entry	
2145	NR	W	S	ROOX 2144	GOX 2144 – AOOX 2144 – ROOX/RKTX 2144	
	SAR	W	B	G 2144	G 2144 – GA 2144	
	SAR	W	B	GA 2144	G 2144 – GA 2144	
	SAR	W	N	C 2144	C 2144 – CC 2144	
	SAR	W	N	CC 2144	C 2144 – CC 2144	
	AN	W	S	AOOX 2145	GOX 2145 – AOOX 2145	
	CR	W	S	GOX 2145	GOX 2145 – AOOX 2145	
	SAR	W	B	G 2145	G 2145 – GA 2145	
	SAR	W	B	GA 2145	G 2145 – GA 2145	
	SAR	W	N	C 2145	C 2145 – CC 2145	
2146	SAR	W	N	CC 2145	C 2145 – CC 2145	
	AN	W	S	AOOX 2146	GOX 2146 – AOOX 2146	
	CR	W	S	GOX 2146	GOX 2146 – AOOX 2146	
	SAR	W	B	G 2146	G 2146 – GA 2146	
	SAR	W	B	GA 2146	G 2146 – GA 2146	
	SAR	W	N	C 2146	C 2146 – CC 2146	
2147	SAR	W	N	CC 2146	C 2146 – CC 2146	
	AN	W	S	AOOX 2147	GOX 2147 – AOOX 2147 – RKTF/RKWF 2147	
	CR	W	S	GOX 2147	GOX 2147 – AOOX 2147 – RKTF/RKWF 2147	
	NR	W	S	RKTF 2147	GOX 2147 – AOOX 2147 – RKTF/RKWF 2147	
	NR	W	S	RKWF 2147	GOX 2147 – AOOX 2147 – RKTF/RKWF 2147	
	SAR	W	B	G 2147	G 2147 – GA 2147	
	SAR	W	B	GA 2147	G 2147 – GA 2147	
	SAR	W	N	C 2147	C 2147 – CC 2147	
	SAR	W	N	CC 2147	C 2147 – CC 2147	
	2148	AN	W	S	AOOX 2148	GOX 2148 – AOOX 2148 – ROOX/RKTX 2148
CR		W	S	GOX 2148	GOX 2148 – AOOX 2148 – ROOX/RKTX 2148	
NR		W	S	RKTX 2148	GOX 2148 – AOOX 2148 – ROOX/RKTX 2148	
NR		W	S	ROOX 2148	GOX 2148 – AOOX 2148 – ROOX/RKTX 2148	
SAR		W	B	G 2148	G 2148	
SAR		W	N	C 2148	C 2148 – Tank 2148 – C 2148 – CC 2148	
SAR		W	N	CC 2148	C 2148 – Tank 2148 – C 2148 – CC 2148	
SAR		W	N	Tank 2148	C 2148 – Tank 2148 – C 2148 – CC 2148	
2149		CR	W	S	GOX 2149	GOX 2149
		SAR	W	B	G 2149	G 2149
	SAR	W	N	C 2149	C 2149 – CC 2149	

Number	System	Type	Gauge	Code & No.	Full entry
2150	SAR	W	N	CC 2149	C 2149 – CC 2149
	AN	W	S	AOOX 2150	GOX 2150 – AOOX 2150
	CR	W	S	GOX 2150	GOX 2150 – AOOX 2150
	SAR	W	B	G 2150	G 2150 – GA 2150
	SAR	W	B	GA 2150	G 2150 – GA 2150
	SAR	W	N	C 2150	C 2150 – Tank 2150 – CF 2150
	SAR	W	N	CF 2150	C 2150 – Tank 2150 – CF 2150
2151	SAR	W	N	Tank 2150	C 2150 – Tank 2150 – CF 2150
	AN	W	S	AOOX 2151	GOX 2151 – AOOX 2151
	CR	W	S	GOX 2151	GOX 2151 – AOOX 2151
	SAR	W	B	G 2151	G 2151 – GA 2151
	SAR	W	B	GA 2151	G 2151 – GA 2151
	SAR	W	N	C 2151	C 2151 – CC 2151
	SAR	W	N	CC 2151	C 2151 – CC 2151
2152	AN	W	S	AOOX 2152	GOX 2152 – AOOX 2152
	CR	W	S	GOX 2152	GOX 2152 – AOOX 2152
	SAR	W	B	G 2152	G 2152 – GA 2152
	SAR	W	B	GA 2152	G 2152 – GA 2152
	SAR	W	N	C 2152	C 2152 – CC 2152
	SAR	W	N	CC 2152	C 2152 – CC 2152
	2153	AN	W	S	AOOX 2153
CR		W	S	GOX 2153	GOX 2153 – AOOX 2153 – ROOX/RKTX 2153
NR		W	S	RKTX 2153	GOX 2153 – AOOX 2153 – ROOX/RKTX 2153
NR		W	S	ROOX 2153	GOX 2153 – AOOX 2153 – ROOX/RKTX 2153
SAR		W	B	G 2153	G 2153 – GA 2153
SAR		W	B	GA 2153	G 2153 – GA 2153
SAR		W	N	C 2153	C 2153 – CC 2153
SAR		W	N	CC 2153	C 2153 – CC 2153
AN		W	S	AOOX 2154	GOX 2154 – AOOX 2154 – RKWY/RKWF 2154
CR		W	S	GOX 2154	GOX 2154 – AOOX 2154 – RKWY/RKWF 2154
NR		W	S	RKWF 2154	GOX 2154 – AOOX 2154 – RKWY/RKWF 2154
NR		W	S	RKWY 2154	GOX 2154 – AOOX 2154 – RKWY/RKWF 2154
2154		SAR	W	B	G 2154
	SAR	W	B	GA 2154	G 2154 – GA 2154
	SAR	W	N	C 2154	C 2154 – CC 2154
	SAR	W	N	CC 2154	C 2154 – CC 2154
	AN	W	S	AOOX 2155	GOX 2155 – AOOX 2155
	CR	W	S	GOX 2155	GOX 2155 – AOOX 2155
	SAR	W	B	G 2155	G 2155 – GA 2155
	SAR	W	B	GA 2155	G 2155 – GA 2155

Number	System	Type	Gauge	Code & No.	Full entry	
2156	SAR	W	N	C 2155	C 2155 – CC 2155	
	SAR	W	N	CC 2155	C 2155 – CC 2155	
	AN	W	S	AOOX 2156	GOX 2156 – AOOX 2156 – RKWY/RKWF 2156	
	CR	W	S	GOX 2156	GOX 2156 – AOOX 2156 – RKWY/RKWF 2156	
	NR	W	S	RKWF 2156	GOX 2156 – AOOX 2156 – RKWY/RKWF 2156	
	NR	W	S	RKWY 2156	GOX 2156 – AOOX 2156 – RKWY/RKWF 2156	
	SAR	W	B	G 2156	G 2156 – GA 2156	
	SAR	W	B	GA 2156	G 2156 – GA 2156	
	SAR	W	N	C 2156	C 2156 – CC 2156	
	SAR	W	N	CC 2156	C 2156 – CC 2156	
2157	AN	W	S	AOOX 2157	GOX 2157 – AOOX 2157	
	CR	W	S	GOX 2157	GOX 2157 – AOOX 2157	
	SAR	W	B	G 2157	G 2157 – GA 2157	
	SAR	W	B	GA 2157	G 2157 – GA 2157	
	SAR	W	N	C 2157	C 2157 – Tank 2157 – TW 2157	
	SAR	W	N	Tank 2157	C 2157 – Tank 2157 – TW 2157	
	SAR	W	N	TW 2157	C 2157 – Tank 2157 – TW 2157	
	2158	AN	W	S	AKJY 2158	GOX 2158 – AOOX/AKJY 2158 – RKWF 2158
		AN	W	S	AOOX 2158	GOX 2158 – AOOX/AKJY 2158 – RKWF 2158
		CR	W	S	GOX 2158	GOX 2158 – AOOX/AKJY 2158 – RKWF 2158
NR		W	S	RKWF 2158	GOX 2158 – AOOX/AKJY 2158 – RKWF 2158	
SAR		W	B	G 2158	G 2158 – GA 2158	
SAR		W	B	GA 2158	G 2158 – GA 2158	
SAR		W	N	C 2158	C 2158 – CC 2158	
SAR		W	N	CC 2158	C 2158 – CC 2158	
WAGR		W	N	R 2158	NGB 601	
2159		AN	W	S	AOOX 2159	GOX 2159 – AOOX 2159 – ROOX/RKTX 2159
	CR	W	S	GOX 2159	GOX 2159 – AOOX 2159 – ROOX/RKTX 2159	
	NR	W	S	RKTX 2159	GOX 2159 – AOOX 2159 – ROOX/RKTX 2159	
	NR	W	S	ROOX 2159	GOX 2159 – AOOX 2159 – ROOX/RKTX 2159	
	SAR	W	B	G 2159	G 2159 – GA 2159	
	SAR	W	B	GA 2159	G 2159 – GA 2159	
	SAR	W	N	C 2159	C 2159 – CC 2159	
	SAR	W	N	CC 2159	C 2159 – CC 2159	
	2160	AN	W	S	AOOX 2160	GOX 2160 – AOOX 2160
		CR	W	S	GOX 2160	GOX 2160 – AOOX 2160

Number	System	Type	Gauge	Code & No.	Full entry	
2161	SAR	W	B	G 2160	G 2160	
	SAR	W	N	C 2160	C 2160 – CC 2160	
	SAR	W	N	CC 2160	C 2160 – CC 2160	
	AN	W	S	AOOX 2161	GOX 2161 – AOOX 2161	
	CR	W	S	GOX 2161	GOX 2161 – AOOX 2161	
	SAR	W	B	G 2161	G 2161 – GA 2161	
	SAR	W	B	GA 2161	G 2161 – GA 2161	
	SAR	W	N	C 2161	C 2161 – CC 2161	
2162	SAR	W	N	CC 2161	C 2161 – CC 2161	
	AN	W	S	AOOX 2162	GOX 2162 – AOOX 2162 – ROOX 2162	
	CR	W	S	GOX 2162	GOX 2162 – AOOX 2162 – ROOX 2162	
	NR	W	S	ROOX 2162	GOX 2162 – AOOX 2162 – ROOX 2162	
	SAR	W	B	G 2162	G 2162	
	SAR	W	N	C 2162	C 2162 – CC 2162	
	SAR	W	N	CC 2162	C 2162 – CC 2162	
	2163	AN	W	S	AOOX 2163	GOX 2163 – AOOX 2163 – RКТY/RКТF 2163
CR		W	S	GOX 2163	GOX 2163 – AOOX 2163 – RКТY/RКТF 2163	
NR		W	S	RКТF 2163	GOX 2163 – AOOX 2163 – RКТY/RКТF 2163	
NR		W	S	RКТY 2163	GOX 2163 – AOOX 2163 – RКТY/RКТF 2163	
SAR		W	B	G 2163	G 2163 – GA 2163	
SAR		W	B	GA 2163	G 2163 – GA 2163	
SAR		W	N	C 2163	C 2163 – CC 2163	
SAR		W	N	CC 2163	C 2163 – CC 2163	
2164		AN	W	S	AOOX 2164	GOX 2164 – AOOX 2164 – ROOX/RКТX 2164
		CR	W	S	GOX 2164	GOX 2164 – AOOX 2164 – ROOX/RКТX 2164
		NR	W	S	RКТX 2164	GOX 2164 – AOOX 2164 – ROOX/RКТX 2164
		NR	W	S	ROOX 2164	GOX 2164 – AOOX 2164 – ROOX/RКТX 2164
	SAR	W	B	G 2164	G 2164	
	SAR	W	N	C 2164	C 2164	
2165	AN	W	S	AOOX 2165	GOX 2165 – AOOX 2165 – ROOX 2165	
	CR	W	S	GOX 2165	GOX 2165 – AOOX 2165 – ROOX 2165	
	NR	W	S	ROOX 2165	GOX 2165 – AOOX 2165 – ROOX 2165	
	SAR	W	B	G 2165	G 2165 – GA 2165	
	SAR	W	B	GA 2165	G 2165 – GA 2165	
	SAR	W	N	C 2165	C 2165 – CC 2165	
	SAR	W	N	CC 2165	C 2165 – CC 2165	
	2166	CR	W	S	GOX 2166	GOX 2166
SAR		W	B	G 2166	G 2166	
SAR		W	N	C 2166	C 2166 – CC 2166	
SAR		W	N	CC 2166	C 2166 – CC 2166	

I. ROLLINGSTOCK MASTER NUMBER LIST

Number	System	Type	Gauge	Code & No.	Full entry	
2167	AN	W	S	AOOX 2167	GOX 2167 – AOOX 2167 – ROOX/RKTX 2167	
	CR	W	S	GOX 2167	GOX 2167 – AOOX 2167 – ROOX/RKTX 2167	
	NR	W	S	RKTX 2167	GOX 2167 – AOOX 2167 – ROOX/RKTX 2167	
	NR	W	S	ROOX 2167	GOX 2167 – AOOX 2167 – ROOX/RKTX 2167	
	SAR	W	B	G 2167	G 2167 – GA 2167	
	SAR	W	B	GA 2167	G 2167 – GA 2167	
	SAR	W	N	C 2167	C 2167 – CC 2167 – C 2167	
	SAR	W	N	CC 2167	C 2167 – CC 2167 – C 2167	
	2168	AN	W	S	AOOX 2168	GOX 2168 – AOOX 2168 – ROOX 2168
		CR	W	S	GOX 2168	GOX 2168 – AOOX 2168 – ROOX 2168
NR		W	S	ROOX 2168	GOX 2168 – AOOX 2168 – ROOX 2168	
SAR		W	B	G 2168	G 2168 – GA 2168	
SAR		W	B	GA 2168	G 2168 – GA 2168	
SAR		W	N	C 2168	C 2168 – CC 2168 – CS 2168	
SAR		W	N	CC 2168	C 2168 – CC 2168 – CS 2168	
SAR		W	N	CS 2168	C 2168 – CC 2168 – CS 2168	
2169	AN	W	S	AOOX 2169	GOX 2169 – AOOX 2169	
	CR	W	S	GOX 2169	GOX 2169 – AOOX 2169	
	SAR	W	B	G 2169	G 2169 – GA 2169	
	SAR	W	B	GA 2169	G 2169 – GA 2169	
	SAR	W	N	C 2169	C 2169 – CC 2169 – C 2169	
	SAR	W	N	CC 2169	C 2169 – CC 2169 – C 2169	
2170	AN	W	S	AOOX 2170	GOX 2170 – AOOX 2170 – ROOX 2170	
	CR	W	S	GOX 2170	GOX 2170 – AOOX 2170 – ROOX 2170	
	NR	W	S	ROOX 2170	GOX 2170 – AOOX 2170 – ROOX 2170	
	SAR	W	B	G 2170	G 2170 – GA 2170	
	SAR	W	B	GA 2170	G 2170 – GA 2170	
	SAR	W	N	C 2170	C 2170 – CC 2170	
	SAR	W	N	CC 2170	C 2170 – CC 2170	
2171	AN	W	S	AOOX 2171	GOX 2171 – AOOX 2171	
	CR	W	S	GOX 2171	GOX 2171 – AOOX 2171	
	SAR	W	B	G 2171	G 2171 – GA 2171	
	SAR	W	B	GA 2171	G 2171 – GA 2171	
	SAR	W	N	C 2171	C 2171 – CC 2171	
	SAR	W	N	CC 2171	C 2171 – CC 2171	
2172	AN	W	S	AOOX 2172	GOX 2172 – AOOX 2172	
	CR	W	S	GOX 2172	GOX 2172 – AOOX 2172	
	SAR	W	B	G 2172	G 2172 – GA 2172	
	SAR	W	B	GA 2172	G 2172 – GA 2172	
	SAR	W	N	C 2172	C 2172 – CC 2172	
	SAR	W	N	CC 2172	C 2172 – CC 2172	
2173	AN	W	S	AOOX 2173	GOX 2173 – AOOX 2173 – ROOX 2173	
	CR	W	S	GOX 2173	GOX 2173 – AOOX 2173 – ROOX 2173	
	NR	W	S	ROOX 2173	GOX 2173 – AOOX 2173 – ROOX 2173	

Number	System	Type	Gauge	Code & No.	Full entry	
2174	SAR	W	B	G 2173	G 2173 – GA 2173	
	SAR	W	B	GA 2173	G 2173 – GA 2173	
	SAR	W	N	C 2173	C 2173 – MC 2173	
	SAR	W	N	MC 2173	C 2173 – MC 2173	
	AN	W	S	AOOX 2174	GOX 2174 – AOOX 2174 – ROOX 2174	
	CR	W	S	GOX 2174	GOX 2174 – AOOX 2174 – ROOX 2174	
	NR	W	S	ROOX 2174	GOX 2174 – AOOX 2174 – ROOX 2174	
	SAR	W	B	G 2174	G 2174 – GA 2174	
	SAR	W	B	GA 2174	G 2174 – GA 2174	
	SAR	W	N	C 2174	C 2174 – CC 2174	
2175	SAR	W	N	CC 2174	C 2174 – CC 2174	
	AN	W	S	AOOX 2175	GOX 2175 – AOOX 2175	
	CR	W	S	GOX 2175	GOX 2175 – AOOX 2175	
	SAR	W	B	G 2175	G 2175 – GA 2175	
	SAR	W	B	GA 2175	G 2175 – GA 2175	
	SAR	W	N	C 2175	C 2175 – Tank 2175 – C 2175	
2176	SAR	W	N	Tank 2175	C 2175 – Tank 2175 – C 2175	
	AN	W	S	AOOX 2176	GOX 2176 – AOOX 2176 – RKWY/RKWF 2176	
	CR	W	S	GOX 2176	GOX 2176 – AOOX 2176 – RKWY/RKWF 2176	
	NR	W	S	RKWF 2176	GOX 2176 – AOOX 2176 – RKWY/RKWF 2176	
	NR	W	S	RKWY 2176	GOX 2176 – AOOX 2176 – RKWY/RKWF 2176	
	SAR	W	B	G 2176	G 2176 – GA 2176	
	SAR	W	B	GA 2176	G 2176 – GA 2176	
	SAR	W	N	C 2176	C 2176 – CC 2176	
	SAR	W	N	C 2176	C 2177 – Tank 2177 – C 2176	
	SAR	W	N	CC 2176	C 2176 – CC 2176	
2177	AN	W	S	AQOX 2177	RO/ROX 2177 – AQOX 2177 – RQOY 2177	
	CR	W	S	RO 2177	RO/ROX 2177 – AQOX 2177 – RQOY 2177	
	CR	W	S	ROX 2177	RO/ROX 2177 – AQOX 2177 – RQOY 2177	
	NR	W	S	RQOY 2177	RO/ROX 2177 – AQOX 2177 – RQOY 2177	
	SAR	W	B	G 2177	G 2177	
	SAR	W	N	C 2177	C 2177 – Tank 2177 – C 2176	
	SAR	W	N	Tank 2177	C 2177 – Tank 2177 – C 2176	
	2178	AN	W	S	AQOX 2178	RO/ROX 2178 – AQOX 2178 – RQOY 2178
		CR	W	S	RO 2178	RO/ROX 2178 – AQOX 2178 – RQOY 2178
		CR	W	S	ROX 2178	RO/ROX 2178 – AQOX 2178 – RQOY 2178
CR		W	S	ROX 2178	RO/ROX 2178 – AQOX 2178 – RQOY 2178	

Number	System	Type	Gauge	Code & No.	Full entry
2179	NR	W	S	RQOY 2178	RO/ROX 2178 – AQOX 2178 – RQOY 2178
	SAR	W	B	G 2178	G 2178 – GA 2178
	SAR	W	B	GA 2178	G 2178 – GA 2178
	SAR	W	N	C 2178	C 2178 – C 2178
	AN	W	S	AFQX 2179	RO/ROX 2179 – RQX/AFQX/AQOY 2179 – RQOY 2179
	AN	W	S	AQOY 2179	RO/ROX 2179 – RQX/AFQX/AQOY 2179 – RQOY 2179
	AN	W	S	RQX 2179	RO/ROX 2179 – RQX/AFQX/AQOY 2179 – RQOY 2179
	CR	W	S	RO 2179	RO/ROX 2179 – RQX/AFQX/AQOY 2179 – RQOY 2179
	CR	W	S	ROX 2179	RO/ROX 2179 – RQX/AFQX/AQOY 2179 – RQOY 2179
	NR	W	S	RQOY 2179	RO/ROX 2179 – RQX/AFQX/AQOY 2179 – RQOY 2179
2180	SAR	W	B	G 2179	G 2179 – GA 2179
	SAR	W	B	GA 2179	G 2179 – GA 2179
	SAR	W	N	C 2179	C 2179 – CC 2179
	SAR	W	N	CC 2179	C 2179 – CC 2179
	AN	W	S	AFQX 2180	RO/ROX 2180 – RQX/AFQX/AQOY 2180 – RQOY 2180
	AN	W	S	AQOY 2180	RO/ROX 2180 – RQX/AFQX/AQOY 2180 – RQOY 2180
	AN	W	S	RQX 2180	RO/ROX 2180 – RQX/AFQX/AQOY 2180 – RQOY 2180
	CR	W	S	RO 2180	RO/ROX 2180 – RQX/AFQX/AQOY 2180 – RQOY 2180
	CR	W	S	ROX 2180	RO/ROX 2180 – RQX/AFQX/AQOY 2180 – RQOY 2180
	NR	W	S	RQOY 2180	RO/ROX 2180 – RQX/AFQX/AQOY 2180 – RQOY 2180
2181	SAR	W	B	G 2180	G 2180 – GA 2180
	SAR	W	B	GA 2180	G 2180 – GA 2180
	SAR	W	N	C 2180	C 2180 – CC 2180
	SAR	W	N	CC 2180	C 2180 – CC 2180
	AN	W	S	AFQX 2181	RO/ROX 2181 – RQX/AFQX/AQOX 2181 – RQOY 2181
	AN	W	S	AQOX 2181	RO/ROX 2181 – RQX/AFQX/AQOX 2181 – RQOY 2181
	AN	W	S	RQX 2181	RO/ROX 2181 – RQX/AFQX/AQOX 2181 – RQOY 2181
	CR	W	S	RO 2181	RO/ROX 2181 – RQX/AFQX/AQOX 2181 – RQOY 2181
	CR	W	S	ROX 2181	RO/ROX 2181 – RQX/AFQX/AQOX 2181 – RQOY 2181

Number	System	Type	Gauge	Code & No.	Full entry
	NR	W	S	RQOY 2181	RO/ROX 2181 – RQX/AFQX/AQOX 2181 – RQOY 2181
	SAR	W	B	G 2181	G 2181 – GA 2181
	SAR	W	B	GA 2181	G 2181 – GA 2181
	SAR	W	N	C 2181	C 2181 – CC 2181
	SAR	W	N	CC 2181	C 2181 – CC 2181
2182	AN	W	S	AQOX 2182	RO/ROX 2182 – AQOX/AQOY 2182 – RQOY 2182
	AN	W	S	AQOY 2182	RO/ROX 2182 – AQOX/AQOY 2182 – RQOY 2182
	CR	W	S	RO 2182	RO/ROX 2182 – AQOX/AQOY 2182 – RQOY 2182
	CR	W	S	ROX 2182	RO/ROX 2182 – AQOX/AQOY 2182 – RQOY 2182
	NR	W	S	RQOY 2182	RO/ROX 2182 – AQOX/AQOY 2182 – RQOY 2182
	SAR	W	B	G 2182	G 2182 – GA 2182
	SAR	W	B	GA 2182	G 2182 – GA 2182
	SAR	W	N	C 2182	C 2182
2183	AN	W	S	AFQX 2183	RO/ROX 2183 – RQX/AFQX/AQXY 2183 – RQXY 2183
	AN	W	S	AQXY 2183	RO/ROX 2183 – RQX/AFQX/AQXY 2183 – RQXY 2183
	AN	W	S	RQX 2183	RO/ROX 2183 – RQX/AFQX/AQXY 2183 – RQXY 2183
	CR	W	S	RO 2183	RO/ROX 2183 – RQX/AFQX/AQXY 2183 – RQXY 2183
	CR	W	S	ROX 2183	RO/ROX 2183 – RQX/AFQX/AQXY 2183 – RQXY 2183
	NR	W	S	RQXY 2183	RO/ROX 2183 – RQX/AFQX/AQXY 2183 – RQXY 2183
	SAR	W	B	G 2183	G 2183 – GA 2183
	SAR	W	B	GA 2183	G 2183 – GA 2183
	SAR	W	N	C 2183	C 2183 – CC 2183
	SAR	W	N	CC 2183	C 2183 – CC 2183
2184	AN	W	S	AFQX 2184	RO/ROX 2184 – RQX/AFQX/AQXY 2184 – RQXY 2184
	AN	W	S	AQXY 2184	RO/ROX 2184 – RQX/AFQX/AQXY 2184 – RQXY 2184
	AN	W	S	RQX 2184	RO/ROX 2184 – RQX/AFQX/AQXY 2184 – RQXY 2184
	CR	W	S	RO 2184	RO/ROX 2184 – RQX/AFQX/AQXY 2184 – RQXY 2184
	CR	W	S	ROX 2184	RO/ROX 2184 – RQX/AFQX/AQXY 2184 – RQXY 2184
	NR	W	S	RQXY 2184	RO/ROX 2184 – RQX/AFQX/AQXY 2184 – RQXY 2184
	SAR	W	B	G 2184	G 2184 – GA 2184

Number	System	Type	Gauge	Code & No.	Full entry
2185	SAR	W	B	GA 2184	G 2184 – GA 2184
	SAR	W	N	C 2184	C 2184 – CC 2184
	SAR	W	N	CC 2184	C 2184 – CC 2184
	AN	W	S	AFQX 2185	RO/ROX 2185 – RQX/AFQX/AQXY 2185 – RQXY 2185
	AN	W	S	AQXY 2185	RO/ROX 2185 – RQX/AFQX/AQXY 2185 – RQXY 2185
	AN	W	S	RQX 2185	RO/ROX 2185 – RQX/AFQX/AQXY 2185 – RQXY 2185
	CR	W	S	RO 2185	RO/ROX 2185 – RQX/AFQX/AQXY 2185 – RQXY 2185
	CR	W	S	ROX 2185	RO/ROX 2185 – RQX/AFQX/AQXY 2185 – RQXY 2185
	NR	W	S	RQXY 2185	RO/ROX 2185 – RQX/AFQX/AQXY 2185 – RQXY 2185
	SAR	W	B	G 2185	G 2185
2186	SAR	W	N	C 2185	C 2185
	AN	W	S	AFQX 2186	RO/ROX 2186 – RQX/AFQX/AQKY 2186 – RQXY 2186
	AN	W	S	AQKY 2186	RO/ROX 2186 – RQX/AFQX/AQKY 2186 – RQXY 2186
	AN	W	S	RQX 2186	RO/ROX 2186 – RQX/AFQX/AQKY 2186 – RQXY 2186
	CR	W	S	RO 2186	RO/ROX 2186 – RQX/AFQX/AQKY 2186 – RQXY 2186
	CR	W	S	ROX 2186	RO/ROX 2186 – RQX/AFQX/AQKY 2186 – RQXY 2186
	NR	W	S	RQXY 2186	RO/ROX 2186 – RQX/AFQX/AQKY 2186 – RQXY 2186
	SAR	W	B	G 2186	G 2186 – GA 2186
	SAR	W	B	GA 2186	G 2186 – GA 2186
	SAR	W	N	C 2186	C 2186
2187	AN	W	S	AQOX 2187	RO/ROX 2187 – AQOX/AQOY 2187 – RQOY 2187
	AN	W	S	AQOY 2187	RO/ROX 2187 – AQOX/AQOY 2187 – RQOY 2187
	CR	W	S	RO 2187	RO/ROX 2187 – AQOX/AQOY 2187 – RQOY 2187
	CR	W	S	ROX 2187	RO/ROX 2187 – AQOX/AQOY 2187 – RQOY 2187
	NR	W	S	RQOY 2187	RO/ROX 2187 – AQOX/AQOY 2187 – RQOY 2187
	SAR	W	B	G 2187	G 2187 – GA 2187
	SAR	W	B	GA 2187	G 2187 – GA 2187
	SAR	W	N	C 2187	C 2187 – CC 2187
	SAR	W	N	CC 2187	C 2187 – CC 2187
	2188	AN	W	S	AQOX 2188

Number	System	Type	Gauge	Code & No.	Full entry
2189	AN	W	S	AQOY 2188	RO/ROX 2188 – AQOX/AQOY 2188 – RQOY 2188
	CR	W	S	RO 2188	RO/ROX 2188 – AQOX/AQOY 2188 – RQOY 2188
	CR	W	S	ROX 2188	RO/ROX 2188 – AQOX/AQOY 2188 – RQOY 2188
	NR	W	S	RQOY 2188	RO/ROX 2188 – AQOX/AQOY 2188 – RQOY 2188
	SAR	W	B	G 2188	G 2188 – GA 2188
	SAR	W	B	GA 2188	G 2188 – GA 2188
	SAR	W	N	C 2188	C 2188
	AN	W	S	AQOX 2189	RO/ROX 2189 – AQOX/AQOY 2189 – RQOY 2189
	AN	W	S	AQOY 2189	RO/ROX 2189 – AQOX/AQOY 2189 – RQOY 2189
	CR	W	S	RO 2189	RO/ROX 2189 – AQOX/AQOY 2189 – RQOY 2189
2190	CR	W	S	ROX 2189	RO/ROX 2189 – AQOX/AQOY 2189 – RQOY 2189
	NR	W	S	RQOY 2189	RO/ROX 2189 – AQOX/AQOY 2189 – RQOY 2189
	SAR	W	B	G 2189	G 2189 – GA 2189
	SAR	W	B	GA 2189	G 2189 – GA 2189
	SAR	W	N	C 2189	C 2189
	AN	W	S	AQOX 2190	RO/ROX 2190 – AQOX/AQXY 2190 – RQXY 2190
	AN	W	S	AQXY 2190	RO/ROX 2190 – AQOX/AQXY 2190 – RQXY 2190
	CR	W	S	RO 2190	RO/ROX 2190 – AQOX/AQXY 2190 – RQXY 2190
	CR	W	S	ROX 2190	RO/ROX 2190 – AQOX/AQXY 2190 – RQXY 2190
	NR	W	S	RQXY 2190	RO/ROX 2190 – AQOX/AQXY 2190 – RQXY 2190
2191	SAR	W	B	G 2190	G 2190
	SAR	W	N	C 2190	C 2190 – CC 2190
	SAR	W	N	CC 2190	C 2190 – CC 2190
	AN	W	S	AQOX 2191	RO/ROX 2191 – AQOX/AQOY 2191 – RQOY 2191
	AN	W	S	AQOY 2191	RO/ROX 2191 – AQOX/AQOY 2191 – RQOY 2191
	CR	W	S	RO 2191	RO/ROX 2191 – AQOX/AQOY 2191 – RQOY 2191
	CR	W	S	ROX 2191	RO/ROX 2191 – AQOX/AQOY 2191 – RQOY 2191
	NR	W	S	RQOY 2191	RO/ROX 2191 – AQOX/AQOY 2191 – RQOY 2191
	SAR	W	B	G 2191	G 2191 – GA 2191

I. ROLLINGSTOCK MASTER NUMBER LIST

Number	System	Type	Gauge	Code & No.	Full entry
2192	SAR	W	B	GA 2191	G 2191 – GA 2191
	SAR	W	N	C 2191	C 2191 – CC 2191
	SAR	W	N	CC 2191	C 2191 – CC 2191
	AN	W	S	AQOX 2192	RO/ROX 2192 – AQOX/AQOY 2192 – RQOY 2192
	AN	W	S	AQOY 2192	RO/ROX 2192 – AQOX/AQOY 2192 – RQOY 2192
	CR	W	S	RO 2192	RO/ROX 2192 – AQOX/AQOY 2192 – RQOY 2192
	CR	W	S	ROX 2192	RO/ROX 2192 – AQOX/AQOY 2192 – RQOY 2192
2193	NR	W	S	RQOY 2192	RO/ROX 2192 – AQOX/AQOY 2192 – RQOY 2192
	SAR	W	B	G 2192	G 2192 – GA 2192
	SAR	W	B	GA 2192	G 2192 – GA 2192
	SAR	W	N	C 2192	C 2192
	AN	W	S	AQOX 2193	RO/ROX 2193 – AQOX 2193 – RQOY 2193
	CR	W	S	RO 2193	RO/ROX 2193 – AQOX 2193 – RQOY 2193
	CR	W	S	ROX 2193	RO/ROX 2193 – AQOX 2193 – RQOY 2193
2194	NR	W	S	RQOY 2193	RO/ROX 2193 – AQOX 2193 – RQOY 2193
	SAR	W	B	G 2193	G 2193 – GA 2193
	SAR	W	B	GA 2193	G 2193 – GA 2193
	SAR	W	N	C 2193	C 2193 – CC 2193
	SAR	W	N	CC 2193	C 2193 – CC 2193
	AN	W	S	AQOX 2194	RO/ROX 2194 – AQOX/AQOY 2194 – RQOY 2194
	AN	W	S	AQOY 2194	RO/ROX 2194 – AQOX/AQOY 2194 – RQOY 2194
2195	CR	W	S	RO 2194	RO/ROX 2194 – AQOX/AQOY 2194 – RQOY 2194
	CR	W	S	ROX 2194	RO/ROX 2194 – AQOX/AQOY 2194 – RQOY 2194
	NR	W	S	RQOY 2194	RO/ROX 2194 – AQOX/AQOY 2194 – RQOY 2194
	SAR	W	B	G 2194	G 2194 – GA 2194
	SAR	W	B	GA 2194	G 2194 – GA 2194
	SAR	W	N	C 2194	C 2194 – Tank 2194 – TW 2194
	SAR	W	N	Tank 2194	C 2194 – Tank 2194 – TW 2194
2195	SAR	W	N	TW 2194	C 2194 – Tank 2194 – TW 2194
	WAGR	W	N	R 2194	NGB 601
	AN	W	S	AQOX 2195	RO/ROX 2195 – AQOX/AQXY 2195 – RQXY 2195
	AN	W	S	AQXY 2195	RO/ROX 2195 – AQOX/AQXY 2195 – RQXY 2195

Number	System	Type	Gauge	Code & No.	Full entry
	CR	W	S	RO 2195	RO/ROX 2195 – AQOX/AQXY 2195 – RQXY 2195
	CR	W	S	ROX 2195	RO/ROX 2195 – AQOX/AQXY 2195 – RQXY 2195
	NR	W	S	RQXY 2195	RO/ROX 2195 – AQOX/AQXY 2195 – RQXY 2195
	SAR	W	B	G 2195	G 2195
	SAR	W	N	C 2195	C 2195 – CC 2195
	SAR	W	N	CC 2195	C 2195 – CC 2195
2196	AN	W	S	AFQX 2196	RO/ROX 2196 – RQX/AFQX/AQOY 2196 – RQOY 2196
	AN	W	S	AQOY 2196	RO/ROX 2196 – RQX/AFQX/AQOY 2196 – RQOY 2196
	AN	W	S	RQX 2196	RO/ROX 2196 – RQX/AFQX/AQOY 2196 – RQOY 2196
	CR	W	S	RO 2196	RO/ROX 2196 – RQX/AFQX/AQOY 2196 – RQOY 2196
	CR	W	S	ROX 2196	RO/ROX 2196 – RQX/AFQX/AQOY 2196 – RQOY 2196
	NR	W	S	RQOY 2196	RO/ROX 2196 – RQX/AFQX/AQOY 2196 – RQOY 2196
	SAR	W	B	G 2196	G 2196 – GA 2196
	SAR	W	B	GA 2196	G 2196 – GA 2196
	SAR	W	N	C 2196	C 2196
2197	AN	W	S	AQOX 2197	RO/ROX 2197 – AQOX/AQOY 2197 – RQOY 2197
	AN	W	S	AQOY 2197	RO/ROX 2197 – AQOX/AQOY 2197 – RQOY 2197
	CR	W	S	RO 2197	RO/ROX 2197 – AQOX/AQOY 2197 – RQOY 2197
	CR	W	S	ROX 2197	RO/ROX 2197 – AQOX/AQOY 2197 – RQOY 2197
	NR	W	S	RQOY 2197	RO/ROX 2197 – AQOX/AQOY 2197 – RQOY 2197
	SAR	W	B	G 2197	G 2197 – GA 2197
	SAR	W	B	GA 2197	G 2197 – GA 2197
	SAR	W	N	C 2197	C 2197
2198	AN	W	S	RO 2198	RO/ROX 2198 – RO/ROX 2198 – RQOY 2198
	AN	W	S	ROX 2198	RO/ROX 2198 – RO/ROX 2198 – RQOY 2198
	CR	W	S	RO 2198	RO/ROX 2198 – RO/ROX 2198 – RQOY 2198
	CR	W	S	ROX 2198	RO/ROX 2198 – RO/ROX 2198 – RQOY 2198
	NR	W	S	RQOY 2198	RO/ROX 2198 – RO/ROX 2198 – RQOY 2198
	SAR	W	B	G 2198	G 2198 – GA 2198

I. ROLLINGSTOCK MASTER NUMBER LIST

Number	System	Type	Gauge	Code & No.	Full entry	
2199	SAR	W	B	GA 2198	G 2198 – GA 2198	
	SAR	W	N	C 2198	C 2198	
	AN	W	S	AQOX 2199	RO/ROX 2199 – AQOX/AQOY 2199 – RQOY 2199	
	AN	W	S	AQOY 2199	RO/ROX 2199 – AQOX/AQOY 2199 – RQOY 2199	
	CR	W	S	RO 2199	RO/ROX 2199 – AQOX/AQOY 2199 – RQOY 2199	
	CR	W	S	ROX 2199	RO/ROX 2199 – AQOX/AQOY 2199 – RQOY 2199	
2200	NR	W	S	RQOY 2199	RO/ROX 2199 – AQOX/AQOY 2199 – RQOY 2199	
	SAR	W	B	G 2199	G 2199 – GA 2199	
	SAR	W	B	GA 2199	G 2199 – GA 2199	
	SAR	W	N	C 2199	C 2199 – CC 2199	
	SAR	W	N	CC 2199	C 2199 – CC 2199	
	AN	W	S	AQOX 2200	RO/ROX 2200 – AQOX/AQOY 2200 – RQOY 2200	
	AN	W	S	AQOY 2200	RO/ROX 2200 – AQOX/AQOY 2200 – RQOY 2200	
	CR	W	S	RO 2200	RO/ROX 2200 – AQOX/AQOY 2200 – RQOY 2200	
	CR	W	S	ROX 2200	RO/ROX 2200 – AQOX/AQOY 2200 – RQOY 2200	
	NR	W	S	RQOY 2200	RO/ROX 2200 – AQOX/AQOY 2200 – RQOY 2200	
2201	SAR	W	B	G 2200	G 2200 – GA 2200	
	SAR	W	B	GA 2200	G 2200 – GA 2200	
	SAR	W	N	C 2200	C 2200 – CC 2200	
	SAR	W	N	CC 2200	C 2200 – CC 2200	
	AN	W	S	AFQX 2201	RO/ROX 2201 – RQX/AFQX/AQOX 2201 – RQOY 2201	
	AN	W	S	AQOX 2201	RO/ROX 2201 – RQX/AFQX/AQOX 2201 – RQOY 2201	
	AN	W	S	RQX 2201	RO/ROX 2201 – RQX/AFQX/AQOX 2201 – RQOY 2201	
	CR	W	S	RO 2201	RO/ROX 2201 – RQX/AFQX/AQOX 2201 – RQOY 2201	
	CR	W	S	ROX 2201	RO/ROX 2201 – RQX/AFQX/AQOX 2201 – RQOY 2201	
	NR	W	S	RQOY 2201	RO/ROX 2201 – RQX/AFQX/AQOX 2201 – RQOY 2201	
2202	SAR	W	B	G 2201	G 2201 – GA 2201	
	SAR	W	B	GA 2201	G 2201 – GA 2201	
	SAR	W	N	C 2201	C 2201 – CC 2201	
	SAR	W	N	CC 2201	C 2201 – CC 2201	
	2202		W	S	AFNY 2202	RN/AFNY/AKNY 2202
			W	S	AKNY 2202	RN/AFNY/AKNY 2202

Number	System	Type	Gauge	Code & No.	Full entry
		W	S	RN 2202	RN/AFNY/AKNY 2202
	SAR	W	B	G 2202	G 2202 – GA 2202
	SAR	W	B	GA 2202	G 2202 – GA 2202
	SAR	W	N	C 2202	C 2202 – CC 2202
	SAR	W	N	CC 2202	C 2202 – CC 2202
2203		W	S	AFNY 2203	RN/AFNY/AKNY 2203
		W	S	AKNY 2203	RN/AFNY/AKNY 2203
		W	S	RN 2203	RN/AFNY/AKNY 2203
	SAR	W	B	G 2203	G 2203 – GA 2203
	SAR	W	B	GA 2203	G 2203 – GA 2203
	SAR	W	N	C 2203	C 2203 – CC 2203
	SAR	W	N	CC 2203	C 2203 – CC 2203
2204		W	S	AFNY 2204	RN/AQMX/AFNY/AKNY 2204
		W	S	AKNY 2204	RN/AQMX/AFNY/AKNY 2204
		W	S	AQMX 2204	RN/AQMX/AFNY/AKNY 2204
		W	S	RN 2204	RN/AQMX/AFNY/AKNY 2204
	SAR	W	B	G 2204	G 2204 – GA 2204
	SAR	W	B	GA 2204	G 2204 – GA 2204
	SAR	W	N	C 2204	C 2204 – CS 2204
	SAR	W	N	CS 2204	C 2204 – CS 2204
2205		W	S	AFNY 2205	RN/AFNY/AKNY 2205
		W	S	AKNY 2205	RN/AFNY/AKNY 2205
		W	S	RN 2205	RN/AFNY/AKNY 2205
	SAR	W	B	G 2205	G 2205 – GA 2205
	SAR	W	B	GA 2205	G 2205 – GA 2205
	SAR	W	N	C 2205	C 2205
2206		W	S	AFNY 2206	RN/AFNY/AKNY 2206
		W	S	AKNY 2206	RN/AFNY/AKNY 2206
		W	S	RN 2206	RN/AFNY/AKNY 2206
	SAR	W	B	G 2206	G 2206 – GA 2206
	SAR	W	B	GA 2206	G 2206 – GA 2206
	SAR	W	N	C 2206	C 2206 – CC 2206 – Tank 2206 – CF 2206
	SAR	W	N	CC 2206	C 2206 – CC 2206 – Tank 2206 – CF 2206
	SAR	W	N	CF 2206	C 2206 – CC 2206 – Tank 2206 – CF 2206
	SAR	W	N	Tank 2206	C 2206 – CC 2206 – Tank 2206 – CF 2206
2207		W	S	AFNY 2207	RN/AFNY/AKNF 2207
		W	S	AKNF 2207	RN/AFNY/AKNF 2207
		W	S	RN 2207	RN/AFNY/AKNF 2207
	SAR	W	B	G 2207	G 2207
	SAR	W	N	C 2207	C 2207
2208		W	S	AFNY 2208	RN/AFNY/AKNY 2208
		W	S	AKNY 2208	RN/AFNY/AKNY 2208
		W	S	RN 2208	RN/AFNY/AKNY 2208
	SAR	W	B	G 2208	G 2208 – GA 2208

I. ROLLINGSTOCK MASTER NUMBER LIST

Number	System	Type	Gauge	Code & No.	Full entry
2209	SAR	W	B	GA 2208	G 2208 – GA 2208
	SAR	W	N	C 2208	C 2208
		W	S	AKNF 2209	RN/AKNY/AKNF 2209
		W	S	AKNY 2209	RN/AKNY/AKNF 2209
		W	S	RN 2209	RN/AKNY/AKNF 2209
	SAR	W	B	G 2209	G 2209 – GA 2209
	SAR	W	B	GA 2209	G 2209 – GA 2209
2210	SAR	W	N	C 2209	C 2209 – Tank 2209 – CF 2209
	SAR	W	N	CF 2209	C 2209 – Tank 2209 – CF 2209
	SAR	W	N	Tank 2209	C 2209 – Tank 2209 – CF 2209
		W	S	AFNY 2210	RN/AFNY/AKNY 2210
		W	S	AKNY 2210	RN/AFNY/AKNY 2210
		W	S	RN 2210	RN/AFNY/AKNY 2210
	SAR	W	B	G 2210	G 2210
2211	SAR	W	N	C 2210	C 2210 – CC 2210
	SAR	W	N	CC 2210	C 2210 – CC 2210
		W	S	AFNY 2211	RN/AFNY/AKNY 2211
		W	S	AKNY 2211	RN/AFNY/AKNY 2211
		W	S	RN 2211	RN/AFNY/AKNY 2211
	SAR	W	B	G 2211	G 2211 – GA 2211
	SAR	W	B	GA 2211	G 2211 – GA 2211
2212	SAR	W	N	C 2211	C 2211 – CC 2211
	SAR	W	N	CC 2211	C 2211 – CC 2211
	CR	W	S	U 2212	89 – B/BM 78 – U 2212
	SAR	W	B	G 2212	G 2212 – GA 2212
	SAR	W	B	GA 2212	G 2212 – GA 2212
	SAR	W	N	C 2212	C 2212 – Tank 2212 – C 2212 – CC 2212
	SAR	W	N	CC 2212	C 2212 – Tank 2212 – C 2212 – CC 2212
2213	SAR	W	N	Tank 2212	C 2212 – Tank 2212 – C 2212 – CC 2212
	AN	W	S	AQOX 2213	RO/ROX 2213 – AQOX/AQOY 2213 – RQOY 2213
	AN	W	S	AQOY 2213	RO/ROX 2213 – AQOX/AQOY 2213 – RQOY 2213
	CR	W	S	RO 2213	RO/ROX 2213 – AQOX/AQOY 2213 – RQOY 2213
	CR	W	S	ROX 2213	RO/ROX 2213 – AQOX/AQOY 2213 – RQOY 2213
	NR	W	S	RQOY 2213	RO/ROX 2213 – AQOX/AQOY 2213 – RQOY 2213
	SAR	W	B	G 2213	G 2213 – GA 2213
2214	SAR	W	B	GA 2213	G 2213 – GA 2213
	SAR	W	N	C 2213	C 2213 – Tank 2213 – C 2213
	SAR	W	N	Tank 2213	C 2213 – Tank 2213 – C 2213
	AN	W	S	AQOX 2214	RO/ROX 2214 – AQOX 2214 – RQOY 2214
					2214

Number	System	Type	Gauge	Code & No.	Full entry
	CR	W	S	RO 2214	RO/ROX 2214 – AQOX 2214 – RQOY 2214
	CR	W	S	ROX 2214	RO/ROX 2214 – AQOX 2214 – RQOY 2214
	NR	W	S	RQOY 2214	RO/ROX 2214 – AQOX 2214 – RQOY 2214
	SAR	W	B	G 2214	G 2214 – GA 2214
	SAR	W	B	GA 2214	G 2214 – GA 2214
	SAR	W	N	C 2214	C 2214 – CC 2214
	SAR	W	N	CC 2214	C 2214 – CC 2214
2215	AN	W	S	AQOX 2215	RO/ROX 2215 – AQOX/AQOY 2215 – RQOY 2215
	AN	W	S	AQOY 2215	RO/ROX 2215 – AQOX/AQOY 2215 – RQOY 2215
	CR	W	S	RO 2215	RO/ROX 2215 – AQOX/AQOY 2215 – RQOY 2215
	CR	W	S	ROX 2215	RO/ROX 2215 – AQOX/AQOY 2215 – RQOY 2215
	NR	W	S	RQOY 2215	RO/ROX 2215 – AQOX/AQOY 2215 – RQOY 2215
	SAR	W	B	G 2215	G 2215 – GA 2215
	SAR	W	B	GA 2215	G 2215 – GA 2215
	SAR	W	N	C 2215	C 2215 – CC 2215
	SAR	W	N	CC 2215	C 2215 – CC 2215
2216	AN	W	S	AFQX 2216	RO/ROX 2216 – RQX/AFQX/AQOY 2216 – RQOY 2216
	AN	W	S	AQOY 2216	RO/ROX 2216 – RQX/AFQX/AQOY 2216 – RQOY 2216
	AN	W	S	RQX 2216	RO/ROX 2216 – RQX/AFQX/AQOY 2216 – RQOY 2216
	CR	W	S	RO 2216	RO/ROX 2216 – RQX/AFQX/AQOY 2216 – RQOY 2216
	CR	W	S	ROX 2216	RO/ROX 2216 – RQX/AFQX/AQOY 2216 – RQOY 2216
	NR	W	S	RQOY 2216	RO/ROX 2216 – RQX/AFQX/AQOY 2216 – RQOY 2216
	SAR	W	B	G 2216	G 2216 – GA 2216
	SAR	W	B	GA 2216	G 2216 – GA 2216
	SAR	W	N	C 2216	C 2216 – CC 2216 – Tank 2216 – CF 2216
	SAR	W	N	CC 2216	C 2216 – CC 2216 – Tank 2216 – CF 2216
	SAR	W	N	CF 2216	C 2216 – CC 2216 – Tank 2216 – CF 2216
	SAR	W	N	Tank 2216	C 2216 – CC 2216 – Tank 2216 – CF 2216
2217	AN	W	S	AQOX 2217	RO/ROX 2217 – AQOX/AQXY 2217 – RQXY 2217

Number	System	Type	Gauge	Code & No.	Full entry
	AN	W	S	AQXY 2217	RO/ROX 2217 – AQOX/AQXY 2217 – RQXY 2217
	CR	W	S	RO 2217	RO/ROX 2217 – AQOX/AQXY 2217 – RQXY 2217
	CR	W	S	ROX 2217	RO/ROX 2217 – AQOX/AQXY 2217 – RQXY 2217
	NR	W	S	RQXY 2217	RO/ROX 2217 – AQOX/AQXY 2217 – RQXY 2217
	SAR	W	B	G 2217	G 2217
	SAR	W	N	C 2217	C 2217 – Tank 2217 – C 2217 – CC 2217
	SAR	W	N	CC 2217	C 2217 – Tank 2217 – C 2217 – CC 2217
	SAR	W	N	Tank 2217	C 2217 – Tank 2217 – C 2217 – CC 2217
2218	AN	W	S	AQOX 2218	RO/ROX 2218 – AQOX/AQOY 2218 – RQOY 2218
	AN	W	S	AQOY 2218	RO/ROX 2218 – AQOX/AQOY 2218 – RQOY 2218
	CR	W	S	RO 2218	RO/ROX 2218 – AQOX/AQOY 2218 – RQOY 2218
	CR	W	S	ROX 2218	RO/ROX 2218 – AQOX/AQOY 2218 – RQOY 2218
	NR	W	S	RQOY 2218	RO/ROX 2218 – AQOX/AQOY 2218 – RQOY 2218
	SAR	W	B	G 2218	G 2218 – GA 2218
	SAR	W	B	GA 2218	G 2218 – GA 2218
	SAR	W	N	C 2218	C 2218 – CC 2218
	SAR	W	N	CC 2218	C 2218 – CC 2218
2219	AN	W	S	AFQX 2219	RO/ROX 2219 – RQX/AFQX/AQOY 2219 – RQOY 2219
	AN	W	S	AQOY 2219	RO/ROX 2219 – RQX/AFQX/AQOY 2219 – RQOY 2219
	AN	W	S	RQX 2219	RO/ROX 2219 – RQX/AFQX/AQOY 2219 – RQOY 2219
	CR	W	S	RO 2219	RO/ROX 2219 – RQX/AFQX/AQOY 2219 – RQOY 2219
	CR	W	S	ROX 2219	RO/ROX 2219 – RQX/AFQX/AQOY 2219 – RQOY 2219
	NR	W	S	RQOY 2219	RO/ROX 2219 – RQX/AFQX/AQOY 2219 – RQOY 2219
	SAR	W	B	G 2219	G 2219 – GA 2219
	SAR	W	B	GA 2219	G 2219 – GA 2219
	SAR	W	N	C 2219	C 2219
2220	AN	W	S	AQOX 2220	RO/ROX 2220 – AQOX 2220 – RQOY 2220
	CR	W	S	RO 2220	RO/ROX 2220 – AQOX 2220 – RQOY 2220

Number	System	Type	Gauge	Code & No.	Full entry
2221	CR	W	S	ROX 2220	RO/ROX 2220 – AQOX 2220 – RQOY 2220
	NR	W	S	RQOY 2220	RO/ROX 2220 – AQOX 2220 – RQOY 2220
	SAR	W	B	G 2220	G 2220 – GA 2220
	SAR	W	B	GA 2220	G 2220 – GA 2220
	SAR	W	N	C 2220	C 2220 – CC 2220
	SAR	W	N	CC 2220	C 2220 – CC 2220
	AN	W	S	AFQX 2221	RO/ROX 2221 – RQX/AFQX/AQOY 2221 – RQOY 2221
	AN	W	S	AQOY 2221	RO/ROX 2221 – RQX/AFQX/AQOY 2221 – RQOY 2221
	AN	W	S	RQX 2221	RO/ROX 2221 – RQX/AFQX/AQOY 2221 – RQOY 2221
	CR	W	S	RO 2221	RO/ROX 2221 – RQX/AFQX/AQOY 2221 – RQOY 2221
	CR	W	S	ROX 2221	RO/ROX 2221 – RQX/AFQX/AQOY 2221 – RQOY 2221
	NR	W	S	RQOY 2221	RO/ROX 2221 – RQX/AFQX/AQOY 2221 – RQOY 2221
	SAR	W	B	G 2221	G 2221 – GA 2221
	SAR	W	B	GA 2221	G 2221 – GA 2221
2222	SAR	W	N	C 2221	C 2221 – CC 2221
	SAR	W	N	CC 2221	C 2221 – CC 2221
	AN	W	S	AQOX 2222	RO/ROX 2222 – AQOX 2222 – RQOY 2222
	CR	W	S	RO 2222	RO/ROX 2222 – AQOX 2222 – RQOY 2222
	CR	W	S	ROX 2222	RO/ROX 2222 – AQOX 2222 – RQOY 2222
	NR	W	S	RQOY 2222	RO/ROX 2222 – AQOX 2222 – RQOY 2222
	SAR	W	B	G 2222	G 2222 – GA 2222
	SAR	W	B	GA 2222	G 2222 – GA 2222
	SAR	W	N	C 2222	C 2222 – CC 2222
	SAR	W	N	CC 2222	C 2222 – CC 2222
	AN	W	S	AQOX 2223	RO/ROX 2223 – AQOX/AQXY 2223 – RQXY 2223
	AN	W	S	AQXY 2223	RO/ROX 2223 – AQOX/AQXY 2223 – RQXY 2223
	CR	W	S	RO 2223	RO/ROX 2223 – AQOX/AQXY 2223 – RQXY 2223
	CR	W	S	ROX 2223	RO/ROX 2223 – AQOX/AQXY 2223 – RQXY 2223
2223	NR	W	S	RQXY 2223	RO/ROX 2223 – AQOX/AQXY 2223 – RQXY 2223
	SAR	W	B	G 2223	G 2223
	SAR	W	N	C 2223	C 2223

I. ROLLINGSTOCK MASTER NUMBER LIST

Number	System	Type	Gauge	Code & No.	Full entry
2224	AN	W	S	AQOX 2224	RO/ROX 2224 – AQOX/AQOY 2224 – RQOY 2224
	AN	W	S	AQOY 2224	RO/ROX 2224 – AQOX/AQOY 2224 – RQOY 2224
	CR	W	S	RO 2224	RO/ROX 2224 – AQOX/AQOY 2224 – RQOY 2224
	CR	W	S	ROX 2224	RO/ROX 2224 – AQOX/AQOY 2224 – RQOY 2224
	NR	W	S	RQOY 2224	RO/ROX 2224 – AQOX/AQOY 2224 – RQOY 2224
	SAR	W	B	G 2224	G 2224 – GA 2224
	SAR	W	B	GA 2224	G 2224 – GA 2224
	SAR	W	N	C 2224	C 2224
	2225	AN	W	S	AQOX 2225
AN		W	S	AQOY 2225	RO/ROX 2225 – AQOX/AQOY 2225 – RQOY 2225
CR		W	S	RO 2225	RO/ROX 2225 – AQOX/AQOY 2225 – RQOY 2225
CR		W	S	ROX 2225	RO/ROX 2225 – AQOX/AQOY 2225 – RQOY 2225
NR		W	S	RQOY 2225	RO/ROX 2225 – AQOX/AQOY 2225 – RQOY 2225
SAR		W	B	G 2225	G 2225 – GA 2225
SAR		W	B	GA 2225	G 2225 – GA 2225
SAR		W	N	C 2225	C 2225 – CX 2225
SAR		W	N	CX 2225	C 2225 – CX 2225
2226	AN	W	S	AQOX 2226	RO/ROX 2226 – AQOX/AQOY 2226 – RQOY 2226
	AN	W	S	AQOY 2226	RO/ROX 2226 – AQOX/AQOY 2226 – RQOY 2226
	CR	W	S	RO 2226	RO/ROX 2226 – AQOX/AQOY 2226 – RQOY 2226
	CR	W	S	ROX 2226	RO/ROX 2226 – AQOX/AQOY 2226 – RQOY 2226
	NR	W	S	RQOY 2226	RO/ROX 2226 – AQOX/AQOY 2226 – RQOY 2226
	SAR	W	B	G 2226	G 2226
	SAR	W	N	C 2226	C 2226 – Tank 2226 – C 2226 – CC 2226
	SAR	W	N	CC 2226	C 2226 – Tank 2226 – C 2226 – CC 2226
	SAR	W	N	Tank 2226	C 2226 – Tank 2226 – C 2226 – CC 2226
2227	AN	W	S	AQOX 2227	RO/ROX 2227 – AQOX/AQOY 2227 – RQOY 2227
	AN	W	S	AQOY 2227	RO/ROX 2227 – AQOX/AQOY 2227 – RQOY 2227

Number	System	Type	Gauge	Code & No.	Full entry
	CR	W	S	RO 2227	RO/ROX 2227 – AQOX/AQOY 2227 – RQOY 2227
	CR	W	S	ROX 2227	RO/ROX 2227 – AQOX/AQOY 2227 – RQOY 2227
	NR	W	S	RQOY 2227	RO/ROX 2227 – AQOX/AQOY 2227 – RQOY 2227
	SAR	W	B	G 2227	G 2227 – GA 2227
	SAR	W	B	GA 2227	G 2227 – GA 2227
	SAR	W	N	C 2227	C 2227 – CC 2227 – CS 2227
	SAR	W	N	CC 2227	C 2227 – CC 2227 – CS 2227
	SAR	W	N	CC 2227	C 3227 – CC 2227
	SAR	W	N	CS 2227	C 2227 – CC 2227 – CS 2227
2228	AN	W	S	AFQX 2228	RO/ROX 2228 – RQX/AFQX/AQOY 2228 – RQOY 2228
	AN	W	S	AQOY 2228	RO/ROX 2228 – RQX/AFQX/AQOY 2228 – RQOY 2228
	AN	W	S	RQX 2228	RO/ROX 2228 – RQX/AFQX/AQOY 2228 – RQOY 2228
	CR	W	S	RO 2228	RO/ROX 2228 – RQX/AFQX/AQOY 2228 – RQOY 2228
	CR	W	S	ROX 2228	RO/ROX 2228 – RQX/AFQX/AQOY 2228 – RQOY 2228
	NR	W	S	RQOY 2228	RO/ROX 2228 – RQX/AFQX/AQOY 2228 – RQOY 2228
	SAR	W	B	G 2228	G 2228 – GA 2228
	SAR	W	B	GA 2228	G 2228 – GA 2228
	SAR	W	N	C 2228	C 2228 – CC 2228
	SAR	W	N	CC 2228	C 2228 – CC 2228
	SAR	W	N	CC 2228	C 3228 – CC 2228
2229	AN	W	S	AFQX 2229	RO/ROX 2229 – RQX/AFQX/AQOY 2229 – RQOY 2229
	AN	W	S	AQOY 2229	RO/ROX 2229 – RQX/AFQX/AQOY 2229 – RQOY 2229
	AN	W	S	RQX 2229	RO/ROX 2229 – RQX/AFQX/AQOY 2229 – RQOY 2229
	CR	W	S	RO 2229	RO/ROX 2229 – RQX/AFQX/AQOY 2229 – RQOY 2229
	CR	W	S	ROX 2229	RO/ROX 2229 – RQX/AFQX/AQOY 2229 – RQOY 2229
	NR	W	S	RQOY 2229	RO/ROX 2229 – RQX/AFQX/AQOY 2229 – RQOY 2229
	SAR	W	B	G 2229	G 2229 – GA 2229
	SAR	W	B	GA 2229	G 2229 – GA 2229
	SAR	W	N	C 2229	C 2229 – CC 2229
	SAR	W	N	CC 2229	C 2229 – CC 2229
	SAR	W	N	CX 2229	C 3229 – CX 2229
2230	AN	W	S	AQOX 2230	RO/ROX 2230 – AQOX/AQOY 2230 – RQOY 2230

I. ROLLINGSTOCK MASTER NUMBER LIST

Number	System	Type	Gauge	Code & No.	Full entry
2231	AN	W	S	AQOY 2230	RO/ROX 2230 – AQOX/AQOY 2230 – RQOY 2230
	CR	W	S	RO 2230	RO/ROX 2230 – AQOX/AQOY 2230 – RQOY 2230
	CR	W	S	ROX 2230	RO/ROX 2230 – AQOX/AQOY 2230 – RQOY 2230
	NR	W	S	RQOY 2230	RO/ROX 2230 – AQOX/AQOY 2230 – RQOY 2230
	SAR	W	B	G 2230	G 2230 – GA 2230
	SAR	W	B	GA 2230	G 2230 – GA 2230
	SAR	W	N	C 2230	C 2230 – CC 2230
	SAR	W	N	CC 2230	C 2230 – CC 2230
	SAR	W	N	CX 2230	C 3230 – CX 2230
	AN	W	S	AFQX 2231	RO/ROX 2231 – RQX/AFQX/AQOY 2231 – RQOY 2231
	AN	W	S	AQOY 2231	RO/ROX 2231 – RQX/AFQX/AQOY 2231 – RQOY 2231
	AN	W	S	RQX 2231	RO/ROX 2231 – RQX/AFQX/AQOY 2231 – RQOY 2231
	CR	W	S	RO 2231	RO/ROX 2231 – RQX/AFQX/AQOY 2231 – RQOY 2231
	CR	W	S	ROX 2231	RO/ROX 2231 – RQX/AFQX/AQOY 2231 – RQOY 2231
	2232	NR	W	S	RQOY 2231
SAR		W	B	G 2231	G 2231 – GA 2231
SAR		W	B	GA 2231	G 2231 – GA 2231
SAR		W	N	C 2231	C 2231 – CC 2231
SAR		W	N	CC 2231	C 2231 – CC 2231
AN		W	S	AFQX 2232	RO/ROX 2232 – RQX/AFQX/AQOY 2232 – RQOY 2232
AN		W	S	AQOY 2232	RO/ROX 2232 – RQX/AFQX/AQOY 2232 – RQOY 2232
AN		W	S	RQX 2232	RO/ROX 2232 – RQX/AFQX/AQOY 2232 – RQOY 2232
CR		W	S	RO 2232	RO/ROX 2232 – RQX/AFQX/AQOY 2232 – RQOY 2232
CR		W	S	ROX 2232	RO/ROX 2232 – RQX/AFQX/AQOY 2232 – RQOY 2232
NR		W	S	RQOY 2232	RO/ROX 2232 – RQX/AFQX/AQOY 2232 – RQOY 2232
SAR		W	B	G 2232	G 2232 – GA 2232
SAR		W	B	GA 2232	G 2232 – GA 2232
SAR		W	N	C 2232	C 2232 – CC 2232
SAR		W	N	CC 2232	C 2232 – CC 2232
2233	AN	W	S	AQOX 2233	RO/ROX 2233 – AQOX/AQOY 2233 – RQOY 2233

Number	System	Type	Gauge	Code & No.	Full entry
	AN	W	S	AQOY 2233	RO/ROX 2233 – AQOX/AQOY 2233 – RQOY 2233
	CR	W	S	RO 2233	RO/ROX 2233 – AQOX/AQOY 2233 – RQOY 2233
	CR	W	S	ROX 2233	RO/ROX 2233 – AQOX/AQOY 2233 – RQOY 2233
	NR	W	S	RQOY 2233	RO/ROX 2233 – AQOX/AQOY 2233 – RQOY 2233
	SAR	W	B	G 2233	G 2233 – GA 2233
	SAR	W	B	GA 2233	G 2233 – GA 2233
	SAR	W	N	C 2233	C 2233 – Tank 2233 – C 2233 – Tank 2233
	SAR	W	N	Tank 2233	C 2233 – Tank 2233 – C 2233 – Tank 2233
2234	AN	W	S	AFQX 2234	RO/ROX 2234 – RQX/AFQX/AQOY 2234 – RQOY 2234
	AN	W	S	AQOY 2234	RO/ROX 2234 – RQX/AFQX/AQOY 2234 – RQOY 2234
	AN	W	S	RQX 2234	RO/ROX 2234 – RQX/AFQX/AQOY 2234 – RQOY 2234
	CR	W	S	RO 2234	RO/ROX 2234 – RQX/AFQX/AQOY 2234 – RQOY 2234
	CR	W	S	ROX 2234	RO/ROX 2234 – RQX/AFQX/AQOY 2234 – RQOY 2234
	NR	W	S	RQOY 2234	RO/ROX 2234 – RQX/AFQX/AQOY 2234 – RQOY 2234
	SAR	W	B	G 2234	G 2234 – GA 2234
	SAR	W	B	GA 2234	G 2234 – GA 2234
	SAR	W	N	C 2234	C 2234
2235	AN	W	S	AFQX 2235	RO/ROX 2235 – RQX/AFQX/AQOY 2235 – RQOY 2235
	AN	W	S	AQOY 2235	RO/ROX 2235 – RQX/AFQX/AQOY 2235 – RQOY 2235
	AN	W	S	RQX 2235	RO/ROX 2235 – RQX/AFQX/AQOY 2235 – RQOY 2235
	CR	W	S	RO 2235	RO/ROX 2235 – RQX/AFQX/AQOY 2235 – RQOY 2235
	CR	W	S	ROX 2235	RO/ROX 2235 – RQX/AFQX/AQOY 2235 – RQOY 2235
	NR	W	S	RQOY 2235	RO/ROX 2235 – RQX/AFQX/AQOY 2235 – RQOY 2235
	SAR	W	B	G 2235	G 2235
	SAR	W	N	C 2235	C 2235 – CX 2235
	SAR	W	N	CX 2235	C 2235 – CX 2235
2236	AN	W	S	AFQX 2236	RO/ROX 2236 – RQX/AFQX/AQOY 2236 – RQOY 2236
	AN	W	S	AQOY 2236	RO/ROX 2236 – RQX/AFQX/AQOY 2236 – RQOY 2236

I. ROLLINGSTOCK MASTER NUMBER LIST

Number	System	Type	Gauge	Code & No.	Full entry
	AN	W	S	RQX 2236	RO/ROX 2236 – RQX/AFQX/AQOY 2236 – RQOY 2236
	CR	W	S	RO 2236	RO/ROX 2236 – RQX/AFQX/AQOY 2236 – RQOY 2236
	CR	W	S	ROX 2236	RO/ROX 2236 – RQX/AFQX/AQOY 2236 – RQOY 2236
	NR	W	S	RQOY 2236	RO/ROX 2236 – RQX/AFQX/AQOY 2236 – RQOY 2236
	SAR	W	B	G 2236	G 2236 – GA 2236
	SAR	W	B	GA 2236	G 2236 – GA 2236
	SAR	W	N	C 2236	C 2236 – CC 2236 – CS 2236
	SAR	W	N	CC 2236	C 2236 – CC 2236 – CS 2236
	SAR	W	N	CS 2236	C 2236 – CC 2236 – CS 2236
2237	AN	W	S	AQOX 2237	RO/ROX 2237 – AQOX 2237 – RQOY 2237
	CR	W	S	RO 2237	RO/ROX 2237 – AQOX 2237 – RQOY 2237
	CR	W	S	ROX 2237	RO/ROX 2237 – AQOX 2237 – RQOY 2237
	NR	W	S	RQOY 2237	RO/ROX 2237 – AQOX 2237 – RQOY 2237
	SAR	W	B	G 2237	G 2237 – GA 2237
	SAR	W	B	GA 2237	G 2237 – GA 2237
	SAR	W	N	C 2237	C 2237 – CC 2237
	SAR	W	N	CC 2237	C 2237 – CC 2237
2238	AN	W	S	AFQX 2238	RO/ROX 2238 – RQX/AFQX/AQOY 2238 – RQOY 2238
	AN	W	S	AQOY 2238	RO/ROX 2238 – RQX/AFQX/AQOY 2238 – RQOY 2238
	AN	W	S	RQX 2238	RO/ROX 2238 – RQX/AFQX/AQOY 2238 – RQOY 2238
	CR	W	S	RO 2238	RO/ROX 2238 – RQX/AFQX/AQOY 2238 – RQOY 2238
	CR	W	S	ROX 2238	RO/ROX 2238 – RQX/AFQX/AQOY 2238 – RQOY 2238
	NR	W	S	RQOY 2238	RO/ROX 2238 – RQX/AFQX/AQOY 2238 – RQOY 2238
	SAR	W	B	G 2238	G 2238 – GA 2238
	SAR	W	B	GA 2238	G 2238 – GA 2238
	SAR	W	N	C 2238	C 2238 – Tank 2238 – C 2238 – CC 2238
	SAR	W	N	CC 2238	C 2238 – Tank 2238 – C 2238 – CC 2238
	SAR	W	N	Tank 2238	C 2238 – Tank 2238 – C 2238 – CC 2238
2239	AN	W	S	AFQX 2239	RO/ROX 2239 – RQX/AFQX/AQOY 2239 – RQOY 2239

Number	System	Type	Gauge	Code & No.	Full entry
	AN	W	S	AQOY 2239	RO/ROX 2239 – RQX/AFQX/AQOY 2239 – RQOY 2239
	AN	W	S	RQX 2239	RO/ROX 2239 – RQX/AFQX/AQOY 2239 – RQOY 2239
	CR	W	S	RO 2239	RO/ROX 2239 – RQX/AFQX/AQOY 2239 – RQOY 2239
	CR	W	S	ROX 2239	RO/ROX 2239 – RQX/AFQX/AQOY 2239 – RQOY 2239
	NR	W	S	RQOY 2239	RO/ROX 2239 – RQX/AFQX/AQOY 2239 – RQOY 2239
	SAR	W	B	G 2239	G 2239 – GA 2239
	SAR	W	B	GA 2239	G 2239 – GA 2239
	SAR	W	N	C 2239	C 2239 – Tank 2239 – C 2239 – CC 2239
	SAR	W	N	CC 2239	C 2239 – Tank 2239 – C 2239 – CC 2239
	SAR	W	N	Tank 2239	C 2239 – Tank 2239 – C 2239 – CC 2239
2240	AN	W	S	AQOX 2240	RO/ROX 2240 – AQOX/AQOY 2240 – RQOY 2240
	AN	W	S	AQOY 2240	RO/ROX 2240 – AQOX/AQOY 2240 – RQOY 2240
	CR	W	S	RO 2240	RO/ROX 2240 – AQOX/AQOY 2240 – RQOY 2240
	CR	W	S	ROX 2240	RO/ROX 2240 – AQOX/AQOY 2240 – RQOY 2240
	NR	W	S	RQOY 2240	RO/ROX 2240 – AQOX/AQOY 2240 – RQOY 2240
	SAR	W	B	G 2240	G 2240 – GA 2240
	SAR	W	B	GA 2240	G 2240 – GA 2240
	SAR	W	N	C 2240	C 2240
2241	AN	W	S	AFQX 2241	RO/ROX 2241 – RQX/AFQX/AQOY 2241 – RQOY 2241
	AN	W	S	AQOY 2241	RO/ROX 2241 – RQX/AFQX/AQOY 2241 – RQOY 2241
	AN	W	S	RQX 2241	RO/ROX 2241 – RQX/AFQX/AQOY 2241 – RQOY 2241
	CR	W	S	RO 2241	RO/ROX 2241 – RQX/AFQX/AQOY 2241 – RQOY 2241
	CR	W	S	ROX 2241	RO/ROX 2241 – RQX/AFQX/AQOY 2241 – RQOY 2241
	NR	W	S	RQOY 2241	RO/ROX 2241 – RQX/AFQX/AQOY 2241 – RQOY 2241
	SAR	W	B	G 2241	G 2241 – GA 2241
	SAR	W	B	GA 2241	G 2241 – GA 2241
	SAR	W	N	C 2241	C 2241 – CC 2241
	SAR	W	N	CC 2241	C 2241 – CC 2241

I. ROLLINGSTOCK MASTER NUMBER LIST

Number	System	Type	Gauge	Code & No.	Full entry	
2242	AN	W	S	AQOX 2242	RO/ROX 2242 – AQOX/AQOY 2242 – RQOY 2242	
	AN	W	S	AQOY 2242	RO/ROX 2242 – AQOX/AQOY 2242 – RQOY 2242	
	CR	W	S	RO 2242	RO/ROX 2242 – AQOX/AQOY 2242 – RQOY 2242	
	CR	W	S	ROX 2242	RO/ROX 2242 – AQOX/AQOY 2242 – RQOY 2242	
	NR	W	S	RQOY 2242	RO/ROX 2242 – AQOX/AQOY 2242 – RQOY 2242	
	SAR	W	B	G 2242	G 2242 – GA 2242	
	SAR	W	B	GA 2242	G 2242 – GA 2242	
	SAR	W	N	C 2242	C 2242 – Tank 2242 – CF 2242	
	SAR	W	N	CF 2242	C 2242 – Tank 2242 – CF 2242	
	SAR	W	N	Tank 2242	C 2242 – Tank 2242 – CF 2242	
	2243	AN	W	S	AFQX 2243	RO/ROX 2243 – RQX/AFQX/AQOY 2243 – RQOY 2243
AN		W	S	AQOY 2243	RO/ROX 2243 – RQX/AFQX/AQOY 2243 – RQOY 2243	
AN		W	S	RQX 2243	RO/ROX 2243 – RQX/AFQX/AQOY 2243 – RQOY 2243	
CR		W	S	RO 2243	RO/ROX 2243 – RQX/AFQX/AQOY 2243 – RQOY 2243	
CR		W	S	ROX 2243	RO/ROX 2243 – RQX/AFQX/AQOY 2243 – RQOY 2243	
NR		W	S	RQOY 2243	RO/ROX 2243 – RQX/AFQX/AQOY 2243 – RQOY 2243	
SAR		W	B	G 2243	G 2243 – GA 2243	
SAR		W	B	GA 2243	G 2243 – GA 2243	
SAR		W	N	C 2243	C 2243	
2244		AN	W	S	AQOX 2244	RO/ROX 2244 – AQOX/AQOY 2244 – RQOY 2244
		AN	W	S	AQOY 2244	RO/ROX 2244 – AQOX/AQOY 2244 – RQOY 2244
	CR	W	S	RO 2244	RO/ROX 2244 – AQOX/AQOY 2244 – RQOY 2244	
	CR	W	S	ROX 2244	RO/ROX 2244 – AQOX/AQOY 2244 – RQOY 2244	
	NR	W	S	RQOY 2244	RO/ROX 2244 – AQOX/AQOY 2244 – RQOY 2244	
	SAR	W	B	G 2244	G 2244 – GA 2244	
	SAR	W	B	GA 2244	G 2244 – GA 2244	
	SAR	W	N	C 2244	C 2244	
	2245	AN	W	S	AQOX 2245	RO/ROX 2245 – AQOX 2245 – RQOY 2245
		CR	W	S	RO 2245	RO/ROX 2245 – AQOX 2245 – RQOY 2245

Number	System	Type	Gauge	Code & No.	Full entry
2246	CR	W	S	ROX 2245	RO/ROX 2245 – AQOX 2245 – RQOY 2245
	NR	W	S	RQOY 2245	RO/ROX 2245 – AQOX 2245 – RQOY 2245
	SAR	W	B	G 2245	G 2245 – GA 2245
	SAR	W	B	GA 2245	G 2245 – GA 2245
	SAR	W	N	C 2245	C 2245
	AN	W	S	AFQX 2246	RO/ROX 2246 – RQX/AFQX/AQXY 2246 – RQXY 2246
	AN	W	S	AQXY 2246	RO/ROX 2246 – RQX/AFQX/AQXY 2246 – RQXY 2246
	AN	W	S	RQX 2246	RO/ROX 2246 – RQX/AFQX/AQXY 2246 – RQXY 2246
	CR	W	S	RO 2246	RO/ROX 2246 – RQX/AFQX/AQXY 2246 – RQXY 2246
	CR	W	S	ROX 2246	RO/ROX 2246 – RQX/AFQX/AQXY 2246 – RQXY 2246
2247	NR	W	S	RQXY 2246	RO/ROX 2246 – RQX/AFQX/AQXY 2246 – RQXY 2246
	SAR	W	B	G 2246	G 2246 – GA 2246
	SAR	W	B	GA 2246	G 2246 – GA 2246
	SAR	W	N	C 2246	C 2246 – CC 2246
	SAR	W	N	CC 2246	C 2246 – CC 2246
	AN	W	S	AQOX 2247	RO/ROX 2247 – AQOX/AQOY 2247 – RQOY 2247
	AN	W	S	AQOY 2247	RO/ROX 2247 – AQOX/AQOY 2247 – RQOY 2247
	CR	W	S	RO 2247	RO/ROX 2247 – AQOX/AQOY 2247 – RQOY 2247
	CR	W	S	ROX 2247	RO/ROX 2247 – AQOX/AQOY 2247 – RQOY 2247
	NR	W	S	RQOY 2247	RO/ROX 2247 – AQOX/AQOY 2247 – RQOY 2247
	SAR	W	B	G 2247	G 2247 – GA 2247
	SAR	W	B	GA 2247	G 2247 – GA 2247
	SAR	W	N	C 2247	C 2247 – Tank 2247 – C 2247 – CC 2247
	SAR	W	N	CC 2247	C 2247 – Tank 2247 – C 2247 – CC 2247
2248	SAR	W	N	Tank 2247	C 2247 – Tank 2247 – C 2247 – CC 2247
		P	S	SBH 2248	SBH 2248
	AN	W	S	AFQX 2248	RO/ROX 2248 – RQX/AFQX/AQOX 2248 – RQOY 2248
	AN	W	S	AQOX 2248	RO/ROX 2248 – RQX/AFQX/AQOX 2248 – RQOY 2248
	AN	W	S	RQX 2248	RO/ROX 2248 – RQX/AFQX/AQOX 2248 – RQOY 2248

I. ROLLINGSTOCK MASTER NUMBER LIST

Number	System	Type	Gauge	Code & No.	Full entry
	CR	W	S	RO 2248	RO/ROX 2248 – RQX/AFQX/AQOX 2248 – RQOY 2248
	CR	W	S	ROX 2248	RO/ROX 2248 – RQX/AFQX/AQOX 2248 – RQOY 2248
	NR	W	S	RQOY 2248	RO/ROX 2248 – RQX/AFQX/AQOX 2248 – RQOY 2248
	SAR	W	B	G 2248	G 2248 – GA 2248
	SAR	W	B	GA 2248	G 2248 – GA 2248
	SAR	W	N	C 2248	C 2248 – CC 2248
	SAR	W	N	CC 2248	C 2248 – CC 2248
	SAR	W	N	CC 2248	C 2449 – CC 2248 – CS 2249
2249	AN	W	S	AQOX 2249	RO/ROX 2249 – AQOX/AQOY 2249 – RQOY 2249
	AN	W	S	AQOY 2249	RO/ROX 2249 – AQOX/AQOY 2249 – RQOY 2249
	CR	W	S	RO 2249	RO/ROX 2249 – AQOX/AQOY 2249 – RQOY 2249
	CR	W	S	ROX 2249	RO/ROX 2249 – AQOX/AQOY 2249 – RQOY 2249
	NR	W	S	RQOY 2249	RO/ROX 2249 – AQOX/AQOY 2249 – RQOY 2249
	SAR	W	B	G 2249	G 2249 – GA 2249
	SAR	W	B	GA 2249	G 2249 – GA 2249
	SAR	W	N	C 2249	C 2249 – Tank 2249 – C 2249 – CC 2249
	SAR	W	N	CC 2249	C 2249 – Tank 2249 – C 2249 – CC 2249
	SAR	W	N	CS 2249	C 2449 – CC 2248 – CS 2249
	SAR	W	N	Tank 2249	C 2249 – Tank 2249 – C 2249 – CC 2249
2250	AN	W	S	AQOX 2250	RO/ROX 2250 – AQOX/AQOY 2250 – RQOY 2250
	AN	W	S	AQOY 2250	RO/ROX 2250 – AQOX/AQOY 2250 – RQOY 2250
	CR	W	S	RO 2250	RO/ROX 2250 – AQOX/AQOY 2250 – RQOY 2250
	CR	W	S	ROX 2250	RO/ROX 2250 – AQOX/AQOY 2250 – RQOY 2250
	NR	W	S	RQOY 2250	RO/ROX 2250 – AQOX/AQOY 2250 – RQOY 2250
	SAR	W	B	G 2250	G 2250 – GA 2250
	SAR	W	B	GA 2250	G 2250 – GA 2250
	SAR	W	N	C 2250	C 2250 – CC 2250
	SAR	W	N	CC 2250	C 2250 – CC 2250
2251	AN	W	S	AQOX 2251	RO/ROX 2251 – AQOX/AQOY 2251 – RQOY 2251
	AN	W	S	AQOY 2251	RO/ROX 2251 – AQOX/AQOY 2251 – RQOY 2251

Number	System	Type	Gauge	Code & No.	Full entry
2252	CR	W	S	RO 2251	RO/ROX 2251 – AQOX/AQOY 2251 – RQOY 2251
	CR	W	S	ROX 2251	RO/ROX 2251 – AQOX/AQOY 2251 – RQOY 2251
	NR	W	S	RQOY 2251	RO/ROX 2251 – AQOX/AQOY 2251 – RQOY 2251
	SAR	W	B	G 2251	G 2251
	SAR	W	N	C 2251	C 2251 – CC 2251 – CC 2251
	SAR	W	N	CC 2251	C 2251 – CC 2251 – CC 2251
	AN	W	S	AQOX 2252	RO/ROX 2252 – AQOX/AQXY 2252 – RQXY 2252
	AN	W	S	AQXY 2252	RO/ROX 2252 – AQOX/AQXY 2252 – RQXY 2252
	CR	W	S	RO 2252	RO/ROX 2252 – AQOX/AQXY 2252 – RQXY 2252
	CR	W	S	ROX 2252	RO/ROX 2252 – AQOX/AQXY 2252 – RQXY 2252
2253	NR	W	S	RQXY 2252	RO/ROX 2252 – AQOX/AQXY 2252 – RQXY 2252
	SAR	W	B	G 2252	G 2252 – GA 2252
	SAR	W	B	GA 2252	G 2252 – GA 2252
	SAR	W	N	C 2252	C 2252
	AN	W	S	AFQX 2253	RO/ROX 2253 – RQX/AFQX/AQOY 2253 – RQOY 2253
	AN	W	S	AQOY 2253	RO/ROX 2253 – RQX/AFQX/AQOY 2253 – RQOY 2253
	AN	W	S	RQX 2253	RO/ROX 2253 – RQX/AFQX/AQOY 2253 – RQOY 2253
	CR	W	S	RO 2253	RO/ROX 2253 – RQX/AFQX/AQOY 2253 – RQOY 2253
	CR	W	S	ROX 2253	RO/ROX 2253 – RQX/AFQX/AQOY 2253 – RQOY 2253
	NR	W	S	RQOY 2253	RO/ROX 2253 – RQX/AFQX/AQOY 2253 – RQOY 2253
2254	SAR	W	B	G 2253	G 2253 – GA 2253
	SAR	W	B	GA 2253	G 2253 – GA 2253
	SAR	W	N	C 2253	C 2253 – CC 2253
	SAR	W	N	CC 2253	C 2253 – CC 2253
	AN	W	S	AFQX 2254	RO/ROX 2254 – RQX/AFQX/AQOX/AQOY 2254
	AN	W	S	AQOX 2254	RO/ROX 2254 – RQX/AFQX/AQOX/AQOY 2254
	AN	W	S	AQOY 2254	RO/ROX 2254 – RQX/AFQX/AQOX/AQOY 2254
	AN	W	S	RQX 2254	RO/ROX 2254 – RQX/AFQX/AQOX/AQOY 2254
	CR	W	S	RO 2254	RO/ROX 2254 – RQX/AFQX/AQOX/AQOY 2254
	CR	W	S	ROX 2254	RO/ROX 2254 – RQX/AFQX/AQOX/AQOY 2254

Number	System	Type	Gauge	Code & No.	Full entry
2255	CR	W	S	ROX 2254	RO/ROX 2254 RQX/AFQX/AQOX/AQOY 2254
	SAR	W	B	G 2254	G 2254 – GA 2254
	SAR	W	B	GA 2254	G 2254 – GA 2254
	SAR	W	N	C 2254	C 2254 – CC 2254
	SAR	W	N	CC 2254	C 2254 – CC 2254
	AN	W	S	AFQX 2255	RO/ROX 2255 – RQX/AFQX/AQOY 2255 – RQOY 2255
	AN	W	S	AQOY 2255	RO/ROX 2255 – RQX/AFQX/AQOY 2255 – RQOY 2255
	AN	W	S	RQX 2255	RO/ROX 2255 – RQX/AFQX/AQOY 2255 – RQOY 2255
	CR	W	S	RO 2255	RO/ROX 2255 – RQX/AFQX/AQOY 2255 – RQOY 2255
	CR	W	S	ROX 2255	RO/ROX 2255 – RQX/AFQX/AQOY 2255 – RQOY 2255
	NR	W	S	RQOY 2255	RO/ROX 2255 – RQX/AFQX/AQOY 2255 – RQOY 2255
	SAR	W	B	G 2255	G 2255 – GA 2255
	SAR	W	B	GA 2255	G 2255 – GA 2255
	SAR	W	N	C 2255	C 2255 – Tank 2255 – CC 2255 – Tank 2255
2256	SAR	W	N	CC 2255	C 2255 – Tank 2255 – CC 2255 – Tank 2255
	SAR	W	N	Tank 2255	C 2255 – Tank 2255 – CC 2255 – Tank 2255
	AN	W	S	AQOX 2256	RO/ROX 2256 – AQOX/AQOY 2256 – RQOY 2256
	AN	W	S	AQOY 2256	RO/ROX 2256 – AQOX/AQOY 2256 – RQOY 2256
	CR	W	S	RO 2256	RO/ROX 2256 – AQOX/AQOY 2256 – RQOY 2256
	CR	W	S	ROX 2256	RO/ROX 2256 – AQOX/AQOY 2256 – RQOY 2256
	NR	W	S	RQOY 2256	RO/ROX 2256 – AQOX/AQOY 2256 – RQOY 2256
	SAR	W	B	G 2256	G 2256 – GA 2256
	SAR	W	B	GA 2256	G 2256 – GA 2256
	SAR	W	N	C 2256	C 2256 – CC 2256
	SAR	W	N	CC 2256	C 2256 – CC 2256
	AN	W	S	AQOX 2257	RO/ROX 2257 – AQOX/AQOY 2257 – RQOY 2257
	AN	W	S	AQOY 2257	RO/ROX 2257 – AQOX/AQOY 2257 – RQOY 2257
	CR	W	S	RO 2257	RO/ROX 2257 – AQOX/AQOY 2257 – RQOY 2257
CR	W	S	ROX 2257	RO/ROX 2257 – AQOX/AQOY 2257 – RQOY 2257	

Number	System	Type	Gauge	Code & No.	Full entry
	NR	W	S	RQOY 2257	RO/ROX 2257 – AQOX/AQOY 2257 – RQOY 2257
	SAR	W	B	G 2257	G 2257 – GA 2257
	SAR	W	B	GA 2257	G 2257 – GA 2257
	SAR	W	N	C 2257	C 2257
2258	AN	W	S	AOOX 2258	GOX 2258 – AOOX 2258
	CR	W	S	GOX 2258	GOX 2258 – AOOX 2258
	SAR	W	B	G 2258	G 2258
	SAR	W	N	C 2258	C 2258 – Tank 2258
	SAR	W	N	Tank 2258	C 2258 – Tank 2258
2259	AN	W	S	AKJY 2259	GOX 2259 – AOOX/AKJY 2259 – RKWF 2259
	AN	W	S	AOOX 2259	GOX 2259 – AOOX/AKJY 2259 – RKWF 2259
	CR	W	S	GOX 2259	GOX 2259 – AOOX/AKJY 2259 – RKWF 2259
	NR	W	S	RKWF 2259	GOX 2259 – AOOX/AKJY 2259 – RKWF 2259
	SAR	W	B	G 2259	G 2259
	SAR	W	N	C 2259	C 2259
2260	AN	W	S	AOOX 2260	GOX 2260 – AOOX 2260 – ROOX/RKTX 2260
	CR	W	S	GOX 2260	GOX 2260 – AOOX 2260 – ROOX/RKTX 2260
	NR	W	S	RKTX 2260	GOX 2260 – AOOX 2260 – ROOX/RKTX 2260
	NR	W	S	ROOX 2260	GOX 2260 – AOOX 2260 – ROOX/RKTX 2260
	SAR	W	B	G 2260	G 2260 – GA 2260
	SAR	W	B	GA 2260	G 2260 – GA 2260
	SAR	W	N	C 2260	C 2260
2261	AN	W	S	AOOX 2261	GOX 2261 – AOOX 2261
	CR	W	S	GOX 2261	GOX 2261 – AOOX 2261
	SAR	W	B	G 2261	G 2261 – GA 2261
	SAR	W	B	GA 2261	G 2261 – GA 2261
	SAR	W	N	C 2261	C 2261 – CC 2261
	SAR	W	N	CC 2261	C 2261 – CC 2261
2262	AN	W	S	AOOX 2262	GOX 2262 – AOOX 2262 – ROOX/RKTX 2262
	CR	W	S	GOX 2262	GOX 2262 – AOOX 2262 – ROOX/RKTX 2262
	NR	W	S	RKTX 2262	GOX 2262 – AOOX 2262 – ROOX/RKTX 2262
	NR	W	S	ROOX 2262	GOX 2262 – AOOX 2262 – ROOX/RKTX 2262
	SAR	W	B	G 2262	G 2262 – GA 2262
	SAR	W	B	GA 2262	G 2262 – GA 2262
	SAR	W	N	C 2262	C 2262 – CC 2262

I. ROLLINGSTOCK MASTER NUMBER LIST

Number	System	Type	Gauge	Code & No.	Full entry
2263	SAR	W	N	CC 2262	C 2262 – CC 2262
	AN	W	S	AOOX 2263	GOX 2263 – AOOX 2263 – ROOX 2263
	CR	W	S	GOX 2263	GOX 2263 – AOOX 2263 – ROOX 2263
	NR	W	S	ROOX 2263	GOX 2263 – AOOX 2263 – ROOX 2263
	SAR	W	B	G 2263	G 2263 – GA 2263
	SAR	W	B	GA 2263	G 2263 – GA 2263
	SAR	W	N	C 2263	C 2263 – CC 2263
2264	SAR	W	N	CC 2263	C 2263 – CC 2263
	AN	W	S	AOOX 2264	GOX 2264 – AOOX 2264 – ROOX 2264
	CR	W	S	GOX 2264	GOX 2264 – AOOX 2264 – ROOX 2264
	NR	W	S	ROOX 2264	GOX 2264 – AOOX 2264 – ROOX 2264
	SAR	W	B	G 2264	G 2264 – GA 2264
	SAR	W	B	GA 2264	G 2264 – GA 2264
	SAR	W	N	C 2264	C 2264
2265	AN	W	S	AOOX 2265	GOX 2265 – AOOX 2265 – ROOX/RKTX 2265
	CR	W	S	GOX 2265	GOX 2265 – AOOX 2265 – ROOX/RKTX 2265
	NR	W	S	RKTX 2265	GOX 2265 – AOOX 2265 – ROOX/RKTX 2265
	NR	W	S	ROOX 2265	GOX 2265 – AOOX 2265 – ROOX/RKTX 2265
	SAR	W	B	G 2265	G 2265 – GA 2265
	SAR	W	B	GA 2265	G 2265 – GA 2265
	SAR	W	N	C 2265	C 2265 – CC 2265
2266	SAR	W	N	CC 2265	C 2265 – CC 2265
	AN	W	S	AOOX 2266	GOX 2266 – AOOX 2266
	CR	W	S	GOX 2266	GOX 2266 – AOOX 2266
	SAR	W	B	G 2266	G 2266
	SAR	W	N	C 2266	C 2266 – CC 2266
	SAR	W	N	CC 2266	C 2266 – CC 2266
	2267	AN	W	S	AOOX 2267
CR		W	S	GOX 2267	GOX 2267 – AOOX 2267 – ROOX 2267
NR		W	S	ROOX 2267	GOX 2267 – AOOX 2267 – ROOX 2267
SAR		W	B	G 2267	G 2267 – GA 2267
SAR		W	B	GA 2267	G 2267 – GA 2267
SAR		W	N	C 2267	C 2267 – CC 2267
SAR		W	N	CC 2267	C 2267 – CC 2267
2268	AN	W	S	AOOX 2268	GOX 2268 – AOOX 2268 – ROOX/RKTX 2268
	CR	W	S	GOX 2268	GOX 2268 – AOOX 2268 – ROOX/RKTX 2268
	NR	W	S	RKTX 2268	GOX 2268 – AOOX 2268 – ROOX/RKTX 2268
	NR	W	S	ROOX 2268	GOX 2268 – AOOX 2268 – ROOX/RKTX 2268
	SAR	W	B	G 2268	G 2268 – GA 2268
	SAR	W	B	GA 2268	G 2268 – GA 2268

Number	System	Type	Gauge	Code & No.	Full entry
2269	SAR	W	N	C 2268	C 2268 – CC 2268
	SAR	W	N	CC 2268	C 2268 – CC 2268
	AN	W	S	AOOX 2269	GOX 2269 – AOOX 2269 – ROOX 2269
	CR	W	S	GOX 2269	GOX 2269 – AOOX 2269 – ROOX 2269
	NR	W	S	ROOX 2269	GOX 2269 – AOOX 2269 – ROOX 2269
	SAR	W	B	G 2269	G 2269 – GA 2269
	SAR	W	B	GA 2269	G 2269 – GA 2269
	SAR	W	N	C 2269	C 2269 – CC 2269
2270	SAR	W	N	CC 2269	C 2269 – CC 2269
	AN	W	S	AOOX 2270	GOX 2270 – AOOX 2270 – RKWY/RKWF 2270
	CR	W	S	GOX 2270	GOX 2270 – AOOX 2270 – RKWY/RKWF 2270
	NR	W	S	RKWF 2270	GOX 2270 – AOOX 2270 – RKWY/RKWF 2270
	NR	W	S	RKWY 2270	GOX 2270 – AOOX 2270 – RKWY/RKWF 2270
	SAR	W	B	G 2270	G 2270 – GA 2270
	SAR	W	B	GA 2270	G 2270 – GA 2270
	SAR	W	N	C 2270	C 2270 – CC 2270
	SAR	W	N	CC 2270	C 2270 – CC 2270
	AN	W	S	AOOX 2271	GOX 2271 – AOOX 2271 – RKWY/RKWF 2271
2271	CR	W	S	GOX 2271	GOX 2271 – AOOX 2271 – RKWY/RKWF 2271
	NR	W	S	RKWF 2271	GOX 2271 – AOOX 2271 – RKWY/RKWF 2271
	NR	W	S	RKWY 2271	GOX 2271 – AOOX 2271 – RKWY/RKWF 2271
	SAR	W	B	G 2271	G 2271 – GA 2271
	SAR	W	B	GA 2271	G 2271 – GA 2271
	SAR	W	N	C 2271	C 2271 – CC 2271 – Tank 2271
	SAR	W	N	CC 2271	C 2271 – CC 2271 – Tank 2271
	SAR	W	N	Tank 2271	C 2271 – CC 2271 – Tank 2271
	AN	W	S	AOOX 2272	GOX 2272 – AOOX 2272 – ROOX/RKTX 2272
	CR	W	S	GOX 2272	GOX 2272 – AOOX 2272 – ROOX/RKTX 2272
	NR	W	S	RKTX 2272	GOX 2272 – AOOX 2272 – ROOX/RKTX 2272
	NR	W	S	ROOX 2272	GOX 2272 – AOOX 2272 – ROOX/RKTX 2272
2272	SAR	W	B	G 2272	G 2272 – GA 2272
	SAR	W	B	GA 2272	G 2272 – GA 2272
	SAR	W	N	C 2272	C 2272 – CC 2272
	SAR	W	N	CC 2272	C 2272 – CC 2272
	AN	W	S	AOOX 2273	GOX 2273 – AOOX 2273
	CR	W	S	GOX 2273	GOX 2273 – AOOX 2273

I. ROLLINGSTOCK MASTER NUMBER LIST

Number	System	Type	Gauge	Code & No.	Full entry
	SAR	W	B	G 2273	G 2273
	SAR	W	N	C 2273	C 2273 – Tank 2273 – C 2273 – Tank 2273
	SAR	W	N	Tank 2273	C 2273 – Tank 2273 – C 2273 – Tank 2273
2274	AN	W	S	AOOX 2274	GOX 2274 – AOOX 2274 – ROOX/RKTX 2274
	CR	W	S	GOX 2274	GOX 2274 – AOOX 2274 – ROOX/RKTX 2274
	NR	W	S	RKTX 2274	GOX 2274 – AOOX 2274 – ROOX/RKTX 2274
	NR	W	S	ROOX 2274	GOX 2274 – AOOX 2274 – ROOX/RKTX 2274
	SAR	W	B	G 2274	G 2274 – GA 2274
	SAR	W	B	GA 2274	G 2274 – GA 2274
	SAR	W	N	C 2274	C 2274 – CC 2274
	SAR	W	N	CC 2274	C 2274 – CC 2274
2275	AN	W	S	AOOX 2275	GOX 2275 – AOOX 2275
	CR	W	S	GOX 2275	GOX 2275 – AOOX 2275
	SAR	W	B	G 2275	G 2275
	SAR	W	N	C 2275	C 2275 – CC 2275
	SAR	W	N	CC 2275	C 2275 – CC 2275
2276	AN	W	S	AOOX 2276	GOX 2276 – AOOX 2276 – ROOX 2276
	CR	W	S	GOX 2276	GOX 2276 – AOOX 2276 – ROOX 2276
	NR	W	S	ROOX 2276	GOX 2276 – AOOX 2276 – ROOX 2276
	SAR	W	B	G 2276	G 2276 – GA 2276
	SAR	W	B	GA 2276	G 2276 – GA 2276
	SAR	W	N	C 2276	C 2276 – CC 2276
	SAR	W	N	CC 2276	C 2276 – CC 2276
2277	AN	W	S	AOOX 2277	GOX 2277 – AOOX 2277 – ROOX 2277
	CR	W	S	GOX 2277	GOX 2277 – AOOX 2277 – ROOX 2277
	NR	W	S	ROOX 2277	GOX 2277 – AOOX 2277 – ROOX 2277
	SAR	W	B	G 2277	G 2277 – GA 2277
	SAR	W	B	GA 2277	G 2277 – GA 2277
	SAR	W	N	C 2277	C 2277 – CC 2277
	SAR	W	N	CC 2277	C 2277 – CC 2277
2278	AN	W	S	AOOX 2278	GOX 2278 – AOOX 2278 – RKTF/RKWF 2278
	CR	W	S	GOX 2278	GOX 2278 – AOOX 2278 – RKTF/RKWF 2278
	NR	W	S	RKTF 2278	GOX 2278 – AOOX 2278 – RKTF/RKWF 2278
	NR	W	S	RKWF 2278	GOX 2278 – AOOX 2278 – RKTF/RKWF 2278
	SAR	W	B	G 2278	G 2278 – GA 2278
	SAR	W	B	GA 2278	G 2278 – GA 2278
	SAR	W	N	C 2278	C 2278 – CC 2278
	SAR	W	N	CC 2278	C 2278 – CC 2278

Number	System	Type	Gauge	Code & No.	Full entry	
2279	AN	W	S	AOOX 2279	GOX 2279 – AOOX 2279 – ROOX 2279	
	CR	W	S	GOX 2279	GOX 2279 – AOOX 2279 – ROOX 2279	
	NR	W	S	ROOX 2279	GOX 2279 – AOOX 2279 – ROOX 2279	
	SAR	W	B	G 2279	G 2279 – GA 2279	
	SAR	W	B	GA 2279	G 2279 – GA 2279	
	SAR	W	N	C 2279	C 2279 – CC 2279	
	SAR	W	N	CC 2279	C 2279 – CC 2279	
2280	AN	W	S	AOOX 2280	GOX 2280 – AOOX 2280	
	CR	W	S	GOX 2280	GOX 2280 – AOOX 2280	
	SAR	W	B	G 2280	G 2280 – GA 2280	
	SAR	W	B	GA 2280	G 2280 – GA 2280	
	SAR	W	N	C 2280	C 2280 – CC 2280	
2281	AN	W	S	AOOX 2281	GOX 2281 – AOOX 2281 – RKWF/RKWF 2281	
	CR	W	S	GOX 2281	GOX 2281 – AOOX 2281 – RKWF/RKWF 2281	
	NR	W	S	RKWF 2281	GOX 2281 – AOOX 2281 – RKWF/RKWF 2281	
	NR	W	S	RKWF 2281	GOX 2281 – AOOX 2281 – RKWF/RKWF 2281	
	SAR	W	B	G 2281	G 2281 – GA 2281	
	SAR	W	B	GA 2281	G 2281 – GA 2281	
	SAR	W	N	C 2281	C 2281 – CC 2281	
	SAR	W	N	CC 2281	C 2281 – CC 2281	
	2282	AN	W	S	AOOX 2282	GOX 2282 – AOOX/AZOX 2282
		AN	W	S	AZOX 2282	GOX 2282 – AOOX/AZOX 2282
CR		W	S	GOX 2282	GOX 2282 – AOOX/AZOX 2282	
SAR		W	B	G 2282	G 2282 – GA 2282	
SAR		W	B	GA 2282	G 2282 – GA 2282	
SAR		W	N	C 2282	C 2282	
2283	AN	W	S	AOOX 2283	GOX 2283 – AOOX 2283 – ROOX 2283	
	CR	W	S	GOX 2283	GOX 2283 – AOOX 2283 – ROOX 2283	
	NR	W	S	ROOX 2283	GOX 2283 – AOOX 2283 – ROOX 2283	
	SAR	W	B	G 2283	G 2283 – GA 2283	
	SAR	W	B	GA 2283	G 2283 – GA 2283	
	SAR	W	N	C 2283	C 2283 – CC 2283	
	SAR	W	N	CC 2283	C 2283 – CC 2283	
2284	AN	W	S	AKJY 2284	GOX 2284 – AOOX/AKJY 2284 – RKWF 2284	
	AN	W	S	AOOX 2284	GOX 2284 – AOOX/AKJY 2284 – RKWF 2284	
	CR	W	S	GOX 2284	GOX 2284 – AOOX/AKJY 2284 – RKWF 2284	
	NR	W	S	RKWF 2284	GOX 2284 – AOOX/AKJY 2284 – RKWF 2284	
	SAR	W	N	C 2284	C 2284 – CC 2284	
	SAR	W	N	CC 2284	C 2284 – CC 2284	

I. ROLLINGSTOCK MASTER NUMBER LIST

Number	System	Type	Gauge	Code & No.	Full entry
2285	AN	W	S	AOOX 2285	GOX 2285 – AOOX 2285 – ROOX 2285
	CR	W	S	GOX 2285	GOX 2285 – AOOX 2285 – ROOX 2285
	NR	W	S	ROOX 2285	GOX 2285 – AOOX 2285 – ROOX 2285
	SAR	W	N	C 2285	C 2285 – CC 2285
	SAR	W	N	CC 2285	C 2285 – CC 2285
2286	AN	W	S	AOOX 2286	GOX 2286 – AOOX 2286 – ROOX/RKTX 2286
	CR	W	S	GOX 2286	GOX 2286 – AOOX 2286 – ROOX/RKTX 2286
	NR	W	S	RKTX 2286	GOX 2286 – AOOX 2286 – ROOX/RKTX 2286
	NR	W	S	ROOX 2286	GOX 2286 – AOOX 2286 – ROOX/RKTX 2286
	SAR	W	N	C 2286	C 2286 – CC 2286
	SAR	W	N	CC 2286	C 2286 – CC 2286
	AN	W	S	AOOX 2287	GOX 2287 – AOOX 2287 – RKWY/RKWF 2287
2287	CR	W	S	GOX 2287	GOX 2287 – AOOX 2287 – RKWY/RKWF 2287
	NR	W	S	RKWF 2287	GOX 2287 – AOOX 2287 – RKWY/RKWF 2287
	NR	W	S	RKWY 2287	GOX 2287 – AOOX 2287 – RKWY/RKWF 2287
	SAR	W	N	C 2287	C 2287
	AN	W	S	AOOX 2288	GOX 2288 – AOOX 2288
2288	CR	W	S	GOX 2288	GOX 2288 – AOOX 2288
	SAR	W	N	C 2288	C 2288 – CC 2288
	SAR	W	N	CC 2288	C 2288 – CC 2288
	AN	W	S	AOOX 2289	GOX 2289 – AOOX 2289 – ROOX 2289
2289	CR	W	S	GOX 2289	GOX 2289 – AOOX 2289 – ROOX 2289
	NR	W	S	ROOX 2289	GOX 2289 – AOOX 2289 – ROOX 2289
	SAR	W	N	C 2289	C 2289 – CC 2289
	SAR	W	N	CC 2289	C 2289 – CC 2289
	CR	W	S	RP 2290	RP 2290 – NRN 1615
2290	SAR	W	B	G 2290	G 2290
	SAR	W	N	C 2290	C 2290
	AN	W	S	RP 2291	RP 2291 – NRN 1616 – RP 2291
2291	CR	W	S	RP 2291	RP 2291 – NRN 1616 – RP 2291
	SAR	W	N	C 2291	C 2291 – CC 2291
	SAR	W	N	CC 2291	C 2291 – CC 2291
	CR	W	S	RP 2292	RP 2292 – NRN 1617
2292	SAR	W	N	C 2292	C 2292
	AN	W	S	AENY 2293	RP 2293 – NRN 1618 – RP/AQNY/AENY 2293 – RENEY 2293
2293	AN	W	S	AQNY 2293	RP 2293 – NRN 1618 – RP/AQNY/AENY 2293 – RENEY 2293

Number	System	Type	Gauge	Code & No.	Full entry
	AN	W	S	RP 2293	RP 2293 – NRN 1618 – RP/AQNY/AENY 2293 – RENEY 2293
	CR	W	S	RP 2293	RP 2293 – NRN 1618 – RP/AQNY/AENY 2293 – RENEY 2293
	NR	W	S	RENY 2293	RP 2293 – NRN 1618 – RP/AQNY/AENY 2293 – RENEY 2293
	SAR	W	N	C 2293	C 2293 – Tank 2293
2294	SAR	W	N	Tank 2293	C 2293 – Tank 2293
	CR	W	S	RP 2294	RP 2294 – NRN 1619
2295	SAR	W	N	C 2294	C 2294
	AN	W	S	AENY 2295	RP 2295 – NRN 1620 – RP/AQNY/AENY 2295 – RENEY 2295 – QLE 22
	AN	W	S	AQNY 2295	RP 2295 – NRN 1620 – RP/AQNY/AENY 2295 – RENEY 2295 – QLE 22
	AN	W	S	RP 2295	RP 2295 – NRN 1620 – RP/AQNY/AENY 2295 – RENEY 2295 – QLE 22
	CR	W	S	RP 2295	RP 2295 – NRN 1620 – RP/AQNY/AENY 2295 – RENEY 2295 – QLE 22
	NR	W	S	RENY 2295	RP 2295 – NRN 1620 – RP/AQNY/AENY 2295 – RENEY 2295 – QLE 22
	SAR	W	B	G 2295	G 2295
	SAR	W	N	C 2295	C 2295 – CC 2295
	SAR	W	N	CC 2295	C 2295 – CC 2295
	2296	AN	W	S	AENY 2296
	AN	W	S	AQNY 2296	RP 2296 – NRN 1621 – RP/AQNY/AENY 2296 – RENEY 2296 – QLE 23
	AN	W	S	RP 2296	RP 2296 – NRN 1621 – RP/AQNY/AENY 2296 – RENEY 2296 – QLE 23
	CR	W	S	RP 2296	RP 2296 – NRN 1621 – RP/AQNY/AENY 2296 – RENEY 2296 – QLE 23
	NR	W	S	RENY 2296	RP 2296 – NRN 1621 – RP/AQNY/AENY 2296 – RENEY 2296 – QLE 23
	SAR	W	B	G 2296	G 2296
	SAR	W	N	C 2296	C 2296 – CC 2296

I. ROLLINGSTOCK MASTER NUMBER LIST

Number	System	Type	Gauge	Code & No.	Full entry
2297	SAR	W	N	CC 2296	C 2296 – CC 2296
	CR	W	S	RP 2297	RP 2297 – NRN 1622
	SAR	W	B	G 2297	G 2297
2298	SAR	W	N	C 2297	C 2297
	CR	W	S	RP 2298	RP 2298 – NRN 1623
	SAR	W	B	G 2298	G 2298
	SAR	W	N	C 2298	C 2298 – Tank 2298 – C 2298 – CC 2298
	SAR	W	N	CC 2298	C 2298 – Tank 2298 – C 2298 – CC 2298
2299	SAR	W	N	Tank 2298	C 2298 – Tank 2298 – C 2298 – CC 2298
	AN	W	S	AENY 2299	RP 2299 – NRN 1624 – RP/AQNY/AENY 2299 – RENEY 2299 – QLE 24
	AN	W	S	AQNY 2299	RP 2299 – NRN 1624 – RP/AQNY/AENY 2299 – RENEY 2299 – QLE 24
2300	AN	W	S	RP 2299	RP 2299 – NRN 1624 – RP/AQNY/AENY 2299 – RENEY 2299 – QLE 24
	CR	W	S	RP 2299	RP 2299 – NRN 1624 – RP/AQNY/AENY 2299 – RENEY 2299 – QLE 24
	NR	W	S	RENY 2299	RP 2299 – NRN 1624 – RP/AQNY/AENY 2299 – RENEY 2299 – QLE 24
	SAR	W	B	G 2299	G 2299
	SAR	W	N	C 2299	C 2299 – CX 2299
	SAR	W	N	CX 2299	C 2299 – CX 2299
	CR	W	S	RP 2300	RP 2300 – NRN 1626
	SAR	W	N	C 2300	C 2300 – CC 2300
2301	SAR	W	N	CC 2300	C 2300 – CC 2300
		R	B	# 2301	300 – 2301
	AN	W	S	AOOX 2301	GOX 2301 – AOOX 2301
	CR	W	S	GOX 2301	GOX 2301 – AOOX 2301
	SAR	W	B	G 2301	G 2301
2302	SAR	W	N	C 2301	C 2301 – CC 2301
	SAR	W	N	CC 2301	C 2301 – CC 2301
		R	B	# 2302	337 – 2302
	AN	W	S	AKJY 2302	GOX 2302 – AOOX/AKJY 2302 – RKWF 2302
	AN	W	S	AOOX 2302	GOX 2302 – AOOX/AKJY 2302 – RKWF 2302
	CR	W	S	GOX 2302	GOX 2302 – AOOX/AKJY 2302 – RKWF 2302
	NR	W	S	RKWF 2302	GOX 2302 – AOOX/AKJY 2302 – RKWF 2302

Number	System	Type	Gauge	Code & No.	Full entry
2303	SAR	W	B	G 2302	G 2302
	SAR	W	N	C 2302	C 2302
	AN	W	S	AOOX 2303	GOX 2303 – AOOX 2303
	CR	W	S	GOX 2303	GOX 2303 – AOOX 2303
	SAR	W	B	G 2303	G 2303
2304	SAR	W	N	C 2303	C 2303 – CC 2303
	SAR	W	N	CC 2303	C 2303 – CC 2303
	AN	W	S	AOOX 2304	GOX 2304 – AOOX 2304 – RKTF/RKWF 2304
	CR	W	S	GOX 2304	GOX 2304 – AOOX 2304 – RKTF/RKWF 2304
	NR	W	S	RKTF 2304	GOX 2304 – AOOX 2304 – RKTF/RKWF 2304
	NR	W	S	RKWF 2304	GOX 2304 – AOOX 2304 – RKTF/RKWF 2304
	SAR	W	B	G 2304	G 2304
2305	SAR	W	N	C 2304	C 2304 – CC 2304
	SAR	W	N	CC 2304	C 2304 – CC 2304
	AN	W	S	AOOX 2305	GOX 2305 – AOOX 2305
	CR	W	S	GOX 2305	GOX 2305 – AOOX 2305
	SAR	W	B	G 2305	G 2305
	SAR	W	N	C 2305	C 2305 – CC 2305
	SAR	W	N	CC 2305	C 2305 – CC 2305
2306	AN	W	S	AOOX 2306	GOX 2306 – AOOX 2306
	CR	W	S	GOX 2306	GOX 2306 – AOOX 2306
	SAR	W	B	G 2306	G 2306
	SAR	W	N	C 2306	C 2306 – CC 2306
	SAR	W	N	CC 2306	C 2306 – CC 2306
2307	AN	W	S	AOOX 2307	GOX 2307 – AOOX 2307
	CR	W	S	GOX 2307	GOX 2307 – AOOX 2307
	SAR	W	B	G 2307	G 2307
	SAR	W	N	C 2307	C 2307 – Tank 2307 – C 2307
	SAR	W	N	Tank 2307	C 2307 – Tank 2307 – C 2307
2308	AN	W	S	AOOX 2308	GOX 2308 – AOOX 2308 – AZOX 2308
	CR	W	S	GOX 2308	GOX 2308 – AOOX 2308 – AZOX 2308
	NR	W	S	AZOX 2308	GOX 2308 – AOOX 2308 – AZOX 2308
	SAR	W	B	G 2308	G 2308
	SAR	W	N	C 2308	C 2308 – CX 2308
	SAR	W	N	CX 2308	C 2308 – CX 2308
	2309	AN	W	S	AOOX 2309
CR		W	S	GOX 2309	GOX 2309 – AOOX 2309 – ROOX 2309
NR		W	S	ROOX 2309	GOX 2309 – AOOX 2309 – ROOX 2309
SAR		W	B	G 2309	G 2309
SAR		W	N	C 2309	C 2309 – CC 2309
SAR		W	N	CC 2309	C 2309 – CC 2309
2310	AN	W	S	AOOX 2310	GOX 2310 – AOOX 2310 – ROOX 2310
	CR	W	S	GOX 2310	GOX 2310 – AOOX 2310 – ROOX 2310
	NR	W	S	ROOX 2310	GOX 2310 – AOOX 2310 – ROOX 2310

I. ROLLINGSTOCK MASTER NUMBER LIST

Number	System	Type	Gauge	Code & No.	Full entry
2311	SAR	W	N	C 2310	C 2310 – CC 2310
	SAR	W	N	CC 2310	C 2310 – CC 2310
	AN	W	S	AOOX 2311	GOX 2311 – AOOX 2311 – ROOX 2311
	CR	W	S	GOX 2311	GOX 2311 – AOOX 2311 – ROOX 2311
	NR	W	S	ROOX 2311	GOX 2311 – AOOX 2311 – ROOX 2311
2312	SAR	W	N	C 2311	C 2311 – CC 2311
	SAR	W	N	CC 2311	C 2311 – CC 2311
	AN	W	S	AOOX 2312	GOX 2312 – AOOX 2312 – RKTF/RKWF 2312
	CR	W	S	GOX 2312	GOX 2312 – AOOX 2312 – RKTF/RKWF 2312
	NR	W	S	RKTF 2312	GOX 2312 – AOOX 2312 – RKTF/RKWF 2312
2313	NR	W	S	RKWF 2312	GOX 2312 – AOOX 2312 – RKTF/RKWF 2312
	SAR	W	N	C 2312	C 2312 – CC 2312
	SAR	W	N	CC 2312	C 2312 – CC 2312
	AN	W	S	AOOX 2313	GOX 2313 – AOOX 2313
	CR	W	S	GOX 2313	GOX 2313 – AOOX 2313
2314	SAR	W	N	C 2313	C 2313
	AN	W	S	AOOX 2314	GOX 2314 – AOOX 2314
2315	CR	W	S	GOX 2314	GOX 2314 – AOOX 2314
	SAR	W	N	C 2314	C 2314 – CC 2314
	SAR	W	N	CC 2314	C 2314 – CC 2314
	AN	W	S	AOOX 2315	GOX 2315 – AOOX 2315
	CR	W	S	GOX 2315	GOX 2315 – AOOX 2315
2316	SAR	W	N	C 2315	C 2315 – CC 2315
	SAR	W	N	CC 2315	C 2315 – CC 2315
	AN	W	S	AOOX 2316	GOX 2316 – AOOX 2316 – ROOX/RKTX 2316
	CR	W	S	GOX 2316	GOX 2316 – AOOX 2316 – ROOX/RKTX 2316
	NR	W	S	RKTX 2316	GOX 2316 – AOOX 2316 – ROOX/RKTX 2316
2317	NR	W	S	ROOX 2316	GOX 2316 – AOOX 2316 – ROOX/RKTX 2316
	SAR	W	B	G 2316	G 2316
	SAR	W	N	C 2316	C 2316 – CC 2316
	SAR	W	N	CC 2316	C 2316 – CC 2316
	AN	W	S	AOOX 2317	GOX 2317 – AOOX 2317
2318	CR	W	S	GOX 2317	GOX 2317 – AOOX 2317
	SAR	W	B	G 2317	G 2317
	SAR	W	N	C 2317	C 2317 – CC 2317 – CF 2317
	SAR	W	N	CC 2317	C 2317 – CC 2317 – CF 2317
	SAR	W	N	CF 2317	C 2317 – CC 2317 – CF 2317
2318	AN	P	B	# 2318	2318
	AN	W	S	AOOX 2318	GOX 2318 – AOOX 2318 – ROOX 2318
	CR	W	S	GOX 2318	GOX 2318 – AOOX 2318 – ROOX 2318

Number	System	Type	Gauge	Code & No.	Full entry
2319	NR	W	S	ROOX 2318	GOX 2318 – AOOX 2318 – ROOX 2318
	SAR	W	N	C 2318	C 2318 – CC 2318
	SAR	W	N	CC 2318	C 2318 – CC 2318
		P	B	# 2319	2319
	AN	W	S	AOOX 2319	GOX 2319 – AOOX 2319 – ROOX/RKTX 2319
	CR	W	S	GOX 2319	GOX 2319 – AOOX 2319 – ROOX/RKTX 2319
	NR	W	S	RKTX 2319	GOX 2319 – AOOX 2319 – ROOX/RKTX 2319
2320	NR	W	S	ROOX 2319	GOX 2319 – AOOX 2319 – ROOX/RKTX 2319
	SAR	W	N	C 2319	C 2319 – CC 2319
	SAR	W	N	CC 2319	C 2319 – CC 2319
		P	B	# 2320	2320
	AN	W	S	AOOX 2320	GOX 2320 – AOOX 2320 – ROOX 2320
	CR	W	S	GOX 2320	GOX 2320 – AOOX 2320 – ROOX 2320
	NR	W	S	ROOX 2320	GOX 2320 – AOOX 2320 – ROOX 2320
2321	SAR	W	N	C 2320	C 2320 – CC 2320
	SAR	W	N	CC 2320	C 2320 – CC 2320
		P	B	# 2321	2321
	AN	W	S	AOOX 2321	GOX 2321 – AOOX 2321 – ROOX 2321
	CR	W	S	GOX 2321	GOX 2321 – AOOX 2321 – ROOX 2321
	NR	W	S	ROOX 2321	GOX 2321 – AOOX 2321 – ROOX 2321
	SAR	W	N	C 2321	C 2321 – CC 2321
2322	SAR	W	N	CC 2321	C 2321 – CC 2321
	AN	W	S	AOOX 2322	GOX 2322 – AOOX 2322 – ROOX/RKTX 2322
	CR	W	S	GOX 2322	GOX 2322 – AOOX 2322 – ROOX/RKTX 2322
	NR	W	S	RKTX 2322	GOX 2322 – AOOX 2322 – ROOX/RKTX 2322
	NR	W	S	ROOX 2322	GOX 2322 – AOOX 2322 – ROOX/RKTX 2322
	SAR	W	N	C 2322	C 2322 – CC 2322
	SAR	W	N	CC 2322	C 2322 – CC 2322
2323	CR	W	N	NTSB 2323	NTSB 671 – NTSB 1150
	CR	W	S	GOX 2323	GOX 2323
	SAR	W	N	C 2323	C 2323 – CC 2323
	SAR	W	N	CC 2323	C 2323 – CC 2323
	WAGR	W	N	J 2323	NTSB 671 – NTSB 1150
	AN	W	S	AOOX 2324	GOX 2324 – AOOX 2324 – ROOX 2324
	CR	W	S	GOX 2324	GOX 2324 – AOOX 2324 – ROOX 2324
2324	NR	W	S	ROOX 2324	GOX 2324 – AOOX 2324 – ROOX 2324
	SAR	W	N	C 2324	C 2324 – CC 2324
	SAR	W	N	CC 2324	C 2324 – CC 2324
	AN	W	S	AOOX 2325	GOX 2325 – AOOX 2325 – ROOX 2325
	CR	W	S	GOX 2325	GOX 2325 – AOOX 2325 – ROOX 2325

I. ROLLINGSTOCK MASTER NUMBER LIST

Number	System	Type	Gauge	Code & No.	Full entry
2326	NR	W	S	ROOX 2325	GOX 2325 – AOOX 2325 – ROOX 2325
	SAR	W	N	C 2325	C 2325 – CC 2325
	SAR	W	N	CC 2325	C 2325 – CC 2325
	AN	W	S	AOOX 2326	GOX 2326 – AOOX 2326 – ROOX/RKTX 2326
	CR	W	S	GOX 2326	GOX 2326 – AOOX 2326 – ROOX/RKTX 2326
	NR	W	S	RKTX 2326	GOX 2326 – AOOX 2326 – ROOX/RKTX 2326
2327	NR	W	S	ROOX 2326	GOX 2326 – AOOX 2326 – ROOX/RKTX 2326
	SAR	W	N	C 2326	C 2326 – CC 2326 – CS 2326
	SAR	W	N	CC 2326	C 2326 – CC 2326 – CS 2326
	SAR	W	N	CS 2326	C 2326 – CC 2326 – CS 2326
	AN	W	S	AOOX 2327	GOX 2327 – AOOX 2327 – ROOX/RKTX 2327
	CR	W	S	GOX 2327	GOX 2327 – AOOX 2327 – ROOX/RKTX 2327
	NR	W	S	RKTX 2327	GOX 2327 – AOOX 2327 – ROOX/RKTX 2327
	NR	W	S	ROOX 2327	GOX 2327 – AOOX 2327 – ROOX/RKTX 2327
	SAR	W	N	C 2327	C 2327 – CX 2327
	SAR	W	N	CX 2327	C 2327 – CX 2327
2328	AN	W	S	AOOX 2328	GOX 2328 – AOOX 2328 – RKWY/RKWF 2328
	CR	W	S	GOX 2328	GOX 2328 – AOOX 2328 – RKWY/RKWF 2328
	NR	W	S	RKWF 2328	GOX 2328 – AOOX 2328 – RKWY/RKWF 2328
	NR	W	S	RKWY 2328	GOX 2328 – AOOX 2328 – RKWY/RKWF 2328
	SAR	W	N	C 2328	C 2328 – CC 2328
	SAR	W	N	CC 2328	C 2328 – CC 2328
2329	AN	W	S	AOOX 2329	GOX 2329 – AOOX 2329 – ROOX/RKTX 2329
	CR	W	S	GOX 2329	GOX 2329 – AOOX 2329 – ROOX/RKTX 2329
	NR	W	S	RKTX 2329	GOX 2329 – AOOX 2329 – ROOX/RKTX 2329
	NR	W	S	ROOX 2329	GOX 2329 – AOOX 2329 – ROOX/RKTX 2329
	SAR	W	N	C 2329	C 2329
	SAR	W	N	CC 2330	C 2330 – CC 2330
2330	AN	W	S	AOOX 2330	GOX 2330 – AOOX 2330 – ROOX 2330
	CR	W	S	GOX 2330	GOX 2330 – AOOX 2330 – ROOX 2330
	NR	W	S	ROOX 2330	GOX 2330 – AOOX 2330 – ROOX 2330
	SAR	W	N	C 2330	C 2330 – CC 2330
	SAR	W	N	CC 2330	C 2330 – CC 2330

Number	System	Type	Gauge	Code & No.	Full entry
2331	AN	W	S	AOOX 2331	GOX 2331 – AOOX 2331
	CR	W	S	GOX 2331	GOX 2331 – AOOX 2331
	SAR	W	N	C 2331	C 2331 – Tank 2331 – C 2331
	SAR	W	N	CX 2331	C 3221 – CC 3221 – CX 2331
	SAR	W	N	Tank 2331	C 2331 – Tank 2331 – C 2331
2332	AN	W	S	AOOX 2332	GOX 2332 – AOOX 2332 – ROOX 2332
	CR	W	S	GOX 2332	GOX 2332 – AOOX 2332 – ROOX 2332
	NR	W	S	ROOX 2332	GOX 2332 – AOOX 2332 – ROOX 2332
	SAR	W	N	C 2332	C 2332 – CC 2332
	SAR	W	N	CC 2332	C 2332 – CC 2332
2333	AN	W	S	AOOX 2333	GOX 2333 – AOOX 2333 – ROOX 2333
	CR	W	S	GOX 2333	GOX 2333 – AOOX 2333 – ROOX 2333
	NR	W	S	ROOX 2333	GOX 2333 – AOOX 2333 – ROOX 2333
	SAR	W	N	C 2333	C 2333 – CC 2333
	SAR	W	N	CC 2333	C 2333 – CC 2333
2334	AN	W	S	AOOX 2334	GOX 2334 – AOOX 2334
	CR	W	S	GOX 2334	GOX 2334 – AOOX 2334
	SAR	W	N	C 2334	C 2334 – Tank 2334 – C 2334 – CC 2334
	SAR	W	N	CC 2334	C 2334 – Tank 2334 – C 2334 – CC 2334
	SAR	W	N	Tank 2334	C 2334 – Tank 2334 – C 2334 – CC 2334
2335	AN	W	S	AOOX 2335	GOX 2335 – AOOX 2335
	CR	W	S	GOX 2335	GOX 2335 – AOOX 2335
	SAR	W	N	C 2335	C 2335 – CC 2335
	SAR	W	N	CC 2335	C 2335 – CC 2335
	SAR	W	N	CC 2335	C 2336 – CC 2335
2336	AN	W	S	AQMP 2336	RMX/RM 2336 – AQPY/AQMP 2336 – RQKY 2336
	AN	W	S	AQPY 2336	RMX/RM 2336 – AQPY/AQMP 2336 – RQKY 2336
	CR	W	S	RM 2336	RMX/RM 2336 – AQPY/AQMP 2336 – RQKY 2336
	CR	W	S	RMX 2336	RMX/RM 2336 – AQPY/AQMP 2336 – RQKY 2336
	NR	W	S	RQKY 2336	RMX/RM 2336 – AQPY/AQMP 2336 – RQKY 2336
2337	SAR	W	N	C 2336	C 2336 – CC 2335
	AN	W	S	AQMZ 2337	RMX/RM 2337 – AQPY/AQMZ 2337
	AN	W	S	AQPY 2337	RMX/RM 2337 – AQPY/AQMZ 2337
	CR	W	S	RM 2337	RMX/RM 2337 – AQPY/AQMZ 2337
	CR	W	S	RMX 2337	RMX/RM 2337 – AQPY/AQMZ 2337
	SAR	W	N	C 2337	C 2337 – CC 1337 – Tank 2337 – CC 2337
	SAR	W	N	CC 2337	C 2337 – CC 1337 – Tank 2337 – CC 2337

I. ROLLINGSTOCK MASTER NUMBER LIST

Number	System	Type	Gauge	Code & No.	Full entry
2338	SAR	W	N	Tank 2337	C 2337 – CC 1337 – Tank 2337 – CC 2337
	AN	W	S	AQMP 2338	RMX/RM 2338 – AQPY/AQMP 2338 – RQKY 2338
	AN	W	S	AQPY 2338	RMX/RM 2338 – AQPY/AQMP 2338 – RQKY 2338
	CR	W	S	RM 2338	RMX/RM 2338 – AQPY/AQMP 2338 – RQKY 2338
	CR	W	S	RMX 2338	RMX/RM 2338 – AQPY/AQMP 2338 – RQKY 2338
	NR	W	S	RQKY 2338	RMX/RM 2338 – AQPY/AQMP 2338 – RQKY 2338
2339	SAR	W	N	C 2338	C 2338 – CC 2338
	SAR	W	N	CC 2338	C 2338 – CC 2338
	AN	W	S	AQMP 2339	RMX/RM 2339 – AQPY/AQMP/AQSY 2339 – RQKY 2339
	AN	W	S	AQPY 2339	RMX/RM 2339 – AQPY/AQMP/AQSY 2339 – RQKY 2339
	AN	W	S	AQSY 2339	RMX/RM 2339 – AQPY/AQMP/AQSY 2339 – RQKY 2339
	CR	W	S	RM 2339	RMX/RM 2339 – AQPY/AQMP/AQSY 2339 – RQKY 2339
	CR	W	S	RMX 2339	RMX/RM 2339 – AQPY/AQMP/AQSY 2339 – RQKY 2339
	NR	W	S	RQKY 2339	RMX/RM 2339 – AQPY/AQMP/AQSY 2339 – RQKY 2339
	SAR	W	N	C 2339	C 2339 – CC 2339
	SAR	W	N	CC 2339	C 2339 – CC 2339
2340	AN	W	S	AQMP 2340	RMX/RM 2340 – AQPY/AQMP 2340 – RQKY 2340
	AN	W	S	AQPY 2340	RMX/RM 2340 – AQPY/AQMP 2340 – RQKY 2340
	CR	W	S	RM 2340	RMX/RM 2340 – AQPY/AQMP 2340 – RQKY 2340
	CR	W	S	RMX 2340	RMX/RM 2340 – AQPY/AQMP 2340 – RQKY 2340
	NR	W	S	RQKY 2340	RMX/RM 2340 – AQPY/AQMP 2340 – RQKY 2340
	SAR	W	N	C 2340	C 2340 – C 3317
	SAR	W	N	C 2340	C 2340 – CC 2340
	SAR	W	N	CC 2340	C 2340 – CC 2340
2341	AN	W	S	AQMP 2341	RMX/RM 2341 – AQPY/AQMP 2341 – RQKY 2341
	AN	W	S	AQPY 2341	RMX/RM 2341 – AQPY/AQMP 2341 – RQKY 2341
	CR	W	S	RM 2341	RMX/RM 2341 – AQPY/AQMP 2341 – RQKY 2341

Number	System	Type	Gauge	Code & No.	Full entry
2342	CR	W	S	RMX 2341	RMX/RM 2341 – AQPY/AQMP 2341 – RQKY 2341
	NR	W	S	RQKY 2341	RMX/RM 2341 – AQPY/AQMP 2341 – RQKY 2341
	SAR	W	N	C 2341	C 2341 – CC 2341
	SAR	W	N	CC 2341	C 2341 – CC 2341
	AN	W	S	AQPY 2342	RMX/RM 2342 – AQPY 2342
	CR	W	S	RM 2342	RMX/RM 2342 – AQPY 2342
2343	CR	W	S	RMX 2342	RMX/RM 2342 – AQPY 2342
	SAR	W	N	C 2342	C 2342
	AN	W	S	AQMZ 2343	RMX/RM 2343 – AQPY/AQMZ 2343
	AN	W	S	AQPY 2343	RMX/RM 2343 – AQPY/AQMZ 2343
	CR	W	S	RM 2343	RMX/RM 2343 – AQPY/AQMZ 2343
	CR	W	S	RMX 2343	RMX/RM 2343 – AQPY/AQMZ 2343
2344	SAR	W	N	C 2343	C 2343 – CC 2343
	SAR	W	N	CC 2343	C 2343 – CC 2343
	AN	W	S	AQPY 2344	RMX/RM 2344 – AQPY/AQSY 2344 – RQKY 2344
	AN	W	S	AQSY 2344	RMX/RM 2344 – AQPY/AQSY 2344 – RQKY 2344
	CR	W	S	RM 2344	RMX/RM 2344 – AQPY/AQSY 2344 – RQKY 2344
	CR	W	S	RMX 2344	RMX/RM 2344 – AQPY/AQSY 2344 – RQKY 2344
2345	NR	W	S	RQKY 2344	RMX/RM 2344 – AQPY/AQSY 2344 – RQKY 2344
	SAR	W	N	C 2344	C 2344 – CX 2344
	SAR	W	N	C 2344	C 2344
	SAR	W	N	CX 2344	C 2344 – CX 2344
	AN	W	S	AQMP 2345	RMX/RM 2345 – AQPY/AQMP 2345 – RQKY 2345
	AN	W	S	AQPY 2345	RMX/RM 2345 – AQPY/AQMP 2345 – RQKY 2345
2346	CR	W	S	RM 2345	RMX/RM 2345 – AQPY/AQMP 2345 – RQKY 2345
	CR	W	S	RMX 2345	RMX/RM 2345 – AQPY/AQMP 2345 – RQKY 2345
	NR	W	S	RQKY 2345	RMX/RM 2345 – AQPY/AQMP 2345 – RQKY 2345
	SAR	W	N	C 2345	C 2345 – CC 2345
	SAR	W	N	CC 2345	C 2345 – CC 2345
	AN	W	S	AQMP 2346	RMX/RM 2346 – AQPY/AQMP 2346 – RQKY 2346
2346	AN	W	S	AQPY 2346	RMX/RM 2346 – AQPY/AQMP 2346 – RQKY 2346
	CR	W	S	RM 2346	RMX/RM 2346 – AQPY/AQMP 2346 – RQKY 2346

Number	System	Type	Gauge	Code & No.	Full entry
2347	CR	W	S	RMX 2346	RMX/RM 2346 – AQPY/AQMP 2346 – RQKY 2346
	NR	W	S	RQKY 2346	RMX/RM 2346 – AQPY/AQMP 2346 – RQKY 2346
	SAR	W	N	C 2346	C 2346
	AN	W	S	AQMP 2347	RMX/RM 2347 – AQPY/AQMP 2347 – RQKY 2347
	AN	W	S	AQPY 2347	RMX/RM 2347 – AQPY/AQMP 2347 – RQKY 2347
	CR	W	S	RM 2347	RMX/RM 2347 – AQPY/AQMP 2347 – RQKY 2347
	CR	W	S	RMX 2347	RMX/RM 2347 – AQPY/AQMP 2347 – RQKY 2347
	NR	W	S	RQKY 2347	RMX/RM 2347 – AQPY/AQMP 2347 – RQKY 2347
2348	SAR	W	N	C 2347	C 2347 – CX 2347
	SAR	W	N	CX 2347	C 2347 – CX 2347
	AN	W	S	AQMP 2348	RMX/RM 2348 – AQPY/AQMP 2348 – RQKY 2348
	AN	W	S	AQPY 2348	RMX/RM 2348 – AQPY/AQMP 2348 – RQKY 2348
	CR	W	S	RM 2348	RMX/RM 2348 – AQPY/AQMP 2348 – RQKY 2348
	CR	W	S	RMX 2348	RMX/RM 2348 – AQPY/AQMP 2348 – RQKY 2348
	NR	W	S	RQKY 2348	RMX/RM 2348 – AQPY/AQMP 2348 – RQKY 2348
	SAR	W	N	C 2348	C 2348 – CC 2348
2349	SAR	W	N	CC 2348	C 2348 – CC 2348
	AN	W	S	AQMP 2349	RMX/RM 2349 – AQPY/AQMP 2349 – RQKY 2349
	AN	W	S	AQPY 2349	RMX/RM 2349 – AQPY/AQMP 2349 – RQKY 2349
	CR	W	S	RM 2349	RMX/RM 2349 – AQPY/AQMP 2349 – RQKY 2349
	CR	W	S	RMX 2349	RMX/RM 2349 – AQPY/AQMP 2349 – RQKY 2349
	NR	W	S	RQKY 2349	RMX/RM 2349 – AQPY/AQMP 2349 – RQKY 2349
	SAR	W	N	C 2349	C 2349 – CC 2349
	SAR	W	N	CC 2349	C 2349 – CC 2349
2350	AN	W	S	AQMP 2350	RMX/RM 2350 – AQPY/AQMP 2350 – RQKY 2350
	AN	W	S	AQPY 2350	RMX/RM 2350 – AQPY/AQMP 2350 – RQKY 2350
	CR	W	S	RM 2350	RMX/RM 2350 – AQPY/AQMP 2350 – RQKY 2350

Number	System	Type	Gauge	Code & No.	Full entry
2351	CR	W	S	RMX 2350	RMX/RM 2350 – AQPY/AQMP 2350 – RQKY 2350
	NR	W	S	RQKY 2350	RMX/RM 2350 – AQPY/AQMP 2350 – RQKY 2350
	SAR	W	N	C 2350	C 2350 – CC 2350
	SAR	W	N	CC 2350	C 2350 – CC 2350
	AN	W	S	AQMP 2351	RMX/RM 2351 – AQMP 2351 – RQKY 2351
	CR	W	S	RM 2351	RMX/RM 2351 – AQMP 2351 – RQKY 2351
	CR	W	S	RMX 2351	RMX/RM 2351 – AQMP 2351 – RQKY 2351
2352	NR	W	S	RQKY 2351	RMX/RM 2351 – AQMP 2351 – RQKY 2351
	SAR	W	N	C 2351	C 2351 – CC 2351
	SAR	W	N	CC 2351	C 2351 – CC 2351
	AN	W	S	AQMP 2352	RMX/RM 2352 – AQMP 2352 – RQKY 2352
	CR	W	S	RM 2352	RMX/RM 2352 – AQMP 2352 – RQKY 2352
	CR	W	S	RMX 2352	RMX/RM 2352 – AQMP 2352 – RQKY 2352
	NR	W	S	RQKY 2352	RMX/RM 2352 – AQMP 2352 – RQKY 2352
2353	SAR	W	N	C 2352	C 2352 – CC 2352 – CS 2352
	SAR	W	N	CC 2352	C 2352 – CC 2352 – CS 2352
	SAR	W	N	CS 2352	C 2352 – CC 2352 – CS 2352
	AN	W	S	AQMP 2353	RMX/RM 2353 – AQPY/AQMP 2353 – RQKY 2353
	AN	W	S	AQPY 2353	RMX/RM 2353 – AQPY/AQMP 2353 – RQKY 2353
	CR	W	S	RM 2353	RMX/RM 2353 – AQPY/AQMP 2353 – RQKY 2353
	CR	W	S	RMX 2353	RMX/RM 2353 – AQPY/AQMP 2353 – RQKY 2353
2354	NR	W	S	RQKY 2353	RMX/RM 2353 – AQPY/AQMP 2353 – RQKY 2353
	SAR	W	N	C 2353	C 2353
	AN	W	S	AQMP 2354	RMX/RM 2354 – AQPY/AQMP 2354 – RQKY 2354
	AN	W	S	AQPY 2354	RMX/RM 2354 – AQPY/AQMP 2354 – RQKY 2354
	CR	W	S	RM 2354	RMX/RM 2354 – AQPY/AQMP 2354 – RQKY 2354
	CR	W	S	RMX 2354	RMX/RM 2354 – AQPY/AQMP 2354 – RQKY 2354
	NR	W	S	RQKY 2354	RMX/RM 2354 – AQPY/AQMP 2354 – RQKY 2354

Number	System	Type	Gauge	Code & No.	Full entry
2355	SAR	W	N	C 2354	C 2354
	AN	W	S	AQMP 2355	RMX/RM 2355 – AQPY/AQMP 2355 – RQKY 2355
	AN	W	S	AQPY 2355	RMX/RM 2355 – AQPY/AQMP 2355 – RQKY 2355
	CR	W	S	RM 2355	RMX/RM 2355 – AQPY/AQMP 2355 – RQKY 2355
	CR	W	S	RMX 2355	RMX/RM 2355 – AQPY/AQMP 2355 – RQKY 2355
	NR	W	S	RQKY 2355	RMX/RM 2355 – AQPY/AQMP 2355 – RQKY 2355
2356	SAR	W	N	C 2355	C 2355 – NGS 34
	SAR	W	N	C 2355	C 2355
	AN	W	S	AQMP 2356	RMX/RM 2356 – AQPY/AQMP 2356 – RQKY 2356
	AN	W	S	AQPY 2356	RMX/RM 2356 – AQPY/AQMP 2356 – RQKY 2356
	CR	W	S	RM 2356	RMX/RM 2356 – AQPY/AQMP 2356 – RQKY 2356
	CR	W	S	RMX 2356	RMX/RM 2356 – AQPY/AQMP 2356 – RQKY 2356
	NR	W	S	RQKY 2356	RMX/RM 2356 – AQPY/AQMP 2356 – RQKY 2356
	SAR	W	N	C 2356	C 2356
2357	AN	W	S	AQMP 2357	RMX/RM 2357 – AQPY/AQMP 2357 – RQKY 2357
	AN	W	S	AQPY 2357	RMX/RM 2357 – AQPY/AQMP 2357 – RQKY 2357
	CR	W	S	RM 2357	RMX/RM 2357 – AQPY/AQMP 2357 – RQKY 2357
	CR	W	S	RMX 2357	RMX/RM 2357 – AQPY/AQMP 2357 – RQKY 2357
	NR	W	S	RQKY 2357	RMX/RM 2357 – AQPY/AQMP 2357 – RQKY 2357
	SAR	W	N	C 2357	C 2357
2358	AN	W	S	AQMZ 2358	RMX/RM 2358 – AQPY/AQMZ 2358
	AN	W	S	AQPY 2358	RMX/RM 2358 – AQPY/AQMZ 2358
	CR	W	S	RM 2358	RMX/RM 2358 – AQPY/AQMZ 2358
	CR	W	S	RMX 2358	RMX/RM 2358 – AQPY/AQMZ 2358
2359	SAR	W	N	C 2358	C 2358
	AN	W	S	AQMP 2359	RMX/RM 2359 – AQPY/AQMP 2359 – RQKY 2359
	AN	W	S	AQPY 2359	RMX/RM 2359 – AQPY/AQMP 2359 – RQKY 2359
	CR	W	S	RM 2359	RMX/RM 2359 – AQPY/AQMP 2359 – RQKY 2359
	CR	W	S	RMX 2359	RMX/RM 2359 – AQPY/AQMP 2359 – RQKY 2359

Number	System	Type	Gauge	Code & No.	Full entry
	NR	W	S	RQKY 2359	RMX/RM 2359 – AQPY/AQMP 2359 – RQKY 2359
2360	SAR	W	N	C 2359	C 2359
	AN	W	S	AQMP 2360	RMX/RM 2360 – AQPY/AQMP/AZFA 2360
	AN	W	S	AQPY 2360	RMX/RM 2360 – AQPY/AQMP/AZFA 2360
	AN	W	S	AZFA 2360	RMX/RM 2360 – AQPY/AQMP/AZFA 2360
	CR	W	S	RM 2360	RMX/RM 2360 – AQPY/AQMP/AZFA 2360
	CR	W	S	RMX 2360	RMX/RM 2360 – AQPY/AQMP/AZFA 2360
2361	SAR	W	N	C 2360	C 2360
	AN	W	S	AQMX 2361	RMX 2361 – AQMX/AQSY 2361 – RQKY 2361
	AN	W	S	AQSY 2361	RMX 2361 – AQMX/AQSY 2361 – RQKY 2361
	CR	W	S	RMX 2361	RMX 2361 – AQMX/AQSY 2361 – RQKY 2361
2362	NR	W	S	RQKY 2361	RMX 2361 – AQMX/AQSY 2361 – RQKY 2361
	SAR	W	N	C 2361	C 2361
	AN	W	S	AQMF 2362	RMX/RM 2362 – AQMF/AZMF 2362
	AN	W	S	AZMF 2362	RMX/RM 2362 – AQMF/AZMF 2362
	CR	W	S	RM 2362	RMX/RM 2362 – AQMF/AZMF 2362
	CR	W	S	RMX 2362	RMX/RM 2362 – AQMF/AZMF 2362
2363	SAR	W	N	C 2362	C 2362
	AN	W	S	AQMX 2363	RMX/RM 2363 – AQMX 2363 – RQMY 2363
	CR	W	S	RM 2363	RMX/RM 2363 – AQMX 2363 – RQMY 2363
	CR	W	S	RMX 2363	RMX/RM 2363 – AQMX 2363 – RQMY 2363
2364	NR	W	S	RQMY 2363	RMX/RM 2363 – AQMX 2363 – RQMY 2363
	SAR	W	N	C 2363	C 2363 – CC 2363 – C 2363
	SAR	W	N	CC 2363	C 2363 – CC 2363 – C 2363
	AN	W	S	AQMX 2364	RMX/RM 2364 – AQMX/AQSY 2364 – RQKY 2364
	AN	W	S	AQSY 2364	RMX/RM 2364 – AQMX/AQSY 2364 – RQKY 2364
	CR	W	S	RM 2364	RMX/RM 2364 – AQMX/AQSY 2364 – RQKY 2364
	CR	W	S	RMX 2364	RMX/RM 2364 – AQMX/AQSY 2364 – RQKY 2364
	NR	W	S	RQKY 2364	RMX/RM 2364 – AQMX/AQSY 2364 – RQKY 2364

I. ROLLINGSTOCK MASTER NUMBER LIST

Number	System	Type	Gauge	Code & No.	Full entry
2365	SAR	W	N	C 2364	C 2364 – CC 2364
	SAR	W	N	CC 2364	C 2364 – CC 2364
	AN	W	S	AQMX 2365	RMX/RM 2365 – AQMX/AQSY 2365 – RQKY 2365
	AN	W	S	AQSY 2365	RMX/RM 2365 – AQMX/AQSY 2365 – RQKY 2365
	CR	W	S	RM 2365	RMX/RM 2365 – AQMX/AQSY 2365 – RQKY 2365
	CR	W	S	RMX 2365	RMX/RM 2365 – AQMX/AQSY 2365 – RQKY 2365
	NR	W	S	RQKY 2365	RMX/RM 2365 – AQMX/AQSY 2365 – RQKY 2365
	SAR	W	N	C 2365	C 2365
	AN	W	S	AQMX 2366	RMX/RM 2366 – AQMX/AQSY 2366 – RQKY 2366
	AN	W	S	AQSY 2366	RMX/RM 2366 – AQMX/AQSY 2366 – RQKY 2366
2366	CR	W	S	RM 2366	RMX/RM 2366 – AQMX/AQSY 2366 – RQKY 2366
	CR	W	S	RMX 2366	RMX/RM 2366 – AQMX/AQSY 2366 – RQKY 2366
	NR	W	S	RQKY 2366	RMX/RM 2366 – AQMX/AQSY 2366 – RQKY 2366
	SAR	W	N	C 2366	C 2366 – CC 2366
	SAR	W	N	CC 2366	C 2366 – CC 2366
	AN	W	S	AQMX 2367	RMX/RM 2367 – AQMX/AQSY 2367 – RQKY 2367
	AN	W	S	AQSY 2367	RMX/RM 2367 – AQMX/AQSY 2367 – RQKY 2367
	CR	W	S	RM 2367	RMX/RM 2367 – AQMX/AQSY 2367 – RQKY 2367
	CR	W	S	RMX 2367	RMX/RM 2367 – AQMX/AQSY 2367 – RQKY 2367
	NR	W	S	RQKY 2367	RMX/RM 2367 – AQMX/AQSY 2367 – RQKY 2367
2367	SAR	W	N	C 2367	C 2367 – CC 2367 – Tank 2367 – CC 2367
	SAR	W	N	CC 2367	C 2367 – CC 2367 – Tank 2367 – CC 2367
	SAR	W	N	Tank 2367	C 2367 – CC 2367 – Tank 2367 – CC 2367
	AN	W	S	AQMX 2368	RMX/RM 2368 – AQMX/AQSY 2368 – RQKY 2368
	AN	W	S	AQSY 2368	RMX/RM 2368 – AQMX/AQSY 2368 – RQKY 2368
2368	CR	W	S	RM 2368	RMX/RM 2368 – AQMX/AQSY 2368 – RQKY 2368

Number	System	Type	Gauge	Code & No.	Full entry	
2369	CR	W	S	RMX 2368	RMX/RM 2368 – AQMX/AQSY 2368 – RQKY 2368	
	NR	W	S	RQKY 2368	RMX/RM 2368 – AQMX/AQSY 2368 – RQKY 2368	
	SAR	W	N	C 2368	C 2368 – CC 2368	
	SAR	W	N	CC 2368	C 2368 – CC 2368	
		P	S	PHN 2369	PHN 2369	
	AN	W	S	AQMX 2369	RMX/RM 2369 – AQMX 2369	
	CR	W	S	RM 2369	RMX/RM 2369 – AQMX 2369	
	CR	W	S	RMX 2369	RMX/RM 2369 – AQMX 2369	
	SAR	W	N	C 2369	C 2369 – CC 2369 – CS 2369	
	SAR	W	N	CC 2369	C 2369 – CC 2369 – CS 2369	
2370	SAR	W	N	CS 2369	C 2369 – CC 2369 – CS 2369	
	AN	W	S	AQMX 2370	RMX/RM 2370 – AQMX/AQMY 2370 – RQMY 2370	
	AN	W	S	AQMY 2370	RMX/RM 2370 – AQMX/AQMY 2370 – RQMY 2370	
	CR	W	S	RM 2370	RMX/RM 2370 – AQMX/AQMY 2370 – RQMY 2370	
	CR	W	S	RMX 2370	RMX/RM 2370 – AQMX/AQMY 2370 – RQMY 2370	
	NR	W	S	RQMY 2370	RMX/RM 2370 – AQMX/AQMY 2370 – RQMY 2370	
	SAR	W	N	C 2370	C 2370 – CC 2370	
	SAR	W	N	CC 2370	C 2370 – CC 2370	
	2371	AN	W	S	AQMX 2371	RMX/RM 2371 – AQMX/AQSY 2371 – RQKY 2371
		AN	W	S	AQSY 2371	RMX/RM 2371 – AQMX/AQSY 2371 – RQKY 2371
CR		W	S	RM 2371	RMX/RM 2371 – AQMX/AQSY 2371 – RQKY 2371	
CR		W	S	RMX 2371	RMX/RM 2371 – AQMX/AQSY 2371 – RQKY 2371	
NR		W	S	RQKY 2371	RMX/RM 2371 – AQMX/AQSY 2371 – RQKY 2371	
SAR		W	N	C 2371	C 2371	
2372		AN	W	S	AQMX 2372	RMX/RM 2372 – AQMX/AQSY 2372 – RQKY 2372
		AN	W	S	AQSY 2372	RMX/RM 2372 – AQMX/AQSY 2372 – RQKY 2372
		CR	W	S	RM 2372	RMX/RM 2372 – AQMX/AQSY 2372 – RQKY 2372
		CR	W	S	RMX 2372	RMX/RM 2372 – AQMX/AQSY 2372 – RQKY 2372
	NR	W	S	RQKY 2372	RMX/RM 2372 – AQMX/AQSY 2372 – RQKY 2372	
	SAR	W	N	C 2372	C 2372 – CC 2372	
	SAR	W	N	CC 2372	C 2372 – CC 2372	

Number	System	Type	Gauge	Code & No.	Full entry
2373	AN	W	S	AQMX 2373	RMX/RM 2373 – AQMX/AQSY 2373 – RQKY 2373
	AN	W	S	AQSY 2373	RMX/RM 2373 – AQMX/AQSY 2373 – RQKY 2373
	CR	W	S	RM 2373	RMX/RM 2373 – AQMX/AQSY 2373 – RQKY 2373
	CR	W	S	RMX 2373	RMX/RM 2373 – AQMX/AQSY 2373 – RQKY 2373
	NR	W	S	RQKY 2373	RMX/RM 2373 – AQMX/AQSY 2373 – RQKY 2373
	SAR	W	N	C 2373	C 2373 – CX 2373
	SAR	W	N	CX 2373	C 2373 – CX 2373
	2374	AN	W	S	AQMF 2374
AN		W	S	AQMX 2374	RMX/RM 2374 – AQMX/AQMF/AZMF 2374
AN		W	S	AZMF 2374	RMX/RM 2374 – AQMX/AQMF/AZMF 2374
CR		W	S	RM 2374	RMX/RM 2374 – AQMX/AQMF/AZMF 2374
CR		W	S	RMX 2374	RMX/RM 2374 – AQMX/AQMF/AZMF 2374
SAR		W	N	C 2374	C 2374 – CS 2374
SAR		W	N	CS 2374	C 2374 – CS 2374
2375		AN	W	S	AQMX 2375
	AN	W	S	AQSY 2375	RMX/RM 2375 – AQMX/AQSY 2375 – RQKY 2375
	CR	W	S	RM 2375	RMX/RM 2375 – AQMX/AQSY 2375 – RQKY 2375
	CR	W	S	RMX 2375	RMX/RM 2375 – AQMX/AQSY 2375 – RQKY 2375
	NR	W	S	RQKY 2375	RMX/RM 2375 – AQMX/AQSY 2375 – RQKY 2375
	SAR	W	N	C 2375	C 2375 – CS 2375
	SAR	W	N	CS 2375	C 2375 – CS 2375
	2376	AN	W	S	AQMX 2376
AN		W	S	AQMY 2376	RMX/RM 2376 – AQMX/AQMY 2376 – RQMY 2376
CR		W	S	RM 2376	RMX/RM 2376 – AQMX/AQMY 2376 – RQMY 2376
CR		W	S	RMX 2376	RMX/RM 2376 – AQMX/AQMY 2376 – RQMY 2376
NR		W	S	RQMY 2376	RMX/RM 2376 – AQMX/AQMY 2376 – RQMY 2376
SAR		W	N	C 2376	C 2376 – CC 2376 – CS 2376
SAR		W	N	CC 2376	C 2376 – CC 2376 – CS 2376

Number	System	Type	Gauge	Code & No.	Full entry
2377	SAR	W	N	CS 2376	C 2376 – CC 2376 – CS 2376
	AN	W	S	AQMX 2377	RMX/RM 2377 – AQMX/AQSY 2377 – RQMF 2377
	AN	W	S	AQSY 2377	RMX/RM 2377 – AQMX/AQSY 2377 – RQMF 2377
	CR	W	S	RM 2377	RMX/RM 2377 – AQMX/AQSY 2377 – RQMF 2377
	CR	W	S	RMX 2377	RMX/RM 2377 – AQMX/AQSY 2377 – RQMF 2377
	NR	W	S	RQMF 2377	RMX/RM 2377 – AQMX/AQSY 2377 – RQMF 2377
2378	SAR	W	N	C 2377	C 2377 – CC 2377 – CX 2377
	SAR	W	N	CC 2377	C 2377 – CC 2377 – CX 2377
	SAR	W	N	CX 2377	C 2377 – CC 2377 – CX 2377
	AN	W	S	AQMX 2378	RMX/RM 2378 – AQMX 2378
	CR	W	S	RM 2378	RMX/RM 2378 – AQMX 2378
	CR	W	S	RMX 2378	RMX/RM 2378 – AQMX 2378
2379	SAR	W	N	C 2378	C 2378 – CC 2378
	SAR	W	N	CC 2378	C 2378 – CC 2378
	AN	W	S	AQMX 2379	RMX/RM 2379 – AQMX/AQSY 2379 – RQKY 2379
	AN	W	S	AQSY 2379	RMX/RM 2379 – AQMX/AQSY 2379 – RQKY 2379
	CR	W	S	RM 2379	RMX/RM 2379 – AQMX/AQSY 2379 – RQKY 2379
	CR	W	S	RMX 2379	RMX/RM 2379 – AQMX/AQSY 2379 – RQKY 2379
2380	NR	W	S	RQKY 2379	RMX/RM 2379 – AQMX/AQSY 2379 – RQKY 2379
	SAR	W	N	C 2379	C 2379 – CC 2379
	SAR	W	N	CC 2379	C 2379 – CC 2379
	AN	W	S	AQMX 2380	RMX/RM 2380 – AQMX/AQSY 2380 – RQKY 2380
	AN	W	S	AQSY 2380	RMX/RM 2380 – AQMX/AQSY 2380 – RQKY 2380
	CR	W	S	RM 2380	RMX/RM 2380 – AQMX/AQSY 2380 – RQKY 2380
2381	CR	W	S	RMX 2380	RMX/RM 2380 – AQMX/AQSY 2380 – RQKY 2380
	NR	W	S	RQKY 2380	RMX/RM 2380 – AQMX/AQSY 2380 – RQKY 2380
	SAR	W	N	C 2380	C 2380 – CC 2380
	SAR	W	N	CC 2380	C 2380 – CC 2380
	AN	W	S	AQMX 2381	RMX/RM 2381 – AQMX/AQSY 2381 – RQKY 2381
	AN	W	S	AQSY 2381	RMX/RM 2381 – AQMX/AQSY 2381 – RQKY 2381

I. ROLLINGSTOCK MASTER NUMBER LIST

Number	System	Type	Gauge	Code & No.	Full entry
2382	CR	W	S	RM 2381	RMX/RM 2381 – AQMX/AQSY 2381 – RQKY 2381
	CR	W	S	RMX 2381	RMX/RM 2381 – AQMX/AQSY 2381 – RQKY 2381
	NR	W	S	RQKY 2381	RMX/RM 2381 – AQMX/AQSY 2381 – RQKY 2381
	SAR	W	N	C 2381	C 2381 – CC 2381
	SAR	W	N	CC 2381	C 2381 – CC 2381
	AN	W	S	AQMX 2382	RMX/RM 2382 – AQMX/AQMY/AQSY 2382 – RQKY 2382
	AN	W	S	AQMY 2382	RMX/RM 2382 – AQMX/AQMY/AQSY 2382 – RQKY 2382
	AN	W	S	AQSY 2382	RMX/RM 2382 – AQMX/AQMY/AQSY 2382 – RQKY 2382
	CR	W	S	RM 2382	RMX/RM 2382 – AQMX/AQMY/AQSY 2382 – RQKY 2382
	CR	W	S	RMX 2382	RMX/RM 2382 – AQMX/AQMY/AQSY 2382 – RQKY 2382
2383	NR	W	S	RQKY 2382	RMX/RM 2382 – AQMX/AQMY/AQSY 2382 – RQKY 2382
	SAR	W	N	C 2382	C 2382 – CC 2382 – CS 2382
	SAR	W	N	CC 2382	C 2382 – CC 2382 – CS 2382
	SAR	W	N	CS 2382	C 2382 – CC 2382 – CS 2382
	AN	W	S	AQMX 2383	RMX/RM 2383 – AQMX 2383 – RQKY 2383
	CR	W	S	RM 2383	RMX/RM 2383 – AQMX 2383 – RQKY 2383
	CR	W	S	RMX 2383	RMX/RM 2383 – AQMX 2383 – RQKY 2383
	NR	W	S	RQKY 2383	RMX/RM 2383 – AQMX 2383 – RQKY 2383
	SAR	W	N	C 2383	C 2383
	AN	W	S	AQMX 2384	RMX/RM 2384 – AQMX 2384
2384	CR	W	S	RM 2384	RMX/RM 2384 – AQMX 2384
	CR	W	S	RMX 2384	RMX/RM 2384 – AQMX 2384
	SAR	W	N	C 2384	C 2384 – CC 2384
	SAR	W	N	CC 2384	C 2384 – CC 2384
	AN	W	S	AQMX 2385	RMX/RM 2385 – AQMX/AQSY 2385 – RQKY 2385
	AN	W	S	AQSY 2385	RMX/RM 2385 – AQMX/AQSY 2385 – RQKY 2385

Number	System	Type	Gauge	Code & No.	Full entry
2386	CR	W	S	RM 2385	RMX/RM 2385 – AQMX/AQSY 2385 – RQKY 2385
	CR	W	S	RMX 2385	RMX/RM 2385 – AQMX/AQSY 2385 – RQKY 2385
	NR	W	S	RQKY 2385	RMX/RM 2385 – AQMX/AQSY 2385 – RQKY 2385
	SAR	W	N	C 2385	C 2385 – CC 2385
	SAR	W	N	CC 2385	C 2385 – CC 2385
	AN	W	S	AQOX 2386	ROX 2386 – AQOX/AQXY 2386 – RQXY 2386
	AN	W	S	AQXY 2386	ROX 2386 – AQOX/AQXY 2386 – RQXY 2386
	CR	W	S	ROX 2386	ROX 2386 – AQOX/AQXY 2386 – RQXY 2386
2387	NR	W	S	RQXY 2386	ROX 2386 – AQOX/AQXY 2386 – RQXY 2386
	SAR	W	N	C 2386	C 2386 – CC 2386
	SAR	W	N	CC 2386	C 2386 – CC 2386
	AN	W	S	AFQX 2387	ROX 2387 – RQX/AFQX/AQOY 2387 – RQOY 2387
	AN	W	S	AQOY 2387	ROX 2387 – RQX/AFQX/AQOY 2387 – RQOY 2387
	AN	W	S	RQX 2387	ROX 2387 – RQX/AFQX/AQOY 2387 – RQOY 2387
	CR	W	S	ROX 2387	ROX 2387 – RQX/AFQX/AQOY 2387 – RQOY 2387
	NR	W	S	RQOY 2387	ROX 2387 – RQX/AFQX/AQOY 2387 – RQOY 2387
2388	SAR	W	N	C 2387	C 2387 – CC 2387
	SAR	W	N	CC 2387	C 2387 – CC 2387
	AN	W	S	AFQX 2388	ROX 2388 – RQX/AFQX/AQOY 2388 – RQOY 2388
	AN	W	S	AQOY 2388	ROX 2388 – RQX/AFQX/AQOY 2388 – RQOY 2388
	AN	W	S	RQX 2388	ROX 2388 – RQX/AFQX/AQOY 2388 – RQOY 2388
	CR	W	S	ROX 2388	ROX 2388 – RQX/AFQX/AQOY 2388 – RQOY 2388
	NR	W	S	RQOY 2388	ROX 2388 – RQX/AFQX/AQOY 2388 – RQOY 2388
	SAR	W	N	C 2388	C 2388 – CC 2388
2389	SAR	W	N	CC 2388	C 2388 – CC 2388
	AN	W	S	AQOX 2389	ROX 2389 – AQOX/AQOY 2389 – RQOY 2389
	AN	W	S	AQOY 2389	ROX 2389 – AQOX/AQOY 2389 – RQOY 2389
	CR	W	S	ROX 2389	ROX 2389 – AQOX/AQOY 2389 – RQOY 2389

Number	System	Type	Gauge	Code & No.	Full entry
	NR	W	S	RQOY 2389	ROX 2389 – AQOX/AQOY 2389 – RQOY 2389
	SAR	W	N	C 2389	C 2389 – CC 2389
	SAR	W	N	CC 2389	C 2389 – CC 2389
2390	AN	W	S	AQOX 2390	ROX 2390 – AQOX 2390 – RQOY 2390
	CR	W	S	ROX 2390	ROX 2390 – AQOX 2390 – RQOY 2390
	NR	W	S	RQOY 2390	ROX 2390 – AQOX 2390 – RQOY 2390
	SAR	W	N	C 2390	C 2390 – CC 2990
2391	AN	W	S	AFQX 2391	ROX/RQX 2391 – AFQX/AQOY 2391 – RQOY 2391
	AN	W	S	AQOY 2391	ROX/RQX 2391 – AFQX/AQOY 2391 – RQOY 2391
	CR	W	S	ROX 2391	ROX/RQX 2391 – AFQX/AQOY 2391 – RQOY 2391
	CR	W	S	RQX 2391	ROX/RQX 2391 – AFQX/AQOY 2391 – RQOY 2391
	NR	W	S	RQOY 2391	ROX/RQX 2391 – AFQX/AQOY 2391 – RQOY 2391
	SAR	W	N	C 2391	C 2391
2392	AN	W	S	AFQX 2392	ROX/RQX 2392 – AFQX/AQOY 2392 – RQOY 2392
	AN	W	S	AQOY 2392	ROX/RQX 2392 – AFQX/AQOY 2392 – RQOY 2392
	CR	W	S	ROX 2392	ROX/RQX 2392 – AFQX/AQOY 2392 – RQOY 2392
	CR	W	S	RQX 2392	ROX/RQX 2392 – AFQX/AQOY 2392 – RQOY 2392
	NR	W	S	RQOY 2392	ROX/RQX 2392 – AFQX/AQOY 2392 – RQOY 2392
2393	AN	W	S	AQOX 2393	ROX 2393 – AQOX/AQOY 2393 – RQOY 2393
	AN	W	S	AQOY 2393	ROX 2393 – AQOX/AQOY 2393 – RQOY 2393
	CR	W	S	ROX 2393	ROX 2393 – AQOX/AQOY 2393 – RQOY 2393
	NR	W	S	RQOY 2393	ROX 2393 – AQOX/AQOY 2393 – RQOY 2393
2394	AN	W	S	AFQX 2394	ROX/RQX 2394 – AFQX/AQXY 2394 – RQXY 2394
	AN	W	S	AQXY 2394	ROX/RQX 2394 – AFQX/AQXY 2394 – RQXY 2394
	CR	W	S	ROX 2394	ROX/RQX 2394 – AFQX/AQXY 2394 – RQXY 2394
	CR	W	S	RQX 2394	ROX/RQX 2394 – AFQX/AQXY 2394 – RQXY 2394
	NR	W	S	RQXY 2394	ROX/RQX 2394 – AFQX/AQXY 2394 – RQXY 2394

Number	System	Type	Gauge	Code & No.	Full entry
2395	AN	W	S	AFQX 2395	ROX/RQX 2395 – AFQX/AQOY 2395 – RQOY 2395
	AN	W	S	AQOY 2395	ROX/RQX 2395 – AFQX/AQOY 2395 – RQOY 2395
	CR	W	S	ROX 2395	ROX/RQX 2395 – AFQX/AQOY 2395 – RQOY 2395
	CR	W	S	RQX 2395	ROX/RQX 2395 – AFQX/AQOY 2395 – RQOY 2395
	NR	W	S	RQOY 2395	ROX/RQX 2395 – AFQX/AQOY 2395 – RQOY 2395
2396	AN	W	S	AFQX 2396	ROX/RQX 2396 – AFQX/AQOY 2396 – RQOY 2396
	AN	W	S	AQOY 2396	ROX/RQX 2396 – AFQX/AQOY 2396 – RQOY 2396
	CR	W	S	ROX 2396	ROX/RQX 2396 – AFQX/AQOY 2396 – RQOY 2396
	CR	W	S	RQX 2396	ROX/RQX 2396 – AFQX/AQOY 2396 – RQOY 2396
	NR	W	S	RQOY 2396	ROX/RQX 2396 – AFQX/AQOY 2396 – RQOY 2396
2397	AN	W	S	AQOX 2397	ROX 2397 – AQOX/AQOY 2397 – RQOY 2397
	AN	W	S	AQOY 2397	ROX 2397 – AQOX/AQOY 2397 – RQOY 2397
	CR	W	S	ROX 2397	ROX 2397 – AQOX/AQOY 2397 – RQOY 2397
	NR	W	S	RQOY 2397	ROX 2397 – AQOX/AQOY 2397 – RQOY 2397
2398	AN	W	S	AQOX 2398	ROX 2398 – AQOX/AQOY 2398 – RQOY 2398
	AN	W	S	AQOY 2398	ROX 2398 – AQOX/AQOY 2398 – RQOY 2398
	CR	W	S	ROX 2398	ROX 2398 – AQOX/AQOY 2398 – RQOY 2398
	NR	W	S	RQOY 2398	ROX 2398 – AQOX/AQOY 2398 – RQOY 2398
2399	AN	W	S	AQOX 2399	ROX 2399 – AQOX/AQOY 2399 – RQOY 2399
	AN	W	S	AQOY 2399	ROX 2399 – AQOX/AQOY 2399 – RQOY 2399
	CR	W	S	ROX 2399	ROX 2399 – AQOX/AQOY 2399 – RQOY 2399
	NR	W	S	RQOY 2399	ROX 2399 – AQOX/AQOY 2399 – RQOY 2399
2400	AN	W	S	AQOX 2400	ROX 2400 – AQOX/AQXY 2400 – RQXY 2400
	AN	W	S	AQXY 2400	ROX 2400 – AQOX/AQXY 2400 – RQXY 2400

I. ROLLINGSTOCK MASTER NUMBER LIST

Number	System	Type	Gauge	Code & No.	Full entry
	CR	W	S	ROX 2400	ROX 2400 – AQOX/AQXY 2400 – RQXY 2400
	NR	W	S	RQXY 2400	ROX 2400 – AQOX/AQXY 2400 – RQXY 2400
2401	AN	W	S	AQOX 2401	ROX 2401 – AQOX/AQOY 2401 – RQOY 2401
	AN	W	S	AQOY 2401	ROX 2401 – AQOX/AQOY 2401 – RQOY 2401
	CR	W	S	ROX 2401	ROX 2401 – AQOX/AQOY 2401 – RQOY 2401
	NR	W	S	RQOY 2401	ROX 2401 – AQOX/AQOY 2401 – RQOY 2401
2402	AN	W	S	AFQX 2402	ROX/RQX 2402 – AFQX/AQOY 2402 – RQOY 2402
	AN	W	S	AQOY 2402	ROX/RQX 2402 – AFQX/AQOY 2402 – RQOY 2402
	CR	W	S	ROX 2402	ROX/RQX 2402 – AFQX/AQOY 2402 – RQOY 2402
	CR	W	S	RQX 2402	ROX/RQX 2402 – AFQX/AQOY 2402 – RQOY 2402
	NR	W	S	RQOY 2402	ROX/RQX 2402 – AFQX/AQOY 2402 – RQOY 2402
2403	AN	W	S	AQOX 2403	ROX 2403 – AQOX/AQOY 2403 – RQOY 2403
	AN	W	S	AQOY 2403	ROX 2403 – AQOX/AQOY 2403 – RQOY 2403
	CR	W	S	ROX 2403	ROX 2403 – AQOX/AQOY 2403 – RQOY 2403
	NR	W	S	RQOY 2403	ROX 2403 – AQOX/AQOY 2403 – RQOY 2403
2404	AN	W	S	AFQX 2404	ROX/RQX 2404 – AFQX/AQOY 2404 – RQOY 2404
	AN	W	S	AQOY 2404	ROX/RQX 2404 – AFQX/AQOY 2404 – RQOY 2404
	CR	W	S	ROX 2404	ROX/RQX 2404 – AFQX/AQOY 2404 – RQOY 2404
	CR	W	S	RQX 2404	ROX/RQX 2404 – AFQX/AQOY 2404 – RQOY 2404
	NR	W	S	RQOY 2404	ROX/RQX 2404 – AFQX/AQOY 2404 – RQOY 2404
2405	AN	W	S	AQOX 2405	ROX 2405 – AQOX 2405 – RQOY 2405
	CR	W	S	ROX 2405	ROX 2405 – AQOX 2405 – RQOY 2405
	NR	W	S	RQOY 2405	ROX 2405 – AQOX 2405 – RQOY 2405
2406	AN	W	S	AZQF 2406	QB 2406 – AZQF 2406 – RFQF 2406
	CR	W	S	QB 2406	QB 2406 – AZQF 2406 – RFQF 2406
	NR	W	S	RFQF 2406	QB 2406 – AZQF 2406 – RFQF 2406
2407	AN	W	S	AZQF 2407	QB 2407 – AZQY/AZQF 2407
	AN	W	S	AZQY 2407	QB 2407 – AZQY/AZQF 2407

Number	System	Type	Gauge	Code & No.	Full entry
	CR	W	S	QB 2407	QB 2407 – AZQY/AZQF 2407
2408	AN	W	S	AMNX 2408	GNX 2408 – AMNX 2408
	CR	W	S	GNX 2408	GNX 2408 – AMNX 2408
2409	AN	W	S	AMNX 2409	GNX 2409 – AMNX 2409
	CR	W	S	GNX 2409	GNX 2409 – AMNX 2409
2410	AN	W	S	AMNX 2410	GNX 2410 – AMNX 2410
	CR	W	S	GNX 2410	GNX 2410 – AMNX 2410
2411	AN	W	S	AMNX 2411	GNX 2411 – AMNX 2411
	CR	W	S	GNX 2411	GNX 2411 – AMNX 2411
2412	AN	W	S	AMNX 2412	GNX 2412 – AMNX 2412
	CR	W	S	GNX 2412	GNX 2412 – AMNX 2412
2413	AN	W	S	AMNX 2413	GNX 2413 – AMNX 2413
	CR	W	S	GNX 2413	GNX 2413 – AMNX 2413
2414	AN	W	S	AMNX 2414	GNX 2414 – AMNX 2414 – RMAX 2414
	CR	W	S	GNX 2414	GNX 2414 – AMNX 2414 – RMAX 2414
	NR	W	S	RMAX 2414	GNX 2414 – AMNX 2414 – RMAX 2414
2415	AN	W	S	AMNX 2415	GNX 2415 – AMNX 2415
	CR	W	S	GNX 2415	GNX 2415 – AMNX 2415
2416	AN	W	S	AMNX 2416	GNX 2416 – AMNX 2416 – RMAX 2416
	CR	W	S	GNX 2416	GNX 2416 – AMNX 2416 – RMAX 2416
	NR	W	S	RMAX 2416	GNX 2416 – AMNX 2416 – RMAX 2416
2417	AN	W	S	AMNX 2417	GNX 2417 – AMNX 2417 – RMAX 2417
	CR	W	S	GNX 2417	GNX 2417 – AMNX 2417 – RMAX 2417
	NR	W	S	RMAX 2417	GNX 2417 – AMNX 2417 – RMAX 2417
2418	AN	W	S	AMNX 2418	GNX 2418 – AMNX 2418 – RMAX 2418
	CR	W	S	GNX 2418	GNX 2418 – AMNX 2418 – RMAX 2418
	NR	W	S	RMAX 2418	GNX 2418 – AMNX 2418 – RMAX 2418
2419	AN	W	S	AMNX 2419	GNX 2419 – AMNX 2419 – RMAX 2419
	CR	W	S	GNX 2419	GNX 2419 – AMNX 2419 – RMAX 2419
	NR	W	S	RMAX 2419	GNX 2419 – AMNX 2419 – RMAX 2419
2420	AN	W	S	AMNX 2420	GNX 2420 – AMNX 2420
	CR	W	S	GNX 2420	GNX 2420 – AMNX 2420
2421	AN	W	S	AMNX 2421	GNX 2421 – AMNX 2421

Number	System	Type	Gauge	Code & No.	Full entry
2422	CR	W	S	GNX 2421	GNX 2421 – AMNX 2421
	AN	W	S	AMNX 2422	GNX 2422 – AMNX 2422
2423	CR	W	S	GNX 2422	GNX 2422 – AMNX 2422
	AN	W	S	AOQX 2423	GQ/GQX 2423 – AOQX 2423
	CR	W	S	GQ 2423	GQ/GQX 2423 – AOQX 2423
2424	CR	W	S	GQX 2423	GQ/GQX 2423 – AOQX 2423
	AN	W	S	AOQX 2424	GQ 2424 – GQX/AOQX 2424
	AN	W	S	GQX 2424	GQ 2424 – GQX/AOQX 2424
2425	CR	W	S	GQ 2424	GQ 2424 – GQX/AOQX 2424
	AN	W	S	AOQX 2425	GQ/GQX 2425 – AOQX 2425
2426	CR	W	S	GQ 2425	GQ/GQX 2425 – AOQX 2425
	CR	W	S	GQX 2425	GQ/GQX 2425 – AOQX 2425
	AN	W	S	AOQX 2426	GQ/GQX 2426 – AOQX 2426
	CR	W	S	GQ 2426	GQ/GQX 2426 – AOQX 2426
2427	CR	W	S	GQX 2426	GQ/GQX 2426 – AOQX 2426
	AN	W	S	AOCF 2427	GQ 2427 – GQX/AOQX/AOCF 2427 – ROQF 2427
	AN	W	S	AOQX 2427	GQ 2427 – GQX/AOQX/AOCF 2427 – ROQF 2427
	AN	W	S	GQX 2427	GQ 2427 – GQX/AOQX/AOCF 2427 – ROQF 2427
	CR	W	S	GQ 2427	GQ 2427 – GQX/AOQX/AOCF 2427 – ROQF 2427
	NR	W	S	ROQF 2427	GQ 2427 – GQX/AOQX/AOCF 2427 – ROQF 2427
	SAR	W	B	Y 2427	Y 2427 – YX 6334
	AN	W	S	AOCF 2428	GQ/GQX 2428 – AOQX/AOCF 2428 – ROQF 2428
	AN	W	S	AOQX 2428	GQ/GQX 2428 – AOQX/AOCF 2428 – ROQF 2428
	CR	W	S	GQ 2428	GQ/GQX 2428 – AOQX/AOCF 2428 – ROQF 2428
2428	CR	W	S	GQX 2428	GQ/GQX 2428 – AOQX/AOCF 2428 – ROQF 2428
	NR	W	S	ROQF 2428	GQ/GQX 2428 – AOQX/AOCF 2428 – ROQF 2428
	SAR	W	B	Y 2428	Y 2428 – YX 6338
	CR	W	S	GQ 2429	GQ/GQX 2429
	CR	W	S	GQX 2429	GQ/GQX 2429
	SAR	W	B	Tank 2429	Y 2429 – Tank 2429 – YX 6481 – RN 6481
	SAR	W	B	Y 2429	Y 2429 – Tank 2429 – YX 6481 – RN 6481
	AN	W	S	AOQX 2430	GQ 2430 – GQX/AOQX 2430
2430	AN	W	S	GQX 2430	GQ 2430 – GQX/AOQX 2430
	CR	W	S	GQ 2430	GQ 2430 – GQX/AOQX 2430
	SAR	W	B	Y 2430	Y 2430 – YX 6184
	AN	W	S	AOQF 2431	GQ 2431 – GQX/AOQX/AOQF 2431

Number	System	Type	Gauge	Code & No.	Full entry
	AN	W	S	AOQX 2431	GQ 2431 – GQX/AOQX/AOQF 2431
	AN	W	S	GQX 2431	GQ 2431 – GQX/AOQX/AOQF 2431
	CR	W	S	GQ 2431	GQ 2431 – GQX/AOQX/AOQF 2431
	SAR	W	B	Y 2431	Y 2431 – YX 6064
2432	AN	W	S	AOCF 2432	GQ/GQX 2432 – AOQX/AOCF 2432 – ROQF 2432
	AN	W	S	AOQX 2432	GQ/GQX 2432 – AOQX/AOCF 2432 – ROQF 2432
	CR	W	S	GQ 2432	GQ/GQX 2432 – AOQX/AOCF 2432 – ROQF 2432
	CR	W	S	GQX 2432	GQ/GQX 2432 – AOQX/AOCF 2432 – ROQF 2432
	NR	W	S	ROQF 2432	GQ/GQX 2432 – AOQX/AOCF 2432 – ROQF 2432
	SAR	W	B	Y 2432	Y 2432 – YX 6210
2433	AN	W	S	AOQF 2433	GQ 2433 – GQX/AOQX/AOQF 2433 – ROQF 2433
	AN	W	S	AOQX 2433	GQ 2433 – GQX/AOQX/AOQF 2433 – ROQF 2433
	AN	W	S	GQX 2433	GQ 2433 – GQX/AOQX/AOQF 2433 – ROQF 2433
	CR	W	S	GQ 2433	GQ 2433 – GQX/AOQX/AOQF 2433 – ROQF 2433
	NR	W	S	ROQF 2433	GQ 2433 – GQX/AOQX/AOQF 2433 – ROQF 2433
	SAR	W	B	Y 2433	Y 2433 – YX 6319
2434	AN	W	S	AOQF 2434	GQ/GQX 2434 – AOQX/AOQF 2434 – ROQF 2434
	AN	W	S	AOQX 2434	GQ/GQX 2434 – AOQX/AOQF 2434 – ROQF 2434
	CR	W	S	GQ 2434	GQ/GQX 2434 – AOQX/AOQF 2434 – ROQF 2434
	CR	W	S	GQX 2434	GQ/GQX 2434 – AOQX/AOQF 2434 – ROQF 2434
	NR	W	S	ROQF 2434	GQ/GQX 2434 – AOQX/AOQF 2434 – ROQF 2434
	SAR	W	B	Y 2434	Y 2434 – YX 6240
2435	AN	W	S	AOCF 2435	GQ 2435 – GQX/AOQX/AOCF 2435 – ROQF 2435
	AN	W	S	AOQX 2435	GQ 2435 – GQX/AOQX/AOCF 2435 – ROQF 2435
	AN	W	S	GQX 2435	GQ 2435 – GQX/AOQX/AOCF 2435 – ROQF 2435
	CR	W	S	GQ 2435	GQ 2435 – GQX/AOQX/AOCF 2435 – ROQF 2435
	NR	W	S	ROQF 2435	GQ 2435 – GQX/AOQX/AOCF 2435 – ROQF 2435
	SAR	W	B	Y 2435	Y 2435 – YX 6416

I. ROLLINGSTOCK MASTER NUMBER LIST

Number	System	Type	Gauge	Code & No.	Full entry
2436	AN	W	S	AOCF 2436	GQ 2436 – GQX/AOQX/AOCF 2436 – ROQF 2436
	AN	W	S	AOQX 2436	GQ 2436 – GQX/AOQX/AOCF 2436 – ROQF 2436
	AN	W	S	GQX 2436	GQ 2436 – GQX/AOQX/AOCF 2436 – ROQF 2436
	CR	W	S	GQ 2436	GQ 2436 – GQX/AOQX/AOCF 2436 – ROQF 2436
	NR	W	S	ROQF 2436	GQ 2436 – GQX/AOQX/AOCF 2436 – ROQF 2436
	SAR	W	B	Tank 2436	Y 2436 – Tank 2436 – TW 2436
	SAR	W	B	TW 2436	Y 2436 – Tank 2436 – TW 2436
	SAR	W	B	Y 2436	Y 2436 – Tank 2436 – TW 2436
	2437	AN	W	S	AOQF 2437
AN		W	S	AOQX 2437	GQ 2437 – GQX/AOQX/AOQF 2437
AN		W	S	GQX 2437	GQ 2437 – GQX/AOQX/AOQF 2437
CR		W	S	GQ 2437	GQ 2437 – GQX/AOQX/AOQF 2437
SAR		W	B	Y 2437	Y 2437 – YX 6126
2438		AN	W	S	AOQX 2438
	CR	W	S	GQ 2438	GQ/GQX 2438 – AOQX 2438
	CR	W	S	GQX 2438	GQ/GQX 2438 – AOQX 2438
	SAR	W	B	Tank 2438	Y 2438 – YF 6472 – Tank 2438
	SAR	W	B	Y 2438	Y 2438 – YF 6472 – Tank 2438
	2439	AN	W	S	AOQF 2439
AN		W	S	AOQX 2439	GQ 2439 – GQX/AOQX/AOQF 2439 – ROQF 2439
AN		W	S	GQX 2439	GQ 2439 – GQX/AOQX/AOQF 2439 – ROQF 2439
CR		W	S	GQ 2439	GQ 2439 – GQX/AOQX/AOQF 2439 – ROQF 2439
NR		W	S	ROQF 2439	GQ 2439 – GQX/AOQX/AOQF 2439 – ROQF 2439
SAR		W	B	Y 2439	Y 2439 – YX 6205
2440	AN	W	S	AOCF 2440	GQ 2440 – GQX/AOQX/AOQF/AOCF 2440 – ROQF 2440
	AN	W	S	AOQF 2440	GQ 2440 – GQX/AOQX/AOQF/AOCF 2440 – ROQF 2440
	AN	W	S	AOQX 2440	GQ 2440 – GQX/AOQX/AOQF/AOCF 2440 – ROQF 2440
	AN	W	S	GQX 2440	GQ 2440 – GQX/AOQX/AOQF/AOCF 2440 – ROQF 2440
	CR	W	S	GQ 2440	GQ 2440 – GQX/AOQX/AOQF/AOCF 2440 – ROQF 2440
	NR	W	S	ROQF 2440	GQ 2440 – GQX/AOQX/AOQF/AOCF 2440 – ROQF 2440
	SAR	W	B	Y 2440	Y 2440 – YX 6079
	2441	AN	W	S	GQ 2441

Number	System	Type	Gauge	Code & No.	Full entry
2442	AN	W	S	GQX 2441	GQ/GQX 2441 – GQ/GQX 2441
	CR	W	S	GQ 2441	GQ/GQX 2441 – GQ/GQX 2441
	CR	W	S	GQX 2441	GQ/GQX 2441 – GQ/GQX 2441
	SAR	W	B	Y 2441	Y 2441 – YX 6420
	AN	W	S	AOQF 2442	GQ 2442 – GQX/AOQX/AOQF 2442 – ROQF 2442
	AN	W	S	AOQX 2442	GQ 2442 – GQX/AOQX/AOQF 2442 – ROQF 2442
	AN	W	S	GQX 2442	GQ 2442 – GQX/AOQX/AOQF 2442 – ROQF 2442
2443	CR	W	S	GQ 2442	GQ 2442 – GQX/AOQX/AOQF 2442 – ROQF 2442
	NR	W	S	ROQF 2442	GQ 2442 – GQX/AOQX/AOQF 2442 – ROQF 2442
	SAR	W	B	Y 2442	Y 2442 – YX 6449
	AN	W	S	ABFX 2443	VFX 2443 – ABFX 2443 – RBFX 2443 – ABFY 2443
	CR	W	S	VFX 2443	VFX 2443 – ABFX 2443 – RBFX 2443 – ABFY 2443
	NR	W	S	RBFX 2443	VFX 2443 – ABFX 2443 – RBFX 2443 – ABFY 2443
	SAR	W	B	Y 2443	Y 2443 – YX 6310
2444	SCT	W	S	ABFY 2443	VFX 2443 – ABFX 2443 – RBFX 2443 – ABFY 2443
	AN	W	S	ABFX 2444	VFX 2444 – ABFX 2444 – RBFX 2444 – ABFY 2444
	CR	W	S	VFX 2444	VFX 2444 – ABFX 2444 – RBFX 2444 – ABFY 2444
	NR	W	S	RBFX 2444	VFX 2444 – ABFX 2444 – RBFX 2444 – ABFY 2444
	SAR	W	B	Y 2444	Y 2444 – YX 6032
	SCT	W	S	ABFY 2444	VFX 2444 – ABFX 2444 – RBFX 2444 – ABFY 2444
	2445	AN	W	S	ABFX 2445
CR		W	S	VFX 2445	VFX 2445 – ABFX 2445 – RBFX 2445 – ABFY 2445
NR		W	S	RBFX 2445	VFX 2445 – ABFX 2445 – RBFX 2445 – ABFY 2445
SAR		W	B	Y 2445	Y 2445 – YX 6177
SAR		W	N	C 2445	C 2445 – CC 2445 – CS 2445
SAR		W	N	CC 2445	C 2445 – CC 2445 – CS 2445
SAR		W	N	CS 2445	C 2445 – CC 2445 – CS 2445
2446	SCT	W	S	ABFY 2445	VFX 2445 – ABFX 2445 – RBFX 2445 – ABFY 2445
	AN	W	S	ABFX 2446	VFX 2446 – ABFX 2446
	CR	W	S	VFX 2446	VFX 2446 – ABFX 2446
	SAR	W	B	Y 2446	Y 2446 – YX 6056

I. ROLLINGSTOCK MASTER NUMBER LIST

Number	System	Type	Gauge	Code & No.	Full entry
2447	SAR	W	N	C 2446	C 2446 – CC 2446
	SAR	W	N	CC 2446	C 2446 – CC 2446
	AN	W	S	ABFX 2447	VFX 2447 – ABFX 2447 – RBFX 2447
	CR	W	S	VFX 2447	VFX 2447 – ABFX 2447 – RBFX 2447
	NR	W	S	RBFX 2447	VFX 2447 – ABFX 2447 – RBFX 2447
	SAR	W	B	Y 2447	Y 2447 – YX 6135
2448	SAR	W	N	C 2447	C 2447
	AN	W	S	ABFX 2448	VFX 2448 – ABFX 2448 – RBFX 2448
	CR	W	S	VFX 2448	VFX 2448 – ABFX 2448 – RBFX 2448
	NR	W	S	RBFX 2448	VFX 2448 – ABFX 2448 – RBFX 2448
	SAR	W	B	Y 2448	Y 2448 – Tank 2449
	SAR	W	N	C 2448	C 2448 – Tank 2448 – CC 2448 – CS 2448
	SAR	W	N	CC 2448	C 2448 – Tank 2448 – CC 2448 – CS 2448
	SAR	W	N	CS 2448	C 2448 – Tank 2448 – CC 2448 – CS 2448
	SAR	W	N	Tank 2448	C 2448 – Tank 2448 – CC 2448 – CS 2448
	2449	AN	W	S	ABFX 2449
CR	W	S	VFX 2449	VFX 2449 – ABFX 2449 – RBFX 2449 – ABFY 2449	
NR	W	S	RBFX 2449	VFX 2449 – ABFX 2449 – RBFX 2449 – ABFY 2449	
SAR	W	B	Tank 2449	Y 2448 – Tank 2449	
SAR	W	B	Tank 2449	Y 2449 – Tank 2449 – Y 2449	
SAR	W	B	Y 2449	Y 2449 – Tank 2449 – Y 2449	
SAR	W	N	C 2449	C 2449 – CC 2248 – CS 2249	
SCT	W	S	ABFY 2449	VFX 2449 – ABFX 2449 – RBFX 2449 – ABFY 2449	
2450	CR	W	S	VFX 2450	VFX 2450
	SAR	W	B	Tank 2450	Y 2450 – Tank 2450 – YF 6459
	SAR	W	B	Y 2450	Y 2450 – Tank 2450 – YF 6459
	SAR	W	N	C 2450	C 2450 – CC 2450
	SAR	W	N	CC 2450	C 2450 – CC 2450
	SCT	W	S	ABFY 2450	VFX 2451 – ABFX 2451 – RBFX 2451 – ABFY 2450
2451	AN	W	S	ABFX 2451	VFX 2451 – ABFX 2451 – RBFX 2451 – ABFY 2450
	CR	W	S	VFX 2451	VFX 2451 – ABFX 2451 – RBFX 2451 – ABFY 2450
	NR	W	S	RBFX 2451	VFX 2451 – ABFX 2451 – RBFX 2451 – ABFY 2450
	SAR	W	B	Y 2451	Y 2451 – YX 6245
	SAR	W	N	C 2451	C 2451 – CC 2451
	SAR	W	N	CC 2451	C 2451 – CC 2451

Number	System	Type	Gauge	Code & No.	Full entry
2452	AN	W	S	ABFX 2452	VFX 2452 – ABFX 2452 – RBFX 2452 – ABSY 2452
	CR	W	S	VFX 2452	VFX 2452 – ABFX 2452 – RBFX 2452 – ABSY 2452
	NR	W	S	RBFX 2452	VFX 2452 – ABFX 2452 – RBFX 2452 – ABSY 2452
	SAR	W	B	Y 2452	Y 2452 – YX 6088
	SAR	W	N	C 2452	C 2452 – CC 2452
	SAR	W	N	CC 2452	C 2452 – CC 2452
	SCT	W	S	ABSY 2452	VFX 2452 – ABFX 2452 – RBFX 2452 – ABSY 2452
2453	AN	W	S	ABFX 2453	VFX 2453 – ABFX 2453 – ABFY 2453
	CR	W	S	VFX 2453	VFX 2453 – ABFX 2453 – ABFY 2453
	SAR	W	B	Y 2453	Y 2453 – YX 6020
	SAR	W	N	C 2453	C 2453 – CX 2453
	SAR	W	N	CX 2453	C 2453 – CX 2453
	SCT	W	S	ABFY 2453	VFX 2453 – ABFX 2453 – ABFY 2453
2454	AN	W	S	ABFX 2454	VFX 2454 – ABFX 2454 – RBFX 2454 – ABFY 2454
	CR	W	S	VFX 2454	VFX 2454 – ABFX 2454 – RBFX 2454 – ABFY 2454
	NR	W	S	RBFX 2454	VFX 2454 – ABFX 2454 – RBFX 2454 – ABFY 2454
	SAR	W	B	Y 2454	Y 2454 – YX 6061
	SAR	W	N	C 2454	C 2454 – Tank 2454 – C 2454 – CC 2454
	SAR	W	N	CC 2454	C 2454 – Tank 2454 – C 2454 – CC 2454
	SAR	W	N	Tank 2454	C 2454 – Tank 2454 – C 2454 – CC 2454
	SCT	W	S	ABFY 2454	VFX 2454 – ABFX 2454 – RBFX 2454 – ABFY 2454
2455	AN	W	S	ABFX 2455	VFX – ABFX 2455 – RBFX 2455 – ABFY 2455
	NR	W	S	RBFX 2455	VFX – ABFX 2455 – RBFX 2455 – ABFY 2455
	SAR	W	B	Y 2455	Y 2455 – YX 6439
	SAR	W	N	C 2455	C 2455 – CC 2455
	SAR	W	N	CC 2455	C 2455 – CC 2455
	SCT	W	S	ABFY 2455	VFX – ABFX 2455 – RBFX 2455 – ABFY 2455
2456	AN	W	S	ABFX 2456	VFX 2456 – ABFX 2456 – RBFX 2456 – ABFY 2456
	CR	W	S	VFX 2456	VFX 2456 – ABFX 2456 – RBFX 2456 – ABFY 2456
	NR	W	S	RBFX 2456	VFX 2456 – ABFX 2456 – RBFX 2456 – ABFY 2456
	SAR	W	B	Y 2456	Y 2456 – YX 6209

I. ROLLINGSTOCK MASTER NUMBER LIST

Number	System	Type	Gauge	Code & No.	Full entry
	SAR	W	N	C 2456	C 2456 – CX 2456
	SAR	W	N	CX 2456	C 2456 – CX 2456
	SCT	W	S	ABFY 2456	VFX 2456 – ABFX 2456 – RBFX 2456 – ABFY 2456
2457	AN	W	S	ABFX 2457	VFX 2457 – ABFX 2457 – RBFX 2457 – ABFY 2457
	CR	W	S	VFX 2457	VFX 2457 – ABFX 2457 – RBFX 2457 – ABFY 2457
	NR	W	S	RBFX 2457	VFX 2457 – ABFX 2457 – RBFX 2457 – ABFY 2457
	SAR	W	B	Y 2457	Y 2457 – YX 6213
	SAR	W	N	C 2457	C 2457
	SCT	W	S	ABFY 2457	VFX 2457 – ABFX 2457 – RBFX 2457 – ABFY 2457
2458	AN	W	S	ABFX 2458	VFX 2458 – ABFX 2458 – RBFX 2458 – ABFY 2458
	CR	W	S	VFX 2458	VFX 2458 – ABFX 2458 – RBFX 2458 – ABFY 2458
	NR	W	S	RBFX 2458	VFX 2458 – ABFX 2458 – RBFX 2458 – ABFY 2458
	SAR	W	B	Y 2458	Y 2458 – YX 6344
	SAR	W	N	C 2458	C 2458 – CC 2458
	SAR	W	N	CC 2458	C 2458 – CC 2458
	SCT	W	S	ABFY 2458	VFX 2458 – ABFX 2458 – RBFX 2458 – ABFY 2458
2459	AN	W	S	ABFX 2459	VFX 2459 – ABFX 2459 – RBFX 2459 – ABFY 2459
	CR	W	S	VFX 2459	VFX 2459 – ABFX 2459 – RBFX 2459 – ABFY 2459
	NR	W	S	RBFX 2459	VFX 2459 – ABFX 2459 – RBFX 2459 – ABFY 2459
	SAR	W	B	Tank 2459	Y 2459 – Tank 2459 – R 9118
	SAR	W	B	Y 2459	Y 2459 – Tank 2459 – R 9118
	SAR	W	N	C 2459	C 2459 – CX 2459
	SAR	W	N	CX 2459	C 2459 – CX 2459
	SCT	W	S	ABFY 2459	VFX 2459 – ABFX 2459 – RBFX 2459 – ABFY 2459
2460	AN	W	S	ABFX 2460	VFX 2460 – ABFX 2460 – RBFX 2460 – ABFY 2460
	CR	W	S	VFX 2460	VFX 2460 – ABFX 2460 – RBFX 2460 – ABFY 2460
	NR	W	S	RBFX 2460	VFX 2460 – ABFX 2460 – RBFX 2460 – ABFY 2460
	SAR	W	B	Y 2460	Y 2460 – YX 6073
	SAR	W	N	C 2460	C 2460 – CX 2460
	SAR	W	N	CX 2460	C 2460 – CX 2460
	SCT	W	S	ABFY 2460	VFX 2460 – ABFX 2460 – RBFX 2460 – ABFY 2460

Number	System	Type	Gauge	Code & No.	Full entry
2461	AN	W	S	ABFX 2461	VFX 2461 – ABFX 2461 – RBFX 2461 – ABFY 2461
	CR	W	S	VFX 2461	VFX 2461 – ABFX 2461 – RBFX 2461 – ABFY 2461
	NR	W	S	RBFX 2461	VFX 2461 – ABFX 2461 – RBFX 2461 – ABFY 2461
	SAR	W	B	Y 2461	Y 2461 – YX 6342
	SAR	W	N	C 2461	C 2461 – CX 2461
	SAR	W	N	CX 2461	C 2461 – CX 2461
	SCT	W	S	ABFY 2461	VFX 2461 – ABFX 2461 – RBFX 2461 – ABFY 2461
2462	AN	W	S	ABFX 2462	VFX 2462 – ABFX 2462 – RBFX 2462 – ABFY 2462
	CR	W	S	VFX 2462	VFX 2462 – ABFX 2462 – RBFX 2462 – ABFY 2462
	NR	W	S	RBFX 2462	VFX 2462 – ABFX 2462 – RBFX 2462 – ABFY 2462
	SAR	W	B	Y 2462	Y 2462 – YX 6370 – YY 26
	SAR	W	N	C 2462	C 2462 – CX 2462
	SAR	W	N	CX 2462	C 2462 – CX 2462
	SCT	W	S	ABFY 2462	VFX 2462 – ABFX 2462 – RBFX 2462 – ABFY 2462
2463	AN	W	S	ABFX 2463	VFX 2463 – ABFX 2463 – RBFX 2463 – ABFY 2463
	CR	W	S	VFX 2463	VFX 2463 – ABFX 2463 – RBFX 2463 – ABFY 2463
	NR	W	S	RBFX 2463	VFX 2463 – ABFX 2463 – RBFX 2463 – ABFY 2463
	SAR	W	B	Y 2463	Y 2463 – YX 6242
	SAR	W	N	C 2463	C 2463 – CX 2463
	SAR	W	N	CX 2463	C 2463 – CX 2463
	SCT	W	S	ABFY 2463	VFX 2463 – ABFX 2463 – RBFX 2463 – ABFY 2463
2464	AN	W	S	ABFX 2464	VFX 2464 – ABFX 2464 – ABFY 2464
	CR	W	S	VFX 2464	VFX 2464 – ABFX 2464 – ABFY 2464
	SAR	W	B	Y 2464	Y 2464 – YX 6176
	SAR	W	N	C 2464	C 2464 – CX 2464
	SAR	W	N	CX 2464	C 2464 – CX 2464
	SCT	W	S	ABFY 2464	VFX 2464 – ABFX 2464 – ABFY 2464
2465	AN	W	S	ABFX 2465	VFX 2465 – ABFX 2465 – ARBY 2465
	CR	W	S	VFX 2465	VFX 2465 – ABFX 2465 – ARBY 2465
	SAR	W	B	Tank 2465	Y 2465 – Tank 2465 – Y 2465
	SAR	W	B	Y 2465	Y 2465 – Tank 2465 – Y 2465
	SAR	W	N	C 2465	C 2465 – CC 2465
	SAR	W	N	CC 2465	C 2465 – CC 2465
SCT	W	S	ARBY 2465	VFX 2465 – ABFX 2465 – ARBY 2465	
2466	AN	W	S	ABFX 2466	VFX 2466 – ABFX 2466 – RBFX 2466 – ABFY 2466

I. ROLLINGSTOCK MASTER NUMBER LIST

Number	System	Type	Gauge	Code & No.	Full entry
	CR	W	S	VFX 2466	VFX 2466 – ABFX 2466 – RBFX 2466 – ABFY 2466
	NR	W	S	RBFX 2466	VFX 2466 – ABFX 2466 – RBFX 2466 – ABFY 2466
	SAR	W	B	Y 2466	Y 2466 – YX 6263
	SAR	W	N	C 2466	C 2466
	SCT	W	S	ABFY 2466	VFX 2466 – ABFX 2466 – RBFX 2466 – ABFY 2466
2467	AN	W	S	ABFX 2467	VFX 2467 – ABFX 2467 – RBFX 2467 – ABFY 2467
	CR	W	S	VFX 2467	VFX 2467 – ABFX 2467 – RBFX 2467 – ABFY 2467
	NR	W	S	RBFX 2467	VFX 2467 – ABFX 2467 – RBFX 2467 – ABFY 2467
	SAR	W	B	Y 2467	Y 2467 – YX 6421
	SAR	W	N	C 2467	C 2467
	SCT	W	S	ABFY 2467	VFX 2467 – ABFX 2467 – RBFX 2467 – ABFY 2467
2468	CR	W	S	VFX 2468	VFX 2468
	SAR	W	B	Y 2468	Y 2468 – YX 6361
	SAR	W	N	C 2468	C 2468 – CC 2468
	SAR	W	N	CC 2468	C 2468 – CC 2468
2469	AN	W	S	ABFX 2469	VFX 2469 – ABFX 2469 – RBFX 2469 – ABFY 2469
	CR	W	S	VFX 2469	VFX 2469 – ABFX 2469 – RBFX 2469 – ABFY 2469
	NR	W	S	RBFX 2469	VFX 2469 – ABFX 2469 – RBFX 2469 – ABFY 2469
	SAR	W	B	Tank 2469	Y 2469 – Tank 2469 – YF 6461
	SAR	W	B	Y 2469	Y 2469 – Tank 2469 – YF 6461
	SAR	W	N	C 2469	C 2469 – CC 2469
	SAR	W	N	CC 2469	C 2469 – CC 2469
	SCT	W	S	ABFY 2469	VFX 2469 – ABFX 2469 – RBFX 2469 – ABFY 2469
2470	AN	W	S	ABFX 2470	VFX 2470 – ABFX 2470 – RBFX 2470
	CR	W	S	VFX 2470	VFX 2470 – ABFX 2470 – RBFX 2470
	NR	W	S	RBFX 2470	VFX 2470 – ABFX 2470 – RBFX 2470
	SAR	W	B	Tank 2470	Y 2470 – Tank 2470 – YF 6483 – RN 6483
	SAR	W	B	Y 2470	Y 2470 – Tank 2470 – YF 6483 – RN 6483
	SAR	W	N	C 2470	C 2470 – CC 2470
	SAR	W	N	CC 2470	C 2470 – CC 2470
2471	AN	W	S	ABFX 2471	VFX 2471 – ABFX 2471 – RBFX 2471
	CR	W	S	VFX 2471	VFX 2471 – ABFX 2471 – RBFX 2471
	NR	W	S	RBFX 2471	VFX 2471 – ABFX 2471 – RBFX 2471
	SAR	W	B	Y 2471	Y 2471 – YX 6271
	SAR	W	N	C 2471	C 2471 – CC 2471

Number	System	Type	Gauge	Code & No.	Full entry	
2472	SAR	W	N	CC 2471	C 2471 – CC 2471	
	SAR	W	N	CC 2471	C 4271 – CC 2471	
	AN	W	S	ABFX 2472	VFX 2472 – ABFX 2472 – RBFX 2472	
	CR	W	S	VFX 2472	VFX 2472 – ABFX 2472 – RBFX 2472	
	NR	W	S	RBFX 2472	VFX 2472 – ABFX 2472 – RBFX 2472	
	SAR	W	B	Y 2472	Y 2472 – YX 6121	
	SAR	W	N	C 2472	C 2472 – CC 2472 – CS 2472	
	SAR	W	N	CC 2472	C 2472 – CC 2472 – CS 2472	
	SAR	W	N	CC 2472	C 4272 – CC 2472 – CX 2472	
	SAR	W	N	CS 2472	C 2472 – CC 2472 – CS 2472	
2473	SAR	W	N	CX 2472	C 4272 – CC 2472 – CX 2472	
	AN	W	S	ABFX 2473	VFX 2473 – ABFX 2473 – ABFY 2473	
	CR	W	S	VFX 2473	VFX 2473 – ABFX 2473 – ABFY 2473	
	SAR	W	B	Y 2473	Y 2473 – YX 6080	
	SAR	W	N	C 2473	C 2473 – CX 2473	
	SAR	W	N	CC 2473	C 4273 – CC 2473	
	SAR	W	N	CX 2473	C 2473 – CX 2473	
2474	SCT	W	S	ABFY 2473	VFX 2473 – ABFX 2473 – ABFY 2473	
	AN	W	S	ABFX 2474	VFX 2474 – ABFX 2474 – RBFX 2474 – ABFY 2474	
	CR	W	S	VFX 2474	VFX 2474 – ABFX 2474 – RBFX 2474 – ABFY 2474	
	NR	W	S	RBFX 2474	VFX 2474 – ABFX 2474 – RBFX 2474 – ABFY 2474	
	SAR	W	B	Tank 2474	Y 2474 – Tank 2474 – YF 6466	
	SAR	W	B	Y 2474	Y 2474 – Tank 2474 – YF 6466	
	SAR	W	N	C 2474	C 2474 – CC 2474 – CS 2474	
	SAR	W	N	CC 2474	C 2474 – CC 2474 – CS 2474	
	SAR	W	N	CC 2474	C 4274 – CC 2474	
	SAR	W	N	CS 2474	C 2474 – CC 2474 – CS 2474	
	SCT	W	S	ABFY 2474	VFX 2474 – ABFX 2474 – RBFX 2474 – ABFY 2474	
	2475	AN	W	S	ABFX 2475	VFX 2475 – ABFX 2475 – RBFX 2475 – ABFY 2475
		CR	W	S	VFX 2475	VFX 2475 – ABFX 2475 – RBFX 2475 – ABFY 2475
		NR	W	S	RBFX 2475	VFX 2475 – ABFX 2475 – RBFX 2475 – ABFY 2475
		SAR	W	B	Tank 2475	Y 2475 – Tank 2475 – R 9116
		SAR	W	B	Y 2475	Y 2475 – Tank 2475 – R 9116
SAR		W	N	C 2475	C 2475 – CC 2475	
SAR		W	N	CC 2475	C 2475 – CC 2475	
SAR		W	N	SR 2475	C 2476 – CC 2476 – SR 2475	
SCT		W	S	ABFY 2475	VFX 2475 – ABFX 2475 – RBFX 2475 – ABFY 2475	
2476		AN	W	S	ABFX 2476	VFX 2476 – ABFX 2476 – RBFX 2476
	CR	W	S	VFX 2476	VFX 2476 – ABFX 2476 – RBFX 2476	
	NR	W	S	RBFX 2476	VFX 2476 – ABFX 2476 – RBFX 2476	

I. ROLLINGSTOCK MASTER NUMBER LIST

Number	System	Type	Gauge	Code & No.	Full entry
2477	SAR	W	B	Y 2476	Y 2476 – YX 6260
	SAR	W	N	C 2476	C 2476 – CC 2476 – SR 2475
	SAR	W	N	CC 2476	C 2476 – CC 2476 – SR 2475
	AN	W	S	ABFX 2477	VFX 2477 – ABFX 2477 – RBFX 2477 – ABFY 2477
	CR	W	S	VFX 2477	VFX 2477 – ABFX 2477 – RBFX 2477 – ABFY 2477
	NR	W	S	RBFX 2477	VFX 2477 – ABFX 2477 – RBFX 2477 – ABFY 2477
	SAR	W	B	Y 2477	Y 2477 – YX 6215
	SAR	W	N	C 2477	C 2477 – CC 2477 – CS 2477
	SAR	W	N	CC 2477	C 2477 – CC 2477 – CS 2477
	SAR	W	N	CS 2477	C 2477 – CC 2477 – CS 2477
2478	SCT	W	S	ABFY 2477	VFX 2477 – ABFX 2477 – RBFX 2477 – ABFY 2477
	AN	W	S	ABFX 2478	VFX 2478 – ABFX 2478 – RBFX 2478 – ABSY 2478
	CR	W	S	VFX 2478	VFX 2478 – ABFX 2478 – RBFX 2478 – ABSY 2478
	NR	W	S	RBFX 2478	VFX 2478 – ABFX 2478 – RBFX 2478 – ABSY 2478
	SAR	W	B	Y 2478	Y 2478 – YX 6337
	SAR	W	N	C 2478	C 2478 – CX 2478
	SAR	W	N	CX 2478	C 2478 – CX 2478
	SCT	W	S	ABSY 2478	VFX 2478 – ABFX 2478 – RBFX 2478 – ABSY 2478
	AN	W	S	ABFX 2479	VFX 2479 – ABFX 2479 – RBFX 2479 – ABSY 2479
	CR	W	S	VFX 2479	VFX 2479 – ABFX 2479 – RBFX 2479 – ABSY 2479
2479	NR	W	S	RBFX 2479	VFX 2479 – ABFX 2479 – RBFX 2479 – ABSY 2479
	SAR	W	B	Y 2479	Y 2479 – YX 6078
	SAR	W	N	C 2479	C 2479 – MC 2479
	SAR	W	N	MC 2479	C 2479 – MC 2479
	SCT	W	S	ABSY 2479	VFX 2479 – ABFX 2479 – RBFX 2479 – ABSY 2479
	AN	W	S	ABFX 2480	VFX 2480 – ABFX 2480 – RBFX 2480
	CR	W	S	VFX 2480	VFX 2480 – ABFX 2480 – RBFX 2480
	NR	W	S	RBFX 2480	VFX 2480 – ABFX 2480 – RBFX 2480
	SAR	W	B	Y 2480	Y 2480 – YX 6200
	SAR	W	N	C 2480	C 2480 – CC 2480 – CS 2480
2481	SAR	W	N	CC 2480	C 2480 – CC 2480 – CS 2480
	SAR	W	N	CS 2480	C 2480 – CC 2480 – CS 2480
	AN	W	S	ABFX 2481	VFX 2481 – ABFX 2481 – RBFX 2481 – ABFY 2481
	CR	W	S	VFX 2481	VFX 2481 – ABFX 2481 – RBFX 2481 – ABFY 2481

Number	System	Type	Gauge	Code & No.	Full entry
	NR	W	S	RBFX 2481	VFX 2481 – ABFX 2481 – RBFX 2481 – ABFY 2481
	SAR	W	B	Y 2481	Y 2481 – YX 6097
	SAR	W	N	C 2481	C 2481 – CC 2481 – CS 2481
	SAR	W	N	CC 2481	C 2481 – CC 2481 – CS 2481
	SAR	W	N	CS 2481	C 2481 – CC 2481 – CS 2481
	SCT	W	S	ABFY 2481	VFX 2481 – ABFX 2481 – RBFX 2481 – ABFY 2481
2482	AN	W	S	ABFX 2482	VFX 2482 – ABFX 2482 – RBFX 2482 – ABFY 2482
	CR	W	S	VFX 2482	VFX 2482 – ABFX 2482 – RBFX 2482 – ABFY 2482
	NR	W	S	RBFX 2482	VFX 2482 – ABFX 2482 – RBFX 2482 – ABFY 2482
	SAR	W	B	Y 2482	Y 2482 – YX 6165
	SAR	W	N	C 2482	C 2482 – CC 3492
	SCT	W	S	ABFY 2482	VFX 2482 – ABFX 2482 – RBFX 2482 – ABFY 2482
2483	AN	W	S	ABFX 2483	VFX 2483 – ABFX 2483 – RBFX 2483
	CR	W	S	VFX 2483	VFX 2483 – ABFX 2483 – RBFX 2483
	NR	W	S	RBFX 2483	VFX 2483 – ABFX 2483 – RBFX 2483
	SAR	W	B	Tank 2483	Y 2483 – Tank 2483 – TW 2483
	SAR	W	B	TW 2483	Y 2483 – Tank 2483 – TW 2483
	SAR	W	B	Y 2483	Y 2483 – Tank 2483 – TW 2483
	SAR	W	N	C 2483	C 2483 – CC 3483
2484	AN	W	S	ABFX 2484	VFX 2484 – ABFX 2484 – RBFX 2484 – ABFY 2484
	CR	W	S	VFX 2484	VFX 2484 – ABFX 2484 – RBFX 2484 – ABFY 2484
	NR	W	S	RBFX 2484	VFX 2484 – ABFX 2484 – RBFX 2484 – ABFY 2484
	SAR	W	B	Y 2484	Y 2484 – YX 6181
	SAR	W	N	C 2484	C 2484 – CC 3484
	SCT	W	S	ABFY 2484	VFX 2484 – ABFX 2484 – RBFX 2484 – ABFY 2484
2485	AN	W	S	ABFX 2485	VFX 2485 – ABFX 2485 – RBFX 2485 – ABFY 2485
	CR	W	S	VFX 2485	VFX 2485 – ABFX 2485 – RBFX 2485 – ABFY 2485
	NR	W	S	RBFX 2485	VFX 2485 – ABFX 2485 – RBFX 2485 – ABFY 2485
	SAR	W	B	Y 2485	Y 2485 – YX 6414
	SAR	W	N	C 2485	C 2485 – CC 2485
	SAR	W	N	CC 2485	C 2485 – CC 2485
	SCT	W	S	ABFY 2485	VFX 2485 – ABFX 2485 – RBFX 2485 – ABFY 2485
2486	AN	W	S	ABFX 2486	VFX 2486 – ABFX 2486 – RBFX 2486
	CR	W	S	VFX 2486	VFX 2486 – ABFX 2486 – RBFX 2486

I. ROLLINGSTOCK MASTER NUMBER LIST

Number	System	Type	Gauge	Code & No.	Full entry
2487	NR	W	S	RBFX 2486	VFX 2486 – ABFX 2486 – RBFX 2486
	SAR	W	B	Y 2486	Y 2486 – YX 6161
	SAR	W	N	C 2486	C 2486 – CC 2486
	SAR	W	N	CC 2486	C 2486 – CC 2486
	AN	W	S	ABFX 2487	VFX 2487 – ABFX 2487 – RBFX 2487 – ABFY 2487
	CR	W	S	VFX 2487	VFX 2487 – ABFX 2487 – RBFX 2487 – ABFY 2487
	NR	W	S	RBFX 2487	VFX 2487 – ABFX 2487 – RBFX 2487 – ABFY 2487
	SAR	W	B	Y 2487	Y 2487 – YX 6295
	SAR	W	N	C 2487	C 2487 – Tank 2487 – C 2487
	SAR	W	N	Tank 2487	C 2487 – Tank 2487 – C 2487
2488	SCT	W	S	ABFY 2487	VFX 2487 – ABFX 2487 – RBFX 2487 – ABFY 2487
	AN	W	S	ABFX 2488	VFX 2488 – ABFX 2488 – RBFX 2488 – ABSY 2488
	CR	W	S	VFX 2488	VFX 2488 – ABFX 2488 – RBFX 2488 – ABSY 2488
	NR	W	S	RBFX 2488	VFX 2488 – ABFX 2488 – RBFX 2488 – ABSY 2488
	SAR	W	B	Y 2488	Y 2488 – YX 6257
	SAR	W	N	C 2488	C 2488 – CC 2488
	SAR	W	N	CC 2488	C 2488 – CC 2488
	SCT	W	S	ABSY 2488	VFX 2488 – ABFX 2488 – RBFX 2488 – ABSY 2488
	WAGR	W	N	G 2488	G 2488
	AN	W	S	ABFX 2489	VFX 2489 – ABFX 2489 – RBFX 2489 – ABFY 2489
2489	CR	W	S	VFX 2489	VFX 2489 – ABFX 2489 – RBFX 2489 – ABFY 2489
	NR	W	S	RBFX 2489	VFX 2489 – ABFX 2489 – RBFX 2489 – ABFY 2489
	SAR	W	B	Y 2489	Y 2489 – YX 6394
	SAR	W	N	C 2489	C 2489 – CC 2489 – CS 2489
	SAR	W	N	CC 2489	C 2489 – CC 2489 – CS 2489
	SAR	W	N	CS 2489	C 2489 – CC 2489 – CS 2489
	SCT	W	S	ABFY 2489	VFX 2489 – ABFX 2489 – RBFX 2489 – ABFY 2489
	AN	W	S	ABFX 2490	VFX 2490 – ABFX 2490 – RBFX 2490 – ABSY 2490
	CR	W	S	VFX 2490	VFX 2490 – ABFX 2490 – RBFX 2490 – ABSY 2490
	NR	W	S	RBFX 2490	VFX 2490 – ABFX 2490 – RBFX 2490 – ABSY 2490
2490	SAR	W	B	Tank 2490	Y 2490 – Tank 2490 – YF 6464
	SAR	W	B	Y 2490	Y 2490 – Tank 2490 – YF 6464
	SAR	W	N	C 2490	C 2490 – CC 2490

Number	System	Type	Gauge	Code & No.	Full entry
	SAR	W	N	CC 2490	C 2490 – CC 2490
	SCT	W	S	ABSY 2490	VFX 2490 – ABFX 2490 – RBFX 2490 – ABSY 2490
2491	AN	W	S	ABFX 2491	VFX 2491 – ABFX 2491
	CR	W	S	VFX 2491	VFX 2491 – ABFX 2491
	SAR	W	B	Y 2491	Y 2491 – YX 6304
	SAR	W	N	C 2491	C 2491 – CS 2491
	SAR	W	N	CS 2491	C 2491 – CS 2491
2492	AN	W	S	ABFX 2492	VFX 2492 – ABFX 2492
	CR	W	S	VFX 2492	VFX 2492 – ABFX 2492
	SAR	W	B	Tank 2492	Y 2492 – Tank 2492 – Y 2492
	SAR	W	B	Y 2492	Y 2492 – Tank 2492 – Y 2492
	SAR	W	N	C 2492	C 2492 – CC 2492
	SAR	W	N	CC 2492	C 2492 – CC 2492
2493	AN	W	S	ABFX 2493	VFX 2493 – ABFX 2493 – RBFX 2493 – ABFY 2493
	CR	W	S	VFX 2493	VFX 2493 – ABFX 2493 – RBFX 2493 – ABFY 2493
	NR	W	S	RBFX 2493	VFX 2493 – ABFX 2493 – RBFX 2493 – ABFY 2493
	SAR	W	B	Y 2493	Y 2493 – YX 6112
	SAR	W	N	C 2493	C 2493
	SCT	W	S	ABFY 2493	VFX 2493 – ABFX 2493 – RBFX 2493 – ABFY 2493
2494	AN	W	S	ABFX 2494	VFX 2494 – ABFX 2494 – RBFX 2494
	CR	W	S	VFX 2494	VFX 2494 – ABFX 2494 – RBFX 2494
	NR	W	S	RBFX 2494	VFX 2494 – ABFX 2494 – RBFX 2494
	SAR	W	B	Y 2494	Y 2494 – YX 6243
	SAR	W	N	C 2494	C 2494 – CC 2494 – CX 2494
	SAR	W	N	CC 2494	C 2494 – CC 2494 – CX 2494
	SAR	W	N	CX 2494	C 2494 – CC 2494 – CX 2494
2495	AN	W	S	ABFX 2495	VFX 2495 – ABFX 2495 – RBFX 2495 – ABFY 2495
	CR	W	S	VFX 2495	VFX 2495 – ABFX 2495 – RBFX 2495 – ABFY 2495
	NR	W	S	RBFX 2495	VFX 2495 – ABFX 2495 – RBFX 2495 – ABFY 2495
	SAR	W	B	Y 2495	Y 2495 – YX 6182 – YY 33
	SAR	W	N	C 2495	C 2495 – CC 2495 – CX 2495
	SAR	W	N	CC 2495	C 2495 – CC 2495 – CX 2495
	SAR	W	N	CX 2495	C 2495 – CC 2495 – CX 2495
	SCT	W	S	ABFY 2495	VFX 2495 – ABFX 2495 – RBFX 2495 – ABFY 2495
2496	AN	W	S	ABFX 2496	VFX 2496 – ABFX 2496 – RBFX 2496 – ABFY 2496
	CR	W	S	VFX 2496	VFX 2496 – ABFX 2496 – RBFX 2496 – ABFY 2496

I. ROLLINGSTOCK MASTER NUMBER LIST

Number	System	Type	Gauge	Code & No.	Full entry
	NR	W	S	RBFX 2496	VFX 2496 – ABFX 2496 – RBFX 2496 – ABFY 2496
	SAR	W	B	Y 2496	Y 2496 – YX 6022
	SAR	W	N	C 2496	C 2496 – CC 2496 – CX 2496
	SAR	W	N	CC 2496	C 2496 – CC 2496 – CX 2496
	SAR	W	N	CX 2496	C 2496 – CC 2496 – CX 2496
	SCT	W	S	ABFY 2496	VFX 2496 – ABFX 2496 – RBFX 2496 – ABFY 2496
2497	CR	W	S	VFX 2497	VFX 2497
	SAR	W	B	Tank 2497	Y 2497 – Tank 2497 – R 9112
	SAR	W	B	Y 2497	Y 2497 – Tank 2497 – R 9112
	SAR	W	N	C 2497	C 2497 – CC 2497
	SAR	W	N	CC 2497	C 2497 – CC 2497
2498	AN	W	S	ABFX 2498	VFX 2498 – ABFX 2498 – ABFY 2498
	CR	W	S	VFX 2498	VFX 2498 – ABFX 2498 – ABFY 2498
	SAR	W	B	Y 2498	Y 2498 – YX 6325
	SAR	W	N	C 2498	C 2498 – CC 2498 – CS 2498
	SAR	W	N	CC 2498	C 2498 – CC 2498 – CS 2498
	SAR	W	N	CS 2498	C 2498 – CC 2498 – CS 2498
	SCT	W	S	ABFY 2498	VFX 2498 – ABFX 2498 – ABFY 2498
2499	AN	W	S	ABFX 2499	VFX 2499 – ABFX 2499 – RBFX 2499 – ABFY 2499
	CR	W	S	VFX 2499	VFX 2499 – ABFX 2499 – RBFX 2499 – ABFY 2499
	NR	W	S	RBFX 2499	VFX 2499 – ABFX 2499 – RBFX 2499 – ABFY 2499
	SAR	W	B	Y 2499	Y 2499 – YX 6333
	SAR	W	N	C 2499	C 2499 – CC 2499
	SAR	W	N	CC 2499	C 2499 – CC 2499
	SCT	W	S	ABFY 2499	VFX 2499 – ABFX 2499 – RBFX 2499 – ABFY 2499
2500	AN	W	S	ABFX 2500	VFX 2500 – ABFX 2500 – RBFX 2500 – ABFY 2500
	CR	W	S	VFX 2500	VFX 2500 – ABFX 2500 – RBFX 2500 – ABFY 2500
	NR	W	S	RBFX 2500	VFX 2500 – ABFX 2500 – RBFX 2500 – ABFY 2500
	SAR	W	B	Y 2500	Y 2500 – YX 6172 – YY 36
	SAR	W	N	C 2500	C 2500 – CC 2500
	SAR	W	N	CC 2500	C 2500 – CC 2500
	SCT	W	S	ABFY 2500	VFX 2500 – ABFX 2500 – RBFX 2500 – ABFY 2500
2501		R	B	# 2501	850 – 862 – 2501
	AN	W	S	ABFX 2501	VFX 2501 – ABFX 2501 – RBFX 2501 – ABFY 2501
	AN	W	S	ABFX 2501	VFX 2502 – ABFX 2501 – RBFX 2502
	CR	W	S	VFX 2501	VFX 2501 – ABFX 2501 – RBFX 2501 – ABFY 2501

Number	System	Type	Gauge	Code & No.	Full entry
	NR	W	S	RBFX 2501	VFX 2501 – ABFX 2501 – RBFX 2501 – ABFY 2501
	SAR	W	B	Y 2501	Y 2501 – YX 6359
	SAR	W	N	C 2501	C 2501 – CC 2501
	SAR	W	N	CC 2501	C 2501 – CC 2501
	SCT	W	S	ABFY 2501	VFX 2501 – ABFX 2501 – RBFX 2501 – ABFY 2501
2502	CR	W	S	VFX 2502	VFX 2502 – ABFX 2501 – RBFX 2502
	NR	W	S	RBFX 2502	VFX 2502 – ABFX 2501 – RBFX 2502
	SAR	W	B	Tank 2502	Y 2502 – Tank 2502 – R 9119
	SAR	W	B	Y 2502	Y 2502 – Tank 2502 – R 9119
	SAR	W	N	C 2502	C 2502 – CC 2502
	SAR	W	N	CC 2502	C 2502 – CC 2502
2503	AN	W	S	ABFX 2503	VFX 2503 – ABFX 2503 – RBFX 2503
	CR	W	S	VFX 2503	VFX 2503 – ABFX 2503 – RBFX 2503
	NR	W	S	RBFX 2503	VFX 2503 – ABFX 2503 – RBFX 2503
	SAR	W	B	Y 2503	Y 2503 – Tank 4503 – YF 6463
	SAR	W	N	C 2503	C 2503 – CX 2503
	SAR	W	N	CX 2503	C 2503 – CX 2503
2504	AN	W	S	ABFX 2504	VFX 2504 – ABFX 2504 – RBFX 2504 – ABFY 2504
	CR	W	S	VFX 2504	VFX 2504 – ABFX 2504 – RBFX 2504 – ABFY 2504
	NR	W	S	RBFX 2504	VFX 2504 – ABFX 2504 – RBFX 2504 – ABFY 2504
	SAR	W	B	Y 2504	Y 2504 – YX 6123
	SAR	W	N	C 2504	C 2504 – CC 2504 – CX 2504
	SAR	W	N	CC 2504	C 2504 – CC 2504 – CX 2504
	SAR	W	N	CX 2504	C 2504 – CC 2504 – CX 2504
	SCT	W	S	ABFY 2504	VFX 2504 – ABFX 2504 – RBFX 2504 – ABFY 2504
2505	AN	W	S	ABFX 2505	VFX 2505 – ABFX 2505 – RBFX 2505 – ABFY 2505
	CR	W	S	VFX 2505	VFX 2505 – ABFX 2505 – RBFX 2505 – ABFY 2505
	NR	W	S	RBFX 2505	VFX 2505 – ABFX 2505 – RBFX 2505 – ABFY 2505
	SAR	W	B	Y 2505	Y 2505 – YX 6147
	SAR	W	N	C 2505	C 2505 – CC 2505
	SAR	W	N	CC 2505	C 2505 – CC 2505
	SAR	W	N	CX 2505	C 2605 – CX 2505
	SCT	W	S	ABFY 2505	VFX 2505 – ABFX 2505 – RBFX 2505 – ABFY 2505
2506	AN	W	S	ABFX 2506	VFX 2506 – ABFX 2506 – ABFY 2506
	CR	W	S	VFX 2506	VFX 2506 – ABFX 2506 – ABFY 2506
	SAR	W	B	Y 2506	Y 2506 – YX 6191
	SAR	W	N	C 2506	C 2506 – CC 2506
	SAR	W	N	CC 2506	C 2506 – CC 2506

I. ROLLINGSTOCK MASTER NUMBER LIST

Number	System	Type	Gauge	Code & No.	Full entry	
2507	SCT	W	S	ABFY 2506	VFX 2506 – ABFX 2506 – ABFY 2506	
	AN	W	S	ABFX 2507	VFX 2507 – ABFX 2507 – RBFX 2507 – ABFY 2507	
	CR	W	S	VFX 2507	VFX 2507 – ABFX 2507 – RBFX 2507 – ABFY 2507	
	NR	W	S	RBFX 2507	VFX 2507 – ABFX 2507 – RBFX 2507 – ABFY 2507	
	SAR	W	B	Y 2507	Y 2507 – YX 6371	
	SAR	W	N	C 2507	C 2507 – CC 2507 – C 2507 – CC 2507	
	SAR	W	N	CC 2507	C 2507 – CC 2507 – C 2507 – CC 2507	
2508	SCT	W	S	ABFY 2507	VFX 2507 – ABFX 2507 – RBFX 2507 – ABFY 2507	
	CR	W	S	VFX 2508	VFX 2508	
	SAR	W	B	Y 2508	Y 2508 – YX 6149	
	SAR	W	N	C 2508	C 2508 – CC 2508	
	SAR	W	N	CC 2508	C 2508 – CC 2508	
	2509	AN	W	S	ABFX 2509	VFX 2509 – ABFX 2509 – RBFX 2509
		CR	W	S	VFX 2509	VFX 2509 – ABFX 2509 – RBFX 2509
NR		W	S	RBFX 2509	VFX 2509 – ABFX 2509 – RBFX 2509	
SAR		W	B	Y 2509	Y 2509 – YX 6345	
SAR		W	N	C 2509	C 2509 – CC 2509 – CX 3509	
SAR		W	N	CC 2509	C 2509 – CC 2509 – CX 3509	
2510		AN	W	S	ABFX 2510	VFX 2510 – ABFX 2510 – RBFX 2510 – ABFY 2510
	CR	W	S	VFX 2510	VFX 2510 – ABFX 2510 – RBFX 2510 – ABFY 2510	
	NR	W	S	RBFX 2510	VFX 2510 – ABFX 2510 – RBFX 2510 – ABFY 2510	
	SAR	W	B	Y 2510	Y 2510 – YX 6033	
	SAR	W	N	C 2510	C 2510 – CC 2510	
	SAR	W	N	CC 2510	C 2510 – CC 2510	
	SCT	W	S	ABFY 2510	VFX 2510 – ABFX 2510 – RBFX 2510 – ABFY 2510	
2511	AN	W	S	ABFX 2511	VFX 2511 – ABFX 2511 – RBFX 2511 – ABFY 2511	
	CR	W	S	VFX 2511	VFX 2511 – ABFX 2511 – RBFX 2511 – ABFY 2511	
	NR	W	S	RBFX 2511	VFX 2511 – ABFX 2511 – RBFX 2511 – ABFY 2511	
	SAR	W	B	Y 2511	Y 2511 – YX 6107	
	SAR	W	N	C 2511	C 2511 – CC 2511 – C 2511	
	SAR	W	N	CC 2511	C 2511 – CC 2511 – C 2511	
	SCT	W	S	ABFY 2511	VFX 2511 – ABFX 2511 – RBFX 2511 – ABFY 2511	
2512	AN	W	S	ABFX 2512	VFX 2512 – ABFX 2512 – RBFX 2512 – ABSY 2512	
	CR	W	S	VFX 2512	VFX 2512 – ABFX 2512 – RBFX 2512 – ABSY 2512	

Number	System	Type	Gauge	Code & No.	Full entry
	NR	W	S	RBFX 2512	VFX 2512 – ABFX 2512 – RBFX 2512 – ABSY 2512
	SAR	W	B	Y 2512	Y 2512 – YX 6115
	SAR	W	N	C 2512	C 2512 – CC 2512
	SAR	W	N	CC 2512	C 2512 – CC 2512
	SCT	W	S	ABSY 2512	VFX 2512 – ABFX 2512 – RBFX 2512 – ABSY 2512
2513		W	S	AOOX 2513	GOX/AOOX/ROOX/RKTX 2513
		W	S	GOX 2513	GOX/AOOX/ROOX/RKTX 2513
		W	S	RKTX 2513	GOX/AOOX/ROOX/RKTX 2513
		W	S	ROOX 2513	GOX/AOOX/ROOX/RKTX 2513
	SAR	W	B	Tank 2513	Y 2513 – Tank 2513 – TW 2513
	SAR	W	B	TW 2513	Y 2513 – Tank 2513 – TW 2513
	SAR	W	B	Y 2513	Y 2513 – Tank 2513 – TW 2513
	SAR	W	N	C 2513	C 2513 – CC 2513
	SAR	W	N	CC 2513	C 2513 – CC 2513
2514		W	S	AOOX 2514	GOX/AOOX/RKWY/RKWF 2514
		W	S	GOX 2514	GOX/AOOX/RKWY/RKWF 2514
		W	S	RKWF 2514	GOX/AOOX/RKWY/RKWF 2514
		W	S	RKWY 2514	GOX/AOOX/RKWY/RKWF 2514
	SAR	W	B	Y 2514	Y 2514 – YX 6229
	SAR	W	N	C 2514	C 2514 – CC 2514
	SAR	W	N	CC 2514	C 2514 – CC 2514
2515		W	S	AOOX 2515	GOX/AOOX/ROOX 2515
		W	S	GOX 2515	GOX/AOOX/ROOX 2515
		W	S	ROOX 2515	GOX/AOOX/ROOX 2515
	SAR	W	B	Y 2515	Y 2515 – YX 6197
	SAR	W	N	C 2515	C 2515 – CC 2515 – CX 2515
	SAR	W	N	CC 2515	C 2515 – CC 2515 – CX 2515
	SAR	W	N	CX 2515	C 2515 – CC 2515 – CX 2515
2516		W	S	AOOX 2516	GOX/AOOX/ROOX 2516
		W	S	GOX 2516	GOX/AOOX/ROOX 2516
		W	S	ROOX 2516	GOX/AOOX/ROOX 2516
	SAR	W	B	Y 2516	Y 2516 – YX 6458
	SAR	W	N	C 2516	C 2516 – CC 2516
	SAR	W	N	CC 2516	C 2516 – CC 2516
2517		W	S	AOOX 2517	GOX/AOOX 2517
		W	S	GOX 2517	GOX/AOOX 2517
	SAR	W	B	Y 2517	Y 2517 – YX 6060
	SAR	W	N	C 2517	C 2517 – CC 2517
	SAR	W	N	CC 2517	C 2517 – CC 2517
2518		W	S	AOOX 2518	GOX/AOOX 2518
		W	S	GOX 2518	GOX/AOOX 2518
	SAR	W	B	Y 2518	Y 2518 – YX 6065
	SAR	W	N	C 2518	C 2518 – CC 2518
	SAR	W	N	CC 2518	C 2518 – CC 2518
2519		W	S	AOOX 2519	GOX/AOOX/RKWY/RKWF 2519
		W	S	GOX 2519	GOX/AOOX/RKWY/RKWF 2519

I. ROLLINGSTOCK MASTER NUMBER LIST

Number	System	Type	Gauge	Code & No.	Full entry	
2520		W	S	RKWF 2519	GOX/AOOX/RKWY/RKWF 2519	
		W	S	RKWY 2519	GOX/AOOX/RKWY/RKWF 2519	
		SAR	W	B	Y 2519	Y 2519 – YX 6389
		SAR	W	N	C 2519	C 2519 – CX 2519
		SAR	W	N	CX 2519	C 2519 – CX 2519
		W	S	AOOX 2520	GOX/AOOX/ROOX 2520	
		W	S	GOX 2520	GOX/AOOX/ROOX 2520	
		W	S	ROOX 2520	GOX/AOOX/ROOX 2520	
		SAR	W	B	Y 2520	Y 2520 – YX 6058
		SAR	W	N	C 2520	C 2520 – CC 2520
2521		W	N	CC 2520	C 2520 – CC 2520	
		W	S	AOOX 2521	GOX/AOOX/ROOX 2521	
		W	S	GOX 2521	GOX/AOOX/ROOX 2521	
		W	S	ROOX 2521	GOX/AOOX/ROOX 2521	
		SAR	W	B	Tank 2521	Y 2521 – Tank 2521 – R 9105
		SAR	W	B	Y 2521	Y 2521 – Tank 2521 – R 9105
		SAR	W	N	C 2521	C 2521 – CC 2521
		SAR	W	N	CC 2521	C 2521 – CC 2521
		W	S	AOOX 2522	GOX/AOOX/RKTF/RKWF 2522	
		W	S	GOX 2522	GOX/AOOX/RKTF/RKWF 2522	
2522		W	S	RKTF 2522	GOX/AOOX/RKTF/RKWF 2522	
		W	S	RKWF 2522	GOX/AOOX/RKTF/RKWF 2522	
		SAR	W	B	Y 2522	Y 2522 – YX 6169
		SAR	W	N	C 2522	C 2522 – CC 2522 – CX 2522
		SAR	W	N	CC 2522	C 2522 – CC 2522 – CX 2522
		SAR	W	N	CX 2522	C 2522 – CC 2522 – CX 2522
		W	S	AKJY 2523	GOX/AOOX/AKJY/RKWF 2523	
		W	S	AOOX 2523	GOX/AOOX/AKJY/RKWF 2523	
		W	S	GOX 2523	GOX/AOOX/AKJY/RKWF 2523	
		W	S	RKWF 2523	GOX/AOOX/AKJY/RKWF 2523	
2523		SAR	W	B	Y 2523	Y 2523 – YX 6077
		SAR	W	N	C 2523	C 2523 – CC 2523
		SAR	W	N	CC 2523	C 2523 – CC 2523
		W	S	AOOX 2524	GOX/AOOX 2524	
		W	S	GOX 2524	GOX/AOOX 2524	
		SAR	W	B	Tank 2524	Y 2524 – Tank 2524 – YX 6451
		SAR	W	B	Y 2524	Y 2524 – Tank 2524 – YX 6451
		SAR	W	N	C 2524	C 2524
		W	S	AOOX 2525	GOX/AOOX/ROOX/RKTX 2525	
		W	S	GOX 2525	GOX/AOOX/ROOX/RKTX 2525	
2524		W	S	RKTX 2525	GOX/AOOX/ROOX/RKTX 2525	
		W	S	ROOX 2525	GOX/AOOX/ROOX/RKTX 2525	
		SAR	W	B	Y 2525	Y 2525 – YX 6317
		SAR	W	N	C 2525	C 2525 – CC 1525
		W	S	AOOX 2526	GOX/AOOX/RKTY/RKTF 2526	
		W	S	GOX 2526	GOX/AOOX/RKTY/RKTF 2526	
		W	S	RKTF 2526	GOX/AOOX/RKTY/RKTF 2526	
		W	S	RKTY 2526	GOX/AOOX/RKTY/RKTF 2526	

Number	System	Type	Gauge	Code & No.	Full entry
2527	SAR	W	B	Y 2526	Y 2526 – YX 6138
	SAR	W	N	C 2526	C 2526 – CX 2526
	SAR	W	N	CX 2526	C 2526 – CX 2526
		W	S	AOOX 2527	GOX/AOOX/ROOX/RKTX 2527
		W	S	GOX 2527	GOX/AOOX/ROOX/RKTX 2527
		W	S	RKTX 2527	GOX/AOOX/ROOX/RKTX 2527
		W	S	ROOX 2527	GOX/AOOX/ROOX/RKTX 2527
2528	SAR	W	B	Y 2527	Y 2527 – YX 6049
	SAR	W	N	C 2527	C 2527 – CC 2527
	SAR	W	N	CC 2527	C 2527 – CC 2527
		W	S	AOOX 2528	GOX/AOOX 2528
		W	S	GOX 2528	GOX/AOOX 2528
	SAR	W	B	Tank 2528	Y 2528 – Tank 2528 – Y 2528
	SAR	W	B	Y 2528	Y 2528 – Tank 2528 – Y 2528
2529	SAR	W	N	C 2528	C 2528 – CX 2528
	SAR	W	N	CX 2528	C 2528 – CX 2528
		W	S	AOOX 2529	GOX/AOOX/ROOX/RKTX 2529
		W	S	GOX 2529	GOX/AOOX/ROOX/RKTX 2529
		W	S	RKTX 2529	GOX/AOOX/ROOX/RKTX 2529
		W	S	ROOX 2529	GOX/AOOX/ROOX/RKTX 2529
	SAR	W	B	Y 2529	Y 2529 – YX 6314
2530	SAR	W	N	C 2529	C 2529 – CC 2529 – MC 2529
	SAR	W	N	CC 2529	C 2529 – CC 2529 – MC 2529
	SAR	W	N	MC 2529	C 2529 – CC 2529 – MC 2529
		W	S	AOOX 2530	GOX/AOOX/RKTX 2530
		W	S	GOX 2530	GOX/AOOX/RKTX 2530
		W	S	RKTX 2530	GOX/AOOX/RKTX 2530
	SAR	W	B	Y 2530	Y 2530 – YX 6118
2531	SAR	W	N	C 2530	C 2530 – CC 2530
	SAR	W	N	CC 2530	C 2530 – CC 2530
		W	S	AOOX 2531	GOX/AOOX 2531
		W	S	GOX 2531	GOX/AOOX 2531
	SAR	W	B	Y 2531	Y 2531 – YX 6167
	SAR	W	N	C 2531	C 2531 – CX 2531
	SAR	W	N	CX 2531	C 2531 – CX 2531
2532		W	S	AOOX 2532	GOX/AOOX 2532
		W	S	GOX 2532	GOX/AOOX 2532
	SAR	W	B	Y 2532	Y 2532 – YX 6433
	SAR	W	N	C 2532	C 2532 – CC 2532
	SAR	W	N	CC 2532	C 2532 – CC 2532
		W	S	AOOX 2533	GOX/AOOX/ROOX/RKTX 2533
		W	S	GOX 2533	GOX/AOOX/ROOX/RKTX 2533
2533		W	S	RKTX 2533	GOX/AOOX/ROOX/RKTX 2533
		W	S	ROOX 2533	GOX/AOOX/ROOX/RKTX 2533
	SAR	W	B	Y 2533	Y 2533 – YX 6305
	SAR	W	N	C 2533	C 2533 – CX 2533
	SAR	W	N	CX 2533	C 2533 – CX 2533
		W	S	AKJY 2534	GOX/AOOX/AKJY/RKWF 2534

Number	System	Type	Gauge	Code & No.	Full entry
		W	S	AOOX 2534	GOX/AOOX/AKJY/RKWF 2534
		W	S	GOX 2534	GOX/AOOX/AKJY/RKWF 2534
		W	S	RKWF 2534	GOX/AOOX/AKJY/RKWF 2534
	SAR	W	B	Y 2534	Y 2534 – YX 6134
	SAR	W	N	C 2534	C 2534 – CX 2534
	SAR	W	N	CX 2534	C 2534 – CX 2534
2535		W	S	AOOX 2535	GOX/AOOX/ROOX 2535
		W	S	GOX 2535	GOX/AOOX/ROOX 2535
		W	S	ROOX 2535	GOX/AOOX/ROOX 2535
	SAR	W	B	Y 2535	Y 2535 – Tank 3535 – R 9111
	SAR	W	N	C 2535	C 2535 – CX 2535
	SAR	W	N	CX 2535	C 2535 – CX 2535
2536		W	S	AOOX 2536	GOX/AOOX/ROOX/RKTX 2536
		W	S	GOX 2536	GOX/AOOX/ROOX/RKTX 2536
		W	S	RKTX 2536	GOX/AOOX/ROOX/RKTX 2536
		W	S	ROOX 2536	GOX/AOOX/ROOX/RKTX 2536
	SAR	W	B	Y 2536	Y 2536 – YX 6211 – YY 25
	SAR	W	N	C 2536	C 2536 – CX 2536
	SAR	W	N	CX 2536	C 2536 – CX 2536
2537		W	S	AOOX 2537	GOX/AOOX/ROOX 2537
		W	S	GOX 2537	GOX/AOOX/ROOX 2537
		W	S	ROOX 2537	GOX/AOOX/ROOX 2537
	SAR	W	B	Y 2537	Y 2537 – YX 6152
	SAR	W	N	C 2537	C 2537 – CC 2537 – CS 2537
	SAR	W	N	CC 2537	C 2537 – CC 2537 – CS 2537
	SAR	W	N	CS 2537	C 2537 – CC 2537 – CS 2537
2538		W	S	AOOX 2538	GOX/AOOX 2538
		W	S	GOX 2538	GOX/AOOX 2538
	SAR	W	B	Y 2538	Y 2538 – YX 6330
	SAR	W	N	C 2538	C 2538 – CC 2538 – CX 2538
	SAR	W	N	CC 2538	C 2538 – CC 2538 – CX 2538
	SAR	W	N	CX 2538	C 2538 – CC 2538 – CX 2538
2539		W	S	AOOX 2539	GOX/AOOX/ROOX 2539
		W	S	GOX 2539	GOX/AOOX/ROOX 2539
		W	S	ROOX 2539	GOX/AOOX/ROOX 2539
	SAR	W	B	Y 2539	Y 2539 – YX 6284
	SAR	W	N	C 2539	C 2539 – CC 2539
	SAR	W	N	CC 2539	C 2539 – CC 2539
2540		W	S	AOOX 2540	GOX/AOOX/RKWY/RKWF 2540
		W	S	GOX 2540	GOX/AOOX/RKWY/RKWF 2540
		W	S	RKWF 2540	GOX/AOOX/RKWY/RKWF 2540
		W	S	RKWY 2540	GOX/AOOX/RKWY/RKWF 2540
	SAR	W	B	Y 2540	Y 2540 – YX 6054
	SAR	W	N	C 2540	C 2540 – CX 2540
	SAR	W	N	CX 2540	C 2540 – CX 2540
2541		W	S	AOOX 2541	GOX/AOOX/ROOX 2541
		W	S	GOX 2541	GOX/AOOX/ROOX 2541
		W	S	ROOX 2541	GOX/AOOX/ROOX 2541

Number	System	Type	Gauge	Code & No.	Full entry
	SAR	W	B	Y 2541	Y 2541 – YX 6156
	SAR	W	N	C 2541	C 1641 – Tank 1641 – C 2541
	SAR	W	N	C 2541	C 2541 – CC 2541 – C 2541
	SAR	W	N	CC 2541	C 2541 – CC 2541 – C 2541
2542		W	S	AOOX 2542	GOX/AOOX/ROOX 2542
		W	S	GOX 2542	GOX/AOOX/ROOX 2542
		W	S	ROOX 2542	GOX/AOOX/ROOX 2542
	SAR	W	B	Y 2542	Y 2542 – YX 6048
	SAR	W	N	C 2542	C 2542
2543		W	S	AOOX 2543	GOX/AOOX 2543
		W	S	GOX 2543	GOX/AOOX 2543
	SAR	W	B	Y 2543	Y 2543 – YX 6216
2544		W	S	AOOX 2544	GOX/AOOX/ROOX 2544
		W	S	GOX 2544	GOX/AOOX/ROOX 2544
		W	S	ROOX 2544	GOX/AOOX/ROOX 2544
	SAR	W	B	Y 2544	Y 2544 – YX 6443
2545		W	S	AOOX 2545	GOX/AOOX 2545
		W	S	GOX 2545	GOX/AOOX 2545
	SAR	W	B	Y 2545	Y 2545 – YX 6335
2546		W	S	AOOX 2546	GOX/AOOX/ROOX 2546
		W	S	GOX 2546	GOX/AOOX/ROOX 2546
		W	S	ROOX 2546	GOX/AOOX/ROOX 2546
	SAR	W	B	Y 2546	Y 2546 – YX 6380
2547		W	S	AOOX 2547	GOX/AOOX 2547
		W	S	GOX 2547	GOX/AOOX 2547
	SAR	W	B	Y 2547	Y 2547 – YX 6306
2548		W	S	AOOX 2548	GOX/AOOX 2548
		W	S	GOX 2548	GOX/AOOX 2548
	SAR	W	B	Y 2548	Y 2548 – YX 6159
2549		W	S	AOOX 2549	GOX/AOOX 2549
		W	S	GOX 2549	GOX/AOOX 2549
	SAR	W	B	Y 2549	Y 2549 – YX 6174
2550		W	S	AKJY 2550	GOX/AOOX/AKJY/RKWF 2550
		W	S	AOOX 2550	GOX/AOOX/AKJY/RKWF 2550
		W	S	GOX 2550	GOX/AOOX/AKJY/RKWF 2550
		W	S	RKWF 2550	GOX/AOOX/AKJY/RKWF 2550
	SAR	W	B	Tank 2550	Y 2550 – Tank 2550
	SAR	W	B	Y 2550	Y 2550 – Tank 2550
2551		W	S	AOOX 2551	GOX/AOOX/ROOX 2551
		W	S	GOX 2551	GOX/AOOX/ROOX 2551
		W	S	ROOX 2551	GOX/AOOX/ROOX 2551
	SAR	W	B	Tank 2551	Y 2551 – Tank 2551 – TW 2551
	SAR	W	B	TW 2551	Y 2551 – Tank 2551 – TW 2551
	SAR	W	B	Y 2551	Y 2551 – Tank 2551 – TW 2551
2552		W	S	AOOX 2552	GOX/AOOX/ROOX/RKTX 2552
		W	S	GOX 2552	GOX/AOOX/ROOX/RKTX 2552
		W	S	RKTX 2552	GOX/AOOX/ROOX/RKTX 2552
		W	S	ROOX 2552	GOX/AOOX/ROOX/RKTX 2552

I. ROLLINGSTOCK MASTER NUMBER LIST

Number	System	Type	Gauge	Code & No.	Full entry
2553	SAR	W	B	Y 2552	Y 2552 – YX 6074
		W	S	AOOX 2553	GOX/AOOX/ROOX/RKTX 2553
		W	S	GOX 2553	GOX/AOOX/ROOX/RKTX 2553
		W	S	RKTX 2553	GOX/AOOX/ROOX/RKTX 2553
		W	S	ROOX 2553	GOX/AOOX/ROOX/RKTX 2553
2554	SAR WAGR	W	B	Y 2553	Y 2553 – YX 6036
		W	N	G 2553	G 2553
		W	S	AOOX 2554	GOX/AOOX 2554
2555	SAR	W	S	GOX 2554	GOX/AOOX 2554
		W	B	Y 2554	Y 2554 – YX 6432
		W	S	AOOX 2555	GOX/AOOX/ROOX 2555
2556	SAR	W	S	GOX 2555	GOX/AOOX/ROOX 2555
		W	S	ROOX 2555	GOX/AOOX/ROOX 2555
		W	B	Y 2555	Y 2555 – YX 6100
2557	SAR	W	S	AOOX 2556	GOX/AOOX 2556
		W	S	GOX 2556	GOX/AOOX 2556
		W	B	Y 2556	Y 2556 – YX 6269
2558	SAR	W	S	AOOX 2557	GOX/AOOX/RKWY/RKWF 2557
		W	S	GOX 2557	GOX/AOOX/RKWY/RKWF 2557
		W	S	RKWF 2557	GOX/AOOX/RKWY/RKWF 2557
		W	S	RKWY 2557	GOX/AOOX/RKWY/RKWF 2557
		W	B	Y 2557	Y 2557 – YX 6250
2559	SAR	W	S	AOOX 2558	GOX/AOOX/ROOX/RKTX 2558
		W	S	GOX 2558	GOX/AOOX/ROOX/RKTX 2558
		W	S	RKTX 2558	GOX/AOOX/ROOX/RKTX 2558
		W	S	ROOX 2558	GOX/AOOX/ROOX/RKTX 2558
2560	SAR	W	B	Y 2558	Y 2558 – YX 6211
		W	S	AOOX 2559	GOX/AOOX 2559
		W	S	GOX 2559	GOX/AOOX 2559
2561	SAR	W	B	Y 2559	Y 2559 – YX 6418
		W	S	AOOX 2560	GOX/AOOX/ROOX 2560
		W	S	GOX 2560	GOX/AOOX/ROOX 2560
		W	S	ROOX 2560	GOX/AOOX/ROOX 2560
2562	SAR	W	B	Y 2560	Y 2560 – YX 6133
		W	S	AKJY 2561	GOX/AOOX/AKJY/RKWF 2561
		W	S	AOOX 2561	GOX/AOOX/AKJY/RKWF 2561
		W	S	GOX 2561	GOX/AOOX/AKJY/RKWF 2561
		W	S	RKWF 2561	GOX/AOOX/AKJY/RKWF 2561
2562	SAR	W	B	Y 2561	Y 2561 – YX 6386
		W	N	C 2561	C 2561 – CC 2561
		W	N	CC 2561	C 2561 – CC 2561
		W	S	AOOX 2562	GOX/AOOX/ROOX 2562
		W	S	GOX 2562	GOX/AOOX/ROOX 2562
		W	S	ROOX 2562	GOX/AOOX/ROOX 2562
		W	B	Tank 2562	Y 2562 – Tank 2562 – TW 2562
		W	B	TW 2562	Y 2562 – Tank 2562 – TW 2562
		W	B	Y 2562	Y 2562 – Tank 2562 – TW 2562
	SAR	W	N	C 2562	C 2562 – CX 2562

Number	System	Type	Gauge	Code & No.	Full entry	
2563	SAR	W	N	CX 2562	C 2562 – CX 2562	
		W	S	AOOX 2563	GOX/AOOX/ROOX 2563	
		W	S	GOX 2563	GOX/AOOX/ROOX 2563	
		W	S	ROOX 2563	GOX/AOOX/ROOX 2563	
2564	SAR	W	B	Y 2563	Y 2563 – YX 6426 – YY 34	
	SAR	W	N	C 2563	C 2563 – CX 2563	
	SAR	W	N	CX 2563	C 2563 – CX 2563	
	SAR	W	S	AOOX 2564	GOX/AOOX/ROOX 2564	
		W	S	GOX 2564	GOX/AOOX/ROOX 2564	
		W	S	ROOX 2564	GOX/AOOX/ROOX 2564	
	SAR	W	B	Tank 2564	Y 2564 – Tank 2564 – YA 2564	
	SAR	W	B	Y 2564	Y 2564 – Tank 2564 – YA 2564	
	SAR	W	B	YA 2564	Y 2564 – Tank 2564 – YA 2564	
	SAR	W	N	C 2564	C 2564 – CX 2564	
SAR	W	N	CX 2564	C 2564 – CX 2564		
2565	SAR	W	S	AOOX 2565	GOX/AOOX/RKTF/RKWF 2565	
		W	S	GOX 2565	GOX/AOOX/RKTF/RKWF 2565	
		W	S	RKTF 2565	GOX/AOOX/RKTF/RKWF 2565	
		W	S	RKWF 2565	GOX/AOOX/RKTF/RKWF 2565	
	SAR	W	B	Y 2565	Y 2565 – YX 6336	
	SAR	W	N	C 2565	C 2565 – CS 2565	
	SAR	W	N	CS 2565	C 2565 – CS 2565	
	2566	SAR	W	S	AOOX 2566	GOX/AOOX 2566
			W	S	GOX 2566	GOX/AOOX 2566
			W	B	Y 2566	Y 2566 – YX 6099
2567	SAR	W	N	C 2566	C 2566 – CC 2566	
		W	N	CC 2566	C 2566 – CC 2566	
		W	S	AOOX 2567	GOX/AOOX/RKWY/RKWF 2567	
		W	S	GOX 2567	GOX/AOOX/RKWY/RKWF 2567	
2568	SAR	W	S	RKWF 2567	GOX/AOOX/RKWY/RKWF 2567	
		W	S	RKWY 2567	GOX/AOOX/RKWY/RKWF 2567	
		W	B	Y 2567	Y 2567 – YX 6356	
	SAR	W	N	C 2567	C 2567 – CC 2567	
	SAR	W	N	CC 2567	C 2567 – CC 2567	
	2569	SAR	W	S	AOOX 2568	GOX/AOOX/ROOX 2568
			W	S	GOX 2568	GOX/AOOX/ROOX 2568
			W	S	ROOX 2568	GOX/AOOX/ROOX 2568
			W	B	Tank 2568	Y 2568 – Tank 2568 – YF 6477
	2569	SAR	W	B	Y 2568	Y 2568 – Tank 2568 – YF 6477
W			N	C 2568	C 2568 – CC 2568 – CX 2568	
W			N	CC 2568	C 2568 – CC 2568 – CX 2568	
W			N	CX 2568	C 2568 – CC 2568 – CX 2568	
W			S	AKJY 2569	GOX/AOOX/AKJY/RKWF 2569	
W			S	AOOX 2569	GOX/AOOX/AKJY/RKWF 2569	
W			S	GOX 2569	GOX/AOOX/AKJY/RKWF 2569	
2569	SAR	W	S	RKWF 2569	GOX/AOOX/AKJY/RKWF 2569	
		W	B	Y 2569	Y 2569 – YX 6256	

I. ROLLINGSTOCK MASTER NUMBER LIST

Number	System	Type	Gauge	Code & No.	Full entry
	SAR	W	N	C 2569	C 2569 – CC 2569 – Tank 2569 – CC 2569
	SAR	W	N	CC 2569	C 2569 – CC 2569 – Tank 2569 – CC 2569
	SAR	W	N	Tank 2569	C 2569 – CC 2569 – Tank 2569 – CC 2569
2570		W	S	AOOX 2570	GOX/AOOX 2570
		W	S	GOX 2570	GOX/AOOX 2570
	SAR	W	B	Y 2570	Y 2570 – YX 6244
	SAR	W	N	C 2570	C 2570 – CC 2570
	SAR	W	N	CC 2570	C 2570 – CC 2570
2571		W	S	AOOX 2571	GOX/AOOX/AQOX/AQOY 2571
		W	S	AQOX 2571	GOX/AOOX/AQOX/AQOY 2571
		W	S	AQOY 2571	GOX/AOOX/AQOX/AQOY 2571
		W	S	GOX 2571	GOX/AOOX/AQOX/AQOY 2571
	SAR	W	B	Y 2571	Y 2571 – YX 6231 – YY 45
	SAR	W	N	C 2571	C 2571 – CX 2571
	SAR	W	N	CX 2571	C 2571 – CX 2571
2572		W	S	AOOX 2572	GOX/AOOX/ROOX 2572
		W	S	GOX 2572	GOX/AOOX/ROOX 2572
		W	S	ROOX 2572	GOX/AOOX/ROOX 2572
	SAR	W	B	Tank 2572	Y 2673 – Tank 2572 – R 9115
	SAR	W	B	Y 2572	Y 2572 – YX 6447
	SAR	W	N	C 2572	C 2572
2573	AN	W	S	AMNX 2573	GNX 2573 – AMNX 2573
	CR	W	S	GNX 2573	GNX 2573 – AMNX 2573
	SAR	W	B	Y 2573	Y 2573 – YX 6051
	SAR	W	N	C 2573	C 2573 – CX 2573
	SAR	W	N	CX 2573	C 2573 – CX 2573
2574	AN	W	S	AMNX 2574	GNX 2574 – AMNX 2574 – RMAX 2574
	CR	W	S	GNX 2574	GNX 2574 – AMNX 2574 – RMAX 2574
	NR	W	S	RMAX 2574	GNX 2574 – AMNX 2574 – RMAX 2574
	SAR	W	B	Y 2574	Y 2574 – YX 6440
	SAR	W	N	C 2574	C 2574 – CC 2574
	SAR	W	N	CC 2574	C 2574 – CC 2574
2575	AN	W	S	AMNX 2575	GNX 2575 – AMNX 2575 – RMAX 2575
	CR	W	S	GNX 2575	GNX 2575 – AMNX 2575 – RMAX 2575
	NR	W	S	RMAX 2575	GNX 2575 – AMNX 2575 – RMAX 2575
	SAR	W	B	Y 2575	Y 2575 – YX 6363
	SAR	W	N	C 2575	C 2575 – CX 2575
	SAR	W	N	CX 2575	C 2575 – CX 2575
2576	AN	W	S	AMNX 2576	GNX 2576 – AMNX 2576

Number	System	Type	Gauge	Code & No.	Full entry
	CR	W	S	GNX 2576	GNX 2576 – AMNX 2576
	SAR	W	B	Tank 2576	Y 2576 – Tank 2576 – Y 2576
	SAR	W	B	Y 2576	Y 2576 – Tank 2576 – Y 2576
	SAR	W	N	C 2576	C 2576 – CX 2576
	SAR	W	N	CX 2576	C 2576 – CX 2576
2577	AN	W	S	AMNX 2577	GNX 2577 – AMNX 2577 – RMAX 2577
	CR	W	S	GNX 2577	GNX 2577 – AMNX 2577 – RMAX 2577
	NR	W	S	RMAX 2577	GNX 2577 – AMNX 2577 – RMAX 2577
	SAR	W	B	Tank 2577	Y 2577 – Tank 2577 – YA 2577
	SAR	W	B	Y 2577	Y 2577 – Tank 2577 – YA 2577
	SAR	W	B	YA 2577	Y 2577 – Tank 2577 – YA 2577
	SAR	W	N	C 2577	C 2577 – CC 2577 – CS 2577
	SAR	W	N	CC 2577	C 2577 – CC 2577 – CS 2577
	SAR	W	N	CS 2577	C 2577 – CC 2577 – CS 2577
2578	AN	W	S	AMNX 2578	GNX 2578 – AMNX 2578
	CR	W	S	GNX 2578	GNX 2578 – AMNX 2578
	SAR	W	B	Y 2578	Y 2578 – YX 6399
	SAR	W	N	C 2578	C 2578 – CX 2578
	SAR	W	N	CX 2578	C 2578 – CX 2578
2579	AN	W	S	AMNX 2579	GNX 2579 – AMNX 2579 – RMAX 2579
	CR	W	S	GNX 2579	GNX 2579 – AMNX 2579 – RMAX 2579
	NR	W	S	RMAX 2579	GNX 2579 – AMNX 2579 – RMAX 2579
	SAR	W	B	Y 2579	Y 2579 – YX 6129 – YY 38
	SAR	W	N	C 2579	C 2579 – CC 2579
	SAR	W	N	CC 2579	C 2579 – CC 2579
2580	AN	W	S	AMNX 2580	GNX 2580 – AMNX 2580
	CR	W	S	GNX 2580	GNX 2580 – AMNX 2580
	SAR	W	B	Y 2580	Y 2580 – YX 6376
	SAR	W	N	C 2580	C 2580 – CX 2580
	SAR	W	N	CX 2580	C 2580 – CX 2580
2581	AN	W	S	AMNX 2581	GNX 2581 – AMNX 2581
	CR	W	S	GNX 2581	GNX 2581 – AMNX 2581
	SAR	W	B	Y 2581	Y 2581 – YX 6268
	SAR	W	N	C 2581	C 2581 – CC 2581
	SAR	W	N	CC 2581	C 2581 – CC 2581
2582	AN	W	S	AMNX 2582	GNX 2582 – AMNX 2582
	CR	W	S	GNX 2582	GNX 2582 – AMNX 2582
	SAR	W	B	Y 2582	Y 2582 – YX 6193
	SAR	W	N	C 2582	C 2582 – CX 2582 – C 2582 – CC 2582
	SAR	W	N	CC 2582	C 2582 – CX 2582 – C 2582 – CC 2582
	SAR	W	N	CX 2582	C 2582 – CX 2582 – C 2582 – CC 2582
2583	AN	W	S	ATWF 2583	TL 2583 – ATWF 2583

I. ROLLINGSTOCK MASTER NUMBER LIST

Number	System	Type	Gauge	Code & No.	Full entry
2584	CR	W	S	TL 2583	TL 2583 – ATWF 2583
	SAR	W	B	Y 2583	Y 2583 – YX 6375
	SAR	W	N	C 2583	C 2583 – CC 2583
	SAR	W	N	CC 2583	C 2583 – CC 2583
	AN	W	S	ATWF 2584	TL 2584 – ATWF 2584
	CR	W	S	TL 2584	TL 2584 – ATWF 2584
	SAR	W	B	Tank 2584	Y 2584 – Tank 2584 – YF 6462
	SAR	W	B	Y 2584	Y 2584 – Tank 2584 – YF 6462
2585	SAR	W	N	C 2584	C 2584 – CC 2584
	SAR	W	N	CC 2584	C 2584 – CC 2584
	AN	W	S	ATWF 2585	TL 2585 – ATWF 2585
	CR	W	S	TL 2585	TL 2585 – ATWF 2585
	SAR	W	B	Y 2585	Y 2585 – YX 6124
2586	SAR	W	N	C 2585	C 2585 – CX 2585
	SAR	W	N	CX 2585	C 2585 – CX 2585
	AN	W	S	ATWF 2586	TL 2586 – ATWF 2586
	CR	W	S	TL 2586	TL 2586 – ATWF 2586
	SAR	W	B	Tank 2586	Y 2586 – Tank 2586 – YF 6478
2587	SAR	W	B	Y 2586	Y 2586 – Tank 2586 – YF 6478
	SAR	W	N	C 2586	C 2586 – CC 2596
	AN	W	S	ATWF 2587	TL 2587 – ATWF 2587
	CR	W	S	TL 2587	TL 2587 – ATWF 2587
	SAR	W	B	Y 2587	Y 2587 – YX 6446
2588	SAR	W	N	C 2587	C 2587 – CX 2587
	SAR	W	N	CX 2587	C 2587 – CX 2587
	AN	W	S	ATWF 2588	TL 2588 – ATWF 2588
	CR	W	S	TL 2588	TL 2588 – ATWF 2588
	SAR	W	B	Y 2588	Y 2588 – YX 6273 – YY 35
2589	SAR	W	N	C 2588	C 2588 – CX 2588
	SAR	W	N	CX 2588	C 2588 – CX 2588
	AN	W	S	ATWF 2589	TL 2589 – ATWF 2589
	CR	W	S	TL 2589	TL 2589 – ATWF 2589
	SAR	W	B	Y 2589	Y 2589 – YX 6127
2590	SAR	W	N	C 2589	C 2589 – CC 2589 – CX 2589
	SAR	W	N	CC 2589	C 2589 – CC 2589 – CX 2589
	SAR	W	N	CX 2589	C 2589 – CC 2589 – CX 2589
	AN	W	S	ATWF 2590	TL 2590 – ATWF 2590
	CR	W	S	TL 2590	TL 2590 – ATWF 2590
2591	SAR	W	B	Y 2590	Y 2590 – YX 6278
	SAR	W	N	C 2590	C 2590 – CC 2590 – CS 2590
	SAR	W	N	CC 2590	C 2590 – CC 2590 – CS 2590
	SAR	W	N	CS 2590	C 2590 – CC 2590 – CS 2590
	AN	W	S	ATWF 2591	TL 2591 – ATWF 2591
2592	CR	W	S	TL 2591	TL 2591 – ATWF 2591
	SAR	W	B	Y 2591	Y 2591 – YX 6090
	SAR	W	N	C 2591	C 2591 – CC 2591
	SAR	W	N	CC 2591	C 2591 – CC 2591
AN	W	S	ATWF 2592	TL 2592 – ATWF 2592	

Number	System	Type	Gauge	Code & No.	Full entry
2593	CR	W	S	TL 2592	TL 2592 – ATWF 2592
	SAR	W	B	Y 2592	Y 2592 – YX 6373
	SAR	W	N	C 2592	C 2592 – CC 2592
	SAR	W	N	CC 2592	C 2592 – CC 2592
	AN	W	S	ATKY 2593	TOK 2593 – ATKY 2593 – RTKY 2593
	CR	W	S	TOK 2593	TOK 2593 – ATKY 2593 – RTKY 2593
	NR	W	S	RTKY 2593	TOK 2593 – ATKY 2593 – RTKY 2593
	SAR	W	B	Y 2593	Y 2593 – YX 6192
	SAR	W	N	C 2593	C 2593 – CC 2593
2594	SAR	W	N	CC 2593	C 2593 – CC 2593
	AN	W	S	ATKF 2594	TOK 2594 – ATKY/ATKF 2594 – RTKY 2594
	AN	W	S	ATKY 2594	TOK 2594 – ATKY/ATKF 2594 – RTKY 2594
	CR	W	S	TOK 2594	TOK 2594 – ATKY/ATKF 2594 – RTKY 2594
	NR	W	S	RTKY 2594	TOK 2594 – ATKY/ATKF 2594 – RTKY 2594
	SAR	W	B	Y 2594	Y 2594 – YX 6322
	SAR	W	N	C 2594	C 2594 – CX 2594
	SAR	W	N	CX 2594	C 2594 – CX 2594
	AN	W	S	ATKY 2595	TOK 2595 – ATKY 2595 – RTKY 2595
2595	CR	W	S	TOK 2595	TOK 2595 – ATKY 2595 – RTKY 2595
	NR	W	S	RTKY 2595	TOK 2595 – ATKY 2595 – RTKY 2595
	SAR	W	B	Tank 2595	Y 2595 – Tank 2595 – YF 6471
	SAR	W	B	Y 2595	Y 2595 – Tank 2595 – YF 6471
	SAR	W	N	C 2595	C 2595 – CC 2595 – CX 2595
	SAR	W	N	CC 2595	C 2595 – CC 2595 – CX 2595
	SAR	W	N	CX 2595	C 2595 – CC 2595 – CX 2595
	AN	W	S	ATKF 2596	TOK 2596 – ATKY/ATKF 2596 – RTKY 2596
	AN	W	S	ATKY 2596	TOK 2596 – ATKY/ATKF 2596 – RTKY 2596
2596	CR	W	S	TOK 2596	TOK 2596 – ATKY/ATKF 2596 – RTKY 2596
	NR	W	S	RTKY 2596	TOK 2596 – ATKY/ATKF 2596 – RTKY 2596
	SAR	W	B	Y 2596	Y 2596 – YX 6116
	SAR	W	N	C 2596	C 2596 – CC 2596
	SAR	W	N	CC 2596	C 2586 – CC 2596
	SAR	W	N	CC 2596	C 2596 – CC 2596
	AN	W	S	ATKF 2597	TOK 2597 – ATKY/ATKF 2597 – RTKY 2597
	AN	W	S	ATKY 2597	TOK 2597 – ATKY/ATKF 2597 – RTKY 2597
	CR	W	S	TOK 2597	TOK 2597 – ATKY/ATKF 2597 – RTKY 2597

I. ROLLINGSTOCK MASTER NUMBER LIST

Number	System	Type	Gauge	Code & No.	Full entry
	NR	W	S	RTKY 2597	TOK 2597 – ATKY/ATKF 2597 – RTKY 2597
	SAR	W	B	Y 2597	Y 2597 – YX 6093
	SAR	W	N	C 2597	C 2597 – CC 2597 – CX 2597
	SAR	W	N	CC 2597	C 2597 – CC 2597 – CX 2597
	SAR	W	N	CX 2597	C 2597 – CC 2597 – CX 2597
2598	AN	W	S	R 2598	NYBA 32 – NR 1564 – R 2598
	SAR	W	B	Y 2598	Y 2598 – YX 6307
	SAR	W	N	C 2598	C 2598 – CX 2598
	SAR	W	N	CX 2598	C 2598 – CX 2598
2599	AN	W	S	AZZF 2599	RA 669 – M 35 – NRD 1663 – BPA/AZZF 2599
	AN	W	S	BPA 2599	RA 669 – M 35 – NRD 1663 – BPA/AZZF 2599
	SAR	W	B	Y 2599	Y 2599 – YX 6045
	SAR	W	N	C 2599	C 2599 – CX 2599
	SAR	W	N	CX 2599	C 2599 – CX 2599
2600	AN	W	S	WRA 2600	BR 51 – WRA 2600
	SAR	W	B	Y 2600	Y 2600 – YX 6154
	SAR	W	N	C 2600	C 2600 – CC 2600
	SAR	W	N	CC 2600	C 2600 – CC 2600
2601	AN	W	S	AZZF 2601	RA 665 – M/MA 37 – NRD 1661 – BPA/AZZF 2601
	AN	W	S	BPA 2601	RA 665 – M/MA 37 – NRD 1661 – BPA/AZZF 2601
	SAR	W	B	Y 2601	Y 2601 – YX 6383
	SAR	W	N	C 2601	C 2601 – CC 2601
	SAR	W	N	CC 2601	C 2601 – CC 2601
2602	AN	W	S	R 2602	ARP/ABP/AB 17 – R 2602
	SAR	W	B	Tank 2602	Y 2602 – Tank 2602 – YF 6474
	SAR	W	B	Y 2602	Y 2602 – Tank 2602 – YF 6474
	SAR	W	N	C 2602	C 2602 – CX 2602
	SAR	W	N	CX 2602	C 2602 – CX 2602
2603	AN	W	S	R 2603	BRP 19 – R 2603
	SAR	W	B	Y 2603	Y 2603 – YX 6170
	SAR	W	N	C 2603	C 2603 – CX 2603
	SAR	W	N	CX 2603	C 2603 – CX 2603
2604	AN	W	S	R 2604	AE 7 – 550 – R 2604
	SAR	W	B	Y 2604	Y 2604 – YX 6195
	SAR	W	N	C 2604	C 2604 – CX 2604
	SAR	W	N	CX 2604	C 2604 – CX 2604
2605	AN	W	S	AZZF 2605	RA 661 – M/MA 36 – NRD 1662 – R/AZZF 2605
	AN	W	S	R 2605	RA 661 – M/MA 36 – NRD 1662 – R/AZZF 2605
	SAR	W	B	Y 2605	Y 2605 – YX 6092
	SAR	W	N	C 2605	C 2605 – CX 2505
2606		W	S	XC 2606	NXB 1565 – XC 2606

Number	System	Type	Gauge	Code & No.	Full entry	
2607	SAR	W	B	Tank 2606	Y 2606 – Tank 2606 – YF 6476	
	SAR	W	B	Y 2606	Y 2606 – Tank 2606 – YF 6476	
	SAR	W	N	C 2606	C 2606 – CC 2606	
	SAR	W	N	CC 2606	C 2606 – CC 2606	
	AN	W	S	ATJY 2607	TOJ/ATJY 2607	
	AN	W	S	TOJ 2607	TOJ/ATJY 2607	
	SAR	W	B	Tank 2607	Y 2607 – Tank 2607 – YF 6475	
	SAR	W	B	Y 2607	Y 2607 – Tank 2607 – YF 6475	
	SAR	W	N	C 2607	C 2607 – CC 2607	
2608	SAR	W	N	CC 2607	C 2607 – CC 2607	
		W	S	AOOX 2608	GOX/AOOX/ROOX 2608	
		W	S	GOX 2608	GOX/AOOX/ROOX 2608	
		W	S	ROOX 2608	GOX/AOOX/ROOX 2608	
	SAR	W	B	Tank 2608	Y 2608 – Tank 2608 – R 9120	
	SAR	W	B	Y 2608	Y 2608 – Tank 2608 – R 9120	
	SAR	W	N	C 2608	C 2608 – CC 2608	
	SAR	W	N	CC 2608	C 2608 – CC 2608	
	2609		W	S	AOOX 2609	GOX/AOOX 2609
W			S	GOX 2609	GOX/AOOX 2609	
W			S	ROOX 2609	GOX/AOOX/ROOX 2609	
SAR		W	B	Y 2609	Y 2609 – YX 6340	
SAR		W	N	C 2609	C 2609 – CX 2609	
SAR		W	N	CX 2609	C 2609 – CX 2609	
2610			W	S	AOOX 2610	GOX/AOOX/ROOX/RKTX 2610
			W	S	GOX 2610	GOX/AOOX/ROOX/RKTX 2610
			W	S	RKTX 2610	GOX/AOOX/ROOX/RKTX 2610
	W		S	ROOX 2610	GOX/AOOX/ROOX/RKTX 2610	
	SAR	W	B	Y 2610	Y 2610 – YX 6041	
	SAR	W	N	C 2610	C 2610 – CC 2610	
	SAR	W	N	CC 2610	C 2610 – CC 2610	
	2611		W	S	AOOX 2611	GOX/AOOX/ROOX 2611
			W	S	GOX 2611	GOX/AOOX/ROOX 2611
W			S	ROOX 2611	GOX/AOOX/ROOX 2611	
SAR		W	B	Y 2611	Y 2611 – YX 6071	
SAR		W	N	C 2611	C 2611	
2612			W	S	AOOX 2612	GOX/AOOX/RKPY/RKWF 2612
			W	S	GOX 2612	GOX/AOOX/RKPY/RKWF 2612
			W	S	RKPY 2612	GOX/AOOX/RKPY/RKWF 2612
			W	S	RKWF 2612	GOX/AOOX/RKPY/RKWF 2612
	SAR	W	B	Tank 2612	Y 2612 – Tank 2612 – YF 6468	
	SAR	W	B	Y 2612	Y 2612 – Tank 2612 – YF 6468	
	SAR	W	N	C 2612	C 2612	
	2613		W	S	AOOX 2613	GOX/AOOX/RKWY/RKWF 2613
			W	S	GOX 2613	GOX/AOOX/RKWY/RKWF 2613
W			S	RKWF 2613	GOX/AOOX/RKWY/RKWF 2613	
W			S	RKWY 2613	GOX/AOOX/RKWY/RKWF 2613	
SAR		W	B	Y 2613	Y 2613 – YX 6098	
SAR		W	N	C 2613	C 2613	
2614			W	S	AOOX 2614	GOX/AOOX 2614

Number	System	Type	Gauge	Code & No.	Full entry
2615		W	S	GOX 2614	GOX/AOOX 2614
	SAR	W	B	Y 2614	Y 2614 – YX 6347
	SAR	W	N	C 2614	C 2614
		W	S	AOOX 2615	GOX/AOOX/ROOX/RKTX 2615
		W	S	GOX 2615	GOX/AOOX/ROOX/RKTX 2615
		W	S	RKTX 2615	GOX/AOOX/ROOX/RKTX 2615
		W	S	ROOX 2615	GOX/AOOX/ROOX/RKTX 2615
2616	SAR	W	B	Y 2615	Y 2615 – YX 6139
	SAR	W	N	C 2615	C 2615
		W	S	AKOX 2616	GOX/AOOX/AKOX/RKWF 2616
		W	S	AOOX 2616	GOX/AOOX/AKOX/RKWF 2616
		W	S	GOX 2616	GOX/AOOX/AKOX/RKWF 2616
		W	S	RKWF 2616	GOX/AOOX/AKOX/RKWF 2616
		W	B	Y 2616	Y 2616 – YX 6026
2617	SAR	W	N	C 2616	C 2616
		W	S	AOOX 2617	GOX/AOOX 2617
		W	S	GOX 2617	GOX/AOOX 2617
	SAR	W	B	Y 2617	Y 2617 – YX 6423
2618	SAR	W	N	C 2617	C 2617
		W	S	AOOX 2618	GOX/AOOX/RKWY/RKWF 2618
		W	S	GOX 2618	GOX/AOOX/RKWY/RKWF 2618
		W	S	RKWF 2618	GOX/AOOX/RKWY/RKWF 2618
		W	S	RKWY 2618	GOX/AOOX/RKWY/RKWF 2618
	SAR	W	B	Tank 2618	Y 2618 – Tank 2618 – R 9110
	SAR	W	B	Y 2618	Y 2618 – Tank 2618 – R 9110
2619	SAR	W	N	C 2618	C 2618 – KC 2618
	SAR	W	N	KC 2618	C 2618 – KC 2618
		W	S	AOOX 2619	GOX/AOOX/ROOX 2619
		W	S	GOX 2619	GOX/AOOX/ROOX 2619
		W	S	ROOX 2619	GOX/AOOX/ROOX 2619
	SAR	W	B	Y 2619	Y 2619 – YX 6360
	SAR	W	N	C 2619	C 2619 – KC 2619
2620	SAR	W	N	KC 2619	C 2619 – KC 2619
		W	S	AOOX 2620	GOX/AOOX 2620
		W	S	GOX 2620	GOX/AOOX 2620
	SAR	W	B	Y 2620	Y 2620 – YX 6357
	SAR	W	N	C 2620	C 2620 – KC 2620
2621	SAR	W	N	KC 2620	C 2620 – KC 2620
		W	S	AOOX 2621	GOX/AOOX 2621
		W	S	GOX 2621	GOX/AOOX 2621
	SAR	W	B	Y 2621	Y 2621 – YX 6435
2622	SAR	W	N	C 2621	C 2621 – KC 2621
	SAR	W	N	KC 2621	C 2621 – KC 2621
		W	S	AOOX 2622	GOX/AOOX/ROOX 2622
		W	S	GOX 2622	GOX/AOOX/ROOX 2622
		W	S	ROOX 2622	GOX/AOOX/ROOX 2622
	SAR	W	B	Y 2622	Y 2622 – YX 6287
	SAR	W	N	C 2622	C 2622 – KC 2622

Number	System	Type	Gauge	Code & No.	Full entry
2623	SAR	W	N	KC 2622	C 2622 – KC 2622
		W	S	AOOX 2623	GOX/AOOX/ROOX 2623
		W	S	GOX 2623	GOX/AOOX/ROOX 2623
		W	S	ROOX 2623	GOX/AOOX/ROOX 2623
2624	SAR	W	B	Y 2623	Y 2623 – YX 6086
	SAR	W	N	C 2623	C 2623 – KC 2623
	SAR	W	N	KC 2623	C 2623 – KC 2623
		W	S	AOOX 2624	GOX/AOOX/ROOX 2624
		W	S	GOX 2624	GOX/AOOX/ROOX 2624
		W	S	ROOX 2624	GOX/AOOX/ROOX 2624
	SAR	W	B	Y 2624	Y 2624 – YX 6436
2625	SAR	W	N	C 2624	C 2624 – KC 2624
	SAR	W	N	KC 2624	C 2624 – KC 2624
		W	S	AOOX 2625	GOX/AOOX/ROOX 2625
		W	S	GOX 2625	GOX/AOOX/ROOX 2625
		W	S	ROOX 2625	GOX/AOOX/ROOX 2625
	SAR	W	B	Y 2625	Y 2625 – YX 6343
2626	SAR	W	N	C 2625	C 2625 – KC 2625
	SAR	W	N	KC 2625	C 2625 – KC 2625
		W	S	AOOX 2626	GOX/AOOX/ROOX/RKTX 2626
		W	S	GOX 2626	GOX/AOOX/ROOX/RKTX 2626
		W	S	RKTX 2626	GOX/AOOX/ROOX/RKTX 2626
		W	S	ROOX 2626	GOX/AOOX/ROOX/RKTX 2626
	SAR	W	B	Y 2626	Y 2626 – YX 6434
	SAR	W	N	C 2626	C 2626 – KC 2626
2627	SAR	W	N	KC 2626	C 2626 – KC 2626
		W	S	AOOX 2627	GOX/AOOX/ROOX 2627
		W	S	GOX 2627	GOX/AOOX/ROOX 2627
		W	S	ROOX 2627	GOX/AOOX/ROOX 2627
	SAR	W	B	Y 2627	Y 2627 – YX 6289
	SAR	W	N	C 2627	C 2627 – KC 2627
2628	SAR	W	N	KC 2627	C 2627 – KC 2627
		W	S	AOOX 2628	GOX/AOOX 2628
		W	S	GOX 2628	GOX/AOOX 2628
	SAR	W	B	Y 2628	Y 2628 – YX 6406
	SAR	W	N	C 2628	C 2628 – KC 2628
2629	SAR	W	N	KC 2628	C 2628 – KC 2628
		W	S	AOOX 2629	GOX/AOOX 2629
		W	S	GOX 2629	GOX/AOOX 2629
	SAR	W	B	Y 2629	Y 2629 – YX 6063
	SAR	W	N	C 2629	C 2629 – KC 2629
2630	SAR	W	N	KC 2629	C 2629 – KC 2629
		W	S	AOOX 2630	GOX/AOOX/ROOX 2630
		W	S	GOX 2630	GOX/AOOX/ROOX 2630
		W	S	ROOX 2630	GOX/AOOX/ROOX 2630
	SAR	W	B	Tank 2630	Y 2630 – Tank 2630 – YF 6469
	SAR	W	B	Y 2630	Y 2630 – Tank 2630 – YF 6469
	SAR	W	N	C 2630	C 2630 – KC 2630

I. ROLLINGSTOCK MASTER NUMBER LIST

Number	System	Type	Gauge	Code & No.	Full entry
2631	SAR	W	N	KC 2630	C 2630 – KC 2630
	WAGR	W	N	G 2630	G 2630
		W	S	AOOX 2631	GOX/AOOX 2631
		W	S	GOX 2631	GOX/AOOX 2631
2632	SAR	W	B	Y 2631	Y 2631 – YX 6296
	SAR	W	N	C 2631	C 2631 – KC 2631
	SAR	W	N	KC 2631	C 2631 – KC 2631
		W	S	AOOX 2632	GOX/AOOX/ROOX/RKTX 2632
		W	S	GOX 2632	GOX/AOOX/ROOX/RKTX 2632
		W	S	RKTX 2632	GOX/AOOX/ROOX/RKTX 2632
		W	S	ROOX 2632	GOX/AOOX/ROOX/RKTX 2632
	SAR	W	B	Y 2632	Y 2632 – YX 6241
2633	SAR	W	N	C 2632	C 2632 – KC 2632
	SAR	W	N	KC 2632	C 2632 – KC 2632
		W	S	AOOX 2633	GOX/AOOX/ROOX/RKTX 2633
		W	S	GOX 2633	GOX/AOOX/ROOX/RKTX 2633
		W	S	RKTX 2633	GOX/AOOX/ROOX/RKTX 2633
		W	S	ROOX 2633	GOX/AOOX/ROOX/RKTX 2633
	SAR	W	B	Y 2633	Y 2633 – YX 6180
	SAR	W	N	C 2633	C 2633 – KC 2633
2634	SAR	W	N	KC 2633	C 2633 – KC 2633
		W	S	AOOX 2634	GOX/AOOX/ROOX 2634
		W	S	GOX 2634	GOX/AOOX/ROOX 2634
		W	S	ROOX 2634	GOX/AOOX/ROOX 2634
	SAR	W	B	Y 2634	Y 2634 – YX 6076
	SAR	W	N	C 2634	C 2634 – KC 2634
2635	SAR	W	N	KC 2634	C 2634 – KC 2634
		W	S	AOOX 2635	GOX/AOOX 2635
		W	S	GOX 2635	GOX/AOOX 2635
	SAR	W	B	Y 2635	Y 2635 – YX 6055
	SAR	W	N	C 2635	C 2635 – KC 2635
2636	SAR	W	N	KC 2635	C 2635 – KC 2635
		W	S	AOOX 2636	GOX/AOOX 2636
		W	S	GOX 2636	GOX/AOOX 2636
	SAR	W	B	Y 2636	Y 2636 – YX 6320
2637	SAR	W	N	C 2636	C 2636
		W	S	AOOX 2637	GOX/AOOX/ROOX 2637
		W	S	GOX 2637	GOX/AOOX/ROOX 2637
		W	S	ROOX 2637	GOX/AOOX/ROOX 2637
	SAR	W	B	Y 2637	Y 2637 – YX 6190
2638	SAR	W	N	C 2637	C 2637 – NGS 108
	SAR	W	N	C 2637	C 2637
	WAGR	W	N	G 2637	G 2637
		W	S	AOOX 2638	GOX/AOOX/ROOX/RKTX 2638
		W	S	GOX 2638	GOX/AOOX/ROOX/RKTX 2638
		W	S	RKTX 2638	GOX/AOOX/ROOX/RKTX 2638
		W	S	ROOX 2638	GOX/AOOX/ROOX/RKTX 2638
SAR	W	B	Y 2638	Y 2638 – YX 6377	

Number	System	Type	Gauge	Code & No.	Full entry
2639	SAR	W	N	C 2638	C 2638
		W	S	AOOX 2639	GOX/AOOX/ROOX 2639
		W	S	GOX 2639	GOX/AOOX/ROOX 2639
		W	S	ROOX 2639	GOX/AOOX/ROOX 2639
2640	SAR	W	B	Y 2639	Y 2639 – YX 6201
		W	N	C 2639	C 2639
	SAR	W	S	AOOX 2640	GOX/AOOX 2640
		W	S	GOX 2640	GOX/AOOX 2640
		W	B	Y 2640	Y 2640 – YX 6223
		W	N	C 2640	C 2640
2641	WAGR	W	N	G 2640	G 2640
		W	S	AOOX 2641	GOX/AOOX/ROOX 2641
		W	S	GOX 2641	GOX/AOOX/ROOX 2641
	SAR	W	S	ROOX 2641	GOX/AOOX/ROOX 2641
		W	B	Y 2641	Y 2641 – YX 6235
2642	SAR	W	N	C 2641	C 2641
		W	S	AOOX 2642	GOX/AOOX/ROOX/RKTX 2642
		W	S	GOX 2642	GOX/AOOX/ROOX/RKTX 2642
		W	S	RKTX 2642	GOX/AOOX/ROOX/RKTX 2642
	SAR	W	S	ROOX 2642	GOX/AOOX/ROOX/RKTX 2642
		W	B	Y 2642	Y 2642 – YX 6276
2643	SAR	W	N	C 2642	C 2642
		W	S	AOOX 2643	GOX/AOOX/ROOX 2643
		W	S	GOX 2643	GOX/AOOX/ROOX 2643
	SAR	W	S	ROOX 2643	GOX/AOOX/ROOX 2643
		W	B	Y 2643	Y 2643 – YX 6199
2644	SAR	W	N	C 2643	C 2643
		W	S	AOOX 2644	GOX/AOOX 2644
	SAR	W	S	GOX 2644	GOX/AOOX 2644
		W	B	Y 2644	Y 2644 – YX 6171
2645	SAR	W	N	C 2644	C 2644
		W	S	AOOX 2645	GOX/AOOX 2645
	SAR	W	S	GOX 2645	GOX/AOOX 2645
		W	B	Y 2645	Y 2645 – YX 6437
2646	SAR	W	N	C 2645	C 2645
		W	S	AOOX 2646	GOX/AOOX/ROOX/RKTX 2646
		W	S	GOX 2646	GOX/AOOX/ROOX/RKTX 2646
		W	S	RKTX 2646	GOX/AOOX/ROOX/RKTX 2646
	SAR	W	S	ROOX 2646	GOX/AOOX/ROOX/RKTX 2646
W		B	Y 2646	Y 2646 – YX 6217	
2647	SAR	W	N	C 2646	C 2646
		W	S	AOOX 2647	GOX/AOOX/RKWY/RKWF 2647
		W	S	GOX 2647	GOX/AOOX/RKWY/RKWF 2647
		W	S	RKWF 2647	GOX/AOOX/RKWY/RKWF 2647
	SAR	W	S	RKWY 2647	GOX/AOOX/RKWY/RKWF 2647
		W	B	Y 2647	Y 2647 – YX 6023
2648	AN	W	S	C 2647	C 2647
		W	S	ABFX 2648	VFX 2648 – ABFX 2648

Number	System	Type	Gauge	Code & No.	Full entry	
2649	CR	W	S	VFX 2648	VFX 2648 – ABFX 2648	
	SAR	W	B	Y 2648	Y 2648 – YX 6226	
	SAR	W	N	C 2648	C 2648	
	AN	W	S	ABFX 2649	VFX 2649 – ABFX 2649	
	CR	W	S	VFX 2649	VFX 2649 – ABFX 2649	
	SAR	W	B	Y 2649	Y 2649 – YX 6286	
2650	SAR	W	N	C 2649	C 2649	
	AN	W	S	ABFX 2650	VFX 2650 – ABFX 2650 – RBFX 2650 – ABFY 2650	
	CR	W	S	VFX 2650	VFX 2650 – ABFX 2650 – RBFX 2650 – ABFY 2650	
	NR	W	S	RBFX 2650	VFX 2650 – ABFX 2650 – RBFX 2650 – ABFY 2650	
	SAR	W	B	Tank 2650	Y 2650 – Tank 2650	
	SAR	W	B	Y 2650	Y 2650 – Tank 2650	
	SAR	W	N	C 2650	C 2650	
	SCT	W	S	ABFY 2650	VFX 2650 – ABFX 2650 – RBFX 2650 – ABFY 2650	
	2651	AN	W	S	ABFX 2651	VFX 2651 – ABFX 2651 – RBFX 2651 – ABSY 2651
		CR	W	S	VFX 2651	VFX 2651 – ABFX 2651 – RBFX 2651 – ABSY 2651
NR		W	S	RBFX 2651	VFX 2651 – ABFX 2651 – RBFX 2651 – ABSY 2651	
SAR		W	B	Y 2651	Y 2651 – YX 6218	
SAR		W	N	C 2651	C 2651	
SCT		W	S	ABSY 2651	VFX 2651 – ABFX 2651 – RBFX 2651 – ABSY 2651	
2652		AN	W	S	ABFX 2652	VFX 2652 – ABFX 2652 – RBFX 2652 – ABFY 2652
		CR	W	S	VFX 2652	VFX 2652 – ABFX 2652 – RBFX 2652 – ABFY 2652
		NR	W	S	RBFX 2652	VFX 2652 – ABFX 2652 – RBFX 2652 – ABFY 2652
		SAR	W	B	Y 2652	Y 2652 – YX 6102
	SAR	W	N	C 2652	C 2652	
	SCT	W	S	ABFY 2652	VFX 2652 – ABFX 2652 – RBFX 2652 – ABFY 2652	
	2653	AN	W	S	ABFY 2653	VFX 2653 – RBFX/ABFY 2653 – RBFX 2653 – ABFY 2653
		AN	W	S	ABFY 2653	VFX 2654 – ABFX 2654 – RBFX 2654 – ABFY 2653
		AN	W	S	RBFX 2653	VFX 2653 – RBFX/ABFY 2653 – RBFX 2653 – ABFY 2653
		CR	W	S	VFX 2653	VFX 2653 – RBFX/ABFY 2653 – RBFX 2653 – ABFY 2653
NR		W	S	RBFX 2653	VFX 2653 – RBFX/ABFY 2653 – RBFX 2653 – ABFY 2653	
					VFX 2653 – RBFX/ABFY 2653 – RBFX 2653 – ABFY 2653	

Number	System	Type	Gauge	Code & No.	Full entry
2654	SAR	W	B	Y 2653	Y 2653 – YX 6066
	SAR	W	N	C 2653	C 2653
	AN	W	S	ABFX 2654	VFX 2654 – ABFX 2654 – RBFX 2654 – ABFY 2653
	CR	W	S	VFX 2654	VFX 2654 – ABFX 2654 – RBFX 2654 – ABFY 2653
	NR	W	S	RBFX 2654	VFX 2654 – ABFX 2654 – RBFX 2654 – ABFY 2653
2655	SAR	W	B	Y 2654	Y 2654 – YX 6428
	SAR	W	N	C 2654	C 2654
	AN	W	S	ABFX 2655	VFX 2655 – ABFX 2655
	CR	W	S	VFX 2655	VFX 2655 – ABFX 2655
	SAR	W	B	Y 2655	Y 2655 – YX 6367
2656	SAR	W	N	C 2655	C 2655
	AN	W	S	ABFX 2656	VFX 2656 – ABFX 2656 – RBFX 2656
	CR	W	S	VFX 2656	VFX 2656 – ABFX 2656 – RBFX 2656
	NR	W	S	RBFX 2656	VFX 2656 – ABFX 2656 – RBFX 2656
	SAR	W	B	Y 2656	Y 2656 – YX 6027
2657	SAR	W	N	C 2656	C 2656
	AN	W	S	ABFX 2657	VFX 2657 – ABFX/ABNX 2657 – ABFY 2657
	AN	W	S	ABNX 2657	VFX 2657 – ABFX/ABNX 2657 – ABFY 2657
	CR	W	S	VFX 2657	VFX 2657 – ABFX/ABNX 2657 – ABFY 2657
	SAR	W	B	Tank 2657	Y 2657 – Tank 2657 – YF 6470
2658	SAR	W	B	Y 2657	Y 2657 – Tank 2657 – YF 6470
	SAR	W	N	C 2657	C 2657
	SCT	W	S	ABFY 2657	VFX 2657 – ABFX/ABNX 2657 – ABFY 2657
	AN	W	S	ABFX 2658	VFX 2658 – ABFX 2658 – RBFX 2658 – ABFY 2658
	CR	W	S	VFX 2658	VFX 2658 – ABFX 2658 – RBFX 2658 – ABFY 2658
2659	NR	W	S	RBFX 2658	VFX 2658 – ABFX 2658 – RBFX 2658 – ABFY 2658
	SAR	W	B	Y 2658	Y 2658 – YX 6203
	SAR	W	N	C 2658	C 2658
	SCT	W	S	ABFY 2658	VFX 2658 – ABFX 2658 – RBFX 2658 – ABFY 2658
	AN	W	S	ABFX 2659	VFX 2659 – ABFX 2659 – RBFX 2659 – ARBY 2659
2659	AN	W	S	ARBY 2659	VFX 2659 – ABFX 2659 – RBFX 2659 – ARBY 2659
	CR	W	S	VFX 2659	VFX 2659 – ABFX 2659 – RBFX 2659 – ARBY 2659
	NR	W	S	RBFX 2659	VFX 2659 – ABFX 2659 – RBFX 2659 – ARBY 2659
	NR	W	S	RBFX 2659	VFX 2659 – ABFX 2659 – RBFX 2659 – ARBY 2659

I. ROLLINGSTOCK MASTER NUMBER LIST

Number	System	Type	Gauge	Code & No.	Full entry
2660	SAR	W	B	Y 2659	Y 2659 – YX 6430
	SAR	W	N	C 2659	C 2659
	AN	W	S	ABFX 2660	VFX 2660 – ABFX 2660 – RBFX 2660 – ABFY 2660
	AN	W	S	ABFY 2660	VFX 2660 – ABFX 2660 – RBFX 2660 – ABFY 2660
	CR	W	S	VFX 2660	VFX 2660 – ABFX 2660 – RBFX 2660 – ABFY 2660
2661	NR	W	S	RBFX 2660	VFX 2660 – ABFX 2660 – RBFX 2660 – ABFY 2660
	SAR	W	B	Y 2660	Y 2660 – YX 6166 – YF 6166
	SAR	W	N	C 2660	C 2660
	AN	W	S	ABFX 2661	VFX 2661 – ABFX 2661
	CR	W	S	VFX 2661	VFX 2661 – ABFX 2661
2662	SAR	W	B	Y 2661	Y 2661 – YX 6237
	AN	W	S	ABFX 2662	VFX 2662 – ABFX 2662 – RBFX 2662 – ABFY 2662
	AN	W	S	ABFY 2662	VFX 2662 – ABFX 2662 – RBFX 2662 – ABFY 2662
	CR	W	S	VFX 2662	VFX 2662 – ABFX 2662 – RBFX 2662 – ABFY 2662
	NR	W	S	RBFX 2662	VFX 2662 – ABFX 2662 – RBFX 2662 – ABFY 2662
2663	SAR	W	B	Y 2662	Y 2662 – YX 6332
	AN	W	S	ABFX 2663	VFX 2663 – ABFX 2663 – RBFX 2663 – ABFY 2663
	AN	W	S	ABFY 2663	VFX 2663 – ABFX 2663 – RBFX 2663 – ABFY 2663
	CR	W	S	VFX 2663	VFX 2663 – ABFX 2663 – RBFX 2663 – ABFY 2663
	NR	W	S	RBFX 2663	VFX 2663 – ABFX 2663 – RBFX 2663 – ABFY 2663
2664	SAR	W	B	Tank 2663	Y 2663 – Tank 2663 – TW 2663
	SAR	W	B	TW 2663	Y 2663 – Tank 2663 – TW 2663
	SAR	W	B	Y 2663	Y 2663 – Tank 2663 – TW 2663
	SAR	W	N	B 2663	B 2663 – BB 2663
	SAR	W	N	BB 2663	B 2663 – BB 2663
	AN	W	S	ABFX 2664	VFX 2664 – ABFX 2664 – ABFY 2664
	CR	W	S	VFX 2664	VFX 2664 – ABFX 2664 – ABFY 2664
	SAR	W	B	Y 2664	Y 2664 – YX 6282
	SAR	W	N	B 2664	B 2664 – BB 2664
	SAR	W	N	BB 2664	B 2664 – BB 2664
2665	SCT	W	S	ABFY 2664	VFX 2664 – ABFX 2664 – ABFY 2664
	AN	W	S	ABFX 2665	VFX 2665 – ABFX 2665 – RBFX 2665 – ABFY 2665
	AN	W	S	ABFY 2665	VFX 2665 – ABFX 2665 – RBFX 2665 – ABFY 2665

Number	System	Type	Gauge	Code & No.	Full entry
2666	CR	W	S	VFX 2665	VFX 2665 – ABFX 2665 – RBFX 2665 – ABFY 2665
	NR	W	S	RBFX 2665	VFX 2665 – ABFX 2665 – RBFX 2665 – ABFY 2665
	SAR	W	B	Y 2665	Y 2665 – YX 6181
	SAR	W	N	B 2665	B 2665 – BB 2665
	SAR	W	N	BB 2665	B 2665 – BB 2665
	AN	W	S	ABFX 2666	VFX 2666 – ABFX 2666 – RBFX 2666 – ABFY 2666
	CR	W	S	VFX 2666	VFX 2666 – ABFX 2666 – RBFX 2666 – ABFY 2666
	NR	W	S	RBFX 2666	VFX 2666 – ABFX 2666 – RBFX 2666 – ABFY 2666
	SAR	W	B	Y 2666	Y 2666 – YX 6038
	SAR	W	N	B 2666	B 2666 – BB 2666
2667	SAR	W	N	BB 2666	B 2666 – BB 2666
	SCT	W	S	ABFY 2666	VFX 2666 – ABFX 2666 – RBFX 2666 – ABFY 2666
	AN	W	S	ABFX 2667	VFX 2667 – ABFX 2667 – ABFY 2667
	CR	W	S	VFX 2667	VFX 2667 – ABFX 2667 – ABFY 2667
	SAR	W	B	Y 2667	Y 2667 – YX 6368
	SAR	W	N	B 2667	B 2667 – BB 2667
	SAR	W	N	BB 2667	B 2667 – BB 2667
	SCT	W	S	ABFY 2667	VFX 2667 – ABFX 2667 – ABFY 2667
	AN	W	S	ABFX 2668	VFX 2668 – ABFX 2668 – RBFX 2668 – ABFY 2668
	2668	AN	W	S	ABFY 2668
CR		W	S	VFX 2668	VFX 2668 – ABFX 2668 – RBFX 2668 – ABFY 2668
NR		W	S	RBFX 2668	VFX 2668 – ABFX 2668 – RBFX 2668 – ABFY 2668
SAR		W	B	Y 2668	Y 2668 – YX 6104
SAR		W	N	B 2668	B 2668 – BB 2668
SAR		W	N	BB 2668	B 2668 – BB 2668
AN		W	S	ABFX 2669	VFX 2669 – ABFX 2669 – RBFX 2669 – ABFY 2669
CR		W	S	VFX 2669	VFX 2669 – ABFX 2669 – RBFX 2669 – ABFY 2669
NR		W	S	RBFX 2669	VFX 2669 – ABFX 2669 – RBFX 2669 – ABFY 2669
SAR		W	B	Y 2669	Y 2669 – YX 6424
2670	SAR	W	N	B 2669	B 2669 – BB 2669
	SAR	W	N	BB 2669	B 2669 – BB 2669
	SCT	W	S	ABFY 2669	VFX 2669 – ABFX 2669 – RBFX 2669 – ABFY 2669
	AN	W	S	ABFX 2670	VFX 2670 – ABFX 2670 – RBFX 2670
	CR	W	S	VFX 2670	VFX 2670 – ABFX 2670 – RBFX 2670

Number	System	Type	Gauge	Code & No.	Full entry
2671	NR	W	S	RBFX 2670	VFX 2670 – ABFX 2670 – RBFX 2670
	SAR	W	B	Y 2670	Y 2670 – YX 6153
	SAR	W	N	B 2670	B 2670 – BB 2670
	SAR	W	N	BB 2670	B 2670 – BB 2670
	AN	W	S	ABFX 2671	VFX 2671 – ABFX 2671 – RBFX 2671 – ABFY 2671
	CR	W	S	VFX 2671	VFX 2671 – ABFX 2671 – RBFX 2671 – ABFY 2671
	NR	W	S	RBFX 2671	VFX 2671 – ABFX 2671 – RBFX 2671 – ABFY 2671
	SAR	W	B	Y 2671	Y 2671 – YX 6410
	SAR	W	N	B 2671	B 2671 – BB 2671
	SAR	W	N	BB 2671	B 2671 – BB 2671
2672	SCT	W	S	ABFY 2671	VFX 2671 – ABFX 2671 – RBFX 2671 – ABFY 2671
	CR	W	S	VFX 2672	VFX 2672
	SAR	W	B	Y 2672	Y 2672 – YX 6378
	SAR	W	N	B 2672	B 2672 – BB 2672
	SAR	W	N	BB 2672	B 2672 – BB 2672
	AN	W	S	ABFX 2673	VFX 2673 – ABFX 2673
	CR	W	S	VFX 2673	VFX 2673 – ABFX 2673
	SAR	W	B	Y 2673	Y 2673 – Tank 2572 – R 9115
	SAR	W	N	B 2673	B 2673 – BB 2673
	SAR	W	N	BB 2673	B 2673 – BB 2673
2674	AN	W	S	ABFX 2674	VFX 2674 – ABFX 2674 – RBFX 2674 – ABFY 2674
	CR	W	S	VFX 2674	VFX 2674 – ABFX 2674 – RBFX 2674 – ABFY 2674
	NR	W	S	RBFX 2674	VFX 2674 – ABFX 2674 – RBFX 2674 – ABFY 2674
	SAR	W	B	Y 2674	Y 2674 – YX 6381
	SAR	W	N	B 2674	B 2674 – BB 2674
	SAR	W	N	BB 2674	B 2674 – BB 2674
	SCT	W	S	ABFY 2674	VFX 2674 – ABFX 2674 – RBFX 2674 – ABFY 2674
	AN	W	S	ABFX 2675	VFX 2675 – ABFX 2675 – RBFX 2675 – ABFY 2675
	CR	W	S	VFX 2675	VFX 2675 – ABFX 2675 – RBFX 2675 – ABFY 2675
	NR	W	S	RBFX 2675	VFX 2675 – ABFX 2675 – RBFX 2675 – ABFY 2675
2675	SAR	W	B	Y 2675	Y 2675 – YX 6364
	SAR	W	N	B 2675	B 2675 – BB 2675
	SAR	W	N	BB 2675	B 2675 – BB 2675
	SCT	W	S	ABFY 2675	VFX 2675 – ABFX 2675 – RBFX 2675 – ABFY 2675
	AN	W	S	ABFX 2676	VFX 2676 – ABFX 2676 – RBFX 2676
	CR	W	S	VFX 2676	VFX 2676 – ABFX 2676 – RBFX 2676

Number	System	Type	Gauge	Code & No.	Full entry
2677	NR	W	S	RBFX 2676	VFX 2676 – ABFX 2676 – RBFX 2676
	SAR	W	B	Tank 2676	Y 2676 – Tank 2676 – YX 6438
	SAR	W	B	Y 2676	Y 2676 – Tank 2676 – YX 6438
	SAR	W	N	B 2676	B 2676 – BB 2676
	SAR	W	N	BB 2676	B 2676 – BB 2676
	AN	W	S	ABFX 2677	VFX 2677 – ABFX 2677 – RBFX 2677 – ARBY 2677
	CR	W	S	VFX 2677	VFX 2677 – ABFX 2677 – RBFX 2677 – ARBY 2677
	NR	W	S	RBFX 2677	VFX 2677 – ABFX 2677 – RBFX 2677 – ARBY 2677
	SAR	W	B	Tank 2677	Y 2677 – Tank 2677 – YF 6460
	SAR	W	B	Y 2677	Y 2677 – Tank 2677 – YF 6460
2678	SAR	W	N	B 2677	B 2677 – BB 2677
	SAR	W	N	BB 2677	B 2677 – BB 2677
	SCT	W	S	ARBY 2677	VFX 2677 – ABFX 2677 – RBFX 2677 – ARBY 2677
	AN	W	S	ABFX 2678	VFX/ABFX 2678 – ABFX 2678 – RBFX 2678 – ABSY 2678
	CR	W	S	ABFX 2678	VFX/ABFX 2678 – ABFX 2678 – RBFX 2678 – ABSY 2678
	CR	W	S	VFX 2678	VFX/ABFX 2678 – ABFX 2678 – RBFX 2678 – ABSY 2678
	NR	W	S	RBFX 2678	VFX/ABFX 2678 – ABFX 2678 – RBFX 2678 – ABSY 2678
	SAR	W	B	Y 2678	Y 2678 – YX 6291
	SAR	W	N	B 2678	B 2678 – BB 2678
	SAR	W	N	BB 2678	B 2678 – BB 2678
2679	SCT	W	S	ABSY 2678	VFX/ABFX 2678 – ABFX 2678 – RBFX 2678 – ABSY 2678
	AN	W	S	ABFX 2679	VFX 2679 – ABFX 2679 – RBFX 2679 – ABFY 2679
	AN	W	S	ABFY 2679	VFX 2679 – ABFX 2679 – RBFX 2679 – ABFY 2679
	CR	W	S	VFX 2679	VFX 2679 – ABFX 2679 – RBFX 2679 – ABFY 2679
	NR	W	S	RBFX 2679	VFX 2679 – ABFX 2679 – RBFX 2679 – ABFY 2679
	NR	W	S	RBFX 2679	VFX 2680 – ABFX 2680 – RBFX 2679 – ABFX/ABFY 2680
	SAR	W	N	B 2679	B 2679 – BB 2679
	SAR	W	N	BB 2679	B 2679 – BB 2679
	AN	W	S	ABFX 2680	VFX 2680 – ABFX 2680 – RBFX 2679 – ABFX/ABFY 2680
	AN	W	S	ABFY 2680	VFX 2680 – ABFX 2680 – RBFX 2679 – ABFX/ABFY 2680
2680	CR	W	S	VFX 2680	VFX 2680 – ABFX 2680 – RBFX 2679 – ABFX/ABFY 2680

Number	System	Type	Gauge	Code & No.	Full entry
2681	SAR	W	N	B 2680	B 2680 – BB 2680
	SAR	W	N	BB 2680	B 2680 – BB 2680
	AN	W	S	ABFX 2681	VFX 2681 – ABFX/ABJX/AZBF 2681
	AN	W	S	ABJX 2681	VFX 2681 – ABFX/ABJX/AZBF 2681
	AN	W	S	AZBF 2681	VFX 2681 – ABFX/ABJX/AZBF 2681
	CR	W	S	VFX 2681	VFX 2681 – ABFX/ABJX/AZBF 2681
	SAR	W	N	B 2681	B 2681 – BB 2681
2682	SAR	W	N	BB 2681	B 2681 – BB 2681
	AN	W	S	ABFX 2682	VFX 2682 – ABFX 2682 – RBFX 2682 – ARBY 2682
	CR	W	S	VFX 2682	VFX 2682 – ABFX 2682 – RBFX 2682 – ARBY 2682
	NR	W	S	RBFX 2682	VFX 2682 – ABFX 2682 – RBFX 2682 – ARBY 2682
	SAR	W	N	B 2682	B 2682 – BB 2682
	SAR	W	N	BB 2682	B 2682 – BB 2682
	SCT	W	S	ARBY 2682	VFX 2682 – ABFX 2682 – RBFX 2682 – ARBY 2682
2683	AN	W	S	ABFX 2683	VFX 2683 – ABFX 2683 – RBFX 2683 – ABFY 2683
	CR	W	S	VFX 2683	VFX 2683 – ABFX 2683 – RBFX 2683 – ABFY 2683
	NR	W	S	RBFX 2683	VFX 2683 – ABFX 2683 – RBFX 2683 – ABFY 2683
	SAR	W	N	B 2683	B 2683 – BB 2683
	SAR	W	N	BB 2683	B 2683 – BB 2683
	SCT	W	S	ABFY 2683	VFX 2683 – ABFX 2683 – RBFX 2683 – ABFY 2683
	2684	AN	W	S	ABFX 2684
CR		W	S	VFX 2684	VFX 2684 – ABFX 2684 – RBFX 2684
NR		W	S	RBFX 2684	VFX 2684 – ABFX 2684 – RBFX 2684
SAR		W	N	B 2684	B 2684 – BB 2684
SAR		W	N	BB 2684	B 2684 – BB 2684
2685	AN	W	S	ABFX 2685	VFX 2685 – ABFX 2685 – RBFX 2685
	CR	W	S	VFX 2685	VFX 2685 – ABFX 2685 – RBFX 2685
	NR	W	S	RBFX 2685	VFX 2685 – ABFX 2685 – RBFX 2685
	SAR	W	N	B 2685	B 2685 – BB 2685
	SAR	W	N	BB 2685	B 2685 – BB 2685
2686	AN	W	S	ABFX 2686	VFX 2686 – ABFX/ABGY 2686 – ARBY 2686
	AN	W	S	ABGY 2686	VFX 2686 – ABFX/ABGY 2686 – ARBY 2686
	CR	W	S	VFX 2686	VFX 2686 – ABFX/ABGY 2686 – ARBY 2686
	SAR	W	N	B 2686	B 2686 – BB 2686
	SAR	W	N	BB 2686	B 2686 – BB 2686
	SCT	W	S	ARBY 2686	VFX 2686 – ABFX/ABGY 2686 – ARBY 2686

Number	System	Type	Gauge	Code & No.	Full entry
2687	AN	W	S	ABFX 2687	VFX 2687 – ABFX/ABFY 2687
	AN	W	S	ABFY 2687	VFX 2687 – ABFX/ABFY 2687
	CR	W	S	VFX 2687	VFX 2687 – ABFX/ABFY 2687
	SAR	W	N	B 2687	B 2687 – BB 2687
	SAR	W	N	BB 2687	B 2687 – BB 2687
2688	AN	W	S	AQMP 2688	RM 2688 – AQPY/AQMP 2688 – RQKY 2688
	AN	W	S	AQPY 2688	RM 2688 – AQPY/AQMP 2688 – RQKY 2688
	CR	W	S	RM 2688	RM 2688 – AQPY/AQMP 2688 – RQKY 2688
	NR	W	S	RQKY 2688	RM 2688 – AQPY/AQMP 2688 – RQKY 2688
	SAR	W	N	B 2688	B 2688 – BB 2688
2689	SAR	W	N	BB 2688	B 2688 – BB 2688
	AN	W	S	AQMP 2689	RM 2689 – AQPY/AQMP 2689 – RQKY 2689
	AN	W	S	AQPY 2689	RM 2689 – AQPY/AQMP 2689 – RQKY 2689
	CR	W	S	RM 2689	RM 2689 – AQPY/AQMP 2689 – RQKY 2689
	NR	W	S	RQKY 2689	RM 2689 – AQPY/AQMP 2689 – RQKY 2689
2690	SAR	W	N	B 2689	B 2689 – BB 2689
	SAR	W	N	BB 2689	B 2689 – BB 2689
	AN	W	S	AQMP 2690	RM 2690 – AQPY/AQMP 2690 – RQKY 2690
	AN	W	S	AQPY 2690	RM 2690 – AQPY/AQMP 2690 – RQKY 2690
	CR	W	S	RM 2690	RM 2690 – AQPY/AQMP 2690 – RQKY 2690
2691	NR	W	S	RQKY 2690	RM 2690 – AQPY/AQMP 2690 – RQKY 2690
	SAR	W	N	B 2690	B 2690 – BB 2690
	SAR	W	N	BB 2690	B 2690 – BB 2690
	AN	W	S	AQPY 2691	RM 2691 – AQPY/AQSY 2691 – RQKY 2691
	AN	W	S	AQSY 2691	RM 2691 – AQPY/AQSY 2691 – RQKY 2691
2692	CR	W	S	RM 2691	RM 2691 – AQPY/AQSY 2691 – RQKY 2691
	NR	W	S	RQKY 2691	RM 2691 – AQPY/AQSY 2691 – RQKY 2691
	SAR	W	N	B 2691	B 2691 – BB 3691
	AN	W	S	AQMP 2692	RM 2692 – AQPY/AQMP 2692 – RQKY 2692
	AN	W	S	AQPY 2692	RM 2692 – AQPY/AQMP 2692 – RQKY 2692

I. ROLLINGSTOCK MASTER NUMBER LIST

Number	System	Type	Gauge	Code & No.	Full entry
2693	CR	W	S	RM 2692	RM 2692 – AQPY/AQMP 2692 – RQKY 2692
	NR	W	S	RQKY 2692	RM 2692 – AQPY/AQMP 2692 – RQKY 2692
	SAR	W	N	B 2692	B 2692 – BB 2692
	SAR	W	N	BB 2692	B 2692 – BB 2692
	AN	W	S	AQMP 2693	RM 2693 – AQPY/AQMP 2693 – RQKY 2693
	AN	W	S	AQPY 2693	RM 2693 – AQPY/AQMP 2693 – RQKY 2693
	CR	W	S	RM 2693	RM 2693 – AQPY/AQMP 2693 – RQKY 2693
2694	NR	W	S	RQKY 2693	RM 2693 – AQPY/AQMP 2693 – RQKY 2693
	SAR	W	N	B 2693	B 2693 – BB 2693
	SAR	W	N	BB 2693	B 2693 – BB 2693
	AN	W	S	AQMP 2694	RM 2694 – AQPY/AQMP 2694 – RQKY 2694
	AN	W	S	AQPY 2694	RM 2694 – AQPY/AQMP 2694 – RQKY 2694
	CR	W	S	RM 2694	RM 2694 – AQPY/AQMP 2694 – RQKY 2694
	NR	W	S	RQKY 2694	RM 2694 – AQPY/AQMP 2694 – RQKY 2694
2695	SAR	W	N	B 2694	B 2694 – BB 2694
	SAR	W	N	BB 2694	B 2694 – BB 2694
	AN	W	S	AQMP 2695	RM 2695 – AQMP 2695 – RQKY 2695
	CR	W	S	RM 2695	RM 2695 – AQMP 2695 – RQKY 2695
	NR	W	S	RQKY 2695	RM 2695 – AQMP 2695 – RQKY 2695
	SAR	W	N	B 2695	B 2695 – BB 2695
	SAR	W	N	BB 2695	B 2695 – BB 2695
2696	AN	W	S	AQMP 2696	RM 2696 – AQPY/AQMP 2696 – RQKY 2696
	AN	W	S	AQPY 2696	RM 2696 – AQPY/AQMP 2696 – RQKY 2696
	CR	W	S	RM 2696	RM 2696 – AQPY/AQMP 2696 – RQKY 2696
	NR	W	S	RQKY 2696	RM 2696 – AQPY/AQMP 2696 – RQKY 2696
	SAR	W	N	B 2696	B 2696 – BB 2696
	SAR	W	N	BB 2696	B 2696 – BB 2696
	AN	W	S	AQMP 2697	RM 2697 – AQPY/AQMP 2697 – RQKY 2697
2697	AN	W	S	AQPY 2697	RM 2697 – AQPY/AQMP 2697 – RQKY 2697
	CR	W	S	RM 2697	RM 2697 – AQPY/AQMP 2697 – RQKY 2697

Number	System	Type	Gauge	Code & No.	Full entry
2698	NR	W	S	RQKY 2697	RM 2697 – AQPY/AQMP 2697 – RQKY 2697
	SAR	W	N	B 2697	B 2697 – BB 2697
	SAR	W	N	BB 2697	B 2697 – BB 2697
		W	S	AQMP 2698	RM 2698 – AQPY/AQMP/AQMZ 2698
		W	S	AQMZ 2698	RM 2698 – AQPY/AQMP/AQMZ 2698
		W	S	AQPY 2698	RM 2698 – AQPY/AQMP/AQMZ 2698
2699	CR	W	S	RM 2698	RM 2698 – AQPY/AQMP/AQMZ 2698
	SAR	W	N	B 2698	B 2698 – BB 2698
	SAR	W	N	BB 2698	B 2698 – BB 2698
	AN	W	S	AQMP 2699	RM 2699 – AQMP 2699 – RQKY 2699
2700	CR	W	S	RM 2699	RM 2699 – AQMP 2699 – RQKY 2699
	NR	W	S	RQKY 2699	RM 2699 – AQMP 2699 – RQKY 2699
	SAR	W	N	B 2699	B 2699 – BB 2699
	SAR	W	N	BB 2699	B 2699 – BB 2699
	AN	W	S	AQMP 2700	RM 2700 – AQPY/AQMP 2700 – RQKY 2700
	AN	W	S	AQPY 2700	RM 2700 – AQPY/AQMP 2700 – RQKY 2700
2701	CR	W	S	RM 2700	RM 2700 – AQPY/AQMP 2700 – RQKY 2700
	NR	W	S	RQKY 2700	RM 2700 – AQPY/AQMP 2700 – RQKY 2700
	SAR	W	N	B 2700	B 2700 – BB 2700
	SAR	W	N	BB 2700	B 2700 – BB 2700
	AN	W	S	AQMP 2701	RM 2701 – AQPY/AQMP/AQMZ 2701
	AN	W	S	AQMZ 2701	RM 2701 – AQPY/AQMP/AQMZ 2701
	AN	W	S	AQPY 2701	RM 2701 – AQPY/AQMP/AQMZ 2701
	CR	W	N	NTSB 2701	NTSB 671 – NTSB 1150
	CR	W	S	RM 2701	RM 2701 – AQPY/AQMP/AQMZ 2701
	SAR	W	N	B 2701	B 2701 – BB 2701
2702	SAR	W	N	BB 2701	B 2701 – BB 2701
	WAGR	W	N	J 2701	NTSB 671 – NTSB 1150
	AN	W	S	AQPY 2702	RM 2702 – AQPY/AQSY 2702 – RQKY 2702
	AN	W	S	AQSY 2702	RM 2702 – AQPY/AQSY 2702 – RQKY 2702
	CR	W	S	RM 2702	RM 2702 – AQPY/AQSY 2702 – RQKY 2702
	NR	W	S	RQKY 2702	RM 2702 – AQPY/AQSY 2702 – RQKY 2702
2703	SAR	W	N	B 2702	B 2702 – BB 2702
	SAR	W	N	BB 2702	B 2702 – BB 2702
	AN	W	S	AQPY 2703	RM 2703 – AQPY/AQSY 2703 – RQKY 2703
	AN	W	S	AQSY 2703	RM 2703 – AQPY/AQSY 2703 – RQKY 2703

I. ROLLINGSTOCK MASTER NUMBER LIST

Number	System	Type	Gauge	Code & No.	Full entry
2704	CR	W	S	RM 2703	RM 2703 – AQPY/AQSY 2703 – RQKY 2703
	NR	W	S	RQKY 2703	RM 2703 – AQPY/AQSY 2703 – RQKY 2703
	SAR	W	N	B 2703	B 2703 – BB 2703
	SAR	W	N	BB 2703	B 2703 – BB 2703
	AN	W	S	AQMP 2704	RM 2704 – AQPY/AQMP 2704 – RQKY 2704
	AN	W	S	AQPY 2704	RM 2704 – AQPY/AQMP 2704 – RQKY 2704
	CR	W	S	RM 2704	RM 2704 – AQPY/AQMP 2704 – RQKY 2704
2705	NR	W	S	RQKY 2704	RM 2704 – AQPY/AQMP 2704 – RQKY 2704
	SAR	W	N	B 2704	B 2704 – BB 2704
	SAR	W	N	BB 2704	B 2704 – BB 2704
	AN	W	S	AQMP 2705	RM 2705 – AQPY/AQMP/AQMP 2705 – RQKY 2705
	AN	W	S	AQPY 2705	RM 2705 – AQPY/AQMP/AQMP 2705 – RQKY 2705
	CR	W	S	RM 2705	RM 2705 – AQPY/AQMP/AQMP 2705 – RQKY 2705
	NR	W	S	RQKY 2705	RM 2705 – AQPY/AQMP/AQMP 2705 – RQKY 2705
2706	SAR	W	N	B 2705	B 2705 – BB 2705
	SAR	W	N	BB 2705	B 2705 – BB 2705
	AN	W	S	AQPY 2706	RM 2706 – AQPY 2706 – RQKY 2706
	CR	W	S	RM 2706	RM 2706 – AQPY 2706 – RQKY 2706
	NR	W	S	RQKY 2706	RM 2706 – AQPY 2706 – RQKY 2706
	SAR	W	N	B 2706	B 2706 – BB 2706
	SAR	W	N	BB 2706	B 2706 – BB 2706
2707	AN	W	S	AQMP 2707	RM 2707 – AQPY/AQMP 2707 – RQKY 2707
	AN	W	S	AQPY 2707	RM 2707 – AQPY/AQMP 2707 – RQKY 2707
	CR	W	S	RM 2707	RM 2707 – AQPY/AQMP 2707 – RQKY 2707
	NR	W	S	RQKY 2707	RM 2707 – AQPY/AQMP 2707 – RQKY 2707
	SAR	W	N	B 2707	B 2707 – BB 2707
	SAR	W	N	BB 2707	B 2707 – BB 2707
	AN	W	S	AQMP 2708	RM 2708 – AQPY/AQMP 2708
2708	AN	W	S	AQPY 2708	RM 2708 – AQPY/AQMP 2708
	CR	W	S	RM 2708	RM 2708 – AQPY/AQMP 2708
	SAR	W	N	B 2708	B 2708 – BB 2708
	SAR	W	N	BB 2708	B 2708 – BB 2708
	AN	W	S	AQMP 2709	RM 2709 – AQPY/AQMP/AQMZ 2709
	AN	W	S	AQMZ 2709	RM 2709 – AQPY/AQMP/AQMZ 2709

Number	System	Type	Gauge	Code & No.	Full entry
2710	AN	W	S	AQPY 2709	RM 2709 – AQPY/AQMP/AQMZ 2709
	CR	W	S	RM 2709	RM 2709 – AQPY/AQMP/AQMZ 2709
	SAR	W	N	B 2709	B 2709 – BB 2709
	SAR	W	N	BB 2709	B 2709 – BB 2709
	AN	W	S	AQMP 2710	RM 2710 – AQPY/AQMP 2710 – RQKY 2710
	AN	W	S	AQPY 2710	RM 2710 – AQPY/AQMP 2710 – RQKY 2710
	CR	W	S	RM 2710	RM 2710 – AQPY/AQMP 2710 – RQKY 2710
2711	NR	W	S	RQKY 2710	RM 2710 – AQPY/AQMP 2710 – RQKY 2710
	SAR	W	N	B 2710	B 2710 – BB 2710
	SAR	W	N	BB 2710	B 2710 – BB 2710
	AN	W	S	AQMP 2711	RM 2711 – AQPY/AQMP 2711 – RQKY 2711
	AN	W	S	AQPY 2711	RM 2711 – AQPY/AQMP 2711 – RQKY 2711
	CR	W	S	RM 2711	RM 2711 – AQPY/AQMP 2711 – RQKY 2711
	NR	W	S	RQKY 2711	RM 2711 – AQPY/AQMP 2711 – RQKY 2711
2712	SAR	W	N	B 2711	B 2711 – BB 2711
	SAR	W	N	BB 2711	B 2711 – BB 2711
	AN	W	S	AQMP 2712	RM 2712 – AQPY/AQMP 2712 – RQKY 2712
	AN	W	S	AQPY 2712	RM 2712 – AQPY/AQMP 2712 – RQKY 2712
	CR	W	S	RM 2712	RM 2712 – AQPY/AQMP 2712 – RQKY 2712
	NR	W	S	RQKY 2712	RM 2712 – AQPY/AQMP 2712 – RQKY 2712
	SAR	W	N	B 2712	B 2712 – BB 2712
2713	SAR	W	N	BB 2712	B 2712 – BB 2712
	AN	W	S	AQPY 2713	RM 2713 – AQPY 2713
	CR	W	S	RM 2713	RM 2713 – AQPY 2713
	SAR	W	N	B 2713	B 2713 – BB 2713
2714	SAR	W	N	BB 2713	B 2713 – BB 2713
	AN	W	S	AQMP 2714	RM 2714 – AQPY/AQMP 2714 – RQKY 2714
	AN	W	S	AQPY 2714	RM 2714 – AQPY/AQMP 2714 – RQKY 2714
	CR	W	S	RM 2714	RM 2714 – AQPY/AQMP 2714 – RQKY 2714
	NR	W	S	RQKY 2714	RM 2714 – AQPY/AQMP 2714 – RQKY 2714
	SAR	W	N	B 2714	B 2714 – BB 2714
	SAR	W	N	BB 2714	B 2714 – BB 2714

I. ROLLINGSTOCK MASTER NUMBER LIST

Number	System	Type	Gauge	Code & No.	Full entry
2715	AN	W	S	AQMP 2715	RM 2715 – AQPY/AQMP 2715 – RQKY 2715
	AN	W	S	AQPY 2715	RM 2715 – AQPY/AQMP 2715 – RQKY 2715
	CR	W	S	RM 2715	RM 2715 – AQPY/AQMP 2715 – RQKY 2715
	NR	W	S	RQKY 2715	RM 2715 – AQPY/AQMP 2715 – RQKY 2715
	SAR	W	N	B 2715	B 2715 – BB 2715
2716	SAR	W	N	BB 2715	B 2715 – BB 2715
	AN	W	S	AQMP 2716	RM 2716 – AQPY/AQMP 2716 – RQKY 2716
	AN	W	S	AQPY 2716	RM 2716 – AQPY/AQMP 2716 – RQKY 2716
	CR	W	S	RM 2716	RM 2716 – AQPY/AQMP 2716 – RQKY 2716
	NR	W	S	RQKY 2716	RM 2716 – AQPY/AQMP 2716 – RQKY 2716
2717	SAR	W	N	B 2716	B 2716 – BB 2716
	SAR	W	N	BB 2716	B 2716 – BB 2716
	AN	W	S	AQMP 2717	RM 2717 – AQPY/AQMP 2717 – RQKY 2717
	AN	W	S	AQPY 2717	RM 2717 – AQPY/AQMP 2717 – RQKY 2717
	CR	W	S	RM 2717	RM 2717 – AQPY/AQMP 2717 – RQKY 2717
2718	NR	W	S	RQKY 2717	RM 2717 – AQPY/AQMP 2717 – RQKY 2717
	SAR	W	N	B 2717	B 2717 – BB 2717
	SAR	W	N	BB 2717	B 2717 – BB 2717
	AN	W	S	AQMP 2718	RM 2718 – AQPY/AQMP/AQMZ 2718
	AN	W	S	AQMZ 2718	RM 2718 – AQPY/AQMP/AQMZ 2718
2719	AN	W	S	AQPY 2718	RM 2718 – AQPY/AQMP/AQMZ 2718
	CR	W	S	RM 2718	RM 2718 – AQPY/AQMP/AQMZ 2718
	SAR	W	N	B 2718	B 2718 – BB 2718
	SAR	W	N	BB 2718	B 2718 – BB 2718
	AN	W	S	AQPY 2719	RM 2719 – AQPY 2719 – RQKY 2719
2720	CR	W	S	RM 2719	RM 2719 – AQPY 2719 – RQKY 2719
	NR	W	S	RQKY 2719	RM 2719 – AQPY 2719 – RQKY 2719
	SAR	W	B	Y 2719	Y 2719 – YX 6297
	SAR	W	N	B 2719	B 2719 – BB 2719
	SAR	W	N	BB 2719	B 2719 – BB 2719
2720	AN	W	S	AQPY 2720	RM 2720 – AQPY 2720 – RQKY 2720
	CR	W	S	RM 2720	RM 2720 – AQPY 2720 – RQKY 2720
	NR	W	S	RQKY 2720	RM 2720 – AQPY 2720 – RQKY 2720
	SAR	W	B	Y 2720	Y 2720 – YX 6234
	SAR	W	N	B 2720	B 2720 – BB 2720
	SAR	W	N	BB 2720	B 2720 – BB 2720

Number	System	Type	Gauge	Code & No.	Full entry
2721	AN	W	S	AQMP 2721	RM 2721 – AQPY/AQMP 2721 – RQKY 2721
	AN	W	S	AQPY 2721	RM 2721 – AQPY/AQMP 2721 – RQKY 2721
	CR	W	S	RM 2721	RM 2721 – AQPY/AQMP 2721 – RQKY 2721
	NR	W	S	RQKY 2721	RM 2721 – AQPY/AQMP 2721 – RQKY 2721
	SAR	W	B	Y 2721	Y 2721 – YX 6384
	SAR	W	N	B 2721	B 2721 – BB 2721
	SAR	W	N	BB 2721	B 2721 – BB 2721
2722	AN	W	S	AQMP 2722	RM 2722 – AQPY/AQMP 2722 – RQKY 2722
	AN	W	S	AQPY 2722	RM 2722 – AQPY/AQMP 2722 – RQKY 2722
	CR	W	S	RM 2722	RM 2722 – AQPY/AQMP 2722 – RQKY 2722
	NR	W	S	RQKY 2722	RM 2722 – AQPY/AQMP 2722 – RQKY 2722
	SAR	W	B	Y 2722	Y 2722 – YX 6396
	SAR	W	N	B 2722	B 2722 – BB 2722
	SAR	W	N	BB 2722	B 2722 – BB 2722
2723	AN	W	S	AQMP 2723	RM 2723 – AQPY/AQMP 2723 – RQKY 2723
	AN	W	S	AQPY 2723	RM 2723 – AQPY/AQMP 2723 – RQKY 2723
	CR	W	S	RM 2723	RM 2723 – AQPY/AQMP 2723 – RQKY 2723
	NR	W	S	RQKY 2723	RM 2723 – AQPY/AQMP 2723 – RQKY 2723
	SAR	W	B	Y 2723	Y 2723 – YX 6316
	SAR	W	N	B 2723	B 2723 – BB 2723
	SAR	W	N	BB 2723	B 2723 – BB 2723
2724	AN	W	S	AQMP 2724	RM 2724 – AQPY/AQMP 2724 – RQKY 2724
	AN	W	S	AQPY 2724	RM 2724 – AQPY/AQMP 2724 – RQKY 2724
	CR	W	S	RM 2724	RM 2724 – AQPY/AQMP 2724 – RQKY 2724
	NR	W	S	RQKY 2724	RM 2724 – AQPY/AQMP 2724 – RQKY 2724
	SAR	W	B	Y 2724	Y 2724 – YX 6189
	SAR	W	N	B 2724	B 2724 – BB 2724
	SAR	W	N	BB 2724	B 2724 – BB 2724
2725	AN	W	S	AQMP 2725	RM 2725 – AQPY/AQMP 2725
	AN	W	S	AQPY 2725	RM 2725 – AQPY/AQMP 2725
	CR	W	S	RM 2725	RM 2725 – AQPY/AQMP 2725
	SAR	W	B	Y 2725	Y 2725 – YX 6150

I. ROLLINGSTOCK MASTER NUMBER LIST

Number	System	Type	Gauge	Code & No.	Full entry
2726	SAR	W	N	B 2725	B 2725 – BB 2725
	SAR	W	N	BB 2725	B 2725 – BB 2725
	AN	W	S	AQMP 2726	RM 2726 – AQPY/AQMP 2726 – RQKY 2726
	AN	W	S	AQPY 2726	RM 2726 – AQPY/AQMP 2726 – RQKY 2726
	CR	W	S	RM 2726	RM 2726 – AQPY/AQMP 2726 – RQKY 2726
	NR	W	S	RQKY 2726	RM 2726 – AQPY/AQMP 2726 – RQKY 2726
	SAR	W	B	Tank 2726	Y 2726 – Tank 2726 – Y 2726 – YST 2726
	SAR	W	B	Y 2726	Y 2726 – Tank 2726 – Y 2726 – YST 2726
	SAR	W	B	YST 2726	Y 2726 – Tank 2726 – Y 2726 – YST 2726
2727	SAR	W	N	B 2726	B 2726 – BB 2726
	SAR	W	N	BB 2726	B 2726 – BB 2726
	AN	W	S	AQMP 2727	RM 2727 – AQPY/AQMP 2727 – RQKY 2727
	AN	W	S	AQPY 2727	RM 2727 – AQPY/AQMP 2727 – RQKY 2727
	CR	W	S	RM 2727	RM 2727 – AQPY/AQMP 2727 – RQKY 2727
	NR	W	S	RQKY 2727	RM 2727 – AQPY/AQMP 2727 – RQKY 2727
	SAR	W	B	Tank 2727	Y 2727 – Tank 2727 – YF 6473
	SAR	W	B	Y 2727	Y 2727 – Tank 2727 – YF 6473
	SAR	W	N	B 2727	B 2727 – BB 2727
2728	SAR	W	N	BB 2727	B 2727 – BB 2727
	AN	W	S	AQMP 2728	RM 2728 – AQPY/AQMP 2728 – RQKY 2728
	AN	W	S	AQPY 2728	RM 2728 – AQPY/AQMP 2728 – RQKY 2728
	CR	W	S	RM 2728	RM 2728 – AQPY/AQMP 2728 – RQKY 2728
	NR	W	S	RQKY 2728	RM 2728 – AQPY/AQMP 2728 – RQKY 2728
	SAR	W	B	Y 2728	Y 2728 – YX 6228
	SAR	W	N	B 2728	B 2728 – BB 2728
	SAR	W	N	BB 2728	B 2728 – BB 2728
	AN	W	S	AQMP 2729	RM 2729 – AQPY/AQMP 2729 – RQKY 2729
2729	AN	W	S	AQPY 2729	RM 2729 – AQPY/AQMP 2729 – RQKY 2729
	CR	W	S	RM 2729	RM 2729 – AQPY/AQMP 2729 – RQKY 2729

Number	System	Type	Gauge	Code & No.	Full entry	
2730	NR	W	S	RQKY 2729	RM 2729 – AQPY/AQMP 2729 – RQKY 2729	
	SAR	W	B	Y 2729	Y 2729 – YX 6227	
	SAR	W	N	B 2729	B 2729 – BB 2729	
	SAR	W	N	BB 2729	B 2729 – BB 2729	
	AN	W	S	AQMP 2730	RM 2730 – AQPY/AQMP 2730 – RQKY 2730	
	AN	W	S	AQPY 2730	RM 2730 – AQPY/AQMP 2730 – RQKY 2730	
	CR	W	S	RM 2730	RM 2730 – AQPY/AQMP 2730 – RQKY 2730	
	NR	W	S	RQKY 2730	RM 2730 – AQPY/AQMP 2730 – RQKY 2730	
	SAR	W	B	Tank 2730	Y 2730 – Tank 2730 – R 9108	
	SAR	W	B	Y 2730	Y 2730 – Tank 2730 – R 9108	
2731	SAR	W	N	B 2730	B 2730 – BB 2730	
	SAR	W	N	BB 2730	B 2730 – BB 2730	
	AN	W	S	AQMP 2731	RM 2731 – AQPY/AQMP 2731 – RQKY 2731	
	AN	W	S	AQPY 2731	RM 2731 – AQPY/AQMP 2731 – RQKY 2731	
	CR	W	S	RM 2731	RM 2731 – AQPY/AQMP 2731 – RQKY 2731	
	NR	W	S	RQKY 2731	RM 2731 – AQPY/AQMP 2731 – RQKY 2731	
	SAR	W	B	Y 2731	Y 2731 – YX 6163	
	SAR	W	N	B 2731	B 2731 – BB 2731	
	SAR	W	N	BB 2731	B 2731 – BB 2731	
	AN	W	S	AQMP 2732	RM 2732 – AQPY/AQMP 2732 – RQKY 2732	
2732	AN	W	S	AQPY 2732	RM 2732 – AQPY/AQMP 2732 – RQKY 2732	
	CR	W	S	RM 2732	RM 2732 – AQPY/AQMP 2732 – RQKY 2732	
	NR	W	S	RQKY 2732	RM 2732 – AQPY/AQMP 2732 – RQKY 2732	
	SAR	W	B	Y 2732	Y 2732 – YX 6196	
	SAR	W	N	B 2732	B 2732 – BB 2732	
	SAR	W	N	BB 2732	B 2732 – BB 2732	
	W	S	S	AQMX 2733	RMX/AQMX/AQSY/RQKY 2733	
	W	S	S	AQSY 2733	RMX/AQMX/AQSY/RQKY 2733	
	W	S	S	RMX 2733	RMX/AQMX/AQSY/RQKY 2733	
	W	S	S	RQKY 2733	RMX/AQMX/AQSY/RQKY 2733	
2733	SAR	W	B	Y 2733	Y 2733 – YX 6204	
	SAR	W	N	B 2733	B 2733 – BB 2733	
	SAR	W	N	BB 2733	B 2733 – BB 2733	
	WAGR	W	N	G 2733	G 2733	
	2734	W	S	S	AQMX 2734	RMX/AQMX/AQSY/RQKY 2734

Number	System	Type	Gauge	Code & No.	Full entry	
2735		W	S	AQSY 2734	RMX/AQMX/AQSY/RQKY 2734	
		W	S	RMX 2734	RMX/AQMX/AQSY/RQKY 2734	
		W	S	RQKY 2734	RMX/AQMX/AQSY/RQKY 2734	
		SAR	W	B	Y 2734	Y 2734 – YX 6042
		SAR	W	N	B 2734	B 2734 – BB 2734
	SAR	W	N	BB 2734	B 2734 – BB 2734	
	2736		W	S	AQMX 2735	RMX/AQMX/AQSY/RQKY 2735
			W	S	AQSY 2735	RMX/AQMX/AQSY/RQKY 2735
			W	S	RMX 2735	RMX/AQMX/AQSY/RQKY 2735
			W	S	RQKY 2735	RMX/AQMX/AQSY/RQKY 2735
SAR			W	B	Y 2735	Y 2735 – YX 6370
SAR		W	N	B 2735	B 2735 – BB 2735	
SAR		W	N	BB 2735	B 2735 – BB 2735	
2737			W	S	AQMX 2736	RMX/AQMX/AQSY/RQKY 2736
			W	S	AQSY 2736	RMX/AQMX/AQSY/RQKY 2736
			W	S	RMX 2736	RMX/AQMX/AQSY/RQKY 2736
	W		S	RQKY 2736	RMX/AQMX/AQSY/RQKY 2736	
	SAR		W	B	Y 2736	Y 2736 – YX 6137
	SAR	W	N	B 2736	B 2736 – BB 2736	
	SAR	W	N	BB 2736	B 2736 – BB 2736	
	2738		W	S	AQMX 2737	RMX/AQMX/AQSY/RQKY 2737
			W	S	AQSY 2737	RMX/AQMX/AQSY/RQKY 2737
			W	S	RMX 2737	RMX/AQMX/AQSY/RQKY 2737
W			S	RQKY 2737	RMX/AQMX/AQSY/RQKY 2737	
SAR			W	B	Y 2737	Y 2737 – YX 6281
SAR		W	N	B 2737	B 2737 – BB 2737	
SAR		W	N	BB 2737	B 2737 – BB 2737	
2739			W	S	AQMX 2738	RMX/AQMX/AQSY/RQKY 2738
			W	S	AQSY 2738	RMX/AQMX/AQSY/RQKY 2738
			W	S	RMX 2738	RMX/AQMX/AQSY/RQKY 2738
	W		S	RQKY 2738	RMX/AQMX/AQSY/RQKY 2738	
	SAR		W	B	Y 2738	Y 2738 – YX 6087
	SAR	W	N	B 2738	B 2738 – BB 2738	
	SAR	W	N	BB 2738	B 2738 – BB 2738	
	2740		W	S	AQMX 2739	RMX/AQMX/AQSY/RQKY 2739
			W	S	AQSY 2739	RMX/AQMX/AQSY/RQKY 2739
			W	S	RMX 2739	RMX/AQMX/AQSY/RQKY 2739
W			S	RQKY 2739	RMX/AQMX/AQSY/RQKY 2739	
SAR			W	B	Tank 2739	Y 2739 – Tank 2739 – R 9114
SAR		W	B	Y 2739	Y 2739 – Tank 2739 – R 9114	
SAR		W	N	B 2739	B 2739 – BB 2739	
SAR		W	N	BB 2739	B 2739 – BB 2739	
2740			W	S	AQMX 2740	RMX/AQMX/RQKY 2740
			W	S	RMX 2740	RMX/AQMX/RQKY 2740
	W		S	RQKY 2740	RMX/AQMX/RQKY 2740	
	SAR	W	B	Y 2740	Y 2740 – YX 6379 – YY 32	
	SAR	W	N	B 2740	B 2740 – BB 2740	
	SAR	W	N	BB 2740	B 2740 – BB 2740	

Number	System	Type	Gauge	Code & No.	Full entry
2741		W	S	AQMX 2741	RMX/AQMX/RQKY 2741
		W	S	RMX 2741	RMX/AQMX/RQKY 2741
		W	S	RQKY 2741	RMX/AQMX/RQKY 2741
	SAR	W	B	Y 2741	Y 2741 – YX 6044
	SAR	W	N	B 2741	B 2741 – BB 2741
2742	SAR	W	N	BB 2741	B 2741 – BB 2741
		W	S	AQMX 2742	RMX/AQMX/AQSY/RQKY 2742
		W	S	AQSY 2742	RMX/AQMX/AQSY/RQKY 2742
		W	S	RMX 2742	RMX/AQMX/AQSY/RQKY 2742
		W	S	RQKY 2742	RMX/AQMX/AQSY/RQKY 2742
	SAR	W	B	Y 2742	Y 2742 – YX 6043
	SAR	W	N	B 2742	B 2742 – BB 2742
	SAR	W	N	BB 2742	B 2742 – BB 2742
	2743		W	S	AQMX 2743
		W	S	AQMY 2743	RMX/AQMX/AQMY/RQMY 2743
		W	S	RMX 2743	RMX/AQMX/AQMY/RQMY 2743
		W	S	RQMY 2743	RMX/AQMX/AQMY/RQMY 2743
SAR		W	B	Y 2743	Y 2743 – YX 6130
SAR		W	N	C 2743	C 2743 – CC 2743 – CS 2743
SAR		W	N	CC 2743	C 2743 – CC 2743 – CS 2743
SAR		W	N	CS 2743	C 2743 – CC 2743 – CS 2743
2744		W	S	AQMX 2744	RMX/AQMX/AQSY/RQKY 2744
		W	S	AQSY 2744	RMX/AQMX/AQSY/RQKY 2744
		W	S	RMX 2744	RMX/AQMX/AQSY/RQKY 2744
		W	S	RQKY 2744	RMX/AQMX/AQSY/RQKY 2744
	SAR	W	B	Y 2744	Y 2744 – YF 6479 – Tank 2744 – RN 6479
	SAR	W	N	C 2744	C 2744 – CX 2744
	SAR	W	N	CX 2744	C 2744 – CX 2744
	SAR	W	N	Tank 2744	Y 2744 – YF 6479 – Tank 2744 – RN 6479
2745		W	S	AQMX 2745	RMX/AQMX/AQSY/RQKY 2745
		W	S	AQSY 2745	RMX/AQMX/AQSY/RQKY 2745
		W	S	RMX 2745	RMX/AQMX/AQSY/RQKY 2745
		W	S	RQKY 2745	RMX/AQMX/AQSY/RQKY 2745
	SAR	W	B	Tank 2745	Y 2745 – Tank 2745 – Y 2745
	SAR	W	B	Y 2745	Y 2745 – Tank 2745 – Y 2745
	SAR	W	N	C 2745	C 2745 – CX 2745
	SAR	W	N	CX 2745	C 2745 – CX 2745
2746		W	S	AQMX 2746	RMX/AQMX/AQSY/RQKY 2746
		W	S	AQSY 2746	RMX/AQMX/AQSY/RQKY 2746
		W	S	RMX 2746	RMX/AQMX/AQSY/RQKY 2746
		W	S	RQKY 2746	RMX/AQMX/AQSY/RQKY 2746
	SAR	W	B	Tank 2746	Y 2746 – Tank 2746 – R 9106
	SAR	W	B	Y 2746	Y 2746 – Tank 2746 – R 9106
	SAR	W	N	C 2746	C 2746 – CC 2746
	SAR	W	N	CC 2746	C 2746 – CC 2746
2747		W	S	AQMX 2747	RMX/AQMX/AQSY/RQKY 2747

Number	System	Type	Gauge	Code & No.	Full entry	
2748		W	S	AQSY 2747	RMX/AQMX/AQSY/RQKY 2747	
		W	S	RMX 2747	RMX/AQMX/AQSY/RQKY 2747	
		W	S	RQKY 2747	RMX/AQMX/AQSY/RQKY 2747	
		SAR	W	B	Y 2747	Y 2747 – YX 6059
		SAR	W	N	C 2747	C 2747 – Tank 2747
		SAR	W	N	Tank 2747	C 2747 – Tank 2747
		W	S	AQMX 2748	RMX/AQMX/RQKY 2748	
		W	S	RMX 2748	RMX/AQMX/RQKY 2748	
		W	S	RQKY 2748	RMX/AQMX/RQKY 2748	
		SAR	W	B	Y 2748	Y 2748 – YX 6313
2749		SAR	W	N	C 2748	C 2748 – CC 2748 – CX 2748
		SAR	W	N	CC 2748	C 2748 – CC 2748 – CX 2748
		SAR	W	N	CX 2748	C 2748 – CC 2748 – CX 2748
		W	S	AQMX 2749	RMX/AQMX/AQMY/RQMY 2749	
		W	S	AQMY 2749	RMX/AQMX/AQMY/RQMY 2749	
		W	S	RMX 2749	RMX/AQMX/AQMY/RQMY 2749	
		W	S	RQMY 2749	RMX/AQMX/AQMY/RQMY 2749	
		SAR	W	B	Y 2749	Y 2749 – YX 6101
		SAR	W	N	C 2749	C 2749 – CC 2749 – CS 2749
		SAR	W	N	CC 2749	C 2749 – CC 2749 – CS 2749
2750		SAR	W	N	CS 2749	C 2749 – CC 2749 – CS 2749
		W	S	AQMX 2750	RMX/AQMX/AQMY/RQMY 2750	
		W	S	AQMY 2750	RMX/AQMX/AQMY/RQMY 2750	
		W	S	RMX 2750	RMX/AQMX/AQMY/RQMY 2750	
		W	S	RQMY 2750	RMX/AQMX/AQMY/RQMY 2750	
		SAR	W	B	Tank 2750	Y 2750 – Tank 2750
		SAR	W	B	Y 2750	Y 2750 – Tank 2750
		SAR	W	N	C 2750	C 2750 – CC 2750 – CS 2750
		SAR	W	N	CC 2750	C 2750 – CC 2750 – CS 2750
		SAR	W	N	CS 2750	C 2750 – CC 2750 – CS 2750
2751		W	S	AQMX 2751	RMX/AQMX/AQMY/RQMY 2751	
		W	S	AQMY 2751	RMX/AQMX/AQMY/RQMY 2751	
		W	S	RMX 2751	RMX/AQMX/AQMY/RQMY 2751	
		W	S	RQMY 2751	RMX/AQMX/AQMY/RQMY 2751	
		SAR	W	B	Y 2751	Y 2751 – YX 6309
		SAR	W	N	C 2751	C 2751 – CX 2751
		SAR	W	N	CX 2751	C 2751 – CX 2751
		W	S	AQMX 2752	RMX/AQMX/AQMY/RQMY 2752	
		W	S	AQMY 2752	RMX/AQMX/AQMY/RQMY 2752	
		W	S	RMX 2752	RMX/AQMX/AQMY/RQMY 2752	
2752		W	S	RQMY 2752	RMX/AQMX/AQMY/RQMY 2752	
		SAR	W	B	Y 2752	Y 2752 – YX 6352
		SAR	W	N	C 2752	C 2752 – CC 2752
		SAR	W	N	CC 2752	C 2752 – CC 2752
		W	S	AQMX 2753	RMX/AQMX/AQSY/RQKY 2753	
		W	S	AQSY 2753	RMX/AQMX/AQSY/RQKY 2753	
		W	S	RMX 2753	RMX/AQMX/AQSY/RQKY 2753	
		W	S	RQKY 2753	RMX/AQMX/AQSY/RQKY 2753	

Number	System	Type	Gauge	Code & No.	Full entry
	SAR	W	B	Y 2753	Y 2753 – YX 6158
	SAR	W	N	C 2753	C 2753 – CC 2753 – CX 2753
	SAR	W	N	CC 2753	C 2753 – CC 2753 – CX 2753
	SAR	W	N	CX 2753	C 2753 – CC 2753 – CX 2753
2754		W	S	AQMX 2754	RMX/AQMX/AQSY/RQKY 2754
		W	S	AQSY 2754	RMX/AQMX/AQSY/RQKY 2754
		W	S	RMX 2754	RMX/AQMX/AQSY/RQKY 2754
		W	S	RQKY 2754	RMX/AQMX/AQSY/RQKY 2754
	SAR	W	B	Y 2754	Y 2754 – YX 6346
	SAR	W	N	C 2754	C 2754 – C 2754
	SAR	W	N	CC 2754	C 2754 – CC 2754
2755		W	S	AQMX 2755	RMX/AQMX/RQMY 2755
		W	S	RMX 2755	RMX/AQMX/RQMY 2755
		W	S	RQMY 2755	RMX/AQMX/RQMY 2755
	SAR	W	B	Y 2755	Y 2755 – YX 6214
	SAR	W	N	C 2755	C 2755 – CX 2755
	SAR	W	N	CX 2755	C 2755 – CX 2755
2756		W	S	AQMX 2756	RMX/AQMX/AQSY/RQKY 2756
		W	S	AQSY 2756	RMX/AQMX/AQSY/RQKY 2756
		W	S	RMX 2756	RMX/AQMX/AQSY/RQKY 2756
		W	S	RQKY 2756	RMX/AQMX/AQSY/RQKY 2756
	SAR	W	B	Y 2756	Y 2756 – YX 6429
	SAR	W	N	C 2756	C 2756
2757		W	S	AQMX 2757	RMX/AQMX/AQMY/RQMY 2757
		W	S	AQMY 2757	RMX/AQMX/AQMY/RQMY 2757
		W	S	RMX 2757	RMX/AQMX/AQMY/RQMY 2757
		W	S	RQMY 2757	RMX/AQMX/AQMY/RQMY 2757
	SAR	W	B	Y 2757	Y 2757 – YX 6207
	SAR	W	N	C 2757	C 2757 – CX 2757
	SAR	W	N	CX 2757	C 2757 – CX 2757
2758		W	S	AQMX 2758	RMX/AQMX/AQSY/RQKY 2758
		W	S	AQSY 2758	RMX/AQMX/AQSY/RQKY 2758
		W	S	RMX 2758	RMX/AQMX/AQSY/RQKY 2758
		W	S	RQKY 2758	RMX/AQMX/AQSY/RQKY 2758
	SAR	W	B	Y 2758	Y 2758 – YX 6105
	SAR	W	N	C 2758	C 2758 – CX 2759
2759		W	S	AQMX 2759	RMX/AQMX/AQMY/RQMY 2759
		W	S	AQMY 2759	RMX/AQMX/AQMY/RQMY 2759
		W	S	RMX 2759	RMX/AQMX/AQMY/RQMY 2759
		W	S	RQMY 2759	RMX/AQMX/AQMY/RQMY 2759
	SAR	W	B	Y 2759	Y 2759 – YX 6021
	SAR	W	N	C 2759	C 2759 – CC 2759
	SAR	W	N	CC 2759	C 2759 – CC 2759
	SAR	W	N	CX 2759	C 2758 – CX 2759
2760		W	S	AQMX 2760	RMX/AQMX/AQSY/RQKY 2760
		W	S	AQSY 2760	RMX/AQMX/AQSY/RQKY 2760
		W	S	RMX 2760	RMX/AQMX/AQSY/RQKY 2760
		W	S	RQKY 2760	RMX/AQMX/AQSY/RQKY 2760

Number	System	Type	Gauge	Code & No.	Full entry	
2761	SAR	W	B	Tank 2760	Y 2760 – Tank 2760 – YF 6465	
	SAR	W	B	Y 2760	Y 2760 – Tank 2760 – YF 6465	
	SAR	W	N	C 2760	C 2760 – CX 2760	
	SAR	W	N	CX 2760	C 2760 – CX 2760	
		W	S	AQMX 2761	RMX/AQMX/AQSY/RQKY 2761	
		W	S	AQSY 2761	RMX/AQMX/AQSY/RQKY 2761	
		W	S	RMX 2761	RMX/AQMX/AQSY/RQKY 2761	
		W	S	RQKY 2761	RMX/AQMX/AQSY/RQKY 2761	
	SAR	W	B	Y 2761	Y 2761 – YX 6157	
	SAR	W	N	C 2761	C 2761 – CX 2761	
2762	SAR	W	N	CX 2761	C 2761 – CX 2761	
		W	S	AQMX 2762	RMX/AQMX/AQSY/RQKY 2762	
		W	S	AQSY 2762	RMX/AQMX/AQSY/RQKY 2762	
		W	S	RMX 2762	RMX/AQMX/AQSY/RQKY 2762	
		W	S	RQKY 2762	RMX/AQMX/AQSY/RQKY 2762	
2763	SAR	W	B	Y 2762	Y 2762 – YX 6350	
	SAR	W	N	C 2762	C 2762 – CC 2762	
	SAR	W	N	CC 2762	C 2762 – CC 2762	
		W	S	AQMX 2763	RMX/AQMX/AQMY/RQMY 2763	
		W	S	AQMY 2763	RMX/AQMX/AQMY/RQMY 2763	
		W	S	RMX 2763	RMX/AQMX/AQMY/RQMY 2763	
		W	S	RQMY 2763	RMX/AQMX/AQMY/RQMY 2763	
	SAR	W	B	Y 2763	Y 2763 – YX 6091	
	SAR	W	N	C 2763	C 2763 – CC 2763 – Tank 2763 – CC 2763	
	SAR	W	N	CC 2763	C 2763 – CC 2763 – Tank 2763 – CC 2763	
2764	SAR	W	N	Tank 2763	C 2763 – CC 2763 – Tank 2763 – CC 2763	
		W	S	AQMX 2764	RMX/AQMX/AQSY/RQKY 2764	
		W	S	AQSY 2764	RMX/AQMX/AQSY/RQKY 2764	
		W	S	RMX 2764	RMX/AQMX/AQSY/RQKY 2764	
		W	S	RQKY 2764	RMX/AQMX/AQSY/RQKY 2764	
	SAR	W	B	Y 2764	Y 2764 – YX 6144	
	SAR	W	N	C 2764	C 2764 – CC 2764 – CX 2764	
	SAR	W	N	CC 2764	C 2764 – CC 2764 – CX 2764	
	SAR	W	N	CX 2764	C 2764 – CC 2764 – CX 2764	
		W	S	AQMX 2765	RMX/AQMX/AQMY/RQMY 2765	
2765		W	S	AQMY 2765	RMX/AQMX/AQMY/RQMY 2765	
		W	S	RMX 2765	RMX/AQMX/AQMY/RQMY 2765	
		W	S	RQMY 2765	RMX/AQMX/AQMY/RQMY 2765	
	SAR	W	B	Y 2765	Y 2765 – YX 6145	
	SAR	W	N	C 2765	C 2765 – CC 2765	
	SAR	W	N	CC 2765	C 2765 – CC 2765	
	2766		W	S	AQMX 2766	RMX/AQMX/AQSY/RQKY 2766
			W	S	AQSY 2766	RMX/AQMX/AQSY/RQKY 2766
			W	S	RMX 2766	RMX/AQMX/AQSY/RQKY 2766
			W	S	RQKY 2766	RMX/AQMX/AQSY/RQKY 2766

Number	System	Type	Gauge	Code & No.	Full entry
2767	SAR	W	B	Y 2766	Y 2766 – YX 6141
	SAR	W	N	C 2766	C 2766 – CC 2766
	SAR	W	N	CC 2766	C 2766 – CC 2766
		W	S	AQMX 2767	RMX/AQMX/RQKY 2767
		W	S	RMX 2767	RMX/AQMX/RQKY 2767
		W	S	RQKY 2767	RMX/AQMX/RQKY 2767
2768	SAR	W	B	Y 2767	Y 2767 – YX 6274
	SAR	W	N	C 2767	C 2767 – CC 2767
	SAR	W	N	CC 2767	C 2767 – CC 2767
		W	S	AQMX 2768	RMX/AQMX/AQSY/RQKY 2768
		W	S	AQSY 2768	RMX/AQMX/AQSY/RQKY 2768
		W	S	RMX 2768	RMX/AQMX/AQSY/RQKY 2768
2769		W	S	RQKY 2768	RMX/AQMX/AQSY/RQKY 2768
	SAR	W	B	Y 2768	Y 2768 – YX 6341
	SAR	W	N	C 2768	C 2768
		W	S	RMX 2769	RMX 2769
	SAR	W	B	Y 2769	Y 2769 – YX 6186
	SAR	W	N	C 2769	C 2769 – CC 2769 – CX 2769
2770	SAR	W	N	CC 2769	C 2769 – CC 2769 – CX 2769
	SAR	W	N	CX 2769	C 2769 – CC 2769 – CX 2769
		W	S	AQMX 2770	RMX/AQMX/AQSY/RQKY 2770
		W	S	AQSY 2770	RMX/AQMX/AQSY/RQKY 2770
		W	S	RMX 2770	RMX/AQMX/AQSY/RQKY 2770
		W	S	RQKY 2770	RMX/AQMX/AQSY/RQKY 2770
2771	SAR	W	B	Y 2770	Y 2770 – YX 6266
	SAR	W	N	C 2770	C 2770 – CC 2770
	SAR	W	N	CC 2770	C 2770 – CC 2770
		W	S	AQMX 2771	RMX/AQMX/AQSY/RQKY 2771
		W	S	AQSY 2771	RMX/AQMX/AQSY/RQKY 2771
		W	S	RMX 2771	RMX/AQMX/AQSY/RQKY 2771
2772		W	S	RQKY 2771	RMX/AQMX/AQSY/RQKY 2771
	SAR	W	B	Y 2771	Y 2771 – YX 6259
	SAR	W	N	C 2771	C 2771 – CC 2771
	SAR	W	N	CC 2771	C 2771 – CC 2771
		W	S	AQMX 2772	RMX/AQMX/AQSY/RQMF 2772
		W	S	AQSY 2772	RMX/AQMX/AQSY/RQMF 2772
2773		W	S	RMX 2772	RMX/AQMX/AQSY/RQMF 2772
		W	S	RQMF 2772	RMX/AQMX/AQSY/RQMF 2772
	SAR	W	B	Y 2772	Y 2772 – YX 6164
	SAR	W	N	C 2772	C 2772 – CX 2772
	SAR	W	N	CX 2772	C 2772 – CX 2772
		W	S	AQMX 2773	RMX/AQMX/AQSY/RQKY 2773
2773		W	S	AQSY 2773	RMX/AQMX/AQSY/RQKY 2773
		W	S	RMX 2773	RMX/AQMX/AQSY/RQKY 2773
		W	S	RQKY 2773	RMX/AQMX/AQSY/RQKY 2773
	SAR	W	B	Y 2773	Y 2773 – YX 6369
	SAR	W	N	C 2773	C 2773 – CC 2773
	SAR	W	N	CC 2773	C 2773 – CC 2773

I. ROLLINGSTOCK MASTER NUMBER LIST

Number	System	Type	Gauge	Code & No.	Full entry	
2774		W	S	AQMX 2774	RMX/AQMX/AQMY/AQSY/RQKY 2774	
		W	S	AQMY 2774	RMX/AQMX/AQMY/AQSY/RQKY 2774	
		W	S	AQSY 2774	RMX/AQMX/AQMY/AQSY/RQKY 2774	
		W	S	RMX 2774	RMX/AQMX/AQMY/AQSY/RQKY 2774	
		W	S	RQKY 2774	RMX/AQMX/AQMY/AQSY/RQKY 2774	
	SAR	W	B	Y 2774	Y 2774 – YX 6400	
	SAR	W	N	C 2774	C 2774 – CC 2774 – CX 2774	
	SAR	W	N	CC 2774	C 2774 – CC 2774 – CX 2774	
	SAR	W	N	CC 2774	C 2775 – MC 2774 – CC 2774 – CX 2774	
	SAR	W	N	CX 2774	C 2774 – CC 2774 – CX 2774	
	SAR	W	N	CX 2774	C 2775 – MC 2774 – CC 2774 – CX 2774	
	SAR	W	N	MC 2774	C 2775 – MC 2774 – CC 2774 – CX 2774	
	2775		W	S	AQMX 2775	RMX/AQMX/AQSY/RQKY 2775
			W	S	AQSY 2775	RMX/AQMX/AQSY/RQKY 2775
		W	S	RMX 2775	RMX/AQMX/AQSY/RQKY 2775	
		W	S	RQKY 2775	RMX/AQMX/AQSY/RQKY 2775	
SAR		W	B	Y 2775	Y 2775 – YX 6272	
SAR		W	N	C 2775	C 2775 – MC 2774 – CC 2774 – CX 2774	
2776		W	S	AQMX 2776	RMX/AQMX/AQSY/RQKY 2776	
		W	S	AQSY 2776	RMX/AQMX/AQSY/RQKY 2776	
		W	S	RMX 2776	RMX/AQMX/AQSY/RQKY 2776	
		W	S	RQKY 2776	RMX/AQMX/AQSY/RQKY 2776	
	SAR	W	B	Y 2776	Y 2776 – YX 6292	
	SAR	W	N	C 2776	C 2776 – CX 2776	
2777		W	S	AQMX 2777	RMX/AQMX/AQSY/RQKY 2777	
		W	S	AQSY 2777	RMX/AQMX/AQSY/RQKY 2777	
		W	S	RMX 2777	RMX/AQMX/AQSY/RQKY 2777	
		W	S	RQKY 2777	RMX/AQMX/AQSY/RQKY 2777	
	SAR	W	B	Y 2777	Y 2777 – YX 6024	
	SAR	W	N	C 2777	C 2777 – CX 2777	
2778		W	S	AQMX 2778	RMX/AQMX/AQSY/RQKY 2778	
		W	S	AQSY 2778	RMX/AQMX/AQSY/RQKY 2778	
		W	S	RMX 2778	RMX/AQMX/AQSY/RQKY 2778	
		W	S	RQKY 2778	RMX/AQMX/AQSY/RQKY 2778	
	SAR	W	B	Y 2778	Y 2778 – YX 6212	
	SAR	W	N	C 2778	C 2778 – Tank 2778	
	SAR	W	N	Tank 2778	C 2778 – Tank 2778	

Number	System	Type	Gauge	Code & No.	Full entry	
2779		W	S	AQMX 2779	RMX/AQMX/AQSY/RQKY 2779	
		W	S	AQSY 2779	RMX/AQMX/AQSY/RQKY 2779	
		W	S	RMX 2779	RMX/AQMX/AQSY/RQKY 2779	
		W	S	RQKY 2779	RMX/AQMX/AQSY/RQKY 2779	
	SAR	W	B	Tank 2779	Y 2779 – Tank 2779 – YF 6480 – RN 6480	
	SAR	W	B	Y 2779	Y 2779 – Tank 2779 – YF 6480 – RN 6480	
	SAR	W	N	C 2779	C 2779 – CC 2779	
	SAR	W	N	CC 2779	C 2779 – CC 2779	
	2780		W	S	AQMX 2780	RMX/AQMX/AQSY/RQKY 2780
			W	S	AQSY 2780	RMX/AQMX/AQSY/RQKY 2780
		W	S	RMX 2780	RMX/AQMX/AQSY/RQKY 2780	
		W	S	RQKY 2780	RMX/AQMX/AQSY/RQKY 2780	
SAR		W	B	Y 2780	Y 2780 – YX 6405	
SAR		W	N	C 2780	C 2780	
2781		W	S	AQMX 2781	RMX/AQMX/AQSY/RQKY 2781	
		W	S	AQSY 2781	RMX/AQMX/AQSY/RQKY 2781	
		W	S	RMX 2781	RMX/AQMX/AQSY/RQKY 2781	
		W	S	RQKY 2781	RMX/AQMX/AQSY/RQKY 2781	
	SAR	W	B	Y 2781	Y 2781 – YX 6062	
	SAR	W	N	C 2781	C 2781	
2782		W	S	AQMX 2782	RMX/AQMX/AQMY/RQMY 2782	
		W	S	AQMY 2782	RMX/AQMX/AQMY/RQMY 2782	
		W	S	RMX 2782	RMX/AQMX/AQMY/RQMY 2782	
		W	S	RQMY 2782	RMX/AQMX/AQMY/RQMY 2782	
	SAR	W	B	Y 2782	Y 2782 – YX 6267	
	SAR	W	N	C 2782	C 2782 – MC 2782 – C 2782 – CC 2782 – CX 2782	
	SAR	W	N	CC 2782	C 2782 – MC 2782 – C 2782 – CC 2782 – CX 2782	
	SAR	W	N	CX 2782	C 2782 – MC 2782 – C 2782 – CC 2782 – CX 2782	
	SAR	W	N	MC 2782	C 2782 – MC 2782 – C 2782 – CC 2782 – CX 2782	
	2783		W	S	AQMX 2783	RMX/AQMX/AQMY/RQMY 2783
		W	S	AQMY 2783	RMX/AQMX/AQMY/RQMY 2783	
		W	S	RMX 2783	RMX/AQMX/AQMY/RQMY 2783	
		W	S	RQMY 2783	RMX/AQMX/AQMY/RQMY 2783	
SAR		W	B	Y 2783	Y 2783	
SAR		W	N	C 2783	C 2783 – CC 2783	
SAR		W	N	CC 2783	C 2783 – CC 2783	
2784		W	S	AQMX 2784	RMX/AQMX/AQSY/RQKY 2784	
		W	S	AQSY 2784	RMX/AQMX/AQSY/RQKY 2784	
		W	S	RMX 2784	RMX/AQMX/AQSY/RQKY 2784	
		W	S	RQKY 2784	RMX/AQMX/AQSY/RQKY 2784	
	SAR	W	B	Y 2784	Y 2784 – YX 6348	
	SAR	W	N	C 2784	C 2784 – CX 2784	

I. ROLLINGSTOCK MASTER NUMBER LIST

Number	System	Type	Gauge	Code & No.	Full entry	
2785	SAR	W	N	CX 2784	C 2784 – CX 2784	
		W	S	AQMX 2785	RMX/AQMX/AQSY/RQKY 2785	
		W	S	AQSY 2785	RMX/AQMX/AQSY/RQKY 2785	
		W	S	RMX 2785	RMX/AQMX/AQSY/RQKY 2785	
		W	S	RQKY 2785	RMX/AQMX/AQSY/RQKY 2785	
2786	SAR	W	B	Y 2785	Y 2785 – YX 6385	
	SAR	W	N	C 2785	C 2785 – CC 2785	
	SAR	W	N	CC 2785	C 2785 – CC 2785	
	W	S	AQMX 2786	RMX/AQMX/AQMY/RQMY 2786		
	W	S	AQMY 2786	RMX/AQMX/AQMY/RQMY 2786		
	W	S	RMX 2786	RMX/AQMX/AQMY/RQMY 2786		
	W	S	RQMY 2786	RMX/AQMX/AQMY/RQMY 2786		
	SAR	W	B	Y 2786	Y 2786 – YX 6329	
	SAR	W	N	C 2786	C 2786 – CC 2786	
	SAR	W	N	CC 2786	C 2786 – CC 2786	
2787	SAR	W	S	AQMX 2787	RMX/AQMX/AQSY/RQKY 2787	
		W	S	AQSY 2787	RMX/AQMX/AQSY/RQKY 2787	
		W	S	RMX 2787	RMX/AQMX/AQSY/RQKY 2787	
		W	S	RQKY 2787	RMX/AQMX/AQSY/RQKY 2787	
		W	B	Tank 2787	Y 2787 – Tank 2787 – Y 2787 – Ballast-Plough 2787 – Y 2787	
	SAR	W	B	Y 2787	Y 2787 – Tank 2787 – Y 2787 – Ballast-Plough 2787 – Y 2787	
	SAR	W	N	C 2787	C 2787 – CC 2787	
	SAR	W	N	CC 2787	C 2787 – CC 2787	
	2788	AN	W	S	ABFX 2788	VFX 2788 – ABFX 2788 – RBFX 2788
		CR	W	S	VFX 2788	VFX 2788 – ABFX 2788 – RBFX 2788
NR		W	S	RBFX 2788	VFX 2788 – ABFX 2788 – RBFX 2788	
SAR		W	B	Y 2788	Y 2788 – YX 6455	
SAR		W	N	C 2788	C 2788 – CC 2788 – MC 2788	
SAR		W	N	CC 2788	C 2788 – CC 2788 – MC 2788	
SAR		W	N	MC 2788	C 2788 – CC 2788 – MC 2788	
2789		AN	W	S	ABFX 2789	VFX 2789 – ABFX 2789 – RBFX 2789
	CR	W	S	VFX 2789	VFX 2789 – ABFX 2789 – RBFX 2789	
	NR	W	S	RBFX 2789	VFX 2789 – ABFX 2789 – RBFX 2789	
	SAR	W	B	Y 2789	Y 2789 – YX 6318	
	SAR	W	N	C 2789	C 2789	
2790	AN	W	S	ABFX 2790	VFX 2790 – ABFX 2790 – RBFX 2790 – ABFY 2790	
	CR	W	S	VFX 2790	VFX 2790 – ABFX 2790 – RBFX 2790 – ABFY 2790	
	NR	W	S	RBFX 2790	VFX 2790 – ABFX 2790 – RBFX 2790 – ABFY 2790	
	SAR	W	B	Y 2790	Y 2790 – YX 6290	
	SAR	W	N	C 2790	C 2790 – CC 2790	
	SAR	W	N	CC 2790	C 2790 – CC 2790	
	SCT	W	S	ABFY 2790	VFX 2790 – ABFX 2790 – RBFX 2790 – ABFY 2790	
	SCT	W	S	ABFY 2790	VFX 2790 – ABFX 2790 – RBFX 2790 – ABFY 2790	

Number	System	Type	Gauge	Code & No.	Full entry
2791	AN	W	S	ABFX 2791	VFX 2791 – ABFX/ABNX 2791 – ABFY 2791
	AN	W	S	ABNX 2791	VFX 2791 – ABFX/ABNX 2791 – ABFY 2791
	CR	W	S	VFX 2791	VFX 2791 – ABFX/ABNX 2791 – ABFY 2791
	SAR	W	B	Y 2791	Y 2791 – YX 6146
	SAR	W	N	C 2791	C 2791 – CC 2791
	SAR	W	N	CC 2791	C 2791 – CC 2791
	SCT	W	S	ABFY 2791	VFX 2791 – ABFX/ABNX 2791 – ABFY 2791
2792	AN	W	S	ABFX 2792	VFX 2792 – ABFX 2792 – RBFX 2792 – ABFY 2792
	CR	W	S	VFX 2792	VFX 2792 – ABFX 2792 – RBFX 2792 – ABFY 2792
	NR	W	S	RBFX 2792	VFX 2792 – ABFX 2792 – RBFX 2792 – ABFY 2792
	SAR	W	B	Y 2792	Y 2792 – YX 6354
	SAR	W	N	C 2792	C 2792 – CC 2792
	SAR	W	N	CC 2792	C 2792 – CC 2792
	SCT	W	S	ABFY 2792	VFX 2792 – ABFX 2792 – RBFX 2792 – ABFY 2792
2793	AN	W	S	ABFX 2793	VFX 2793 – ABFX 2793 – RBFX 2793 – ABFY 2793
	CR	W	S	VFX 2793	VFX 2793 – ABFX 2793 – RBFX 2793 – ABFY 2793
	NR	W	S	RBFX 2793	VFX 2793 – ABFX 2793 – RBFX 2793 – ABFY 2793
	SAR	W	B	Y 2793	Y 2793 – YX 6232
	SAR	W	N	C 2793	C 2793 – CC 2793 – Tank 2793 – CC 2793
	SAR	W	N	CC 2793	C 2793 – CC 2793 – Tank 2793 – CC 2793
	SAR	W	N	Tank 2793	C 2793 – CC 2793 – Tank 2793 – CC 2793
SCT	W	S	ABFY 2793	VFX 2793 – ABFX 2793 – RBFX 2793 – ABFY 2793	
2794	AN	W	S	ABFX 2794	VFX 2794 – ABFX 2794 – RBFX 2794
	CR	W	S	VFX 2794	VFX 2794 – ABFX 2794 – RBFX 2794
	NR	W	S	RBFX 2794	VFX 2794 – ABFX 2794 – RBFX 2794
	SAR	W	B	Y 2794	Y 2794 – YX 6114
	SAR	W	N	C 2794	C 2794 – CC 2794
	SAR	W	N	CC 2794	C 2794 – CC 2794
2795	AN	W	S	ABFX 2795	VFX 2795 – ABFX 2795
	CR	W	S	VFX 2795	VFX 2795 – ABFX 2795
	SAR	W	B	Y 2795	Y 2795 – YX 6053
	SAR	W	N	C 2795	C 2795 – CC 2795 – CS 2795
SAR	W	N	CC 2795	C 2795 – CC 2795 – CS 2795	

I. ROLLINGSTOCK MASTER NUMBER LIST

Number	System	Type	Gauge	Code & No.	Full entry
2796	SAR	W	N	CS 2795	C 2795 – CC 2795 – CS 2795
	AN	W	S	ABFX 2796	VFX 2796 – ABFX 2796 – RBFX 2796 – ABFY 2796
	CR	W	S	VFX 2796	VFX 2796 – ABFX 2796 – RBFX 2796 – ABFY 2796
	NR	W	S	RBFX 2796	VFX 2796 – ABFX 2796 – RBFX 2796 – ABFY 2796
	SAR	W	B	Y 2796	Y 2796 – YX 6283
	SAR	W	N	C 2796	C 2796 – CX 2796
	SAR	W	N	CX 2796	C 2796 – CX 2796
2797	SCT	W	S	ABFY 2796	VFX 2796 – ABFX 2796 – RBFX 2796 – ABFY 2796
	AN	W	S	ABFX 2797	VFX 2797 – ABFX 2797 – RBFX 2797 – ABFY 2797
	CR	W	S	VFX 2797	VFX 2797 – ABFX 2797 – RBFX 2797 – ABFY 2797
	NR	W	S	RBFX 2797	VFX 2797 – ABFX 2797 – RBFX 2797 – ABFY 2797
	SAR	W	B	Y 2797	Y 2797 – YX 6202
	SAR	W	N	C 2797	C 2797 – CC 2797
	SAR	W	N	CC 2797	C 2797 – CC 2797
2798	SCT	W	S	ABFY 2797	VFX 2797 – ABFX 2797 – RBFX 2797 – ABFY 2797
	AN	W	S	ABFX 2798	VFX 2798 – ABFX/ABNX 2798 – ABFY 2798
	AN	W	S	ABNX 2798	VFX 2798 – ABFX/ABNX 2798 – ABFY 2798
	CR	W	S	VFX 2798	VFX 2798 – ABFX/ABNX 2798 – ABFY 2798
	SAR	W	B	Y 2798	Y 2798 – YX 6442
	SAR	W	N	C 2798	C 2798 – CC 2798
	SAR	W	N	CC 2798	C 2798 – CC 2798
2799	SCT	W	S	ABFY 2798	VFX 2798 – ABFX/ABNX 2798 – ABFY 2798
	AN	W	S	ABFX 2799	VFX 2799 – ABFX 2799 – RBFX 2799
	CR	W	S	VFX 2799	VFX 2799 – ABFX 2799 – RBFX 2799
	NR	W	S	RBFX 2799	VFX 2799 – ABFX 2799 – RBFX 2799
	SAR	W	B	Y 2799	Y 2799 – YX 6382
	SAR	W	N	C 2799	C 2799 – CC 2799
	SAR	W	N	CC 2799	C 2799 – CC 2799
2800	AN	W	S	ABFX 2800	VFX 2800 – ABFX 2800 – RBFX 2800 – ABFY 2800
	CR	W	S	VFX 2800	VFX 2800 – ABFX 2800 – RBFX 2800 – ABFY 2800
	NR	W	S	RBFX 2800	VFX 2800 – ABFX 2800 – RBFX 2800 – ABFY 2800
	SAR	W	B	Y 2800	Y 2800 – YX 6089

Number	System	Type	Gauge	Code & No.	Full entry
2801	SAR	W	N	C 2800	C 2800 – CC 2800 – CX 2800 – Tank 2800 – CX 2800
	SAR	W	N	CC 2800	C 2800 – CC 2800 – CX 2800 – Tank 2800 – CX 2800
	SAR	W	N	CX 2800	C 2800 – CC 2800 – CX 2800 – Tank 2800 – CX 2800
	SAR	W	N	Tank 2800	C 2800 – CC 2800 – CX 2800 – Tank 2800 – CX 2800
	SCT	W	S	ABFY 2800	VFX 2800 – ABFX 2800 – RBFX 2800 – ABFY 2800
	AN	W	S	ABFX 2801	VFX 2801 – ABFX 2801 – RBFX 2801 – ABFY 2801
	CR	W	S	VFX 2801	VFX 2801 – ABFX 2801 – RBFX 2801 – ABFY 2801
	NR	W	S	RBFX 2801	VFX 2801 – ABFX 2801 – RBFX 2801 – ABFY 2801
	SAR	W	B	Y 2801	Y 2801 – YX 6185
	SAR	W	N	C 2801	C 2801 – CC 2801
2802	SAR	W	N	CC 2801	C 2801 – CC 2801
	SCT	W	S	ABFY 2801	VFX 2801 – ABFX 2801 – RBFX 2801 – ABFY 2801
	AN	W	S	ABFX 2802	VFX/ABFX 2802 – ABFX 2802
	CR	W	S	ABFX 2802	VFX/ABFX 2802 – ABFX 2802
	CR	W	S	VFX 2802	VFX/ABFX 2802 – ABFX 2802
	SAR	W	B	Y 2802	Y 2802 – YX 6398
	SAR	W	N	C 2802	C 2802 – CX 2802
	SAR	W	N	CX 2802	C 2802 – CX 2802
	AN	W	S	ABFX 2803	VFX/ABFX 2803 – ABFX 2803 – ABFY 2803
	CR	W	S	ABFX 2803	VFX/ABFX 2803 – ABFX 2803 – ABFY 2803
2803	CR	W	S	VFX 2803	VFX/ABFX 2803 – ABFX 2803 – ABFY 2803
	SAR	W	B	Y 2803	Y 2803 – YX 6248
	SAR	W	N	C 2803	C 2803 – CX 2803
	SAR	W	N	CX 2803	C 2803 – CX 2803
	SCT	W	S	ABFY 2803	VFX/ABFX 2803 – ABFX 2803 – ABFY 2803
	AN	W	S	ABFX 2804	VFX 2804 – ABFX 2804 – RBFX 2804 – ABFY 2804
	CR	W	S	VFX 2804	VFX 2804 – ABFX 2804 – RBFX 2804 – ABFY 2804
	NR	W	S	RBFX 2804	VFX 2804 – ABFX 2804 – RBFX 2804 – ABFY 2804
	SAR	W	B	Y 2804	Y 2804 – YX 6456
	SAR	W	N	C 2804	C 2804 – CC 2804 – CX 2804
2804	SAR	W	N	CC 2804	C 2804 – CC 2804 – CX 2804
	SAR	W	N	CX 2804	C 2804 – CC 2804 – CX 2804

I. ROLLINGSTOCK MASTER NUMBER LIST

Number	System	Type	Gauge	Code & No.	Full entry
2805	SCT	W	S	ABFY 2804	VFX 2804 – ABFX 2804 – RBFX 2804 – ABFY 2804
	AN	W	S	ABFX 2805	VFX 2805 – ABFX 2805 – RBFX 2805 – ABFY 2805
	CR	W	S	VFX 2805	VFX 2805 – ABFX 2805 – RBFX 2805 – ABFY 2805
	NR	W	S	RBFX 2805	VFX 2805 – ABFX 2805 – RBFX 2805 – ABFY 2805
	SAR	W	B	Y 2805	Y 2805 – YX 6183
	SAR	W	N	C 2805	C 2805 – CX 2805
	SAR	W	N	CX 2805	C 2805 – CX 2805
	SCT	W	S	ABFY 2805	VFX 2805 – ABFX 2805 – RBFX 2805 – ABFY 2805
2806	AN	W	S	ABFX 2806	VFX 2806 – ABFX 2806 – RBFX 2806 – ABFY 2806
	CR	W	S	VFX 2806	VFX 2806 – ABFX 2806 – RBFX 2806 – ABFY 2806
	NR	W	S	RBFX 2806	VFX 2806 – ABFX 2806 – RBFX 2806 – ABFY 2806
	SAR	W	B	Y 2806	Y 2806 – YX 6085
	SAR	W	N	C 2806	C 2806 – CX 2806
	SAR	W	N	CX 2806	C 2806 – CX 2806
	SCT	W	S	ABFY 2806	VFX 2806 – ABFX 2806 – RBFX 2806 – ABFY 2806
	2807	AN	W	S	ABFX 2807
CR		W	S	VFX 2807	VFX 2807 – ABFX 2807
SAR		W	B	Y 2807	Y 2807 – YX 6285
SAR		W	N	C 2807	C 2807 – CC 2807
SAR		W	N	CC 2807	C 2807 – CC 2807
2808	AN	W	S	ABFX 2808	VFX 2808 – ABFX 2808 – RBFX 2808 – ABFY 2808
	CR	W	S	VFX 2808	VFX 2808 – ABFX 2808 – RBFX 2808 – ABFY 2808
	NR	W	S	RBFX 2808	VFX 2808 – ABFX 2808 – RBFX 2808 – ABFY 2808
	SAR	W	B	Y 2808	Y 2808 – YX 6238
	SAR	W	N	C 2808	C 2808 – CX 2808
	SAR	W	N	CX 2808	C 2808 – CX 2808
	SCT	W	S	ABFY 2808	VFX 2808 – ABFX 2808 – RBFX 2808 – ABFY 2808
2809	AN	W	S	ABFX 2809	VFX 2809 – ABFX 2809 – RBFX 2809 – ABFY 2809
	CR	W	S	VFX 2809	VFX 2809 – ABFX 2809 – RBFX 2809 – ABFY 2809
	NR	W	S	RBFX 2809	VFX 2809 – ABFX 2809 – RBFX 2809 – ABFY 2809
	SAR	W	B	Y 2809	Y 2809 – YX 6355
	SAR	W	N	C 2809	C 2809 – CC 2809 – CX 2809

Number	System	Type	Gauge	Code & No.	Full entry
	SAR	W	N	CC 2809	C 2809 – CC 2809 – CX 2809
	SAR	W	N	CX 2809	C 2809 – CC 2809 – CX 2809
	SCT	W	S	ABFY 2809	VFX 2809 – ABFX 2809 – RBFX 2809 – ABFY 2809
2810	AN	W	S	ABFX 2810	VFX 2810 – ABFX 2810
	CR	W	S	VFX 2810	VFX 2810 – ABFX 2810
	SAR	W	B	Y 2810	Y 2810 – YX 6040
	SAR	W	N	C 2810	C 2810 – CX 2810
	SAR	W	N	CX 2810	C 2810 – CX 2810
2811	AN	W	S	ABFX 2811	VFX 2811 – ABFX 2811 – RBFX 2811 – ABFY 2811
	CR	W	S	VFX 2811	VFX 2811 – ABFX 2811 – RBFX 2811 – ABFY 2811
	NR	W	S	RBFX 2811	VFX 2811 – ABFX 2811 – RBFX 2811 – ABFY 2811
	SAR	W	B	Y 2811	Y 2811 – YX 6122
	SAR	W	N	C 2811	C 2811
	SCT	W	S	ABFY 2811	VFX 2811 – ABFX 2811 – RBFX 2811 – ABFY 2811
2812	AN	W	S	ABFX 2812	VFX 2812 – ABFX 2812 – RBFX 2812 – ABFY 2812
	CR	W	S	VFX 2812	VFX 2812 – ABFX 2812 – RBFX 2812 – ABFY 2812
	NR	W	S	RBFX 2812	VFX 2812 – ABFX 2812 – RBFX 2812 – ABFY 2812
	SAR	W	B	Y 2812	Y 2812 – YX 6444
	SAR	W	N	C 2812	C 2812 – CC 2812
	SAR	W	N	CC 2812	C 2812 – CC 2812
	SCT	W	S	ABFY 2812	VFX 2812 – ABFX 2812 – RBFX 2812 – ABFY 2812
2813	AN	W	S	ABFX 2813	VFX 2813 – ABFX 2813 – RBFX 2813 – ABFY 2813
	CR	W	S	VFX 2813	VFX 2813 – ABFX 2813 – RBFX 2813 – ABFY 2813
	NR	W	S	RBFX 2813	VFX 2813 – ABFX 2813 – RBFX 2813 – ABFY 2813
	SAR	W	B	Y 2813	Y 2813 – YX 6403
	SAR	W	N	C 2813	C 2813 – CC 2813 – CX 2813
	SAR	W	N	CC 2813	C 2813 – CC 2813 – CX 2813
	SAR	W	N	CX 2813	C 2813 – CC 2813 – CX 2813
	SCT	W	S	ABFY 2813	VFX 2813 – ABFX 2813 – RBFX 2813 – ABFY 2813
2814	AN	W	S	ABFX 2814	VFX 2814 – ABFX 2814 – ABFY 2814
	CR	W	S	VFX 2814	VFX 2814 – ABFX 2814 – ABFY 2814
	SAR	W	B	Y 2814	Y 2814 – YX 6415
	SAR	W	N	C 2814	C 2814 – CC 2814 – CX 2814
	SAR	W	N	CC 2814	C 2814 – CC 2814 – CX 2814
	SAR	W	N	CX 2814	C 2814 – CC 2814 – CX 2814

I. ROLLINGSTOCK MASTER NUMBER LIST

Number	System	Type	Gauge	Code & No.	Full entry	
2815	SCT	W	S	ABFY 2814	VFX 2814 – ABFX 2814 – ABFY 2814	
	AN	W	S	ABFX 2815	VFX 2815 – ABFX 2815 – RBFX 2815	
	CR	W	S	VFX 2815	VFX 2815 – ABFX 2815 – RBFX 2815	
	NR	W	S	RBFX 2815	VFX 2815 – ABFX 2815 – RBFX 2815	
	SAR	W	B	Y 2815	Y 2815 – YX 6140	
	SAR	W	N	C 2815	C 2815 – CC 2815	
2816	SAR	W	N	CC 2815	C 2815 – CC 2815	
	AN	W	S	ABFX 2816	VFX 2816 – ABFX 2816 – RBFX 2816 – ABFY 2816	
	CR	W	S	VFX 2816	VFX 2816 – ABFX 2816 – RBFX 2816 – ABFY 2816	
	NR	W	S	RBFX 2816	VFX 2816 – ABFX 2816 – RBFX 2816 – ABFY 2816	
	SAR	W	B	Y 2816	Y 2816 – YX 6221	
	SAR	W	N	C 2816	C 2816 – CC 2816	
	SAR	W	N	CC 2816	C 2816 – CC 2816	
	SCT	W	S	ABFY 2816	VFX 2816 – ABFX 2816 – RBFX 2816 – ABFY 2816	
	2817	AN	W	S	ABFX 2817	VFX 2817 – ABFX 2817 – RBFX 2817 – ABFY 2817
		CR	W	S	VFX 2817	VFX 2817 – ABFX 2817 – RBFX 2817 – ABFY 2817
NR		W	S	RBFX 2817	VFX 2817 – ABFX 2817 – RBFX 2817 – ABFY 2817	
SAR		W	B	Tank 2817	Y 2817 – Tank 2817 – R 9117	
SAR		W	B	Y 2817	Y 2817 – Tank 2817 – R 9117	
SAR		W	N	C 2817	C 2817 – CC 2817 – CX 2817	
SAR		W	N	CC 2817	C 2817 – CC 2817 – CX 2817	
SAR		W	N	CX 2817	C 2817 – CC 2817 – CX 2817	
SCT		W	S	ABFY 2817	VFX 2817 – ABFX 2817 – RBFX 2817 – ABFY 2817	
2818		AN	W	S	ABFX 2818	VFX 2818 – ABFX 2818 – ABFY 2818
	CR	W	S	VFX 2818	VFX 2818 – ABFX 2818 – ABFY 2818	
	SAR	W	B	Y 2818	Y 2818 – YX 6262	
	SAR	W	N	C 2818	C 2818 – CC 2818 – CX 2818	
	SAR	W	N	CC 2818	C 2818 – CC 2818 – CX 2818	
	SAR	W	N	CX 2818	C 2818 – CC 2818 – CX 2818	
	SCT	W	S	ABFY 2818	VFX 2818 – ABFX 2818 – ABFY 2818	
2819	AN	W	S	ABFX 2819	VFX 2819 – ABFX 2819 – RBFX 2819 – ABFY 2819	
	CR	W	S	VFX 2819	VFX 2819 – ABFX 2819 – RBFX 2819 – ABFY 2819	
	NR	W	S	RBFX 2819	VFX 2819 – ABFX 2819 – RBFX 2819 – ABFY 2819	
	SAR	W	B	Y 2819	Y 2819 – YX 6253	
	SAR	W	N	C 2819	C 2819 – CC 2819 – CS 2819	
	SAR	W	N	CC 2819	C 2819 – CC 2819 – CS 2819	
	SAR	W	N	CS 2819	C 2819 – CC 2819 – CS 2819	

Number	System	Type	Gauge	Code & No.	Full entry
2820	SCT	W	S	ABFY 2819	VFX 2819 – ABFX 2819 – RBFX 2819 – ABFY 2819
	AN	W	S	ABFX 2820	VFX 2820 – ABFX 2820 – RBFX 2820
	CR	W	S	VFX 2820	VFX 2820 – ABFX 2820 – RBFX 2820
	NR	W	S	RBFX 2820	VFX 2820 – ABFX 2820 – RBFX 2820
	SAR	W	B	Y 2820	Y 2820 – YX 6431
	SAR	W	N	C 2820	C 2820 – CC 2820
2821	SAR	W	N	CC 2820	C 2820 – CC 2820
	AN	W	S	ABFX 2821	VFX 2821 – ABFX 2821 – RBFX 2821 – ABFY 2821
	CR	W	S	VFX 2821	VFX 2821 – ABFX 2821 – RBFX 2821 – ABFY 2821
	NR	W	S	RBFX 2821	VFX 2821 – ABFX 2821 – RBFX 2821 – ABFY 2821
	SAR	W	B	Y 2821	Y 2821 – YX 6331
	SAR	W	N	C 2821	C 2821 – CC 2821 – CX 2821
	SAR	W	N	CC 2821	C 2821 – CC 2821 – CX 2821
	SAR	W	N	CX 2821	C 2821 – CC 2821 – CX 2821
	SCT	W	S	ABFY 2821	VFX 2821 – ABFX 2821 – RBFX 2821 – ABFY 2821
	2822	AN	W	S	ABFX 2822
CR		W	S	VFX 2822	VFX 2822 – ABFX 2822 – RBFX 2822 – ABFY 2822
NR		W	S	RBFX 2822	VFX 2822 – ABFX 2822 – RBFX 2822 – ABFY 2822
SAR		W	B	Y 2822	Y 2822 – YX 6113
SAR		W	N	C 2822	C 2822 – CC 2822
SAR		W	N	CC 2822	C 2822 – CC 2822
SCT		W	S	ABFY 2822	VFX 2822 – ABFX 2822 – RBFX 2822 – ABFY 2822
2823		AN	W	S	ABFX 2823
	CR	W	S	VFX 2823	VFX 2823 – ABFX 2823 – RBFX 2823 – ABFY 2823
	NR	W	S	RBFX 2823	VFX 2823 – ABFX 2823 – RBFX 2823 – ABFY 2823
	SAR	W	B	Y 2823	Y 2823 – YX 6388
	SAR	W	N	C 2823	C 2823 – CX 2823
	SAR	W	N	CX 2823	C 2823 – CX 2823
	SCT	W	S	ABFY 2823	VFX 2823 – ABFX 2823 – RBFX 2823 – ABFY 2823
2824	AN	W	S	ABFX 2824	VFX 2824 – ABFX 2824 – RBFX 2824 – ABFY 2824
	CR	W	S	VFX 2824	VFX 2824 – ABFX 2824 – RBFX 2824 – ABFY 2824
	NR	W	S	RBFX 2824	VFX 2824 – ABFX 2824 – RBFX 2824 – ABFY 2824

I. ROLLINGSTOCK MASTER NUMBER LIST

Number	System	Type	Gauge	Code & No.	Full entry
	SAR	W	B	Y 2824	Y 2824 – YX 6372
	SAR	W	N	C 2824	C 2824 – CX 2824
	SAR	W	N	CX 2824	C 2824 – CX 2824
	SCT	W	S	ABFY 2824	VFX 2824 – ABFX 2824 – RBFX 2824 – ABFY 2824
2825	CR	W	S	VFX 2825	VFX 2825
	SAR	W	B	Y 2825	Y 2825 – YX 6427
	SAR	W	N	C 2825	C 2825 – CC 2825
	SAR	W	N	CC 2825	C 2825 – CC 2825
2826	AN	W	S	ABFX 2826	VFX 2826 – ABFX 2826 – ABFY 2826
	CR	W	S	VFX 2826	VFX 2826 – ABFX 2826 – ABFY 2826
	SAR	W	B	Y 2826	Y 2826 – YX 6339
	SAR	W	N	C 2826	C 2826 – CC 2826 – C 2826 – CC 2826
	SAR	W	N	CC 2826	C 2826 – CC 2826 – C 2826 – CC 2826
	SCT	W	S	ABFY 2826	VFX 2826 – ABFX 2826 – ABFY 2826
2827	AN	W	S	ABFX 2827	VFX 2827 – ABFX 2827 – ABFY 2827
	CR	W	S	VFX 2827	VFX 2827 – ABFX 2827 – ABFY 2827
	SAR	W	B	Y 2827	Y 2827 – YX 6411
	SAR	W	N	C 2827	C 2827
	SCT	W	S	ABFY 2827	VFX 2827 – ABFX 2827 – ABFY 2827
2828	AN	W	S	ABFX 2828	VFX 2828 – ABFX 2828 – ABFY 2828
	CR	W	S	VFX 2828	VFX 2828 – ABFX 2828 – ABFY 2828
	SAR	W	B	Y 2828	Y 2828 – YX 6328
	SAR	W	N	C 2828	C 2828 – CC 2828 – CX 2828
	SAR	W	N	CC 2828	C 2828 – CC 2828 – CX 2828
	SAR	W	N	CX 2828	C 2828 – CC 2828 – CX 2828
	SCT	W	S	ABFY 2828	VFX 2828 – ABFX 2828 – ABFY 2828
2829	AN	W	S	ABFX 2829	VFX 2829 – ABFX 2829 – RBFX 2829
	CR	W	S	VFX 2829	VFX 2829 – ABFX 2829 – RBFX 2829
	NR	W	S	RBFX 2829	VFX 2829 – ABFX 2829 – RBFX 2829
	SAR	W	B	Y 2829	Y 2829 – YX 6258
	SAR	W	N	C 2829	C 2829 – CC 2829
	SAR	W	N	CC 2829	C 2829 – CC 2829
	WAGR	W	N	G 2829	G 2829
2830	AN	W	S	ABFX 2830	VFX/ABFX 2830 – RBFX 2830 – ABFY 2830 – ABFY 2830
	AN	W	S	ABFY 2830	VFX/ABFX 2830 – RBFX 2830 – ABFY 2830 – ABFY 2830
	AN	W	S	VFX 2830	VFX/ABFX 2830 – RBFX 2830 – ABFY 2830 – ABFY 2830
	NR	W	S	RBFX 2830	VFX/ABFX 2830 – RBFX 2830 – ABFY 2830 – ABFY 2830
	SAR	W	B	Y 2830	Y 2830 – YX 6208
	SAR	W	N	C 2830	C 2830 – CX 2830
	SAR	W	N	CX 2830	C 2830 – CX 2830
	SCT	W	S	ABFY 2830	VFX/ABFX 2830 – RBFX 2830 – ABFY 2830 – ABFY 2830

Number	System	Type	Gauge	Code & No.	Full entry
2831	AN	W	S	ABFX 2831	VFX 2831 – ABFX 2831 – RBFX 2831 – ABFY 2831
	CR	W	S	VFX 2831	VFX 2831 – ABFX 2831 – RBFX 2831 – ABFY 2831
	NR	W	S	RBFX 2831	VFX 2831 – ABFX 2831 – RBFX 2831 – ABFY 2831
	SAR	W	B	Y 2831	Y 2831 – YX 6187
	SAR	W	N	C 2831	C 2831
	SCT	W	S	ABFY 2831	VFX 2831 – ABFX 2831 – RBFX 2831 – ABFY 2831
	2832	AN	W	S	ABFX 2832
CR		W	S	VFX 2832	VFX 2832 – ABFX 2832 – RBFX 2832
NR		W	S	RBFX 2832	VFX 2832 – ABFX 2832 – RBFX 2832
SAR		W	B	Y 2832	Y 2832 – YX 6402
SAR		W	N	C 2832	C 2832 – CC 2832 – CX 2832
SAR		W	N	CC 2832	C 2832 – CC 2832 – CX 2832
SAR		W	N	CX 2832	C 2832 – CC 2832 – CX 2832
2833	AN	W	S	ABFX 2833	VFX/ABFX/ABFY 2833 – RBFX 2833 – ABFY 2833
	AN	W	S	ABFY 2833	VFX/ABFX/ABFY 2833 – RBFX 2833 – ABFY 2833
	AN	W	S	VFX 2833	VFX/ABFX/ABFY 2833 – RBFX 2833 – ABFY 2833
	NR	W	S	RBFX 2833	VFX/ABFX/ABFY 2833 – RBFX 2833 – ABFY 2833
	SAR	W	B	Y 2833	Y 2833 – YX 6233
	SAR	W	N	C 2833	C 2833 – CX 2833
	SAR	W	N	CX 2833	C 2833 – CX 2833
	SCT	W	S	ABFY 2833	VFX/ABFX/ABFY 2833 – RBFX 2833 – ABFY 2833
2834	AN	W	S	ABFX 2834	VFX 2834 – ABFX 2834 – RBFX 2834 – ABFY 2834
	CR	W	S	VFX 2834	VFX 2834 – ABFX 2834 – RBFX 2834 – ABFY 2834
	NR	W	S	RBFX 2834	VFX 2834 – ABFX 2834 – RBFX 2834 – ABFY 2834
	SAR	W	B	Y 2834	Y 2834 – YX 6230
	SAR	W	N	C 2834	C 2834 – CC 2834
	SAR	W	N	CC 2834	C 2834 – CC 2834
	SCT	W	S	ABFY 2834	VFX 2834 – ABFX 2834 – RBFX 2834 – ABFY 2834
	2835	AN	W	S	ABFX 2835
AN		W	S	ABFY 2835	VFX/ABFX/ABFY 2835
AN		W	S	VFX 2835	VFX/ABFX/ABFY 2835
SAR		W	B	Y 2835	Y 2835 – YX 6117
SAR		W	N	C 2835	C 2835 – CX 2835
SAR		W	N	CX 2835	C 2835 – CX 2835

I. ROLLINGSTOCK MASTER NUMBER LIST

Number	System	Type	Gauge	Code & No.	Full entry
2836	CR	W	S	ABFX 2836	VFX/ABFX/ABFY 2836 – RBFX 2836 – ABFY 2836
	CR	W	S	ABFY 2836	VFX/ABFX/ABFY 2836 – RBFX 2836 – ABFY 2836
	CR	W	S	VFX 2836	VFX/ABFX/ABFY 2836 – RBFX 2836 – ABFY 2836
	NR	W	S	RBFX 2836	VFX/ABFX/ABFY 2836 – RBFX 2836 – ABFY 2836
	SAR	W	B	Y 2836	Y 2836 – YX 6312
	SAR	W	N	C 2836	C 2836 – CC 2836
	SAR	W	N	CC 2836	C 2836 – CC 2836
	SCT	W	S	ABFY 2836	VFX/ABFX/ABFY 2836 – RBFX 2836 – ABFY 2836
2837	AN	W	S	ABFX 2837	VFX/ABFX/ABFY 2837
	AN	W	S	ABFY 2837	VFX/ABFX/ABFY 2837
	AN	W	S	VFX 2837	VFX/ABFX/ABFY 2837
	SAR	W	B	Y 2837	Y 2837 – YX 6072
	SAR	W	N	C 2837	C 2837 – CX 2837
	SAR	W	N	CX 2837	C 2837 – CX 2837
2838		W	S	AOOX 2838	GOX/AOOX/ROOX/RKTX 2838
		W	S	GOX 2838	GOX/AOOX/ROOX/RKTX 2838
		W	S	RKTX 2838	GOX/AOOX/ROOX/RKTX 2838
		W	S	ROOX 2838	GOX/AOOX/ROOX/RKTX 2838
	SAR	W	B	Y 2838	Y 2838 – YX 5119
	SAR	W	N	C 2838	C 2838 – CX 2838
	SAR	W	N	CX 2838	C 2838 – CX 2838
		W	S	AOOX 2839	GOX/AOOX/ROOX 2839
2839		W	S	GOX 2839	GOX/AOOX/ROOX 2839
		W	S	ROOX 2839	GOX/AOOX/ROOX 2839
	SAR	W	B	Y 2839	Y 2839 – YX 6323
2840	SAR	W	N	C 2839	C 2839
		W	S	AOOX 2840	GOX/AOOX/ROOX/RKTX 2840
2841		W	S	GOX 2840	GOX/AOOX/ROOX/RKTX 2840
		W	S	RKTX 2840	GOX/AOOX/ROOX/RKTX 2840
		W	S	ROOX 2840	GOX/AOOX/ROOX/RKTX 2840
	SAR	W	B	Y 2840	Y 2840 – YX 6407
	SAR	W	N	C 2840	C 2840 – CX 2840
	SAR	W	N	CX 2840	C 2840 – CX 2840
		W	S	AOOX 2841	GOX/AOOX/ROOX 2841
		W	S	GOX 2841	GOX/AOOX/ROOX 2841
2842		W	S	ROOX 2841	GOX/AOOX/ROOX 2841
	SAR	W	B	Tank 2841	Y 2841 – Tank 2841 – YA 2841
	SAR	W	B	Y 2841	Y 2841 – Tank 2841 – YA 2841
	SAR	W	B	YA 2841	Y 2841 – Tank 2841 – YA 2841
	SAR	W	N	C 2841	C 2841 – CX 2841
	SAR	W	N	CX 2841	C 2841 – CX 2841
2842		W	S	AOOX 2842	GOX/AOOX/ROOX 2842
		W	S	GOX 2842	GOX/AOOX/ROOX 2842

Number	System	Type	Gauge	Code & No.	Full entry
2843		W	S	ROOX 2842	GOX/AOOX/ROOX 2842
	SAR	W	B	Y 2842	Y 2842 – YX 6035
	SAR	W	N	C 2842	C 2842 – CX 2842
	SAR	W	N	CX 2842	C 2842 – CX 2842
		W	S	AOOX 2843	GOX/AOOX/ROOX 2843
		W	S	GOX 2843	GOX/AOOX/ROOX 2843
		W	S	ROOX 2843	GOX/AOOX/ROOX 2843
	SAR	W	B	Y 2843	Y 2843 – YX 6175
	SAR	W	N	C 2843	C 2843 – CC 2843
	SAR	W	N	CC 2843	C 2843 – CC 2843
2844		W	S	AOOX 2844	GOX/AOOX/ROOX/RKTX 2844
		W	S	GOX 2844	GOX/AOOX/ROOX/RKTX 2844
		W	S	RKTX 2844	GOX/AOOX/ROOX/RKTX 2844
		W	S	ROOX 2844	GOX/AOOX/ROOX/RKTX 2844
	SAR	W	B	Y 2844	Y 2844 – YX 6151
	SAR	W	N	C 2844	C 2844 – CX 2844
	SAR	W	N	CX 2844	C 2844 – CX 2844
2845		W	S	AOOX 2845	GOX/AOOX/ROOX 2845
		W	S	GOX 2845	GOX/AOOX/ROOX 2845
		W	S	ROOX 2845	GOX/AOOX/ROOX 2845
	SAR	W	B	Y 2845	Y 2845 – YX 6083
	SAR	W	N	C 2845	C 2845 – CX 2845
	SAR	W	N	CX 2845	C 2845 – CX 2845
		W	S	AOOX 2846	GOX/AOOX/AZOX 2846
2846		W	S	AZOX 2846	GOX/AOOX/AZOX 2846
		W	S	GOX 2846	GOX/AOOX/AZOX 2846
	SAR	W	B	Y 2846	Y 2846 – YX 6453
	SAR	W	N	C 2846	C 2846 – CC 2846
	SAR	W	N	CC 2846	C 2846 – CC 2846
		W	S	AOOX 2847	GOX/AOOX/ROOX/RKTX 2847
		W	S	GOX 2847	GOX/AOOX/ROOX/RKTX 2847
2847		W	S	RKTX 2847	GOX/AOOX/ROOX/RKTX 2847
		W	S	ROOX 2847	GOX/AOOX/ROOX/RKTX 2847
	SAR	W	B	Y 2847	Y 2847 – YX 6300
	SAR	W	N	C 2847	C 2847 – CX 2847
	SAR	W	N	CX 2847	C 2847 – CX 2847
		W	S	AOOX 2848	GOX/AOOX 2848
		W	S	GOX 2848	GOX/AOOX 2848
2848	SAR	W	B	Tank 2848	Y 2848 – Tank 2848 – YX 6452
	SAR	W	B	Y 2848	Y 2848 – Tank 2848 – YX 6452
	SAR	W	N	C 2848	C 2848 – Tank 2848
	SAR	W	N	Tank 2848	C 2848 – Tank 2848
		W	S	AOOX 2849	GOX/AOOX/ROOX 2849
		W	S	GOX 2849	GOX/AOOX/ROOX 2849
		W	S	ROOX 2849	GOX/AOOX/ROOX 2849
2849	SAR	W	B	Y 2849	Y 2849 – YX 6422
	SAR	W	N	C 2849	C 2849 – CC 2849
	SAR	W	N	CC 2849	C 2849 – CC 2849
		W	N	CC 2849	C 2849 – CC 2849

I. ROLLINGSTOCK MASTER NUMBER LIST

Number	System	Type	Gauge	Code & No.	Full entry
2850		W	S	AOOX 2850	GOX/AOOX/ROOX/RKTX 2850
		W	S	GOX 2850	GOX/AOOX/ROOX/RKTX 2850
		W	S	RKTX 2850	GOX/AOOX/ROOX/RKTX 2850
		W	S	ROOX 2850	GOX/AOOX/ROOX/RKTX 2850
	SAR	W	B	Y 2850	Y 2850 – YX 6188
	SAR	W	N	C 2850	C 2850 – CX 2850
	SAR	W	N	CX 2850	C 2850 – CX 2850
2851		W	S	AOOX 2851	GOX/AOOX/ROOX/RKTX 2851
		W	S	GOX 2851	GOX/AOOX/ROOX/RKTX 2851
		W	S	RKTX 2851	GOX/AOOX/ROOX/RKTX 2851
		W	S	ROOX 2851	GOX/AOOX/ROOX/RKTX 2851
	SAR	W	B	Y 2851	Y 2851 – YX 6179
	SAR	W	N	C 2851	C 2851 – CX 2851
	SAR	W	N	CX 2851	C 2851 – CX 2851
2852		W	S	AOOX 2852	GOX/AOOX/ROOX 2852
		W	S	GOX 2852	GOX/AOOX/ROOX 2852
		W	S	ROOX 2852	GOX/AOOX/ROOX 2852
	SAR	W	B	Y 2852	Y 2852 – YX 6075
	SAR	W	N	C 2852	C 2852 – CX 2852
	SAR	W	N	CX 2852	C 2852 – CX 2852
	2853		W	S	AOOX 2853
		W	S	GOX 2853	GOX/AOOX/ROOX 2853
		W	S	ROOX 2853	GOX/AOOX/ROOX 2853
SAR		W	B	Y 2853	Y 2853 – YX 6028
SAR		W	N	C 2853	C 2853 – CC 2853
SAR		W	N	CC 2853	C 2853 – CC 2853
2854			W	S	AOOX 2854
		W	S	GOX 2854	GOX/AOOX/ROOX 2854
		W	S	ROOX 2854	GOX/AOOX/ROOX 2854
	SAR	W	B	Y 2854	Y 2854 – YX 6457
	SAR	W	N	C 2854	C 2854 – CC 2854 – Tank 2854 – CC 2854
	SAR	W	N	CC 2854	C 2854 – CC 2854 – Tank 2854 – CC 2854
	SAR	W	N	Tank 2854	C 2854 – CC 2854 – Tank 2854 – CC 2854
2855		W	S	AOOX 2855	GOX/AOOX/ROOX 2855
		W	S	GOX 2855	GOX/AOOX/ROOX 2855
		W	S	ROOX 2855	GOX/AOOX/ROOX 2855
	SAR	W	B	Y 2855	Y 2855 – YX 6327
	SAR	W	N	C 2855	C 2855 – CX 2855 – C 2855 – CC 2855
	SAR	W	N	CC 2855	C 2855 – CX 2855 – C 2855 – CC 2855
	SAR	W	N	CX 2855	C 2855 – CX 2855 – C 2855 – CC 2855
2856		W	S	AOOX 2856	GOX/AOOX/ROOX/RKWF 2856
		W	S	GOX 2856	GOX/AOOX/ROOX/RKWF 2856
		W	S	RKWF 2856	GOX/AOOX/ROOX/RKWF 2856
		W	S	ROOX 2856	GOX/AOOX/ROOX/RKWF 2856
	SAR	W	B	Y 2856	Y 2856 – YX 6132

Number	System	Type	Gauge	Code & No.	Full entry
2857	SAR	W	N	C 2856	C 2856 – CX 2856
	SAR	W	N	CX 2856	C 2856 – CX 2856
		W	S	AOOX 2857	GOX/AOOX/ROOX 2857
		W	S	GOX 2857	GOX/AOOX/ROOX 2857
		W	S	ROOX 2857	GOX/AOOX/ROOX 2857
2858	SAR	W	B	Y 2857	Y 2857 – YX 6358
	SAR	W	N	C 2857	C 2857 – CX 2857
	SAR	W	N	CX 2857	C 2857 – CX 2857
		W	S	AOOX 2858	GOX/AOOX 2858
		W	S	GOX 2858	GOX/AOOX 2858
2859	SAR	W	B	Y 2858	Y 2858 – YX 6136
	SAR	W	N	C 2858	C 2858 – CX 2858
	SAR	W	N	CX 2858	C 2858 – CX 2858
		W	S	AOOX 2859	GOX/AOOX/ROOX 2859
		W	S	GOX 2859	GOX/AOOX/ROOX 2859
2860		W	S	ROOX 2859	GOX/AOOX/ROOX 2859
	SAR	W	B	Y 2859	Y 2859 – YX 6084
	SAR	W	N	C 2859	C 2859 – CX 2859 – CS 2859
	SAR	W	N	CS 2859	C 2859 – CX 2859 – CS 2859
	SAR	W	N	CX 2859	C 2859 – CX 2859 – CS 2859
2861		W	S	AOOX 2860	GOX/AOOX 2860
		W	S	GOX 2860	GOX/AOOX 2860
	SAR	W	B	Y 2860	Y 2860 – YX 6279
	SAR	W	N	C 2860	C 2860 – CC 2860 – CX 2860
	SAR	W	N	CC 2860	C 2860 – CC 2860 – CX 2860
2862	SAR	W	N	CX 2860	C 2860 – CC 2860 – CX 2860
		W	S	AOOX 2861	GOX/AOOX 2861
		W	S	GOX 2861	GOX/AOOX 2861
	SAR	W	B	Y 2861	Y 2861 – YX 6280
	SAR	W	N	C 2861	C 2861 – CS 2861
2863	SAR	W	N	CS 2861	C 2861 – CS 2861
		W	S	AOOX 2862	GOX/AOOX 2862
		W	S	GOX 2862	GOX/AOOX 2862
	CR	W	N	NGB 2862	NGB 601
	SAR	W	B	Y 2862	Y 2862 – YX 6222
2864	SAR	W	N	C 2862	C 2862 – CC 2862
	SAR	W	N	CC 2862	C 2862 – CC 2862
	WAGR	W	N	R 2862	NGB 601
		W	S	AOOX 2863	GOX/AOOX/RKWY/RKWF 2863
		W	S	GOX 2863	GOX/AOOX/RKWY/RKWF 2863
2864		W	S	RKWF 2863	GOX/AOOX/RKWY/RKWF 2863
		W	S	RKWY 2863	GOX/AOOX/RKWY/RKWF 2863
	SAR	W	B	Y 2863	Y 2863 – YX 6362
	SAR	W	N	C 2863	C 2863 – CC 2863
	SAR	W	N	CC 2863	C 2863 – CC 2863
2864		W	S	AOOX 2864	GOX/AOOX 2864
		W	S	GOX 2864	GOX/AOOX 2864
	SAR	W	B	Y 2864	Y 2864 – YX 6277

I. ROLLINGSTOCK MASTER NUMBER LIST

Number	System	Type	Gauge	Code & No.	Full entry	
2865	SAR	W	N	C 2864	C 2864 – CC 2864 – CS 2864	
	SAR	W	N	CC 2864	C 2864 – CC 2864 – CS 2864	
	SAR	W	N	CS 2864	C 2864 – CC 2864 – CS 2864	
			W	S	AOOX 2865	GOX/AOOX/ROOX 2865
			W	S	GOX 2865	GOX/AOOX/ROOX 2865
			W	S	ROOX 2865	GOX/AOOX/ROOX 2865
2866	SAR	W	B	Y 2865	Y 2865 – YX 6069	
	SAR	W	N	C 2865	C 2865 – CX 2865	
	SAR	W	N	CX 2865	C 2865 – CX 2865	
			W	S	AOOX 2866	GOX/AOOX/RKWY/RKWF 2866
			W	S	GOX 2866	GOX/AOOX/RKWY/RKWF 2866
			W	S	RKWF 2866	GOX/AOOX/RKWY/RKWF 2866
2867			W	S	RKWY 2866	GOX/AOOX/RKWY/RKWF 2866
	SAR	W	B	Y 2866	Y 2866 – YX 6353	
	SAR	W	N	C 2866	C 2866	
			W	S	AOOX 2867	GOX/AOOX 2867
			W	S	GOX 2867	GOX/AOOX 2867
	SAR	W	B	Y 2867	Y 2867 – YX 6326	
2868	SAR	W	N	C 2867	C 2867 – CC 2867	
	SAR	W	N	CC 2867	C 2867 – CC 2867	
			W	S	AOOX 2868	GOX/AOOX/ROOX/RKTX 2868
			W	S	GOX 2868	GOX/AOOX/ROOX/RKTX 2868
			W	S	RKTX 2868	GOX/AOOX/ROOX/RKTX 2868
			W	S	ROOX 2868	GOX/AOOX/ROOX/RKTX 2868
2869	SAR	W	B	Tank 2868	Y 2868 – Tank 2868 – R 9109	
	SAR	W	B	Y 2868	Y 2868 – Tank 2868 – R 9109	
	SAR	W	N	C 2868	C 2868 – CC 2868 – CX 2868	
	SAR	W	N	CC 2868	C 2868 – CC 2868 – CX 2868	
	SAR	W	N	CX 2868	C 2868 – CC 2868 – CX 2868	
			W	S	AOOX 2869	GOX/AOOX/ROOX 2869
2870			W	S	GOX 2869	GOX/AOOX/ROOX 2869
			W	S	ROOX 2869	GOX/AOOX/ROOX 2869
	SAR	W	B	Y 2869	Y 2869 – YX 6441	
	SAR	W	N	C 2869	C 2869 – CC 2869	
	SAR	W	N	CC 2869	C 2869 – CC 2869	
			W	S	AOOX 2870	GOX/AOOX 2870
2871			W	S	GOX 2870	GOX/AOOX 2870
	SAR	W	B	Y 2870	Y 2870 – YX 6047	
	SAR	W	N	C 2870	C 2870 – CC 2870	
	SAR	W	N	CC 2870	C 2870 – CC 2870	
			W	S	AOOX 2871	GOX/AOOX/RKWY/RKWF 2871
			W	S	GOX 2871	GOX/AOOX/RKWY/RKWF 2871
2872			W	S	RKWF 2871	GOX/AOOX/RKWY/RKWF 2871
			W	S	RKWY 2871	GOX/AOOX/RKWY/RKWF 2871
	SAR	W	B	Y 2871	Y 2871 – YX 6206	
	SAR	W	N	C 2871	C 2871	
			W	S	AOOX 2872	GOX/AOOX/RKWY/RKWF 2872
			W	S	GOX 2872	GOX/AOOX/RKWY/RKWF 2872

Number	System	Type	Gauge	Code & No.	Full entry	
2873		W	S	RKWF 2872	GOX/AOOX/RKWY/RKWF 2872	
		W	S	RKWY 2872	GOX/AOOX/RKWY/RKWF 2872	
		SAR	W	B	Y 2872	Y 2872 – YX 6261
		SAR	W	N	C 2872	C 2872 – CC 2872
		SAR	W	N	CC 2872	C 2872 – CC 2872
		W	S	AOOX 2873	GOX/AOOX/ROOX 2873	
		W	S	GOX 2873	GOX/AOOX/ROOX 2873	
		W	S	ROOX 2873	GOX/AOOX/ROOX 2873	
		SAR	W	B	Y 2873	Y 2873 – YX 6315
		SAR	W	N	C 2873	C 2873 – CX 2873
2874		SAR	W	N	CX 2873	C 2873 – CX 2873
		W	S	AOOX 2874	GOX/AOOX 2874	
		W	S	GOX 2874	GOX/AOOX 2874	
		SAR	W	B	Y 2874	Y 2874 – TX 6194
		SAR	W	N	C 2874	C 2874 – CX 2874
2875		SAR	W	N	CX 2874	C 2874 – CX 2874
		W	S	AOOX 2875	GOX/AOOX/RKWY/RKWF 2875	
		W	S	GOX 2875	GOX/AOOX/RKWY/RKWF 2875	
		W	S	RKWF 2875	GOX/AOOX/RKWY/RKWF 2875	
		W	S	RKWY 2875	GOX/AOOX/RKWY/RKWF 2875	
		SAR	W	B	Y 2875	Y 2875 – YX 6294
		SAR	W	N	C 2875	C 2875 – CC 2875 – CX 2875
		SAR	W	N	CC 2875	C 2875 – CC 2875 – CX 2875
		SAR	W	N	CX 2875	C 2875 – CC 2875 – CX 2875
		W	S	GOX 2876	GOX 2876	
2876		SAR	W	B	Y 2876	Y 2876 – YX 6264
		SAR	W	N	C 2876	C 2876 – CC 2876
		SAR	W	N	CC 2876	C 2876 – CC 2876
		W	S	AOOX 2877	GOX/AOOX/ROOX 2877	
		W	S	GOX 2877	GOX/AOOX/ROOX 2877	
2877		W	S	ROOX 2877	GOX/AOOX/ROOX 2877	
		SAR	W	B	Y 2877	Y 2877 – YX 6412
		SAR	W	N	C 2877	C 2877 – CC 2877
		SAR	W	N	CC 2877	C 2877 – CC 2877
		W	S	AOOX 2878	GOX/AOOX/ROOX 2878	
		W	S	GOX 2878	GOX/AOOX/ROOX 2878	
		W	S	ROOX 2878	GOX/AOOX/ROOX 2878	
		SAR	W	B	Y 2878	Y 2878 – YX 6155
		SAR	W	N	C 2878	C 2878 – CX 3878
		W	S	AOOX 2879	GOX/AOOX/ROOX 2879	
2879		W	S	GOX 2879	GOX/AOOX/ROOX 2879	
		W	S	ROOX 2879	GOX/AOOX/ROOX 2879	
		SAR	W	B	Y 2879	Y 2879 – YX 6080
		SAR	W	N	C 2879	C 2879 – CC 2879
		SAR	W	N	CC 2879	C 2879 – CC 2879
		W	S	GOX 2880	GOX 2880	
		SAR	W	B	Y 2880	Y 2880 – YX 6374
		SAR	W	N	C 2880	C 2880 – CX 2880

I. ROLLINGSTOCK MASTER NUMBER LIST

Number	System	Type	Gauge	Code & No.	Full entry
2881	SAR	W	N	CX 2880	C 2880 – CX 2880
		W	S	AOOX 2881	GOX/AOOX/ROOX 2881
		W	S	GOX 2881	GOX/AOOX/ROOX 2881
		W	S	ROOX 2881	GOX/AOOX/ROOX 2881
2882	SAR	W	B	Y 2881	Y 2881 – YX 6224
	SAR	W	N	C 2881	C 2881 – CC 2881 – CX 2881
	SAR	W	N	CC 2881	C 2881 – CC 2881 – CX 2881
	SAR	W	N	CX 2881	C 2881 – CC 2881 – CX 2881
	SAR	W	S	AOOX 2882	GOX/AOOX/ROOX 2882
		W	S	GOX 2882	GOX/AOOX/ROOX 2882
		W	S	ROOX 2882	GOX/AOOX/ROOX 2882
	SAR	W	B	Y 2882	Y 2882 – YX 6082
	SAR	W	N	C 2882	C 2882 – CC 2882 – CX 2882
	SAR	W	N	CC 2882	C 2882 – CC 2882 – CX 2882
SAR	W	N	CX 2882	C 2882 – CC 2882 – CX 2882	
2883	SAR	W	S	AOOX 2883	GOX/AOOX/ROOX 2883
		W	S	GOX 2883	GOX/AOOX/ROOX 2883
		W	S	ROOX 2883	GOX/AOOX/ROOX 2883
	SAR	W	B	Y 2883	Y 2883 – YX 6255
	SAR	W	N	C 2883	C 2883 – CX 2883
	SAR	W	N	CX 2883	C 2883 – CX 2883
2884	SAR	W	S	AOOX 2884	GOX/AOOX 2884
		W	S	GOX 2884	GOX/AOOX 2884
	SAR	W	B	Y 2884	Y 2884 – YX 6265
	SAR	W	N	C 2884	C 2884 – CX 2884
	SAR	W	N	CX 2884	C 2884 – CX 2884
2885	SAR	W	S	AOOX 2885	GOX/AOOX/ROOX 2885
		W	S	GOX 2885	GOX/AOOX/ROOX 2885
		W	S	ROOX 2885	GOX/AOOX/ROOX 2885
	SAR	W	B	Y 2885	Y 2885 – YX 6219
	SAR	W	N	C 2885	C 2885 – CC 2885
	SAR	W	N	CC 2885	C 2885 – CC 2885
2886	SAR	W	S	AOOX 2886	GOX/AOOX/ROOX 2886
		W	S	GOX 2886	GOX/AOOX/ROOX 2886
		W	S	ROOX 2886	GOX/AOOX/ROOX 2886
	SAR	W	B	Y 2886	Y 2886 – YX 6111
	SAR	W	N	C 2886	C 2886 – CC 2886
	SAR	W	N	CC 2886	C 2886 – CC 2886
	2887	SAR	W	S	AOOX 2887
W			S	GOX 2887	GOX/AOOX/ROOX/RKTX 2887
W			S	RKTX 2887	GOX/AOOX/ROOX/RKTX 2887
W			S	ROOX 2887	GOX/AOOX/ROOX/RKTX 2887
SAR		W	B	Y 2887	Y 2887 – YX 6450
SAR		W	N	C 2887	C 2887 – CC 2887 – CS 2887
SAR		W	N	CC 2887	C 2887 – CC 2887 – CS 2887
SAR		W	N	CS 2887	C 2887 – CC 2887 – CS 2887
2888	SAR	W	S	AOOX 2888	GOX/AOOX 2888
		W	S	GOX 2888	GOX/AOOX 2888

Number	System	Type	Gauge	Code & No.	Full entry	
2889	SAR	W	B	Y 2888	Y 2888 – YX 6419	
	SAR	W	N	C 2888	C 2888 – CC 2888	
	SAR	W	N	CC 2888	C 2888 – CC 2888	
		W	S	AOOX 2889	GOX/AOOX/ROOX 2889	
		W	S	GOX 2889	GOX/AOOX/ROOX 2889	
		W	S	ROOX 2889	GOX/AOOX/ROOX 2889	
		SAR	W	B	Y 2889	Y 2889 – YX 6061
2890	SAR	W	N	C 2889	C 2889 – CC 2889 – CX 2889	
	SAR	W	N	CC 2889	C 2889 – CC 2889 – CX 2889	
	SAR	W	N	CX 2889	C 2889 – CC 2889 – CX 2889	
		W	S	AOOX 2890	GOX/AOOX/ROOX/RKTX 2890	
		W	S	GOX 2890	GOX/AOOX/ROOX/RKTX 2890	
		W	S	RKTX 2890	GOX/AOOX/ROOX/RKTX 2890	
		W	S	ROOX 2890	GOX/AOOX/ROOX/RKTX 2890	
2891	SAR	W	B	Y 2890	Y 2890 – YX 6324	
	SAR	W	N	C 2890	C 2890 – CX 2890	
	SAR	W	N	CX 2890	C 2890 – CX 2890	
		W	S	AOOX 2891	GOX/AOOX/RKWY/RKWF 2891	
		W	S	GOX 2891	GOX/AOOX/RKWY/RKWF 2891	
		W	S	RKWF 2891	GOX/AOOX/RKWY/RKWF 2891	
		W	S	RKWY 2891	GOX/AOOX/RKWY/RKWF 2891	
2892	SAR	W	B	Y 2891	Y 2891 – YX 6404	
	SAR	W	N	C 2891	C 2891 – CC 2891 – CX 2891	
	SAR	W	N	CC 2891	C 2891 – CC 2891 – CX 2891	
	SAR	W	N	CX 2891	C 2891 – CC 2891 – CX 2891	
		W	S	AOOX 2892	GOX/AOOX/AZVL 2892	
		W	S	AZVL 2892	GOX/AOOX/AZVL 2892	
		W	S	GOX 2892	GOX/AOOX/AZVL 2892	
2893	SAR	W	B	Y 2892	Y 2892 – YX 6148	
	SAR	W	N	C 2892	C 2892 – CX 2892	
	SAR	W	N	CX 2892	C 2892 – CX 2892	
		W	S	AOOX 2893	GOX/AOOX/ROOX 2893	
		W	S	GOX 2893	GOX/AOOX/ROOX 2893	
		W	S	ROOX 2893	GOX/AOOX/ROOX 2893	
		SAR	W	B	Y 2893	Y 2893 – YX 6225
2894		W	S	AOOX 2894	GOX/AOOX/ROOX/RKTX 2894	
		W	S	GOX 2894	GOX/AOOX/ROOX/RKTX 2894	
		W	S	RKTX 2894	GOX/AOOX/ROOX/RKTX 2894	
		W	S	ROOX 2894	GOX/AOOX/ROOX/RKTX 2894	
		SAR	W	B	Y 2894	Y 2894 – YX 6308
		W	S	AOOX 2895	GOX/AOOX/ROOX 2895	
		W	S	GOX 2895	GOX/AOOX/ROOX 2895	
2895		W	S	ROOX 2895	GOX/AOOX/ROOX 2895	
		SAR	W	B	Y 2895	Y 2895 – YX 6303
		W	S	AOOX 2896	GOX/AOOX/ROOX/RKTX 2896	
		W	S	GOX 2896	GOX/AOOX/ROOX/RKTX 2896	
		W	S	RKTX 2896	GOX/AOOX/ROOX/RKTX 2896	
		W	S	ROOX 2896	GOX/AOOX/ROOX/RKTX 2896	
		W	S	ROOX 2896	GOX/AOOX/ROOX/RKTX 2896	

I. ROLLINGSTOCK MASTER NUMBER LIST

Number	System	Type	Gauge	Code & No.	Full entry
2897	SAR	W	B	Y 2896	Y 2896 – YX 6366
		W	S	AOOX 2897	GOX/AOOX/ROOX 2897
		W	S	GOX 2897	GOX/AOOX/ROOX 2897
		W	S	ROOX 2897	GOX/AOOX/ROOX 2897
2898	SAR	W	B	Y 2897	Y 2897 – YX 6142
		W	S	AOOX 2898	GOX/AOOX/ROOX 2898
		W	S	GOX 2898	GOX/AOOX/ROOX 2898
		W	S	ROOX 2898	GOX/AOOX/ROOX 2898
2899	SAR	W	B	Y 2898	Y 2898 – YX 6302
		W	S	AOOX 2899	GOX/AOOX/ROOX/RKTX 2899
		W	S	GOX 2899	GOX/AOOX/ROOX/RKTX 2899
		W	S	RKTX 2899	GOX/AOOX/ROOX/RKTX 2899
2900	SAR	W	S	ROOX 2899	GOX/AOOX/ROOX/RKTX 2899
		W	B	Y 2899	Y 2899 – YX 6417
		W	S	AOOX 2900	GOX/AOOX/ROOX/RKTX 2900
		W	S	GOX 2900	GOX/AOOX/ROOX/RKTX 2900
2901	SAR	W	S	RKTX 2900	GOX/AOOX/ROOX/RKTX 2900
		W	S	ROOX 2900	GOX/AOOX/ROOX/RKTX 2900
		W	B	Y 2900	Y 2900 – YX 6408
		W	S	AOOX 2901	GOX/AOOX 2901
2902	SAR	W	S	GOX 2901	GOX/AOOX 2901
		W	B	Y 2901	Y 2901 – YX 6220
		W	S	AOOX 2902	GOX/AOOX/ROOX/RKTX 2902
		W	S	GOX 2902	GOX/AOOX/ROOX/RKTX 2902
2903	SAR	W	S	RKTX 2902	GOX/AOOX/ROOX/RKTX 2902
		W	S	ROOX 2902	GOX/AOOX/ROOX/RKTX 2902
		W	B	Y 2902	Y 2902 – YX 6168
		W	S	AOOX 2903	GOX/AOOX/ROOX 2903
2904	SAR	W	S	GOX 2903	GOX/AOOX/ROOX 2903
		W	S	ROOX 2903	GOX/AOOX/ROOX 2903
		W	B	Y 2903	Y 2903 – YX 6094
		W	S	AOOX 2904	GOX/AOOX/ROOX/RKTX 2904
2905	SAR	W	S	GOX 2904	GOX/AOOX/ROOX/RKTX 2904
		W	S	RKTX 2904	GOX/AOOX/ROOX/RKTX 2904
		W	S	ROOX 2904	GOX/AOOX/ROOX/RKTX 2904
		W	B	Y 2904	Y 2904 – YX 6081
2906	SAR	W	S	AOOX 2905	GOX/AOOX/AZOX 2905
		W	S	AZOX 2905	GOX/AOOX/AZOX 2905
		W	S	GOX 2905	GOX/AOOX/AZOX 2905
		W	B	Y 2905	Y 2905 – YX 6052
2907	SAR	W	S	AOOX 2906	GOX/AOOX/ROOX/RKTX 2906
		W	S	GOX 2906	GOX/AOOX/ROOX/RKTX 2906
		W	S	RKTX 2906	GOX/AOOX/ROOX/RKTX 2906
		W	S	ROOX 2906	GOX/AOOX/ROOX/RKTX 2906
2907	SAR	W	B	Y 2906	Y 2906 – YX 6247
		W	S	AOOX 2907	GOX/AOOX/ROOX 2907
		W	S	GOX 2907	GOX/AOOX/ROOX 2907
		W	S	ROOX 2907	GOX/AOOX/ROOX 2907

Number	System	Type	Gauge	Code & No.	Full entry
2908	SAR	W	B	Y 2907	Y 2907 – YX 6162
		W	S	AOOX 2908	GOX/AOOX/ROOX 2908
		W	S	GOX 2908	GOX/AOOX/ROOX 2908
		W	S	ROOX 2908	GOX/AOOX/ROOX 2908
	CR	W	N	NGB 2908	NGB 601
2909	SAR	W	B	Y 2908	Y 2908 – YX 6030
	WAGR	W	N	R 2908	NGB 601
		W	S	AOOX 2909	GOX/AOOX/RKTF/RKTY/RKWF 2909
		W	S	GOX 2909	GOX/AOOX/RKTF/RKTY/RKWF 2909
		W	S	RKTF 2909	GOX/AOOX/RKTF/RKTY/RKWF 2909
		W	S	RKTY 2909	GOX/AOOX/RKTF/RKTY/RKWF 2909
		W	S	RKWF 2909	GOX/AOOX/RKTF/RKTY/RKWF 2909
2910	SAR	W	B	Y 2909	Y 2909 – YX 6301
		W	S	AOOX 2910	GOX/AOOX 2910
		W	S	GOX 2910	GOX/AOOX 2910
2911	SAR	W	B	Y 2910	Y 2910 – YX 6025
		W	S	AOOX 2911	GOX/AOOX/RKWY/RKWF 2911
		W	S	GOX 2911	GOX/AOOX/RKWY/RKWF 2911
		W	S	RKWF 2911	GOX/AOOX/RKWY/RKWF 2911
		W	S	RKWY 2911	GOX/AOOX/RKWY/RKWF 2911
2912	SAR	W	B	Y 2911	Y 2911 – YX 6413
		W	S	AOOX 2912	GOX/AOOX/ROOX 2912
		W	S	GOX 2912	GOX/AOOX/ROOX 2912
		W	S	ROOX 2912	GOX/AOOX/ROOX 2912
2913	SAR	W	B	Y 2912	Y 2912 – YX 6397
		W	S	AOOX 2913	GOX/AOOX/ROOX 2913
		W	S	GOX 2913	GOX/AOOX/ROOX 2913
		W	S	ROOX 2913	GOX/AOOX/ROOX 2913
2914	SAR	W	B	Y 2913	Y 2913 – YX 6349
		W	S	AOOX 2914	GOX/AOOX/ROOX 2914
		W	S	GOX 2914	GOX/AOOX/ROOX 2914
		W	S	ROOX 2914	GOX/AOOX/ROOX 2914
2915	SAR	W	B	Y 2914	Y 2914 – YX 6143
		W	S	AOOX 2915	GOX/AOOX/ROOX/RKTX 2915
		W	S	GOX 2915	GOX/AOOX/ROOX/RKTX 2915
		W	S	RKTX 2915	GOX/AOOX/ROOX/RKTX 2915
		W	S	ROOX 2915	GOX/AOOX/ROOX/RKTX 2915
2916	SAR	W	B	Y 2915	Y 2915 – YX 6254
		W	S	AOOX 2916	GOX/AOOX 2916
		W	S	GOX 2916	GOX/AOOX 2916
2917	SAR	W	B	Y 2916	Y 2916 – YX 6120
		W	S	AOOX 2917	GOX/AOOX/ROOX 2917
		W	S	GOX 2917	GOX/AOOX/ROOX 2917

I. ROLLINGSTOCK MASTER NUMBER LIST

Number	System	Type	Gauge	Code & No.	Full entry
2918	SAR	W	S	ROOX 2917	GOX/AOOX/ROOX 2917
		W	B	Y 2917	Y 2917 – YX 6351
		W	S	AOOX 2918	GOX/AOOX/ROOX/RKTX 2918
		W	S	GOX 2918	GOX/AOOX/ROOX/RKTX 2918
		W	S	RKTX 2918	GOX/AOOX/ROOX/RKTX 2918
2919	SAR	W	S	ROOX 2918	GOX/AOOX/ROOX/RKTX 2918
		W	B	Y 2918	Y 2918 – YX 6019
		W	S	AOOX 2919	GOX/AOOX/RKWY/RKWF 2919
		W	S	GOX 2919	GOX/AOOX/RKWY/RKWF 2919
		W	S	RKWF 2919	GOX/AOOX/RKWY/RKWF 2919
2920	SAR	W	S	RKWY 2919	GOX/AOOX/RKWY/RKWF 2919
		W	B	Y 2919	Y 2919 – YX 6321
		W	S	AOOX 2920	GOX/AOOX/ROOX 2920
		W	S	GOX 2920	GOX/AOOX/ROOX 2920
		W	S	ROOX 2920	GOX/AOOX/ROOX 2920
2921	SAR	W	B	Y 2920	Y 2920 – YX 6096
		W	S	AKJY 2921	GOX/AOOX/AKJY/RKWF 2921
		W	S	AOOX 2921	GOX/AOOX/AKJY/RKWF 2921
		W	S	GOX 2921	GOX/AOOX/AKJY/RKWF 2921
		W	S	RKWF 2921	GOX/AOOX/AKJY/RKWF 2921
2922	SAR	W	B	Y 2921	Y 2921 – YX 6108
		W	S	AOOX 2922	GOX/AOOX 2922
		W	S	GOX 2922	GOX/AOOX 2922
		W	B	Tank 2922	Y 2922 – Tank 2922 – YF 6482 – RN 6482
		W	B	Y 2922	Y 2922 – Tank 2922 – YF 6482 – RN 6482
2923	SAR	W	S	AOOX 2923	GOX/AOOX 2923
		W	S	GOX 2923	GOX/AOOX 2923
2924	SAR	W	B	Y 2923	Y 2923 – YX 6249
		W	S	AOOX 2924	GOX/AOOX/ROOX 2924
		W	S	GOX 2924	GOX/AOOX/ROOX 2924
		W	S	ROOX 2924	GOX/AOOX/ROOX 2924
2925	SAR	W	B	Y 2924	Y 2924 – YX 6401
		W	S	AOOX 2925	GOX/AOOX/RKTF/RKWF 2925
		W	S	GOX 2925	GOX/AOOX/RKTF/RKWF 2925
		W	S	RKTF 2925	GOX/AOOX/RKTF/RKWF 2925
		W	S	RKWF 2925	GOX/AOOX/RKTF/RKWF 2925
2926	SAR	W	B	Y 2925	Y 2925 – YX 6068
		W	S	AOOX 2926	GOX/AOOX/ROOX 2926
		W	S	GOX 2926	GOX/AOOX/ROOX 2926
		W	S	ROOX 2926	GOX/AOOX/ROOX 2926
2927	SAR	W	B	Y 2926	Y 2926 – YX 6251
		W	S	AOOX 2927	GOX/AOOX 2927
		W	S	GOX 2927	GOX/AOOX 2927
2928	SAR	W	B	Y 2927	Y 2927 – YX 6445
		W	S	AOOX 2928	GOX/AOOX/ROOX 2928
		W	S	GOX 2928	GOX/AOOX/ROOX 2928

Number	System	Type	Gauge	Code & No.	Full entry
2929	SAR	W	S	ROOX 2928	GOX/AOOX/ROOX 2928
		W	B	Y 2928	Y 2928 – YX 6057
		W	S	AOOX 2929	GOX/AOOX/AZOX 2929
		W	S	AZOX 2929	GOX/AOOX/AZOX 2929
		W	S	GOX 2929	GOX/AOOX/AZOX 2929
2930	SAR	W	B	Y 2929	Y 2929 – YX 6046
		W	S	AOOX 2930	GOX/AOOX 2930
		W	S	GOX 2930	GOX/AOOX 2930
2931	SAR	W	B	Y 2930	Y 2930 – YX 6252
		W	S	AOOX 2931	GOX/AOOX/ROOX 2931
		W	S	GOX 2931	GOX/AOOX/ROOX 2931
2932	SAR	W	S	ROOX 2931	GOX/AOOX/ROOX 2931
		W	B	Y 2931	Y 2931 – YX 6393
		W	S	AOOX 2932	GOX/AOOX/ROOX/RKTX 2932
		W	S	GOX 2932	GOX/AOOX/ROOX/RKTX 2932
		W	S	RKTX 2932	GOX/AOOX/ROOX/RKTX 2932
2933	SAR	W	S	ROOX 2932	GOX/AOOX/ROOX/RKTX 2932
		W	B	Y 2932	Y 2932 – YX 6034
		W	S	AOOX 2933	GOX/AOOX/RKTF/RKWF 2933
		W	S	GOX 2933	GOX/AOOX/RKTF/RKWF 2933
		W	S	RKTF 2933	GOX/AOOX/RKTF/RKWF 2933
2934	SAR	W	S	RKWF 2933	GOX/AOOX/RKTF/RKWF 2933
		W	B	Y 2933	Y 2933 – YX 6029
		W	S	AOOX 2934	GOX/AOOX/ROOX 2934
		W	S	GOX 2934	GOX/AOOX/ROOX 2934
2935	SAR	W	S	ROOX 2934	GOX/AOOX/ROOX 2934
		W	B	Y 2934	Y 2934 – YX 6395
		W	S	AOOX 2935	GOX/AOOX/ROOX 2935
		W	S	GOX 2935	GOX/AOOX/ROOX 2935
2936	SAR	W	S	ROOX 2935	GOX/AOOX/ROOX 2935
		W	B	Y 2935	Y 2935 – YX 6206
		W	S	AOOX 2936	GOX/AOOX/ROOX 2936
		W	S	GOX 2936	GOX/AOOX/ROOX 2936
2937	SAR	W	S	ROOX 2936	GOX/AOOX/ROOX 2936
		W	B	Y 2936	Y 2936 – YX 6239
		W	S	AOOX 2937	GOX/AOOX/ROOX 2937
		W	S	GOX 2937	GOX/AOOX/ROOX 2937
2938	SAR	W	S	ROOX 2937	GOX/AOOX/ROOX 2937
		W	B	Y 2937	Y 2937 – YX 6103
		W	S	AOOX 2938	GOX/AOOX/ROOX 2938
		W	S	GOX 2938	GOX/AOOX/ROOX 2938
2939	SAR	W	S	ROOX 2938	GOX/AOOX/ROOX 2938
		W	B	Y 2938	Y 2938 – YX 6392
		W	S	AOOX 2939	GOX/AOOX/ROOX/RKTX 2939
		W	S	GOX 2939	GOX/AOOX/ROOX/RKTX 2939
		W	S	RKTX 2939	GOX/AOOX/ROOX/RKTX 2939
	SAR	W	S	ROOX 2939	GOX/AOOX/ROOX/RKTX 2939
	SAR	W	B	Y 2939	Y 2939 – YX 6387

I. ROLLINGSTOCK MASTER NUMBER LIST

Number	System	Type	Gauge	Code & No.	Full entry
2940	SAR	W	S	AOOX 2940	GOX/AOOX 2940
		W	S	GOX 2940	GOX/AOOX 2940
		W	B	Y 2940	Y 2940 – YX 6039
2941	SAR	W	S	AOOX 2941	GOX/AOOX/ROOX 2941
		W	S	GOX 2941	GOX/AOOX/ROOX 2941
		W	S	ROOX 2941	GOX/AOOX/ROOX 2941
2942	SAR	W	B	Y 2941	Y 2941 – YX 6275
		W	S	AOOX 2942	GOX/AOOX/ROOX/RKTX 2942
		W	S	GOX 2942	GOX/AOOX/ROOX/RKTX 2942
2943	SAR	W	S	RKTX 2942	GOX/AOOX/ROOX/RKTX 2942
		W	S	ROOX 2942	GOX/AOOX/ROOX/RKTX 2942
		W	B	Y 2942	Y 2942 – YX 6228
2943	SAR	W	S	AOOX 2943	GOX/AOOX/AZOX/AZOY 2943
		W	S	AZOX 2943	GOX/AOOX/AZOX/AZOY 2943
		W	S	AZOY 2943	GOX/AOOX/AZOX/AZOY 2943
2943	SAR	W	S	GOX 2943	GOX/AOOX/AZOX/AZOY 2943
		W	B	Y 2943	Y 2943 – YX 6178 – YY 30
		W	N	C 2943	C 2943 – Tank 2943 – CX 2943
2944	SAR	W	N	CX 2943	C 2943 – Tank 2943 – CX 2943
		W	N	Tank 2943	C 2943 – Tank 2943 – CX 2943
		W	S	AOOX 2944	GOX/AOOX/ROOX 2944
2944	SAR	W	S	GOX 2944	GOX/AOOX/ROOX 2944
		W	S	ROOX 2944	GOX/AOOX/ROOX 2944
		W	B	Y 2944	Y 2944 – YX 6198
2945	SAR	W	N	C 2944	C 2944 – CC 2944
		W	N	CC 2944	C 2944 – CC 2944
		W	S	AOOX 2945	GOX/AOOX/RKWY/RKWF 2945
2945	SAR	W	S	GOX 2945	GOX/AOOX/RKWY/RKWF 2945
		W	S	RKWF 2945	GOX/AOOX/RKWY/RKWF 2945
		W	S	RKWY 2945	GOX/AOOX/RKWY/RKWF 2945
2945	SAR	W	B	Y 2945	Y 2945 – YX 6310 – YY 29
		W	N	C 2945	C 2945 – CX 2945
		W	N	CX 2945	C 2945 – CX 2945
2946	SAR	W	S	AOOX 2946	GOX/AOOX/ROOX 2946
		W	S	GOX 2946	GOX/AOOX/ROOX 2946
		W	S	ROOX 2946	GOX/AOOX/ROOX 2946
2947	SAR	W	B	Y 2946	Y 2946 – YX 6425
		W	S	AOOX 2947	GOX/AOOX/ROOX 2947
		W	S	GOX 2947	GOX/AOOX/ROOX 2947
2948	SAR	W	S	ROOX 2947	GOX/AOOX/ROOX 2947
		W	B	Y 2947	Y 2947 – YX 6288
		W	S	AOOX 2948	GOX/AOOX/ROOX 2948
2948	SAR	W	S	GOX 2948	GOX/AOOX/ROOX 2948
		W	S	ROOX 2948	GOX/AOOX/ROOX 2948
		W	B	Tank 2948	Y 2948 – Tank 2948 – YA 2948
2949	SAR	W	B	Y 2948	Y 2948 – Tank 2948 – YA 2948
		W	B	YA 2948	Y 2948 – Tank 2948 – YA 2948
		W	S	AOOX 2949	GOX/AOOX/RKWY/RKWF 2949

Number	System	Type	Gauge	Code & No.	Full entry
		W	S	GOX 2949	GOX/AOOX/RKWY/RKWF 2949
		W	S	RKWF 2949	GOX/AOOX/RKWY/RKWF 2949
		W	S	RKWY 2949	GOX/AOOX/RKWY/RKWF 2949
2950	SAR	W	B	Y 2949	Y 2949 – YX 6106
		W	S	AOOX 2950	GOX/AOOX/ROOX 2950
		W	S	GOX 2950	GOX/AOOX/ROOX 2950
		W	S	ROOX 2950	GOX/AOOX/ROOX 2950
2951	SAR	W	B	Y 2950	Y 2950 – YX 6391
		W	S	AOOX 2951	GOX/AOOX/AZOX 2951
		W	S	AZOX 2951	GOX/AOOX/AZOX 2951
		W	S	GOX 2951	GOX/AOOX/AZOX 2951
2952	SAR	W	B	Y 2951	Y 2951 – YX 6110
		W	S	AOOX 2952	GOX/AOOX/ROOX 2952
		W	S	GOX 2952	GOX/AOOX/ROOX 2952
		W	S	ROOX 2952	GOX/AOOX/ROOX 2952
2953	SAR	W	B	Y 2952	Y 2952 – YX 6109
		W	S	AOOX 2953	GOX/AOOX/ROOX/RKTX 2953
		W	S	GOX 2953	GOX/AOOX/ROOX/RKTX 2953
		W	S	RKTX 2953	GOX/AOOX/ROOX/RKTX 2953
		W	S	ROOX 2953	GOX/AOOX/ROOX/RKTX 2953
2954	SAR	W	B	Y 2953	Y 2953 – YX 6095
		W	S	AOOX 2954	GOX/AOOX/ROOX 2954
		W	S	GOX 2954	GOX/AOOX/ROOX 2954
		W	S	ROOX 2954	GOX/AOOX/ROOX 2954
	SAR	W	B	Tank 2954	Y 2954 – Tank 2954 – Y 2954
2955	SAR	W	B	Y 2954	Y 2954 – Tank 2954 – Y 2954
		W	S	AOOX 2955	GOX/AOOX/RKTY/RKTF 2955
		W	S	GOX 2955	GOX/AOOX/RKTY/RKTF 2955
		W	S	RKTF 2955	GOX/AOOX/RKTY/RKTF 2955
		W	S	RKTY 2955	GOX/AOOX/RKTY/RKTF 2955
2956	SAR	W	B	Y 2955	Y 2955 – YX 6299
		W	S	AOOX 2956	GOX/AOOX/ROOX 2956
		W	S	GOX 2956	GOX/AOOX/ROOX 2956
		W	S	ROOX 2956	GOX/AOOX/ROOX 2956
2957	SAR	W	B	Y 2956	Y 2956 – YX 6454
		W	S	AOOX 2957	GOX/AOOX/ROOX/RKTX 2957
		W	S	GOX 2957	GOX/AOOX/ROOX/RKTX 2957
		W	S	RKTX 2957	GOX/AOOX/ROOX/RKTX 2957
		W	S	ROOX 2957	GOX/AOOX/ROOX/RKTX 2957
2958	SAR	W	B	Y 2957	Y 2957 – YX 6293
		W	S	AOOX 2958	GOX/AOOX/ROOX/RKTX 2958
		W	S	GOX 2958	GOX/AOOX/ROOX/RKTX 2958
		W	S	RKTX 2958	GOX/AOOX/ROOX/RKTX 2958
		W	S	ROOX 2958	GOX/AOOX/ROOX/RKTX 2958
	SAR	W	B	Y 2958	Y 2958 – TX 6037
2959	SAR	W	N	YY 2958	Y 3482 – YY 2958
		W	S	AOOX 2959	GOX/AOOX/ROOX 2959
		W	S	GOX 2959	GOX/AOOX/ROOX 2959

I. ROLLINGSTOCK MASTER NUMBER LIST

Number	System	Type	Gauge	Code & No.	Full entry
2960	SAR	W	S	ROOX 2959	GOX/AOOX/ROOX 2959
		W	B	Y 2959	Y 2959 – YX 6409
		W	S	AOOX 2960	GOX/AOOX/ROOX 2960
		W	S	GOX 2960	GOX/AOOX/ROOX 2960
		W	S	ROOX 2960	GOX/AOOX/ROOX 2960
2961	SAR	W	B	Y 2960	Y 2960 – YX 6448
		W	S	AOOX 2961	GOX/AOOX/ROOX 2961
		W	S	GOX 2961	GOX/AOOX/ROOX 2961
		W	S	ROOX 2961	GOX/AOOX/ROOX 2961
		W	B	Y 2961	Y 2961 – YX 6128
2962	SAR	W	S	AOOX 2962	GOX/AOOX/ROOX/RKTX 2962
		W	S	GOX 2962	GOX/AOOX/ROOX/RKTX 2962
		W	S	RKTX 2962	GOX/AOOX/ROOX/RKTX 2962
		W	S	ROOX 2962	GOX/AOOX/ROOX/RKTX 2962
		W	B	Y 2962	Y 2962 – YX 6246
2963	SAR	W	S	AOOX 2963	GOX/AOOX/ROOX 2963
		W	S	GOX 2963	GOX/AOOX/ROOX 2963
		W	S	ROOX 2963	GOX/AOOX/ROOX 2963
		W	B	Tank 2963	Y 2963 – Tank 2963 – YF 6467
		W	B	Y 2963	Y 2963 – Tank 2963 – YF 6467
2964	SAR	W	S	AOOX 2964	GOX/AOOX/ROOX/RKTX 2964
		W	S	GOX 2964	GOX/AOOX/ROOX/RKTX 2964
		W	S	RKTX 2964	GOX/AOOX/ROOX/RKTX 2964
		W	S	ROOX 2964	GOX/AOOX/ROOX/RKTX 2964
		W	B	Y 2964	Y 2964 – YX 6070 – YY 31
2965	SAR	W	S	AOOX 2965	GOX/AOOX/ROOX 2965
		W	S	GOX 2965	GOX/AOOX/ROOX 2965
		W	S	ROOX 2965	GOX/AOOX/ROOX 2965
		W	B	Y 2965	Y 2965 – YX 6160
		W	S	AENY 2966	GOX/AOOX/AENY/ROOX 2966
2966	SAR	W	S	AOOX 2966	GOX/AOOX/AENY/ROOX 2966
		W	S	GOX 2966	GOX/AOOX/AENY/ROOX 2966
		W	S	ROOX 2966	GOX/AOOX/AENY/ROOX 2966
		W	B	Y 2966	Y 2966 – YX 6031
		W	S	AOOX 2967	GOX/AOOX/ROOX 2967
2967	SAR	W	S	GOX 2967	GOX/AOOX/ROOX 2967
		W	S	ROOX 2967	GOX/AOOX/ROOX 2967
		W	B	Y 2967	Y 2967 – YX 6365
		W	S	AOOX 2968	GOX/AOOX 2968
		W	S	GOX 2968	GOX/AOOX 2968
2968	SAR	W	B	Y 2968	Y 2968 – YX 6298
		W	S	AOOX 2969	GOX/AOOX/RKTF/RKWF 2969
		W	S	GOX 2969	GOX/AOOX/RKTF/RKWF 2969
		W	S	RKTF 2969	GOX/AOOX/RKTF/RKWF 2969
		W	S	RKWF 2969	GOX/AOOX/RKTF/RKWF 2969
2969	SAR	W	S	AOOX 2970	GOX/AOOX/RKTF/RKWF 2970
		W	S	GOX 2970	GOX/AOOX/RKTF/RKWF 2970
		W	S	RKTF 2970	GOX/AOOX/RKTF/RKWF 2970
		W	S	RKWF 2970	GOX/AOOX/RKTF/RKWF 2970
		W	S	RKTF 2970	GOX/AOOX/RKTF/RKWF 2970

Number	System	Type	Gauge	Code & No.	Full entry
2971		W	S	RKWF 2970	GOX/AOOX/RKTF/RKWF 2970
		W	S	AOOX 2971	GOX/AOOX/ROOX/RKTX 2971
		W	S	GOX 2971	GOX/AOOX/ROOX/RKTX 2971
		W	S	RKTX 2971	GOX/AOOX/ROOX/RKTX 2971
		W	S	ROOX 2971	GOX/AOOX/ROOX/RKTX 2971
2972		W	S	AOOX 2972	GOX/AOOX/ROOX 2972
		W	S	GOX 2972	GOX/AOOX/ROOX 2972
		W	S	ROOX 2972	GOX/AOOX/ROOX 2972
2973		W	S	AOOX 2973	GOX/AOOX/ROOX 2973
		W	S	GOX 2973	GOX/AOOX/ROOX 2973
		W	S	ROOX 2973	GOX/AOOX/ROOX 2973
2974		W	S	AOOX 2974	GOX/AOOX/ROOX/RKTX 2974
		W	S	GOX 2974	GOX/AOOX/ROOX/RKTX 2974
		W	S	RKTX 2974	GOX/AOOX/ROOX/RKTX 2974
		W	S	ROOX 2974	GOX/AOOX/ROOX/RKTX 2974
		W	N	R 2974	NGB 601
2975	WAGR	W	S	AOLX 2975	GOX/AOOX/AOLX 2975
		W	S	AOOX 2975	GOX/AOOX/AOLX 2975
		W	S	GOX 2975	GOX/AOOX/AOLX 2975
2976		W	S	AOOX 2976	GOX/AOOX/AZOX 2976
		W	S	AZOX 2976	GOX/AOOX/AZOX 2976
		W	S	GOX 2976	GOX/AOOX/AZOX 2976
2977		W	S	AKJY 2977	GOX/AOOX/AKJY/RKWF 2977
		W	S	AOOX 2977	GOX/AOOX/AKJY/RKWF 2977
		W	S	GOX 2977	GOX/AOOX/AKJY/RKWF 2977
		W	S	RKWF 2977	GOX/AOOX/AKJY/RKWF 2977
		W	N	R 2977	NGB 601
2978	WAGR	W	S	AOOX 2978	GOX/AOOX/ROOX 2978
		W	S	GOX 2978	GOX/AOOX/ROOX 2978
		W	S	ROOX 2978	GOX/AOOX/ROOX 2978
2979		W	S	AOOX 2979	GOX/AOOX/ROOX 2979
		W	S	GOX 2979	GOX/AOOX/ROOX 2979
		W	S	ROOX 2979	GOX/AOOX/ROOX 2979
2980		W	S	AOOX 2980	GOX/AOOX/RKOY/RKWF 2980
		W	S	GOX 2980	GOX/AOOX/RKOY/RKWF 2980
		W	S	RKOY 2980	GOX/AOOX/RKOY/RKWF 2980
		W	S	RKWF 2980	GOX/AOOX/RKOY/RKWF 2980
2981		W	S	AOOX 2981	GOX/AOOX/ROOX 2981
		W	S	GOX 2981	GOX/AOOX/ROOX 2981
		W	S	ROOX 2981	GOX/AOOX/ROOX 2981
2982	WAGR	W	N	U 2981	NRB 695
		W	S	AOOX 2982	GOX/AOOX/ROOX/RKTX 2982
		W	S	GOX 2982	GOX/AOOX/ROOX/RKTX 2982
		W	S	RKTX 2982	GOX/AOOX/ROOX/RKTX 2982
		W	S	ROOX 2982	GOX/AOOX/ROOX/RKTX 2982
2983		W	S	AOOX 2983	GOX/AOOX 2983
		W	S	GOX 2983	GOX/AOOX 2983
2984		W	S	AOOX 2984	GOX/AOOX/ROOX/RKTX 2984

I. ROLLINGSTOCK MASTER NUMBER LIST

Number	System	Type	Gauge	Code & No.	Full entry
		W	S	GOX 2984	GOX/AOOX/ROOX/RKTX 2984
		W	S	RKTX 2984	GOX/AOOX/ROOX/RKTX 2984
		W	S	ROOX 2984	GOX/AOOX/ROOX/RKTX 2984
2985		W	S	AOOX 2985	GOX/AOOX/ROOX 2985
		W	S	GOX 2985	GOX/AOOX/ROOX 2985
		W	S	ROOX 2985	GOX/AOOX/ROOX 2985
2986		W	S	AOOX 2986	GOX/AOOX/ROOX 2986
		W	S	GOX 2986	GOX/AOOX/ROOX 2986
		W	S	ROOX 2986	GOX/AOOX/ROOX 2986
2987		W	S	AOOX 2987	GOX/AOOX/ROOX 2987
		W	S	GOX 2987	GOX/AOOX/ROOX 2987
		W	S	ROOX 2987	GOX/AOOX/ROOX 2987
2988		W	S	AOOX 2988	GOX/AOOX 2988
		W	S	GOX 2988	GOX/AOOX 2988
2989		W	S	AOOX 2989	GOX/AOOX 2989
		W	S	GOX 2989	GOX/AOOX 2989
	SAR	W	N	C 2989	C 2989 – CC 2989
	SAR	W	N	CC 2989	C 2989 – CC 2989
2990		W	S	AOLX 2990	GOX/AOOX/AOLX 2990
		W	S	AOOX 2990	GOX/AOOX/AOLX 2990
		W	S	GOX 2990	GOX/AOOX/AOLX 2990
	SAR	W	N	CC 2990	C 2390 – CC 2990
2991		W	S	AOOX 2991	GOX/AOOX/ROOX/RKTX 2991
		W	S	GOX 2991	GOX/AOOX/ROOX/RKTX 2991
		W	S	RKTX 2991	GOX/AOOX/ROOX/RKTX 2991
		W	S	ROOX 2991	GOX/AOOX/ROOX/RKTX 2991
2992		W	S	AOOX 2992	GOX/AOOX/ROOX 2992
		W	S	GOX 2992	GOX/AOOX/ROOX 2992
		W	S	ROOX 2992	GOX/AOOX/ROOX 2992
2993		W	S	AOOX 2993	GOX/AOOX/ROOX 2993
		W	S	GOX 2993	GOX/AOOX/ROOX 2993
		W	S	ROOX 2993	GOX/AOOX/ROOX 2993
2994		W	S	AOOX 2994	GOX/AOOX/ROOX 2994
		W	S	GOX 2994	GOX/AOOX/ROOX 2994
		W	S	ROOX 2994	GOX/AOOX/ROOX 2994
2995		W	S	AOLX 2995	GOX/AOOX/AOLX 2995
		W	S	AOOX 2995	GOX/AOOX/AOLX 2995
		W	S	GOX 2995	GOX/AOOX/AOLX 2995
2996		W	S	AOOX 2996	GOX/AOOX/ROOX 2996
		W	S	GOX 2996	GOX/AOOX/ROOX 2996
		W	S	ROOX 2996	GOX/AOOX/ROOX 2996
2997		W	S	GOX 2997	GOX 2997
	SAR	W	N	C 2997	C 2997
2998		W	S	AOOX 2998	GOX/AOOX/RKTF/RKWF 2998
		W	S	GOX 2998	GOX/AOOX/RKTF/RKWF 2998
		W	S	RKTF 2998	GOX/AOOX/RKTF/RKWF 2998
		W	S	RKWF 2998	GOX/AOOX/RKTF/RKWF 2998
2999		W	S	AOOX 2999	GOX/AOOX/ROOX 2999

Number	System	Type	Gauge	Code & No.	Full entry
3000	SAR	W	S	GOX 2999	GOX/AOOX/ROOX 2999
		W	S	ROOX 2999	GOX/AOOX/ROOX 2999
		W	N	C 2999	C 2999
		W	S	AOOX 3000	GOX/AOOX/ROOX/RKTX 3000
		W	S	GOX 3000	GOX/AOOX/ROOX/RKTX 3000
		W	S	RKTX 3000	GOX/AOOX/ROOX/RKTX 3000
		W	S	ROOX 3000	GOX/AOOX/ROOX/RKTX 3000
3001	SAR	W	N	C 3000	C 3000 – CX 3000
	SAR	W	N	CX 3000	C 3000 – CX 3000
	L	S		# 3001	CL 2 – CLF 1 – City of Whyalla – 3001
	W	S		AOOX 3001	GOX/AOOX/RKWF/RKWF 3001
	W	S		GOX 3001	GOX/AOOX/RKWF/RKWF 3001
	W	S		RKWF 3001	GOX/AOOX/RKWF/RKWF 3001
	W	S		RKWY 3001	GOX/AOOX/RKWF/RKWF 3001
3002	SAR	W	N	C 3001	C 3001 – CX 3001 – CC 3001
	SAR	W	N	CC 3001	C 3001 – CX 3001 – CC 3001
	SAR	W	N	CX 3001	C 3001 – CX 3001 – CC 3001
	L	S		# 3002	CL 11 – CLF 2 – 3002
	W	S		AOOX 3002	GOX/AOOX/ROOX 3002
	W	S		GOX 3002	GOX/AOOX/ROOX 3002
	W	S		ROOX 3002	GOX/AOOX/ROOX 3002
3003	SAR	W	N	C 3002	C 3002 – CC 3002 – CS 3002
	SAR	W	N	CC 3002	C 3002 – CC 3002 – CS 3002
	SAR	W	N	CS 3002	C 3002 – CC 3002 – CS 3002
	L	S		# 3003	CL 7 – CLF 3 – 3003
	W	S		AOOX 3003	GOX/AOOX 3003
	W	S		GOX 3003	GOX/AOOX 3003
	SAR	W	N	C 3003	C 3003 – CC 3003 – CX 3003
3004	SAR	W	N	CC 3003	C 3003 – CC 3003 – CX 3003
	SAR	W	N	CX 3003	C 3003 – CC 3003 – CX 3003
	L	S		# 3004	CL 5 – CLF 4 – 3004
	W	S		AOOX 3004	GOX/AOOX/ROOX/RKTX 3004
	W	S		GOX 3004	GOX/AOOX/ROOX/RKTX 3004
	W	S		RKTX 3004	GOX/AOOX/ROOX/RKTX 3004
	W	S		ROOX 3004	GOX/AOOX/ROOX/RKTX 3004
3005	SAR	W	N	C 3004	C 3004 – CX 3004
	SAR	W	N	CX 3004	C 3004 – CX 3004
	L	S		# 3005	CL 12 – CLF 5 – 3005
	W	S		AOOX 3005	GOX/AOOX/ROOX/RKTX 3005
	W	S		GOX 3005	GOX/AOOX/ROOX/RKTX 3005
	W	S		RKTX 3005	GOX/AOOX/ROOX/RKTX 3005
	W	S		ROOX 3005	GOX/AOOX/ROOX/RKTX 3005
3006	SAR	W	N	C 3005	C 3005 – CC 3005
	SAR	W	N	CC 3005	C 3005 – CC 3005
	L	S		# 3006	CL 6 – CLF 6 – 3006
	W	S		AOOX 3006	GOX/AOOX/ROOX 3006
	W	S		GOX 3006	GOX/AOOX/ROOX 3006
	W	S		ROOX 3006	GOX/AOOX/ROOX 3006

I. ROLLINGSTOCK MASTER NUMBER LIST

Number	System	Type	Gauge	Code & No.	Full entry	
3007	SAR	W	N	C 3006	C 3006 – CC 3006	
	SAR	W	N	CC 3006	C 3006 – CC 3006	
		L	S	# 3007	CL 16 – CLF 7 – 3007	
		W	S	AOOX 3007	GOX/AOOX/ROOX/RKTX 3007	
		W	S	GOX 3007	GOX/AOOX/ROOX/RKTX 3007	
		W	S	RKTX 3007	GOX/AOOX/ROOX/RKTX 3007	
		W	S	ROOX 3007	GOX/AOOX/ROOX/RKTX 3007	
	3008	SAR	W	N	C 3007	C 3007 – CC 3007 – Tank 3007
SAR		W	N	CC 3007	C 3007 – CC 3007 – Tank 3007	
SAR		W	N	Tank 3007	C 3007 – CC 3007 – Tank 3007	
		W	S	AOOX 3008	GOX/AOOX/RKWY/RKWF 3008	
		W	S	GOX 3008	GOX/AOOX/RKWY/RKWF 3008	
		W	S	RKWF 3008	GOX/AOOX/RKWY/RKWF 3008	
		W	S	RKWY 3008	GOX/AOOX/RKWY/RKWF 3008	
SAR		W	N	C 3008	C 3008 – CC 3008 – Tank 3008 – CC 3008 – CX 3008	
SAR		W	N	CC 3008	C 3008 – CC 3008 – Tank 3008 – CC 3008 – CX 3008	
SAR		W	N	CX 3008	C 3008 – CC 3008 – Tank 3008 – CC 3008 – CX 3008	
3009	SAR	W	N	Tank 3008	C 3008 – CC 3008 – Tank 3008 – CC 3008 – CX 3008	
		L	S	# 3009	CL 13 – CLP 9 – Wiljakali – 3009	
		L	S	# 3009	CL 9 – Gough Whitlam – CLP 8 – City of Port Augusta – 3009	
		W	S	AOOX 3009	GOX/AOOX/RKWY/RKWF 3009	
		W	S	GOX 3009	GOX/AOOX/RKWY/RKWF 3009	
		W	S	RKWF 3009	GOX/AOOX/RKWY/RKWF 3009	
		W	S	RKWY 3009	GOX/AOOX/RKWY/RKWF 3009	
	SAR	W	N	C 3009	C 3009 – CX 3009	
	SAR	W	N	CX 3009	C 3009 – CX 3009	
	3010		L	S	# 3010	CL 17 – William McMahan – CLP 10 – Mirning – 3010
		W	S	AOOX 3010	GOX/AOOX/ROOX 3010	
		W	S	GOX 3010	GOX/AOOX/ROOX 3010	
		W	S	ROOX 3010	GOX/AOOX/ROOX 3010	
SAR		W	N	C 3010	C 3010 – CC 3010	
SAR		W	N	CC 3010	C 3010 – CC 3010	
3011			L	S	# 3011	CL 14 – Charlie Jones – CLP 11 – Kaurua – 3011
			W	S	AOOX 3011	GOX/AOOX/ROOX 3011
		W	S	GOX 3011	GOX/AOOX/ROOX 3011	
		W	S	ROOX 3011	GOX/AOOX/ROOX 3011	
	SAR	W	N	C 3011	C 3011 – CC 3011	
	SAR	W	N	CC 3011	C 3011 – CC 3011	
	3012		W	S	AOOX 3012	GOX/AOOX/ROOX/RKTX 3012
			W	S	GOX 3012	GOX/AOOX/ROOX/RKTX 3012
		W	S	RKTX 3012	GOX/AOOX/ROOX/RKTX 3012	

Number	System	Type	Gauge	Code & No.	Full entry
3013	SAR	W	S	ROOX 3012	GOX/AOOX/ROOX/RKTX 3012
		W	N	C 3012	C 3012 – CX 3012 – Tank 3012 – CC 3012
	SAR	W	N	CC 3012	C 3012 – CX 3012 – Tank 3012 – CC 3012
	SAR	W	N	CX 3012	C 3012 – CX 3012 – Tank 3012 – CC 3012
	SAR	W	N	Tank 3012	C 3012 – CX 3012 – Tank 3012 – CC 3012
		L	S	# 3013	CL 3 – CLP 13 – Nukunu – 3013
		W	S	AOOX 3013	GOX/AOOX/ROOX 3013
		W	S	GOX 3013	GOX/AOOX/ROOX 3013
		W	S	ROOX 3013	GOX/AOOX/ROOX 3013
	SAR	W	N	C 3013	C 3013 – CC 3013 – Tank 3013 – CC 3013
SAR	W	N	CC 3013	C 3013 – CC 3013 – Tank 3013 – CC 3013	
SAR	W	N	Tank 3013	C 3013 – CC 3013 – Tank 3013 – CC 3013	
3014		L	S	# 3014	CL 4 – CLP 14 – Barngarla – 3014
		W	S	AOOX 3014	GOX/AOOX/ROOX 3014
		W	S	GOX 3014	GOX/AOOX/ROOX 3014
		W	S	ROOX 3014	GOX/AOOX/ROOX 3014
SAR	W	N	C 3014	C 3014 – CC 3014	
SAR	W	N	CC 3014	C 3014 – CC 3014	
3015		L	S	# 3015	CL 10 – CLP 16 – Murunitja – 3015
		W	S	AOOX 3015	GOX/AOOX/RKWY/RKWF 3015
		W	S	GOX 3015	GOX/AOOX/RKWY/RKWF 3015
		W	S	RKWF 3015	GOX/AOOX/RKWY/RKWF 3015
		W	S	RKWY 3015	GOX/AOOX/RKWY/RKWF 3015
	SAR	W	N	C 3015	C 3015 – CC 3015
SAR	W	N	CC 3015	C 3015 – CC 3015	
3016		L	S	# 3016	CL 8 – CLP 17 – Arabana – 3016
		W	S	AOOX 3016	GOX/AOOX/ROOX 3016
		W	S	GOX 3016	GOX/AOOX/ROOX 3016
		W	S	ROOX 3016	GOX/AOOX/ROOX 3016
SAR	W	N	C 3016	C 3016 – CX 3016	
SAR	W	N	CX 3016	C 3016 – CX 3016	
3017		W	S	AOOX 3017	GOX/AOOX/ROOX 3017
		W	S	GOX 3017	GOX/AOOX/ROOX 3017
		W	S	ROOX 3017	GOX/AOOX/ROOX 3017
SAR	W	N	C 3017	C 3017 – CX 3017	
SAR	W	N	CX 3017	C 3017 – CX 3017	
3018		W	S	AOOX 3018	GOX/AOOX/ROOX 3018
		W	S	GOX 3018	GOX/AOOX/ROOX 3018
		W	S	ROOX 3018	GOX/AOOX/ROOX 3018
	SAR	W	N	C 3018	C 3018 – CC 3018
	SAR	W	N	CC 3018	C 3018 – CC 3018

I. ROLLINGSTOCK MASTER NUMBER LIST

Number	System	Type	Gauge	Code & No.	Full entry
3019	SAR	W	S	AOOX 3019	GOX/AOOX 3019
		W	S	GOX 3019	GOX/AOOX 3019
		W	N	C 3019	C 3019 – CC 3019 – CS 3019
		W	N	CC 3019	C 3019 – CC 3019 – CS 3019
		W	N	CS 3019	C 3019 – CC 3019 – CS 3019
3020	SAR	W	S	AOOX 3020	GOX/AOOX/ROOX 3020
		W	S	GOX 3020	GOX/AOOX/ROOX 3020
		W	S	ROOX 3020	GOX/AOOX/ROOX 3020
		W	N	C 3020	C 3020 – CX 3020
		W	N	CX 3020	C 3020 – CX 3020
3021	SAR	W	S	AOOX 3021	GOX/AOOX/ROOX/RKTX 3021
		W	S	GOX 3021	GOX/AOOX/ROOX/RKTX 3021
		W	S	RKTX 3021	GOX/AOOX/ROOX/RKTX 3021
		W	S	ROOX 3021	GOX/AOOX/ROOX/RKTX 3021
		W	N	C 3021	C 3021 – CX 3021
3022	SAR	W	N	CX 3021	C 3021 – CX 3021
		W	S	AOOX 3022	GOX/AOOX/ROOX 3022
		W	S	GOX 3022	GOX/AOOX/ROOX 3022
		W	S	ROOX 3022	GOX/AOOX/ROOX 3022
		W	N	C 3022	C 3022 – CC 3022
3023	SAR	W	N	CC 3022	C 3022 – CC 3022
		W	S	AOOX 3023	GOX/AOOX/ROOX/RKTX 3023
		W	S	GOX 3023	GOX/AOOX/ROOX/RKTX 3023
		W	S	RKTX 3023	GOX/AOOX/ROOX/RKTX 3023
		W	S	ROOX 3023	GOX/AOOX/ROOX/RKTX 3023
3024	SAR	W	N	C 3023	C 3023 – CX 3023
		W	N	CX 3023	C 3023 – CX 3023
		W	S	AOOX 3024	GOX/AOOX/RKTY/RKTF 3024
		W	S	GOX 3024	GOX/AOOX/RKTY/RKTF 3024
		W	S	RKTF 3024	GOX/AOOX/RKTY/RKTF 3024
3025	SAR	W	S	RKTY 3024	GOX/AOOX/RKTY/RKTF 3024
		W	N	C 3024	C 3024 – CC 3024
		W	N	CC 3024	C 3024 – CC 3024
		W	S	AOOX 3025	GOX/AOOX/RKTY/RKTF 3025
		W	S	GOX 3025	GOX/AOOX/RKTY/RKTF 3025
3026	SAR	W	S	RKTF 3025	GOX/AOOX/RKTY/RKTF 3025
		W	S	RKTY 3025	GOX/AOOX/RKTY/RKTF 3025
		W	N	C 3025	C 3025 – MC 3025 – C 3025 – CC 3025 – CX 3025
		W	N	CC 3025	C 3025 – MC 3025 – C 3025 – CC 3025 – CX 3025
		W	N	CX 3025	C 3025 – MC 3025 – C 3025 – CC 3025 – CX 3025
3026	SAR	W	N	MC 3025	C 3025 – MC 3025 – C 3025 – CC 3025 – CX 3025
		W	S	AOLX 3026	GOX/AOOX/AOLX 3026
		W	S	AOOX 3026	GOX/AOOX/AOLX 3026
				GOX 3026	GOX/AOOX/AOLX 3026

Number	System	Type	Gauge	Code & No.	Full entry
3027		W	S	AOOX 3027	GOX/AOOX 3027
		W	S	GOX 3027	GOX/AOOX 3027
3028		W	S	AOOX 3028	GOX/AOOX/AOSX 3028
		W	S	AOSX 3028	GOX/AOOX/AOSX 3028
		W	S	GOX 3028	GOX/AOOX/AOSX 3028
3029		W	S	AOLX 3029	GOX/AOOX/AOLX 3029
		W	S	AOOX 3029	GOX/AOOX/AOLX 3029
		W	S	GOX 3029	GOX/AOOX/AOLX 3029
3030		W	S	AOOX 3030	GOX/AOOX/ROOX 3030
		W	S	GOX 3030	GOX/AOOX/ROOX 3030
		W	S	ROOX 3030	GOX/AOOX/ROOX 3030
3031		W	S	AOOX 3031	GOX/AOOX/AOSX 3031
		W	S	AOSX 3031	GOX/AOOX/AOSX 3031
		W	S	GOX 3031	GOX/AOOX/AOSX 3031
3032		W	S	AOLX 3032	GOX/AOOX/AOLX 3032
		W	S	AOOX 3032	GOX/AOOX/AOLX 3032
		W	S	GOX 3032	GOX/AOOX/AOLX 3032
3033		W	S	AOOX 3033	GOX/AOOX 3033
		W	S	GOX 3033	GOX/AOOX 3033
3034		W	S	AOLX 3034	GOX/AOOX/AOLX 3034
		W	S	AOOX 3034	GOX/AOOX/AOLX 3034
		W	S	GOX 3034	GOX/AOOX/AOLX 3034
3035		W	S	AOOX 3035	GOX/AOOX/AOSX 3035
		W	S	AOSX 3035	GOX/AOOX/AOSX 3035
		W	S	GOX 3035	GOX/AOOX/AOSX 3035
3036		W	S	AOOX 3036	GOX/AOOX/AOSX 3036
		W	S	AOSX 3036	GOX/AOOX/AOSX 3036
		W	S	GOX 3036	GOX/AOOX/AOSX 3036
3037		W	S	AOLX 3037	GOX/AOOX/AOLX 3037
		W	S	AOOX 3037	GOX/AOOX/AOLX 3037
		W	S	GOX 3037	GOX/AOOX/AOLX 3037
3038		W	S	AQMX 3038	RMX/AQMX/RQKY 3038
		W	S	RMX 3038	RMX/AQMX/RQKY 3038
		W	S	RQKY 3038	RMX/AQMX/RQKY 3038
3039		W	S	AQMX 3039	RMX/AQMX/AQSY/RQKY 3039
		W	S	AQSY 3039	RMX/AQMX/AQSY/RQKY 3039
		W	S	RMX 3039	RMX/AQMX/AQSY/RQKY 3039
		W	S	RQKY 3039	RMX/AQMX/AQSY/RQKY 3039
3040		W	S	AQMX 3040	RMX/AQMX/AQMY/RQMY 3040
		W	S	AQMY 3040	RMX/AQMX/AQMY/RQMY 3040
		W	S	RMX 3040	RMX/AQMX/AQMY/RQMY 3040
		W	S	RQMY 3040	RMX/AQMX/AQMY/RQMY 3040
3041		W	S	AQMX 3041	RMX/AQMX/AQSY/RQKY 3041
		W	S	AQSY 3041	RMX/AQMX/AQSY/RQKY 3041
		W	S	RMX 3041	RMX/AQMX/AQSY/RQKY 3041
		W	S	RQKY 3041	RMX/AQMX/AQSY/RQKY 3041
3042		W	S	AQMX 3042	RMX/AQMX/AQSY/RQKY 3042
		W	S	AQSY 3042	RMX/AQMX/AQSY/RQKY 3042

Number	System	Type	Gauge	Code & No.	Full entry		
3043		W	S	RMX 3042	RMX/AQMX/AQSY/RQKY 3042		
		W	S	RQKY 3042	RMX/AQMX/AQSY/RQKY 3042		
		SAR	W	B	Y 3042	Y 3042 – YA 3042	
		SAR	W	B	YA 3042	Y 3042 – YA 3042	
		W	S	AQMX 3043	RMX/AQMX/AQSY/RQKY 3043		
	3044		W	S	AQSY 3043	RMX/AQMX/AQSY/RQKY 3043	
			W	S	RMX 3043	RMX/AQMX/AQSY/RQKY 3043	
			W	S	RQKY 3043	RMX/AQMX/AQSY/RQKY 3043	
			SAR	W	B	Y 3043	Y 3043 – YA 3043
			SAR	W	B	YA 3043	Y 3043 – YA 3043
3045			W	S	AQMX 3044	RMX/AQMX/AQSY/RQKY 3044	
			W	S	AQSY 3044	RMX/AQMX/AQSY/RQKY 3044	
			W	S	RMX 3044	RMX/AQMX/AQSY/RQKY 3044	
			W	S	RQKY 3044	RMX/AQMX/AQSY/RQKY 3044	
			SAR	W	B	Y 3044	Y 3044 – YA 3044
	3046		SAR	W	B	YA 3044	Y 3044 – YA 3044
			W	S	AQMX 3045	RMX/AQMX/AQMY/RQMY 3045	
			W	S	AQMY 3045	RMX/AQMX/AQMY/RQMY 3045	
			W	S	RMX 3045	RMX/AQMX/AQMY/RQMY 3045	
			W	S	RQMY 3045	RMX/AQMX/AQMY/RQMY 3045	
3047			SAR	W	B	Y 3045	Y 3045 – YA 3045
			SAR	W	B	YA 3045	Y 3045 – YA 3045
			W	S	AQMX 3046	RMX/AQMX/AQSY/RQKY 3046	
			W	S	AQSY 3046	RMX/AQMX/AQSY/RQKY 3046	
			W	S	RMX 3046	RMX/AQMX/AQSY/RQKY 3046	
	3048		W	S	RQKY 3046	RMX/AQMX/AQSY/RQKY 3046	
			SAR	W	B	Y 3046	Y 3046 – YA 3046
			SAR	W	B	YA 3046	Y 3046 – YA 3046
			W	S	AQMX 3047	RMX/AQMX/AQSY/RQKY 3047	
			W	S	AQSY 3047	RMX/AQMX/AQSY/RQKY 3047	
3049			W	S	RMX 3047	RMX/AQMX/AQSY/RQKY 3047	
			W	S	RQKY 3047	RMX/AQMX/AQSY/RQKY 3047	
			SAR	W	B	Y 3047	Y 3047 – YA 3047
			SAR	W	B	YA 3047	Y 3047 – YA 3047
			W	S	AQMX 3048	RMX/AQMX/AQMY/RQMY 3048	
	3050		W	S	AQMY 3048	RMX/AQMX/AQMY/RQMY 3048	
			W	S	RMX 3048	RMX/AQMX/AQMY/RQMY 3048	
			W	S	RQMY 3048	RMX/AQMX/AQMY/RQMY 3048	
			SAR	W	B	Y 3048	Y 3048 – YA 3048
			SAR	W	B	YA 3048	Y 3048 – YA 3048
			W	S	AQMX 3049	RMX/AQMX/AQSY/RQKY 3049	
			W	S	AQSY 3049	RMX/AQMX/AQSY/RQKY 3049	
			W	S	RMX 3049	RMX/AQMX/AQSY/RQKY 3049	
			W	S	RQKY 3049	RMX/AQMX/AQSY/RQKY 3049	
			SAR	W	B	Y 3049	Y 3049 – YA 3049 – YY 20
		SAR	W	B	YA 3049	Y 3049 – YA 3049 – YY 20	
		W	S	AQMX 3050	RMX/AQMX/RQMY 3050		
		W	S	RMX 3050	RMX/AQMX/RQMY 3050		

Number	System	Type	Gauge	Code & No.	Full entry
3051		W	S	RQMY 3050	RMX/AQMX/RQMY 3050
	SAR	W	B	Y 3050	Y 3050 – YA 3050 – YST 3050
	SAR	W	B	YA 3050	Y 3050 – YA 3050 – YST 3050
	SAR	W	B	YST 3050	Y 3050 – YA 3050 – YST 3050
		W	S	AQMX 3051	RMX/AQMX/AQMY/RQMY 3051
		W	S	AQMY 3051	RMX/AQMX/AQMY/RQMY 3051
		W	S	RMX 3051	RMX/AQMX/AQMY/RQMY 3051
		W	S	RQMY 3051	RMX/AQMX/AQMY/RQMY 3051
	SAR	W	B	Y 3051	Y 3051 – YA 3051
	SAR	W	B	YA 3051	Y 3051 – YA 3051
3052		W	S	RMX 3052	RMX 3052
	SAR	W	B	Y 3052	Y 3052 – YA 3052
3053	SAR	W	B	YA 3052	Y 3052 – YA 3052
		W	S	AQMX 3053	RMX/AQMX/AQSY/RQKY 3053
3054		W	S	AQSY 3053	RMX/AQMX/AQSY/RQKY 3053
		W	S	RMX 3053	RMX/AQMX/AQSY/RQKY 3053
		W	S	RQKY 3053	RMX/AQMX/AQSY/RQKY 3053
	SAR	W	B	Y 3053	Y 3053 – YY 4949
		W	S	AQMX 3054	RMX/AQMX/AQSY/RQKY 3054
		W	S	AQSY 3054	RMX/AQMX/AQSY/RQKY 3054
		W	S	RMX 3054	RMX/AQMX/AQSY/RQKY 3054
		W	S	RQKY 3054	RMX/AQMX/AQSY/RQKY 3054
	SAR	W	B	Y 3054	Y 3054 – YA 3054
	SAR	W	B	YA 3054	Y 3054 – YA 3054
3055		W	S	AQMX 3055	RMX/AQMX/AQMY/RQMY 3055
		W	S	AQMY 3055	RMX/AQMX/AQMY/RQMY 3055
		W	S	RMX 3055	RMX/AQMX/AQMY/RQMY 3055
		W	S	RQMY 3055	RMX/AQMX/AQMY/RQMY 3055
	SAR	W	B	Y 3055	Y 3055 – YA 3055
	SAR	W	B	YA 3055	Y 3055 – YA 3055
3056		W	S	AQMX 3056	RMX/AQMX/AQMY/RQMY 3056
		W	S	AQMY 3056	RMX/AQMX/AQMY/RQMY 3056
		W	S	RMX 3056	RMX/AQMX/AQMY/RQMY 3056
		W	S	RQMY 3056	RMX/AQMX/AQMY/RQMY 3056
	SAR	W	B	Y 3056	Y 3056 – YA 3056
	SAR	W	B	YA 3056	Y 3056 – YA 3056
3057		W	S	AQMX 3057	RMX/AQMX/AQSY/RQKY 3057
		W	S	AQSY 3057	RMX/AQMX/AQSY/RQKY 3057
		W	S	RMX 3057	RMX/AQMX/AQSY/RQKY 3057
		W	S	RQKY 3057	RMX/AQMX/AQSY/RQKY 3057
	SAR	W	B	Y 3057	Y 3057 – YA 3057 – YY 19
	SAR	W	B	YA 3057	Y 3057 – YA 3057 – YY 19
3058		W	S	AQMX 3058	RMX/AQMX/AQMY/RQMY 3058
		W	S	AQMY 3058	RMX/AQMX/AQMY/RQMY 3058
		W	S	RMX 3058	RMX/AQMX/AQMY/RQMY 3058
		W	S	RQMY 3058	RMX/AQMX/AQMY/RQMY 3058
	SAR	W	B	Y 3058	Y 3058 – YA 3058
	SAR	W	B	YA 3058	Y 3058 – YA 3058

I. ROLLINGSTOCK MASTER NUMBER LIST

Number	System	Type	Gauge	Code & No.	Full entry
3059		W	S	AQMX 3059	RMX/AQMX/AQSY/RQKY 3059
		W	S	AQSY 3059	RMX/AQMX/AQSY/RQKY 3059
		W	S	RMX 3059	RMX/AQMX/AQSY/RQKY 3059
		W	S	RQKY 3059	RMX/AQMX/AQSY/RQKY 3059
	SAR	W	B	Y 3059	Y 3059 – YA 3059 – YST 3059
	SAR	W	B	YA 3059	Y 3059 – YA 3059 – YST 3059
	SAR	W	B	YST 3059	Y 3059 – YA 3059 – YST 3059
3060		W	S	AQMX 3060	RMX/AQMX/AQSY/RQKY 3060
		W	S	AQSY 3060	RMX/AQMX/AQSY/RQKY 3060
		W	S	RMX 3060	RMX/AQMX/AQSY/RQKY 3060
		W	S	RQKY 3060	RMX/AQMX/AQSY/RQKY 3060
	SAR	W	B	Y 3060	Y 3060 – YA 3060 – YY 16
	SAR	W	B	YA 3060	Y 3060 – YA 3060 – YY 16
3061		W	S	AQMX 3061	RMX/AQMX/AQSY/RQKY 3061
		W	S	AQSY 3061	RMX/AQMX/AQSY/RQKY 3061
		W	S	RMX 3061	RMX/AQMX/AQSY/RQKY 3061
		W	S	RQKY 3061	RMX/AQMX/AQSY/RQKY 3061
	SAR	W	B	Y 3061	Y 3061 – YA 3061 – YC 3061 – Y 3061
	SAR	W	B	YA 3061	Y 3061 – YA 3061 – YC 3061 – Y 3061
	SAR	W	B	YC 3061	Y 3061 – YA 3061 – YC 3061 – Y 3061
	WAGR	W	N	G 3061	G 3061
3062		W	S	AQMX 3062	RMX/AQMX/AQSY/RQKY 3062
		W	S	AQSY 3062	RMX/AQMX/AQSY/RQKY 3062
		W	S	RMX 3062	RMX/AQMX/AQSY/RQKY 3062
		W	S	RQKY 3062	RMX/AQMX/AQSY/RQKY 3062
	SAR	W	B	Y 3062	Y 3062 – YA 3062
	SAR	W	B	YA 3062	Y 3062 – YA 3062
3063		W	S	AQMX 3063	RMX/AQMX/AQSY/RQKY 3063
		W	S	AQSY 3063	RMX/AQMX/AQSY/RQKY 3063
		W	S	RMX 3063	RMX/AQMX/AQSY/RQKY 3063
		W	S	RQKY 3063	RMX/AQMX/AQSY/RQKY 3063
	SAR	W	B	Y 3063	Y 3063 – YA 3063
	SAR	W	B	YA 3063	Y 3063 – YA 3063
3064		W	S	AQMX 3064	RMX/AQMX/AQMY/RQMX 3064
		W	S	AQMY 3064	RMX/AQMX/AQMY/RQMX 3064
		W	S	RMX 3064	RMX/AQMX/AQMY/RQMX 3064
		W	S	RQMX 3064	RMX/AQMX/AQMY/RQMX 3064
	SAR	W	B	Y 3064	Y 3064 – YA 3064
	SAR	W	B	YA 3064	Y 3064 – YA 3064
3065		W	S	AQMX 3065	RMX/AQMX/AQSY/RQKY 3065
		W	S	AQSY 3065	RMX/AQMX/AQSY/RQKY 3065
		W	S	RMX 3065	RMX/AQMX/AQSY/RQKY 3065
		W	S	RQKY 3065	RMX/AQMX/AQSY/RQKY 3065
	SAR	W	B	Y 3065	Y 3065 – YA 3065
	SAR	W	B	YA 3065	Y 3065 – YA 3065
3066		W	S	AQMX 3066	RMX/RMS/AQMX/RQKY 3066
		W	S	RMS 3066	RMX/RMS/AQMX/RQKY 3066
		W	S	RMX 3066	RMX/RMS/AQMX/RQKY 3066

Number	System	Type	Gauge	Code & No.	Full entry
3067	SAR	W	S	RQKY 3066	RMX/RMS/AQMX/RQKY 3066
		W	B	Y 3066	Y 3066 – YA 3066 – YY 4941 – YH 4941
	SAR	W	B	YA 3066	Y 3066 – YA 3066 – YY 4941 – YH 4941
	W	S	AQMX 3067	RMX/AQMX/AQSY/RQKY 3067	
	W	S	AQSY 3067	RMX/AQMX/AQSY/RQKY 3067	
	W	S	RMX 3067	RMX/AQMX/AQSY/RQKY 3067	
	W	S	RQKY 3067	RMX/AQMX/AQSY/RQKY 3067	
3068	SAR	W	B	Y 3067	Y 3067 – YA 3067
	SAR	W	B	YA 3067	Y 3067 – YA 3067
	W	S	AQMX 3068	RMX/AQMX/AQSY/RQKY 3068	
	W	S	AQSY 3068	RMX/AQMX/AQSY/RQKY 3068	
	W	S	RMX 3068	RMX/AQMX/AQSY/RQKY 3068	
	W	S	RQKY 3068	RMX/AQMX/AQSY/RQKY 3068	
	SAR	W	B	Y 3068	Y 3068 – YA 3068
3069	SAR	W	B	YA 3068	Y 3068 – YA 3068
	W	S	AQMX 3069	RMX/AQMX/AQMY/RQMY 3069	
	W	S	AQMY 3069	RMX/AQMX/AQMY/RQMY 3069	
	W	S	RMX 3069	RMX/AQMX/AQMY/RQMY 3069	
	W	S	RQMY 3069	RMX/AQMX/AQMY/RQMY 3069	
	SAR	W	B	Y 3069	Y 3069 – YA 3069
	SAR	W	B	YA 3069	Y 3069 – YA 3069
3070	W	S	AQMX 3070	RMX/AQMX/AQSY/RQKY 3070	
	W	S	AQSY 3070	RMX/AQMX/AQSY/RQKY 3070	
	W	S	RMX 3070	RMX/AQMX/AQSY/RQKY 3070	
	W	S	RQKY 3070	RMX/AQMX/AQSY/RQKY 3070	
	SAR	W	B	Y 3070	Y 3070 – YA 3070
	SAR	W	B	YA 3070	Y 3070 – YA 3070
	W	S	AQMX 3071	RMX/AQMX/AQSY/RQKY 3071	
3071	W	S	AQSY 3071	RMX/AQMX/AQSY/RQKY 3071	
	W	S	RMX 3071	RMX/AQMX/AQSY/RQKY 3071	
	W	S	RQKY 3071	RMX/AQMX/AQSY/RQKY 3071	
	SAR	W	B	Y 3071	Y 3071 – YA 3071
	SAR	W	B	YA 3071	Y 3071 – YA 3071
	W	S	AQMX 3072	RMX/AQMX/AQSY/RQKY 3072	
	W	S	AQSY 3072	RMX/AQMX/AQSY/RQKY 3072	
3072	W	S	RMX 3072	RMX/AQMX/AQSY/RQKY 3072	
	W	S	RQKY 3072	RMX/AQMX/AQSY/RQKY 3072	
	SAR	W	B	Y 3072	Y 3072 – YA 3072
	SAR	W	B	YA 3072	Y 3072 – YA 3072
	W	S	AQMX 3073	RMX/AQMX 3073	
	W	S	RMX 3073	RMX/AQMX 3073	
	SAR	W	B	Y 3073	Y 3073 – YA 3073
3073	SAR	W	B	YA 3073	Y 3073 – YA 3073
	W	S	AQMX 3074	RMX/AQMX 3074	
	W	S	RMX 3074	RMX/AQMX 3074	
	SAR	W	B	Y 3074	Y 3074 – YA 3074
	SAR	W	B	YA 3074	Y 3074 – YA 3074
	W	S	AQMX 3075	RMX/AQMX/AQSY/RQKY 3075	
	3075		W	S	AQMX 3075

Number	System	Type	Gauge	Code & No.	Full entry	
3076	SAR	W	S	AQSY 3075	RMX/AQMX/AQSY/RQKY 3075	
		W	S	RMX 3075	RMX/AQMX/AQSY/RQKY 3075	
		W	S	RQKY 3075	RMX/AQMX/AQSY/RQKY 3075	
		W	B	Y 3075	Y 3075 – YY 4913	
		W	S	AQMX 3076	RMX/AQMX/AQSY/RQKY 3076	
		W	S	AQSY 3076	RMX/AQMX/AQSY/RQKY 3076	
		W	S	RMX 3076	RMX/AQMX/AQSY/RQKY 3076	
		W	S	RQKY 3076	RMX/AQMX/AQSY/RQKY 3076	
3077	SAR	W	B	Y 3076	Y 3076 – YA 3076	
	SAR	W	B	YA 3076	Y 3076 – YA 3076	
	SAR	W	S	AQMX 3077	RMX/AQMX/AQSY/RQKY 3077	
		W	S	AQSY 3077	RMX/AQMX/AQSY/RQKY 3077	
		W	S	RMX 3077	RMX/AQMX/AQSY/RQKY 3077	
		W	S	RQKY 3077	RMX/AQMX/AQSY/RQKY 3077	
	SAR	W	B	Y 3077	Y 3077 – YA 3077	
	SAR	W	B	YA 3077	Y 3077 – YA 3077	
3078	SAR	W	S	AQMX 3078	RMX/AQMX/AQSY/RQKY 3078	
		W	S	AQSY 3078	RMX/AQMX/AQSY/RQKY 3078	
		W	S	RMX 3078	RMX/AQMX/AQSY/RQKY 3078	
		W	S	RQKY 3078	RMX/AQMX/AQSY/RQKY 3078	
	SAR	W	B	Y 3078	Y 3078 – YA 3078	
	SAR	W	B	YA 3078	Y 3078 – YA 3078	
	3079	SAR	W	S	AQMX 3079	RMX/AQMX/AQMY/RQMY 3079
			W	S	AQMY 3079	RMX/AQMX/AQMY/RQMY 3079
W			S	RMX 3079	RMX/AQMX/AQMY/RQMY 3079	
W			S	RQMY 3079	RMX/AQMX/AQMY/RQMY 3079	
SAR		W	B	Y 3079	Y 3079 – YA 3079	
SAR		W	B	YA 3079	Y 3079 – YA 3079	
3080		SAR	W	S	AQMX 3080	RMX/AQMX/AQSY/RQKY 3080
			W	S	AQSY 3080	RMX/AQMX/AQSY/RQKY 3080
	W		S	RMX 3080	RMX/AQMX/AQSY/RQKY 3080	
	W		S	RQKY 3080	RMX/AQMX/AQSY/RQKY 3080	
	SAR	W	B	Tank 3080	Y 3080 – Tank 3080 – R 9102	
	SAR	W	B	Y 3080	Y 3080 – Tank 3080 – R 9102	
	3081	SAR	W	S	AQMX 3081	RMX/AQMX/AQSY/RQKY 3081
			W	S	AQSY 3081	RMX/AQMX/AQSY/RQKY 3081
W			S	RMX 3081	RMX/AQMX/AQSY/RQKY 3081	
W			S	RQKY 3081	RMX/AQMX/AQSY/RQKY 3081	
SAR		W	B	Y 3081	Y 3081 – YA 3081	
SAR		W	B	YA 3081	Y 3081 – YA 3081	
3082		SAR	W	S	AQMX 3082	RMX/AQMX/AQSY/RQKY 3082
			W	S	AQSY 3082	RMX/AQMX/AQSY/RQKY 3082
	W		S	RMX 3082	RMX/AQMX/AQSY/RQKY 3082	
	W		S	RQKY 3082	RMX/AQMX/AQSY/RQKY 3082	
	SAR	W	B	Y 3082	Y 3082 – YA 3082	
	SAR	W	B	YA 3082	Y 3082 – YA 3082	
	3083	SAR	W	S	AQMX 3083	RMX/AQMX/AQSY/RQKY 3083
			W	S	AQSY 3083	RMX/AQMX/AQSY/RQKY 3083

Number	System	Type	Gauge	Code & No.	Full entry
3084	SAR	W	S	RMX 3083	RMX/AQMX/AQSY/RQKY 3083
		W	S	RQKY 3083	RMX/AQMX/AQSY/RQKY 3083
		W	B	Y 3083	Y 3083 – YY 4931
		W	S	RMX 3084	RMX 3084
3085	SAR	W	B	Y 3084	Y 3084 – YA 3084
	SAR	W	B	YA 3084	Y 3084 – YA 3084
3086	SAR	W	S	AQMX 3085	RMX/AQMX/AQSY/RQKY 3085
		W	S	AQSY 3085	RMX/AQMX/AQSY/RQKY 3085
		W	S	RMX 3085	RMX/AQMX/AQSY/RQKY 3085
		W	S	RQKY 3085	RMX/AQMX/AQSY/RQKY 3085
	SAR	W	B	Y 3085	Y 3085 – YA 3085
	SAR	W	B	YA 3085	Y 3085 – YA 3085
	W	S	AQMX 3086	RMX/AQMX/AQSY/RQKY 3086	
	W	S	AQSY 3086	RMX/AQMX/AQSY/RQKY 3086	
	W	S	RMX 3086	RMX/AQMX/AQSY/RQKY 3086	
	W	S	RQKY 3086	RMX/AQMX/AQSY/RQKY 3086	
3087	SAR	W	B	Y 3086	Y 3086 – YA 3086
	SAR	W	B	YA 3086	Y 3086 – YA 3086
	W	S	AQMX 3087	RMX/AQMX/AQSY/RQKY 3087	
	W	S	AQSY 3087	RMX/AQMX/AQSY/RQKY 3087	
3088	SAR	W	S	RMX 3087	RMX/AQMX/AQSY/RQKY 3087
		W	S	RQKY 3087	RMX/AQMX/AQSY/RQKY 3087
		W	B	Y 3087	Y 3087
		W	S	ABFX 3088	VFX/ABFX/RBFX/ABFY 3088
	W	S	ABFY 3088	VFX/ABFX/RBFX/ABFY 3088	
	W	S	RBFX 3088	VFX/ABFX/RBFX/ABFY 3088	
	W	S	VFX 3088	VFX/ABFX/RBFX/ABFY 3088	
	SAR	W	B	Y 3088	Y 3088 – YA 3088 – YST 3088
	SAR	W	B	YA 3088	Y 3088 – YA 3088 – YST 3088
	SAR	W	B	YST 3088	Y 3088 – YA 3088 – YST 3088
3089	SAR	W	S	ABFX 3089	VFX/ABFX/RBFX/ABFY 3089
		W	S	ABFY 3089	VFX/ABFX/RBFX/ABFY 3089
		W	S	RBFX 3089	VFX/ABFX/RBFX/ABFY 3089
		W	S	VFX 3089	VFX/ABFX/RBFX/ABFY 3089
	SAR	W	B	Y 3089	Y 3089 – YA 3089 – YST 3089
	SAR	W	B	YA 3089	Y 3089 – YA 3089 – YST 3089
	SAR	W	B	YST 3089	Y 3089 – YA 3089 – YST 3089
	W	S	ABFX 3090	VFX/ABFX/ABFY 3090	
	W	S	ABFY 3090	VFX/ABFX/ABFY 3090	
	W	S	VFX 3090	VFX/ABFX/ABFY 3090	
3091	SAR	W	B	Y 3090	Y 3090 – YA 3090
	SAR	W	B	YA 3090	Y 3090 – YA 3090
	W	S	ABFX 3091	VFX/ABFX/RBFX 3091	
	W	S	RBFX 3091	VFX/ABFX/RBFX 3091	
3092	SAR	W	S	VFX 3091	VFX/ABFX/RBFX 3091
		W	B	Y 3091	Y 3091 – YA 3091 – YY 5
	SAR	W	B	YA 3091	Y 3091 – YA 3091 – YY 5
	W	S	ABFX 3092	VFX/ABFX/RBFX/ABFY 3092	

I. ROLLINGSTOCK MASTER NUMBER LIST

Number	System	Type	Gauge	Code & No.	Full entry
3093	SAR	W	S	ABFY 3092	VFX/ABFX/RBFX/ABFY 3092
		W	S	RBFX 3092	VFX/ABFX/RBFX/ABFY 3092
		W	S	VFX 3092	VFX/ABFX/RBFX/ABFY 3092
		W	B	Y 3092	Y 3092 – YY 4936
		W	S	ABFX 3093	VFX/ABFX/ABFY 3093
		W	S	ABFY 3093	VFX/ABFX/ABFY 3093
3094	SAR	W	S	VFX 3093	VFX/ABFX/ABFY 3093
		W	B	Y 3093	Y 3093 – YA 3093
	SAR	W	B	YA 3093	Y 3093 – YA 3093
		W	S	ABFX 3094	VFX/ABFX/RBFX/ABFY 3094
	SAR	W	S	ABFY 3094	VFX/ABFX/RBFX/ABFY 3094
		W	S	RBFX 3094	VFX/ABFX/RBFX/ABFY 3094
3095	SAR	W	S	VFX 3094	VFX/ABFX/RBFX/ABFY 3094
		W	B	Y 3094	Y 3094 – YA 3094
	SAR	W	B	YA 3094	Y 3094 – YA 3094
		W	N	C 3094	C 3094 – CC 2094
	SAR	W	S	ABFX 3095	VFX/ABFX/RBFX/ABFY 3095
		W	S	ABFY 3095	VFX/ABFX/RBFX/ABFY 3095
	SAR	W	S	RBFX 3095	VFX/ABFX/RBFX/ABFY 3095
		W	S	VFX 3095	VFX/ABFX/RBFX/ABFY 3095
	SAR	W	B	Y 3095	Y 3095 – YA 3095
		W	B	YA 3095	Y 3095 – YA 3095
	SAR	W	N	C 3095	C 3095 – CC 3095 – Tank 3095 – CX 3095
		W	N	CC 3095	C 3095 – CC 3095 – Tank 3095 – CX 3095
SAR	W	N	CX 3095	C 3095 – CC 3095 – Tank 3095 – CX 3095	
	W	N	Tank 3095	C 3095 – CC 3095 – Tank 3095 – CX 3095	
3096	SAR	W	S	ABFX 3096	VFX/ABFX/RBFX 3096
		W	S	RBFX 3096	VFX/ABFX/RBFX 3096
		W	S	VFX 3096	VFX/ABFX/RBFX 3096
	SAR	W	B	Y 3096	Y 3096 – YA 3096
		W	B	YA 3096	Y 3096 – YA 3096
	SAR	W	N	C 3096	C 3096 – CX 3096
W		N	CX 3096	C 3096 – CX 3096	
3097	SAR	W	S	ABFX 3097	VFX/ABFX/RBFX/ABFY 3097
		W	S	ABFY 3097	VFX/ABFX/RBFX/ABFY 3097
		W	S	RBFX 3097	VFX/ABFX/RBFX/ABFY 3097
		W	S	VFX 3097	VFX/ABFX/RBFX/ABFY 3097
	SAR	W	B	Y 3097	Y 3097 – YA 3097
		W	B	YA 3097	Y 3097 – YA 3097
	SAR	W	N	C 3097	C 3097 – CC 3097
		W	N	CC 3097	C 3097 – CC 3097
3098	SAR	W	S	ABFX 3098	VFX/ABFX/RBFX/ABFY 3098
		W	S	ABFY 3098	VFX/ABFX/RBFX/ABFY 3098
		W	S	RBFX 3098	VFX/ABFX/RBFX/ABFY 3098

Number	System	Type	Gauge	Code & No.	Full entry
		W	S	VFX 3098	VFX/ABFX/RBFX/ABFY 3098
	SAR	W	B	Y 3098	Y 3098 – YA 3098
	SAR	W	B	YA 3098	Y 3098 – YA 3098
	SAR	W	N	C 3098	C 3098 – CC 3098 – CX 3098
	SAR	W	N	CC 3098	C 3098 – CC 3098 – CX 3098
3099		W	N	CX 3098	C 3098 – CC 3098 – CX 3098
		W	S	ABFX 3099	VFX/ABFX/RBFX 3099
		W	S	RBFX 3099	VFX/ABFX/RBFX 3099
		W	S	VFX 3099	VFX/ABFX/RBFX 3099
	SAR	W	B	Y 3099	Y 3099 – YA 3099
	SAR	W	B	YA 3099	Y 3099 – YA 3099
	SAR	W	N	C 3099	C 3099 – CC 3099
	SAR	W	N	CC 3099	C 3099 – CC 3099
3100		W	S	ABFX 3100	VFX/ABFX/RBFX 3100
		W	S	RBFX 3100	VFX/ABFX/RBFX 3100
		W	S	VFX 3100	VFX/ABFX/RBFX 3100
	SAR	W	B	Y 3100	Y 3100 – YA 3100
	SAR	W	B	YA 3100	Y 3100 – YA 3100
	SAR	W	N	C 3100	C 3100 – CX 3100
	SAR	W	N	CX 3100	C 3100 – CX 3100
3101		W	S	ABFX 3101	VFX/ABFX/RBFX/ABFY 3101
		W	S	ABFY 3101	VFX/ABFX/RBFX/ABFY 3101
		W	S	RBFX 3101	VFX/ABFX/RBFX/ABFY 3101
		W	S	VFX 3101	VFX/ABFX/RBFX/ABFY 3101
	SAR	W	B	Y 3101	Y 3101 – YA 3101 – YY 12
	SAR	W	B	YA 3101	Y 3101 – YA 3101 – YY 12
	SAR	W	N	C 3101	C 3101 – CC 3101
	SAR	W	N	CC 3101	C 3101 – CC 3101
3102		W	S	ABFX 3102	VFX/ABFX/RBFX/ABFY 3102
		W	S	ABFY 3102	VFX/ABFX/RBFX/ABFY 3102
		W	S	RBFX 3102	VFX/ABFX/RBFX/ABFY 3102
		W	S	VFX 3102	VFX/ABFX/RBFX/ABFY 3102
	SAR	W	B	Y 3102	Y 3102 – YA 3102
	SAR	W	B	YA 3102	Y 3102 – YA 3102
	SAR	W	N	C 3102	C 3102
3103		W	S	ABFX 3103	VFX/ABFX/ABFY 3103
		W	S	ABFY 3103	VFX/ABFX/ABFY 3103
		W	S	VFX 3103	VFX/ABFX/ABFY 3103
	SAR	W	B	Y 3103	Y 3103 – YA 3103
	SAR	W	B	YA 3103	Y 3103 – YA 3103
	SAR	W	N	C 3103	C 3103 – CC 3103
	SAR	W	N	CC 3103	C 3103 – CC 3103
3104		W	S	ABFX 3104	VFX/ABFX/ABFY 3104
		W	S	ABFY 3104	VFX/ABFX/ABFY 3104
		W	S	VFX 3104	VFX/ABFX/ABFY 3104
	SAR	W	B	Y 3104	Y 3104 – YA 3104
	SAR	W	B	YA 3104	Y 3104 – YA 3104
	SAR	W	N	C 3104	C 3104 – CX 3104

I. ROLLINGSTOCK MASTER NUMBER LIST

Number	System	Type	Gauge	Code & No.	Full entry	
3105	SAR	W	N	CX 3104	C 3104 – CX 3104	
		W	S	ABFX 3105	VFX/ABFX/RBFX/ABFY 3105	
		W	S	ABFY 3105	VFX/ABFX/RBFX/ABFY 3105	
		W	S	RBFX 3105	VFX/ABFX/RBFX/ABFY 3105	
		W	S	VFX 3105	VFX/ABFX/RBFX/ABFY 3105	
3106	SAR	W	B	Y 3105	Y 3105 – YA 3105	
	SAR	W	B	YA 3105	Y 3105 – YA 3105	
	SAR	W	N	C 3105	C 3105 – CC 3105	
	SAR	W	N	CC 3105	C 3105 – CC 3105	
	SAR	W	S	ABFX 3106	VFX/ABFX/RBFX/ABFY 3106	
		W	S	ABFY 3106	VFX/ABFX/RBFX/ABFY 3106	
		W	S	RBFX 3106	VFX/ABFX/RBFX/ABFY 3106	
		W	S	VFX 3106	VFX/ABFX/RBFX/ABFY 3106	
	SAR	W	B	Y 3106	Y 3106 – YA 3106	
	SAR	W	B	YA 3106	Y 3106 – YA 3106	
SAR	W	N	C 3106	C 3106 – CC 3106		
SAR	W	N	CC 3106	C 3106 – CC 3106		
3107	AN	W	S	ABFX 3107	VFX 3107 – ABFX 3107	
	CR	W	S	VFX 3107	VFX 3107 – ABFX 3107	
	SAR	W	B	Y 3107	Y 3107 – YA 3107	
	SAR	W	B	YA 3107	Y 3107 – YA 3107	
	SAR	W	N	C 3107	C 3107 – CX 2107	
	3108	SAR	W	S	ABFX 3108	VFX/ABFX/RBFX 3108
			W	S	RBFX 3108	VFX/ABFX/RBFX 3108
W			S	VFX 3108	VFX/ABFX/RBFX 3108	
SAR		W	B	Y 3108	Y 3108 – YA 3108	
SAR		W	B	YA 3108	Y 3108 – YA 3108	
3109	SAR	W	N	C 3108	C 3108 – CC 3108	
	SAR	W	N	CC 3108	C 3108 – CC 3108	
	SAR	W	S	ABFX 3109	VFX/ABFX/ABFY 3109	
		W	S	ABFY 3109	VFX/ABFX/ABFY 3109	
		W	S	VFX 3109	VFX/ABFX/ABFY 3109	
	SAR	W	B	Y 3109	Y 3109 – YA 3109	
SAR	W	B	YA 3109	Y 3109 – YA 3109		
3110	SAR	W	N	C 3109	C 3109 – CC 3109	
	SAR	W	N	CC 3109	C 3109 – CC 3109	
	SAR	W	S	ABFX 3110	VFX/ABFX/RBFX 3110	
		W	S	RBFX 3110	VFX/ABFX/RBFX 3110	
		W	S	VFX 3110	VFX/ABFX/RBFX 3110	
	SAR	W	B	Y 3110	Y 3110 – YA 3110	
	SAR	W	B	YA 3110	Y 3110 – YA 3110	
SAR	W	N	C 3110	C 3110 – CC 3110		
3111	SAR	W	N	CC 3110	C 3110 – CC 3110	
	SAR	W	S	ABFX 3111	VFX/ABFX/RBFX/ABFY 3111	
		W	S	ABFY 3111	VFX/ABFX/RBFX/ABFY 3111	
		W	S	RBFX 3111	VFX/ABFX/RBFX/ABFY 3111	
		W	S	VFX 3111	VFX/ABFX/RBFX/ABFY 3111	
SAR	W	B	Y 3111	Y 3111 – YA 3111		

Number	System	Type	Gauge	Code & No.	Full entry
3112	SAR	W	B	YA 3111	Y 3111 – YA 3111
	SAR	W	N	C 3111	C 3111 – CC 3111
	SAR	W	N	CC 3111	C 3111 – CC 3111
		W	S	ABFX 3112	VFX/ABFX/RBFX/ABFY 3112
		W	S	ABFY 3112	VFX/ABFX/RBFX/ABFY 3112
		W	S	RBFX 3112	VFX/ABFX/RBFX/ABFY 3112
		W	S	VFX 3112	VFX/ABFX/RBFX/ABFY 3112
3113	SAR	W	B	Y 3112	Y 3112 – YY 4933 – YH 4933
	SAR	W	N	C 3112	C 3112 – CX 3112
	SAR	W	N	CX 3112	C 3112 – CX 3112
		W	S	ABFX 3113	VFX/ABFX/RBFX/ABFY 3113
		W	S	ABFY 3113	VFX/ABFX/RBFX/ABFY 3113
		W	S	RBFX 3113	VFX/ABFX/RBFX/ABFY 3113
		W	S	VFX 3113	VFX/ABFX/RBFX/ABFY 3113
3114	SAR	W	B	Y 3113	Y 3113 – YA 3113
	SAR	W	B	YA 3113	Y 3113 – YA 3113
	SAR	W	N	C 3113	C 3113 – CX 3113
	SAR	W	N	CX 3113	C 3113 – CX 3113
		W	S	ABFX 3114	VFX/ABFX/RBFX/ABFY 3114
		W	S	ABFY 3114	VFX/ABFX/RBFX/ABFY 3114
		W	S	RBFX 3114	VFX/ABFX/RBFX/ABFY 3114
3115		W	S	VFX 3114	VFX/ABFX/RBFX/ABFY 3114
	SAR	W	B	Y 3114	Y 3114 – YA 3114
	SAR	W	B	YA 3114	Y 3114 – YA 3114
	SAR	W	N	C 3114	C 3114 – CC 3114 – CS 3114
	SAR	W	N	CC 3114	C 3114 – CC 3114 – CS 3114
	SAR	W	N	CS 3114	C 3114 – CC 3114 – CS 3114
		W	S	ABFX 3115	VFX/ABFX/RBFX 3115
3116		W	S	RBFX 3115	VFX/ABFX/RBFX 3115
		W	S	VFX 3115	VFX/ABFX/RBFX 3115
	SAR	W	B	Y 3115	Y 3115 – YA 3115
	SAR	W	B	YA 3115	Y 3115 – YA 3115
	SAR	W	N	C 3115	C 3115 – CX 3115
	SAR	W	N	CX 3115	C 3115 – CX 3115
		W	S	ABFX 3116	VFX/ABFX/RBFX/ABFY 3116
3117		W	S	ABFY 3116	VFX/ABFX/RBFX/ABFY 3116
		W	S	RBFX 3116	VFX/ABFX/RBFX/ABFY 3116
		W	S	VFX 3116	VFX/ABFX/RBFX/ABFY 3116
	SAR	W	B	Y 3116	Y 3116 – YA 3116
	SAR	W	B	YA 3116	Y 3116 – YA 3116
	SAR	W	N	C 3116	C 3116 – CX 3116
	SAR	W	N	CX 3116	C 3116 – CX 3116
3117		W	S	ABFX 3117	VFX/ABFX/RBFX/ABFY 3117
		W	S	ABFY 3117	VFX/ABFX/RBFX/ABFY 3117
		W	S	RBFX 3117	VFX/ABFX/RBFX/ABFY 3117
		W	S	VFX 3117	VFX/ABFX/RBFX/ABFY 3117
	SAR	W	B	Y 3117	Y 3117 – YA 3117
	SAR	W	B	YA 3117	Y 3117 – YA 3117

Number	System	Type	Gauge	Code & No.	Full entry	
3118	SAR	W	N	C 3117	C 3117 – CC 3117	
	SAR	W	N	CC 3117	C 3117 – CC 3117	
	AN	W	S	ABFX 3118	VFX 3118 – ABFX 3118	
	CR	W	S	VFX 3118	VFX 3118 – ABFX 3118	
	SAR	W	B	Y 3118	Y 3118 – YA 3118	
	SAR	W	B	YA 3118	Y 3118 – YA 3118	
3119	SAR	W	N	C 3118	C 3118 – CX 3118	
	SAR	W	N	CX 3118	C 3118 – CX 3118	
		W	S	ABFX 3119	VFX/ABFX/RBFX/ABFY 3119	
		W	S	ABFY 3119	VFX/ABFX/RBFX/ABFY 3119	
		W	S	RBFX 3119	VFX/ABFX/RBFX/ABFY 3119	
		W	S	VFX 3119	VFX/ABFX/RBFX/ABFY 3119	
	SAR	W	B	Y 3119	Y 3119 – YA 3119	
	SAR	W	B	YA 3119	Y 3119 – YA 3119	
	SAR	W	N	C 3119	C 3119 – CX 3119	
3120	SAR	W	N	CX 3119	C 3119 – CX 3119	
		W	S	ABFX 3120	VFX/ABFX/RBFX/ABFY 3120	
		W	S	ABFY 3120	VFX/ABFX/RBFX/ABFY 3120	
		W	S	RBFX 3120	VFX/ABFX/RBFX/ABFY 3120	
		W	S	VFX 3120	VFX/ABFX/RBFX/ABFY 3120	
	SAR	W	B	Y 3120	Y 3120 – YY 4970	
	SAR	W	N	C 3120	C 3120 – CX 3120	
	SAR	W	N	CX 3120	C 3120 – CX 3120	
	3121		W	S	ABFX 3121	VFX/ABFX/RBFX/ABFY/ABFY 3121
			W	S	ABFY 3121	VFX/ABFX/RBFX/ABFY/ABFY 3121
		W	S	RBFX 3121	VFX/ABFX/RBFX/ABFY/ABFY 3121	
		W	S	VFX 3121	VFX/ABFX/RBFX/ABFY/ABFY 3121	
SAR		W	B	Y 3121	Y 3121 – YA 3121	
SAR		W	B	YA 3121	Y 3121 – YA 3121	
SAR		W	N	C 3121	C 3121 – CC 3121	
SAR		W	N	CC 3121	C 3121 – CC 3121	
3122			W	S	ABFX 3122	VFX/ABFX/RBFX/ABFY 3122
			W	S	ABFY 3122	VFX/ABFX/RBFX/ABFY 3122
			W	S	RBFX 3122	VFX/ABFX/RBFX/ABFY 3122
		W	S	VFX 3122	VFX/ABFX/RBFX/ABFY 3122	
	SAR	W	B	Y 3122	Y 3122 – YA 3122	
	SAR	W	B	YA 3122	Y 3122 – YA 3122	
	SAR	W	N	C 3122	C 3122 – CX 3122	
	SAR	W	N	CX 3122	C 3122 – CX 3122	
3123		W	S	ABFX 3123	VFX/ABFX/ABFY 3123	
		W	S	ABFY 3123	VFX/ABFX/ABFY 3123	
		W	S	VFX 3123	VFX/ABFX/ABFY 3123	
	SAR	W	B	Y 3123	Y 3123 – YA 3123	
	SAR	W	B	YA 3123	Y 3123 – YA 3123	
	SAR	W	N	C 3123	C 3123 – CX 3123	
	SAR	W	N	CX 3123	C 3123 – CX 3123	
	3124		W	S	ABFX 3124	VFX/ABFX/RBFX 3124
			W	S	RBFX 3124	VFX/ABFX/RBFX 3124

Number	System	Type	Gauge	Code & No.	Full entry	
3125		W	S	VFX 3124	VFX/ABFX/RBFX 3124	
	SAR	W	B	Y 3124	Y 3124 – YA 3124	
	SAR	W	B	YA 3124	Y 3124 – YA 3124	
	SAR	W	N	C 3124	C 3124 – CX 3124	
	SAR	W	N	CX 3124	C 3124 – CX 3124	
		W	S	ABFX 3125	VFX/ABFX/ABFY 3125	
		W	S	ABFY 3125	VFX/ABFX/ABFY 3125	
		W	S	VFX 3125	VFX/ABFX/ABFY 3125	
	SAR	W	B	Y 3125	Y 3125 – YA 3125	
	SAR	W	B	YA 3125	Y 3125 – YA 3125	
3126	SAR	W	N	C 3125	C 3125 – CC 3125	
	SAR	W	N	CC 3125	C 3125 – CC 3125	
		W	S	ABFX 3126	VFX/ABFX/ABFY 3126	
		W	S	ABFY 3126	VFX/ABFX/ABFY 3126	
		W	S	VFX 3126	VFX/ABFX/ABFY 3126	
	SAR	W	B	Y 3126	Y 3126 – YY 4920	
	SAR	W	N	C 3126	C 3126 – CC 3126 – CX 3126	
	SAR	W	N	CC 3126	C 3126 – CC 3126 – CX 3126	
	SAR	W	N	CX 3126	C 3126 – CC 3126 – CX 3126	
	3127		W	S	ABFX 3127	VFX/ABFX/RBFX 3127
		W	S	RBFX 3127	VFX/ABFX/RBFX 3127	
		W	S	VFX 3127	VFX/ABFX/RBFX 3127	
SAR		W	B	Y 3127	Y 3127 – YA 3127	
SAR		W	B	YA 3127	Y 3127 – YA 3127	
SAR		W	N	C 3127	C 3127 – CX 3127	
SAR		W	N	CX 3127	C 3127 – CX 3127	
3128			W	S	ABFX 3128	VFX/ABFX/RBFX/ABFY 3128
			W	S	ABFY 3128	VFX/ABFX/RBFX/ABFY 3128
			W	S	RBFX 3128	VFX/ABFX/RBFX/ABFY 3128
		W	S	VFX 3128	VFX/ABFX/RBFX/ABFY 3128	
	SAR	W	B	Y 3128	Y 3128 – YA 3128	
	SAR	W	B	YA 3128	Y 3128 – YA 3128	
	SAR	W	N	C 3128	C 3128 – CC 3128	
	SAR	W	N	CC 3128	C 3128 – CC 3128	
	3129		W	S	ABFX 3129	VFX/ABFX/RBFX/ABFY 3129
			W	S	ABFY 3129	VFX/ABFX/RBFX/ABFY 3129
		W	S	RBFX 3129	VFX/ABFX/RBFX/ABFY 3129	
		W	S	VFX 3129	VFX/ABFX/RBFX/ABFY 3129	
SAR		W	B	Y 3129	Y 3129 – YA 3129	
SAR		W	B	YA 3129	Y 3129 – YA 3129	
SAR		W	N	C 3129	C 3129 – CC 3129	
SAR		W	N	CC 3129	C 3129 – CC 3129	
3130			W	S	ABFX 3130	VFX/ABFX/RBFX/ABFY 3130
			W	S	ABFY 3130	VFX/ABFX/RBFX/ABFY 3130
		W	S	RBFX 3130	VFX/ABFX/RBFX/ABFY 3130	
		W	S	VFX 3130	VFX/ABFX/RBFX/ABFY 3130	
	SAR	W	B	Y 3130	Y 3130 – YA 3130	
	SAR	W	B	YA 3130	Y 3130 – YA 3130	

Number	System	Type	Gauge	Code & No.	Full entry
3131	SAR	W	N	C 3130	C 3130 – CC 3130
	SAR	W	N	CC 3130	C 3130 – CC 3130
		W	S	ABFX 3131	VFX/ABFX/RBFX/ABFY 3131
		W	S	ABFY 3131	VFX/ABFX/RBFX/ABFY 3131
		W	S	RBFX 3131	VFX/ABFX/RBFX/ABFY 3131
		W	S	VFX 3131	VFX/ABFX/RBFX/ABFY 3131
3132	SAR	W	B	Y 3131	Y 3131 – YY 4921
	SAR	W	N	C 3131	C 3131 – CC 3131
	SAR	W	N	CC 3131	C 3131 – CC 3131
		W	S	ABFX 3132	VFX/ABFX/RBFX/ABFY 3132
		W	S	ABFY 3132	VFX/ABFX/RBFX/ABFY 3132
		W	S	RBFX 3132	VFX/ABFX/RBFX/ABFY 3132
3133		W	S	VFX 3132	VFX/ABFX/RBFX/ABFY 3132
	SAR	W	B	Y 3132	Y 3132 – YA 3132
	SAR	W	B	YA 3132	Y 3132 – YA 3132
	SAR	W	N	C 3132	C 3132 – CC 3132
	SAR	W	N	CC 3132	C 3132 – CC 3132
		W	S	ABFX 3133	VFX/ABFX/RBFX/ABFY 3133
3134		W	S	ABFY 3133	VFX/ABFX/RBFX/ABFY 3133
		W	S	RBFX 3133	VFX/ABFX/RBFX/ABFY 3133
		W	S	VFX 3133	VFX/ABFX/RBFX/ABFY 3133
	SAR	W	B	Y 3133	Y 3133 – YY 4929
	SAR	W	N	C 3133	C 3133 – CX 3133
	SAR	W	N	CX 3133	C 3133 – CX 3133
3135		W	S	ABFX 3134	VFX/ABFX/RBFX/ABFY 3134
		W	S	ABFY 3134	VFX/ABFX/RBFX/ABFY 3134
		W	S	RBFX 3134	VFX/ABFX/RBFX/ABFY 3134
		W	S	VFX 3134	VFX/ABFX/RBFX/ABFY 3134
	SAR	W	B	Y 3134	Y 3134 – YA 3134
	SAR	W	B	YA 3134	Y 3134 – YA 3134
3136	SAR	W	N	C 3134	C 3134 – CC 3134
	SAR	W	N	CC 3134	C 3134 – CC 3134
		W	S	ABFX 3135	VFX/ABFX/RBFX/ABFY 3135
		W	S	ABFY 3135	VFX/ABFX/RBFX/ABFY 3135
		W	S	RBFX 3135	VFX/ABFX/RBFX/ABFY 3135
		W	S	VFX 3135	VFX/ABFX/RBFX/ABFY 3135
3136	SAR	W	B	Y 3135	Y 3135 – YA 3135 – YY 14
	SAR	W	B	YA 3135	Y 3135 – YA 3135 – YY 14
	SAR	W	N	C 3135	C 3135 – CC 3135 – CX 3135
	SAR	W	N	CC 3135	C 3135 – CC 3135 – CX 3135
	SAR	W	N	CX 3135	C 3135 – CC 3135 – CX 3135
		W	S	ABFX 3136	VFX/ABFX/ABFY 3136
3136		W	S	ABFY 3136	VFX/ABFX/ABFY 3136
		W	S	VFX 3136	VFX/ABFX/ABFY 3136
	SAR	W	B	Y 3136	Y 3136 – YA 3136
	SAR	W	B	YA 3136	Y 3136 – YA 3136
	SAR	W	N	C 3136	C 3136 – CC 3136
	SAR	W	N	CC 3136	C 3136 – CC 3136

Number	System	Type	Gauge	Code & No.	Full entry	
3137		W	S	ABFX 3137	VFX/ABFX/RBFX/ABFY 3137	
		W	S	ABFY 3137	VFX/ABFX/RBFX/ABFY 3137	
		W	S	RBFX 3137	VFX/ABFX/RBFX/ABFY 3137	
		W	S	VFX 3137	VFX/ABFX/RBFX/ABFY 3137	
	SAR	W	B	Y 3137	Y 3137 – YA 3137	
	SAR	W	B	YA 3137	Y 3137 – YA 3137	
	SAR	W	N	C 3137	C 3137 – CX 3137	
	SAR	W	N	CX 3137	C 3137 – CX 3137	
3138		W	S	AMDY 3138	GN/AMNY/AMNF/AMDY/RMDY 3138	
		W	S	AMNF 3138	GN/AMNY/AMNF/AMDY/RMDY 3138	
		W	S	AMNY 3138	GN/AMNY/AMNF/AMDY/RMDY 3138	
		W	S	GN 3138	GN/AMNY/AMNF/AMDY/RMDY 3138	
		W	S	RMDY 3138	GN/AMNY/AMNF/AMDY/RMDY 3138	
	SAR	W	B	Y 3138	Y 3138 – YA 3138	
	SAR	W	B	YA 3138	Y 3138 – YA 3138	
	SAR	W	N	C 3138	C 3138 – CX 3138	
	SAR	W	N	CX 3138	C 3138 – CX 3138	
	3139		W	S	AMDF 3139	GN/AMNY/AMDF/RMDY 3139
		W	S	AMNY 3139	GN/AMNY/AMDF/RMDY 3139	
		W	S	GN 3139	GN/AMNY/AMDF/RMDY 3139	
		W	S	RMDY 3139	GN/AMNY/AMDF/RMDY 3139	
SAR		W	B	Y 3139	Y 3139 – YA 3139	
SAR		W	B	YA 3139	Y 3139 – YA 3139	
SAR		W	N	C 3139	C 3139 – CX 3139	
SAR		W	N	CX 3139	C 3139 – CX 3139	
3140			W	S	AMDY 3140	GN/AMNY/AMDY/RMDY 3140
			W	S	AMNY 3140	GN/AMNY/AMDY/RMDY 3140
		W	S	GN 3140	GN/AMNY/AMDY/RMDY 3140	
		W	S	RMDY 3140	GN/AMNY/AMDY/RMDY 3140	
	SAR	W	B	Y 3140	Y 3140	
	SAR	W	N	C 3140	C 3140 – CC 3140 – CX 3140	
	SAR	W	N	CC 3140	C 3140 – CC 3140 – CX 3140	
	SAR	W	N	CX 3140	C 3140 – CC 3140 – CX 3140	
	3141		W	S	AMDY 3141	GN/AMNY/AMDY/RMDY 3141
			W	S	AMNY 3141	GN/AMNY/AMDY/RMDY 3141
		W	S	GN 3141	GN/AMNY/AMDY/RMDY 3141	
		W	S	RMDY 3141	GN/AMNY/AMDY/RMDY 3141	
SAR		W	B	Y 3141	Y 3141 – YA 3141	
SAR		W	B	YA 3141	Y 3141 – YA 3141	
SAR		W	N	C 3141	C 3141 – CX 3141	
SAR		W	N	CX 3141	C 3141 – CX 3141	
3142		W	S	AMDY 3142	GN/AMNY/AMDY/RMDY 3142	
		W	S	AMNY 3142	GN/AMNY/AMDY/RMDY 3142	

Number	System	Type	Gauge	Code & No.	Full entry		
3143		W	S	GN 3142	GN/AMNY/AMDY/RMDY 3142		
		W	S	RMDY 3142	GN/AMNY/AMDY/RMDY 3142		
		SAR	W	N	C 3142	C 3142 – CX 3142	
		SAR	W	N	CX 3142	C 3142 – CX 3142	
		W	S	AMDY 3143	GN/AMNY/AMDY/RMDY 3143		
	3144		W	S	AMNY 3143	GN/AMNY/AMDY/RMDY 3143	
			W	S	GN 3143	GN/AMNY/AMDY/RMDY 3143	
			W	S	RMDY 3143	GN/AMNY/AMDY/RMDY 3143	
			SAR	W	N	C 3143	C 3143 – CC 3143 – CX 3143
			SAR	W	N	CC 3143	C 3143 – CC 3143 – CX 3143
3145			SAR	W	N	CX 3143	C 3143 – CC 3143 – CX 3143
			W	S	AMDY 3144	GN/AMNF/AMDY/RMDY 3144	
			W	S	AMNF 3144	GN/AMNF/AMDY/RMDY 3144	
			W	S	GN 3144	GN/AMNF/AMDY/RMDY 3144	
			W	S	RMDY 3144	GN/AMNF/AMDY/RMDY 3144	
	3146		SAR	W	N	C 3144	C 3144 – CC 3144 – CS 3144
			SAR	W	N	CC 3144	C 3144 – CC 3144 – CS 3144
			SAR	W	N	CS 3144	C 3144 – CC 3144 – CS 3144
			W	S	AMDY 3145	GN/AMNY/AMDY/RMDY 3145	
			W	S	AMNY 3145	GN/AMNY/AMDY/RMDY 3145	
3147			W	S	GN 3145	GN/AMNY/AMDY/RMDY 3145	
			W	S	RMDY 3145	GN/AMNY/AMDY/RMDY 3145	
			SAR	W	N	C 3145	C 3145 – CC 3145
			SAR	W	N	CC 3145	C 3145 – CC 3145
			W	S	AMDY 3146	GN/AMNY/AMDY/RMDY 3146	
	3148		W	S	AMNY 3146	GN/AMNY/AMDY/RMDY 3146	
			W	S	GN 3146	GN/AMNY/AMDY/RMDY 3146	
			W	S	RMDY 3146	GN/AMNY/AMDY/RMDY 3146	
			SAR	W	N	C 3146	C 3146 – CC 3146
			SAR	W	N	CC 3146	C 3146 – CC 3146
3149			W	S	AMDY 3147	GN/AMNY/AMDY/RMDY 3147	
			W	S	AMNY 3147	GN/AMNY/AMDY/RMDY 3147	
			W	S	GN 3147	GN/AMNY/AMDY/RMDY 3147	
			W	S	RMDY 3147	GN/AMNY/AMDY/RMDY 3147	
			SAR	W	N	C 3147	C 3147 – CC 3147
	3148		SAR	W	N	CC 3147	C 3147 – CC 3147
			W	S	AMDY 3148	GN/AMNY/AMDY/RMDY 3148	
			W	S	AMNY 3148	GN/AMNY/AMDY/RMDY 3148	
			W	S	GN 3148	GN/AMNY/AMDY/RMDY 3148	
			W	S	RMDY 3148	GN/AMNY/AMDY/RMDY 3148	
3149			SAR	W	N	C 3148	C 3148 – CC 3148 – CX 3148
			SAR	W	N	CC 3148	C 3148 – CC 3148 – CX 3148
			SAR	W	N	CX 3148	C 3148 – CC 3148 – CX 3148
			W	S	AMDF 3149	GN/AMDY/AMDF/AMNF/AMDF 3149	
			W	S	AMDY 3149	GN/AMDY/AMDF/AMNF/AMDF 3149	

Number	System	Type	Gauge	Code & No.	Full entry
3150		W	S	AMNF 3149	GN/AMDY/AMDF/AMNF/AMDF 3149
		W	S	GN 3149	GN/AMDY/AMDF/AMNF/AMDF 3149
	SAR	W	N	C 3149	C 3149 – CC 3149 – MC 3149
	SAR	W	N	CC 3149	C 3149 – CC 3149 – MC 3149
	SAR	W	N	MC 3149	C 3149 – CC 3149 – MC 3149
		W	S	AMDY 3150	GN/AMNY/AMNF/AMDY/RMDY 3150
		W	S	AMNF 3150	GN/AMNY/AMNF/AMDY/RMDY 3150
		W	S	AMNY 3150	GN/AMNY/AMNF/AMDY/RMDY 3150
		W	S	GN 3150	GN/AMNY/AMNF/AMDY/RMDY 3150
		W	S	RMDY 3150	GN/AMNY/AMNF/AMDY/RMDY 3150
3151	SAR	W	N	C 3150	C 3150 – CC 3150 – Tank 3150 – CX 3150
	SAR	W	N	CC 3150	C 3150 – CC 3150 – Tank 3150 – CX 3150
	SAR	W	N	CX 3150	C 3150 – CC 3150 – Tank 3150 – CX 3150
	SAR	W	N	Tank 3150	C 3150 – CC 3150 – Tank 3150 – CX 3150
		W	S	AMDY 3151	GN/AMNY/AMDY/RMDY 3151
		W	S	AMNY 3151	GN/AMNY/AMDY/RMDY 3151
		W	S	GN 3151	GN/AMNY/AMDY/RMDY 3151
		W	S	RMDY 3151	GN/AMNY/AMDY/RMDY 3151
	SAR	W	N	C 3151	C 3151 – CC 3151 – CX 3151
	SAR	W	N	CC 3151	C 3151 – CC 3151 – CX 3151
3152	SAR	W	N	CX 3151	C 3151 – CC 3151 – CX 3151
		W	S	AMDY 3152	GN/AMNF/AMDY/RMDY 3152
		W	S	AMNF 3152	GN/AMNF/AMDY/RMDY 3152
		W	S	GN 3152	GN/AMNF/AMDY/RMDY 3152
		W	S	RMDY 3152	GN/AMNF/AMDY/RMDY 3152
	SAR	W	N	C 3152	C 3152 – CC 3152 – CS 3152
	SAR	W	N	CC 3152	C 3152 – CC 3152 – CS 3152
	SAR	W	N	CS 3152	C 3152 – CC 3152 – CS 3152
		W	S	AMNX 3153	GNX/AMNX 3153
		W	S	GNX 3153	GNX/AMNX 3153
3153	SAR	W	N	C 3153	C 3153 – CC 3153
	SAR	W	N	CC 3153	C 3153 – CC 3153
		W	S	AMNX 3154	GNX/AMNX/RMAX 3154
		W	S	GNX 3154	GNX/AMNX/RMAX 3154
		W	S	RMAX 3154	GNX/AMNX/RMAX 3154
	SAR	W	N	C 3154	C 3154 – MC 3154 – C 3154 – CC 3154
	SAR	W	N	CC 3154	C 3154 – MC 3154 – C 3154 – CC 3154
		W	S	AMNF 3149	GN/AMDY/AMDF/AMNF/AMDF 3149
		W	S	GN 3149	GN/AMDY/AMDF/AMNF/AMDF 3149

I. ROLLINGSTOCK MASTER NUMBER LIST

Number	System	Type	Gauge	Code & No.	Full entry
3155	SAR	W	N	MC 3154	C 3154 – MC 3154 – C 3154 – CC 3154
		W	S	AMNX 3155	GNX/AMNX 3155
		W	S	GNX 3155	GNX/AMNX 3155
3156	SAR	W	N	C 3155	C 3155 – CX 3155
		W	N	CX 3155	C 3155 – CX 3155
	W	S	AMNX 3156	GNX/AMNX 3156	
		S	GNX 3156	GNX/AMNX 3156	
3157	SAR	W	N	C 3156	C 3156 – CC 3156
		W	N	CC 3156	C 3156 – CC 3156
	W	S	AMNX 3157	GNX/AMNX/RMAX 3157	
		S	GNX 3157	GNX/AMNX/RMAX 3157	
		S	RMAX 3157	GNX/AMNX/RMAX 3157	
3158	SAR	W	N	C 3157	C 3157 – CC 3157
		W	N	CC 3157	C 3157 – CC 3157
	W	S	AMNX 3158	GNX/AMNX 3158	
		S	GNX 3158	GNX/AMNX 3158	
3159	SAR	W	N	C 3158	C 3158 – CC 3158
		W	N	CC 3158	C 3158 – CC 3158
	W	S	AMNX 3159	GNX/AMNX 3159	
		S	GNX 3159	GNX/AMNX 3159	
3160	SAR	W	N	C 3159	C 3159 – CC 3159
		W	N	CC 3159	C 3159 – CC 3159
	W	S	AMNX 3160	GNX/AMNX/RMAX 3160	
		S	GNX 3160	GNX/AMNX/RMAX 3160	
		S	RMAX 3160	GNX/AMNX/RMAX 3160	
3161	SAR	W	N	C 3160	C 3160 – CC 3160
		W	N	CC 3160	C 3160 – CC 3160
	W	S	AMNX 3161	GNX/AMNX/RMAX 3161	
		S	GNX 3161	GNX/AMNX/RMAX 3161	
		S	RMAX 3161	GNX/AMNX/RMAX 3161	
3162	SAR	W	N	C 3161	C 3161 – CX 3161
		W	N	CX 3161	C 3161 – CX 3161
	W	S	AMNX 3162	GNX/AMNX/AMNY 3162	
		S	AMNY 3162	GNX/AMNX/AMNY 3162	
		S	GNX 3162	GNX/AMNX/AMNY 3162	
3163	SAR	W	N	C 3162	C 3162 – CC 3162 – Tank 3162 – CC 3162
		W	N	CC 3162	C 3162 – CC 3162 – Tank 3162 – CC 3162
	SAR	W	N	Tank 3162	C 3162 – CC 3162 – Tank 3162 – CC 3162
3164	SAR	W	S	AMNX 3163	GNX/AMNX/RMAX 3163
		W	S	GNX 3163	GNX/AMNX/RMAX 3163
		W	S	RMAX 3163	GNX/AMNX/RMAX 3163
	SAR	W	N	C 3163	C 3163 – CC 3163
		W	N	CC 3163	C 3163 – CC 3163
3164	SAR	W	S	AMNX 3164	GNX/AMNX/AMNY 3164
		W	S	AMNY 3164	GNX/AMNX/AMNY 3164

Number	System	Type	Gauge	Code & No.	Full entry	
3165		W	S	GNX 3164	GNX/AMNX/AMNY 3164	
		SAR	W	N	C 3164	C 3164 – CC 3164
		SAR	W	N	CC 3164	C 3164 – CC 3164
		W	S	AMNX 3165	GNX/AMNX/RMAX 3165	
		W	S	GNX 3165	GNX/AMNX/RMAX 3165	
		W	S	RMAX 3165	GNX/AMNX/RMAX 3165	
3166	SAR	W	N	C 3165	C 3165 – CC 3165	
	SAR	W	N	CC 3165	C 3165 – CC 3165	
		W	S	AMNX 3166	GNX/AMNX/AMNY 3166	
		W	S	AMNY 3166	GNX/AMNX/AMNY 3166	
		W	S	GNX 3166	GNX/AMNX/AMNY 3166	
	3167	SAR	W	N	C 3166	C 3166 – CC 3166
SAR		W	N	CC 3166	C 3166 – CC 3166	
		W	S	AMNX 3167	GNX/AMNX/RMAX 3167	
		W	S	GNX 3167	GNX/AMNX/RMAX 3167	
		W	S	RMAX 3167	GNX/AMNX/RMAX 3167	
3168		SAR	W	N	C 3167	C 3167 – CC 3167
	SAR	W	N	CC 3167	C 3167 – CC 3167	
	AN	W	S	AZCF 3168	NRH 1470 – RGC/AZCF 3168	
		W	S	RGC 3168	NRH 1470 – RGC/AZCF 3168	
		W	N	C 3168	C 3168 – CC 3168 – CX 3168	
	3169	SAR	W	N	CC 3168	C 3168 – CC 3168 – CX 3168
SAR		W	N	CX 3168	C 3168 – CC 3168 – CX 3168	
AN		W	S	AZCF 3169	NRH 1480 – RGC/AZCF 3169	
		W	S	RGC 3169	NRH 1480 – RGC/AZCF 3169	
		SAR	W	N	C 3169	C 3169 – MC 3169 – C 3169 – Tank 3169 – C 3169 – CC 3169
SAR		W	N	CC 3169	C 3169 – MC 3169 – C 3169 – Tank 3169 – C 3169 – CC 3169	
SAR	W	N	MC 3169	C 3169 – MC 3169 – C 3169 – Tank 3169 – C 3169 – CC 3169		
3170	SAR	W	N	Tank 3169	C 3169 – MC 3169 – C 3169 – Tank 3169 – C 3169 – CC 3169	
	AN	W	S	AZCF 3170	NRH 1481 – RGC/AZCF 3170	
		W	S	RGC 3170	NRH 1481 – RGC/AZCF 3170	
		SAR	W	N	C 3170	C 3170 – CC 3170
	3171	SAR	W	N	CC 3170	C 3170 – CC 3170
		AN	W	S	AZCF 3171	NRH 1467 – RGC/AZCF 3171
AN		W	S	RGC 3171	NRH 1467 – RGC/AZCF 3171	
3172	SAR	W	N	C 3171	C 3171 – CC 3171	
	SAR	W	N	CC 3171	C 3171 – CC 3171	
	AN	W	S	AFOF 3172	NRH 1474 – RGC/AFOF/AZCL 3172	
		W	S	AZCL 3172	NRH 1474 – RGC/AFOF/AZCL 3172	
		W	S	RGC 3172	NRH 1474 – RGC/AFOF/AZCL 3172	
	SAR	W	N	C 3172	C 3172 – MC 3172	
3173	SAR	W	N	MC 3172	C 3172 – MC 3172	
	AN	W	S	AZRL 3173	NRH 1466 – RGC/RGD/AZRL 3173	
		W	S	RGC 3173	NRH 1466 – RGC/RGD/AZRL 3173	

I. ROLLINGSTOCK MASTER NUMBER LIST

Number	System	Type	Gauge	Code & No.	Full entry	
3174	AN	W	S	RGD 3173	NRH 1466 – RGC/RGD/AZRL 3173	
	SAR	W	N	C 3173	C 3173 – CC 3173	
	SAR	W	N	CC 3173	C 3173 – CC 3173	
	AN	W	S	AZRF 3174	NRH 1476 – RGC/RGD/AZRF 3174	
	AN	W	S	RGC 3174	NRH 1476 – RGC/RGD/AZRF 3174	
	AN	W	S	RGD 3174	NRH 1476 – RGC/RGD/AZRF 3174	
	SAR	W	N	C 3174	C 3174 – CC 3174	
3175	SAR	W	N	CC 3174	C 3174 – CC 3174	
	AN	W	S	AZCF 3175	NRH 1475 – RGC/AZCF 3175	
	AN	W	S	RGC 3175	NRH 1475 – RGC/AZCF 3175	
	SAR	W	N	C 3175	C 3175 – CX 3175	
3176	SAR	W	N	CX 3175	C 3175 – CX 3175	
	AN	W	S	AZRF 3176	NRH 1468 – RGC/RGD/AZRF 3176	
	AN	W	S	RGC 3176	NRH 1468 – RGC/RGD/AZRF 3176	
	AN	W	S	RGD 3176	NRH 1468 – RGC/RGD/AZRF 3176	
3177	SAR	W	N	C 3176	C 3176 – CC 3176	
	SAR	W	N	CC 3176	C 3176 – CC 3176	
	AN	W	S	AFGY 3177	NRH 1477 – RG/AFGY/AFRY/AKRF 3177 – RKRF 3177	
	AN	W	S	AFRY 3177	NRH 1477 – RG/AFGY/AFRY/AKRF 3177 – RKRF 3177	
	AN	W	S	AKRF 3177	NRH 1477 – RG/AFGY/AFRY/AKRF 3177 – RKRF 3177	
	AN	W	S	RG 3177	NRH 1477 – RG/AFGY/AFRY/AKRF 3177 – RKRF 3177	
	NR	W	S	RKRF 3177	NRH 1477 – RG/AFGY/AFRY/AKRF 3177 – RKRF 3177	
	SAR	W	N	C 3177	C 3177 – CX 3177	
	SAR	W	N	CX 3177	C 3177 – CX 3177	
	3178	AN	W	S	RGC 3178	NRH 1471 – RGC 3178
SAR		W	N	C 3178	C 3178 – CC 3178 – CX 3178	
SAR		W	N	CC 3178	C 3178 – CC 3178 – CX 3178	
SAR		W	N	CX 3178	C 3178 – CC 3178 – CX 3178	
AN		W	S	R 3179	HRB 64 – R 3179	
3179	SAR	W	N	C 3179	C 3179 – CC 3179	
	SAR	W	N	CC 3179	C 3179 – CC 3179	
	3180		W	S	ATWF 3180	TN/ATWF 3180
			W	S	TN 3180	TN/ATWF 3180
3181	SAR	W	N	C 3180	C 3180 – CX 3180	
	SAR	W	N	CX 3180	C 3180 – CX 3180	
			W	S	ATWF 3181	TN/ATWF 3181
			W	S	TN 3181	TN/ATWF 3181
	SAR	W	N	C 3181	C 3181 – MC 3181 – C 3181 – CC 3181	
3182	SAR	W	N	CC 3181	C 3181 – MC 3181 – C 3181 – CC 3181	
	SAR	W	N	MC 3181	C 3181 – MC 3181 – C 3181 – CC 3181	
			W	S	ATWF 3182	TN/ATWF 3182
			W	S	TN 3182	TN/ATWF 3182
	SAR	W	N	C 3182	C 3182 – CC 3182 – CX 3182	

Number	System	Type	Gauge	Code & No.	Full entry
3183	SAR	W	N	CC 3182	C 3182 – CC 3182 – CX 3182
	SAR	W	N	CX 3182	C 3182 – CC 3182 – CX 3182
		W	S	ATWF 3183	TN/ATWF 3183
		W	S	TN 3183	TN/ATWF 3183
3184	SAR	W	N	C 3183	C 3183 – CC 3183 – Tank 3183
	SAR	W	N	CC 3183	C 3183 – CC 3183 – Tank 3183
	SAR	W	N	Tank 3183	C 3183 – CC 3183 – Tank 3183
		W	S	ATWF 3184	TN/ATWF 3184
3185		W	S	TN 3184	TN/ATWF 3184
	SAR	W	N	C 3184	C 3184 – CC 3184
	SAR	W	N	CC 3184	C 3184 – CC 3184
		W	S	ATWF 3185	TN/ATWF 3185
3186		W	S	TN 3185	TN/ATWF 3185
	SAR	W	N	C 3185	C 3185 – CC 3185
	SAR	W	N	CC 3185	C 3185 – CC 3185
		W	S	ATWF 3186	TN/ATWF 3186
3187		W	S	TN 3186	TN/ATWF 3186
	SAR	W	N	C 3186	C 3186 – CX 3186
	SAR	W	N	CX 3186	C 3186 – CX 3186
		W	S	ATWF 3187	TN/ATWF 3187
3188		W	S	TN 3187	TN/ATWF 3187
	SAR	W	N	C 3187	C 3187 – CX 3187
	SAR	W	N	CX 3187	C 3187 – CX 3187
		W	S	ATWF 3188	TN/ATWF 3188
3189		W	S	TN 3188	TN/ATWF 3188
	SAR	W	N	C 3188	C 3188 – CX 3188
	SAR	W	N	CX 3188	C 3188 – CX 3188
		W	S	ATWF 3189	TN/ATWF 3189
3190		W	S	TN 3189	TN/ATWF 3189
	SAR	W	N	C 3189	C 3189 – CC 3189
	SAR	W	N	CC 3189	C 3189 – CC 3189
		W	S	ATWF 3190	TN/ATWF 3190
3191		W	S	TN 3190	TN/ATWF 3190
	SAR	W	N	C 3190	C 3190 – CC 3190 – CS 3190
	SAR	W	N	CC 3190	C 3190 – CC 3190 – CS 3190
		W	S	ATWF 3191	TN/ATWF 3191
3192		W	S	TN 3191	TN/ATWF 3191
	SAR	W	N	C 3191	C 3191 – CC 3191
	SAR	W	N	CC 3191	C 3191 – CC 3191
		W	S	ATWF 3192	TN/ATWF 3192
3193		W	S	TN 3192	TN/ATWF 3192
	SAR	W	N	C 3192	C 3192 – CX 3192
	SAR	W	N	CX 3192	C 3192 – CX 3192
		W	S	ATWF 3193	TN/ATWF 3193
		W	S	TN 3193	TN/ATWF 3193
	SAR	W	N	C 3193	C 3193 – CC 3193
	SAR	W	N	CC 3193	C 3193 – CC 3193

I. ROLLINGSTOCK MASTER NUMBER LIST

Number	System	Type	Gauge	Code & No.	Full entry	
3194		W	S	ATWF 3194	TN/ATWF 3194	
		W	S	TN 3194	TN/ATWF 3194	
	SAR	W	N	C 3194	C 3194 – CC 3194 – CX 3194	
	SAR	W	N	CC 3194	C 3194 – CC 3194 – CX 3194	
	SAR	W	N	CX 3194	C 3194 – CC 3194 – CX 3194	
3195	AN	W	S	R 3195	HRB 66 – R 3195	
	SAR	W	N	C 3195	C 3195 – CX 3195	
	SAR	W	N	CX 3195	C 3195 – CX 3195	
3196	AN	W	S	RP 3196	NRN 1635 – RP 3196	
	SAR	W	N	C 3196	C 3196 – CC 3196 – CX 3196	
	SAR	W	N	CC 3196	C 3196 – CC 3196 – CX 3196	
	SAR	W	N	CX 3196	C 3196 – CC 3196 – CX 3196	
3197	AN	W	S	RP 3197	NRN 1737 – RP 3197	
	SAR	W	N	C 3197	C 3197 – CX 3197	
	SAR	W	N	CX 3197	C 3197 – CX 3197	
3198	AN	W	S	AENY 3198	NRN 1645 – RP/AQNY/AENY 3198 – RENY 3198 – QLE 25	
	AN	W	S	AQNY 3198	NRN 1645 – RP/AQNY/AENY 3198 – RENY 3198 – QLE 25	
	AN	W	S	RP 3198	NRN 1645 – RP/AQNY/AENY 3198 – RENY 3198 – QLE 25	
	NR	W	S	RENY 3198	NRN 1645 – RP/AQNY/AENY 3198 – RENY 3198 – QLE 25	
	SAR	W	N	C 3198	C 3198 – CX 3198	
	SAR	W	N	CX 3198	C 3198 – CX 3198	
	3199	AN	W	S	AQNY 3199	NRN 1724 – AQNY 3199
		SAR	W	N	C 3199	C 3199 – CC 3199 – CX 3199
		SAR	W	N	CC 3199	C 3199 – CC 3199 – CX 3199
		SAR	W	N	CX 3199	C 3199 – CC 3199 – CX 3199
3200		AN	W	S	AOHY 3200	NGH 1516 – AOHY 3200 – NGH 1516 – NOH 1 – ENOH 1 – AOHY 3200
	SAR	W	N	C 3200	C 3200 – CC 3200	
	SAR	W	N	CC 3200	C 3200 – CC 3200	
3201	AN	W	S	AOHY 3201	NGH 1523 – AOHY 3201 – NGH 1523 – NOH 2 – ENOH 2	
	SAR	W	N	C 3201	C 3201 – CC 3201	
	SAR	W	N	CC 3201	C 3201 – CC 3201	
3202	AN	W	S	AOHY 3202	NGH 1515 – AOHY 3202 – NGH 1515 – NOH 3 – ENOH 3 – AOHY/AZOL 3202	
	AN	W	S	AZOL 3202	NGH 1515 – AOHY 3202 – NGH 1515 – NOH 3 – ENOH 3 – AOHY/AZOL 3202	
	SAR	W	N	C 3202	C 3202 – CX 3202 – CC 3202	
	SAR	W	N	CC 3202	C 3202 – CX 3202 – CC 3202	
	SAR	W	N	CX 3202	C 3202 – CX 3202 – CC 3202	
	3203	AN	W	S	AOHY 3203	NGH 1522 – AOHY 3203 – NGH 1522 – NOH 4 – ENOH 4 – AOHY 3203

Number	System	Type	Gauge	Code & No.	Full entry
3204	SAR	W	N	C 3203	C 3203 – CX 3203
	SAR	W	N	CX 3203	C 3203 – CX 3203
	AN	W	S	AOHY 3204	NGH 1525 – AOHY 3204 – NGH 1525 – NOH 5 – ENOH 5 – AOHY 3204
3205	SAR	W	N	C 3204	C 3204 – CX 3204
	SAR	W	N	CX 3204	C 3204 – CX 3204
	AN	W	S	AOHY 3205	NGH 1521 – AOHY 3205 – NGH 1521 – NOH 6 – ENOH 6 – AOHY 3205
3206	SAR	W	N	C 3205	C 3205 – MC 3205 – C 3205 – CC 3205
	SAR	W	N	CC 3205	C 3205 – MC 3205 – C 3205 – CC 3205
	SAR	W	N	MC 3205	C 3205 – MC 3205 – C 3205 – CC 3205
	AN	W	S	AOHY 3206	NGH 1512 – AOHY 3206 – NGH 1512 – NOH 7 – ENOH 7
	SAR	W	N	C 3206	C 3206 – CX 3206
3207	SAR	W	N	CX 3206	C 3206 – CX 3206
	AN	W	S	AOHY 3207	NGH 1531 – AOHY 3207 – NGH 1531 – NOH 8 – ENOH 8 – AOHY/AZOL 3207
	AN	W	S	AZOL 3207	NGH 1531 – AOHY 3207 – NGH 1531 – NOH 8 – ENOH 8 – AOHY/AZOL 3207
3208	SAR	W	N	C 3207	C 3207 – MC 3207 – C 3207 – CC 3207
	SAR	W	N	CC 3207	C 3207 – MC 3207 – C 3207 – CC 3207
	SAR	W	N	MC 3207	C 3207 – MC 3207 – C 3207 – CC 3207
	WAGR	W	N	R 3207	NGB 601
	AN	W	S	AOHY 3208	NGH 1518 – AOHY 3208 – NGH 1518 – NOH 9 – ENOH 9 – AOHY 3208
3209	SAR	W	N	C 3208	C 3208 – CC 3208
	SAR	W	N	CC 3208	C 3208 – CC 3208
	AN	W	S	AOHY 3209	NGH 1514 – AOHY 3209 – NGH 1514 – NOH 10 – ENOH 10 – AOHY 3209 – OHN 10
3210	SAR	W	N	C 3209	C 3209 – CC 3209
	SAR	W	N	CC 3209	C 3209 – CC 3209
	AN	W	S	AOHY 3210	NGH 1520 – AOHY 3210 – NGH 1520 – NOH 14 – ENOH 14
3211	SAR	W	N	C 3210	C 3210 – CC 3210
	SAR	W	N	CC 3210	C 3210 – CC 3210
	AN	W	S	AOHY 3211	NGH 1513 – AOHY 3211 – NGH 1513 – NOH 11 – ENOH 11
3212	SAR	W	N	C 3211	C 3211 – CC 3211
	SAR	W	N	CC 3211	C 3211 – CC 3211
	AN	W	S	AOHY 3212	NGH 1529 – AOHY 3212 – NGH 1529 – NOH 19 – ENOH 19 – AOHY/AZOL 3212
	AN	W	S	AZOL 3212	NGH 1529 – AOHY 3212 – NGH 1529 – NOH 19 – ENOH 19 – AOHY/AZOL 3212

I. ROLLINGSTOCK MASTER NUMBER LIST

Number	System	Type	Gauge	Code & No.	Full entry
3213	SAR	W	N	C 3212	C 3212 – CC 3212
	SAR	W	N	CC 3212	C 3212 – CC 3212
	AN	W	S	AOHY 3213	NGH 1517 – AOHY 3213 – NGH 1517 – NOH 12 – ENOH 12 – AOHY/AZOL 3213
3214	AN	W	S	AZOL 3213	NGH 1517 – AOHY 3213 – NGH 1517 – NOH 12 – ENOH 12 – AOHY/AZOL 3213
	SAR	W	N	C 3213	C 3213
	AN	W	S	AOHY 3214	NGH 1519 – AOHY 3214 – NGH 1519 – NOH 13 – ENOH 13
3215	SAR	W	N	C 3214	C 3214 – MC 3214 – C 3214 – CC 3214
	SAR	W	N	CC 3214	C 3214 – MC 3214 – C 3214 – CC 3214
	SAR	W	N	MC 3214	C 3214 – MC 3214 – C 3214 – CC 3214
	AN	W	S	AOHY 3215	NGH 1530 – AOHY 3215 – NGH 1530 – NOH 20 – ENOH 20
3216	SAR	W	N	C 3215	C 3215 – CX 3215
	SAR	W	N	CX 3215	C 3215 – CX 3215
	AN	W	S	AOHY 3216	NGH 1527 – AOHY 3216 – NGH 1527 – NOH 17 – ENOH 17 – AOHY 3216
3217	SAR	W	N	C 3216	C 3216 – CC 3216
	SAR	W	N	CC 3216	C 3216 – CC 3216
	AN	W	S	AOHY 3217	NGH 1524 – AOHY 3217 – NGH 1524 – NOH 15 – ENOH 15
3218	SAR	W	N	C 3217	C 3217 – CC 3217 – CX 3217
	SAR	W	N	CC 3217	C 3217 – CC 3217 – CX 3217
	SAR	W	N	CX 3217	C 3217 – CC 3217 – CX 3217
	AN	W	S	AOHY 3218	NGH 1528 – AOHY 3218 – NGH 1528 – NOH 18 – ENOH 18 – AOHY 3218
3219	SAR	W	N	C 3218	C 3218 – CC 3218
	SAR	W	N	CC 3218	C 3218 – CC 3218
	AN	W	S	AOHY 3219	NGH 1526 – AOHY 3219 – NGH 1526 – NOH 16 – ENOH 16 – OHN 16
3220	SAR	W	N	C 3219	C 3219 – CC 3219
	SAR	W	N	CC 3219	C 3219 – CC 3219
	AN	W	N	ATMX 3220	ATMX 3220
	SAR	W	N	C 3220	C 3220 – CC 3220 – CS 3220
	SAR	W	N	CC 3220	C 3220 – CC 3220 – CS 3220
3221	SAR	W	N	CS 3220	C 3220 – CC 3220 – CS 3220
	AN	W	S	AFGF 3221	NRH 1469 – AFGY/AFGF/AZCF 3221
	AN	W	S	AFGY 3221	NRH 1469 – AFGY/AFGF/AZCF 3221
	AN	W	S	AZCF 3221	NRH 1469 – AFGY/AFGF/AZCF 3221
3222	SAR	W	N	C 3221	C 3221 – CC 3221 – CX 2331
	SAR	W	N	CC 3221	C 3221 – CC 3221 – CX 2331
	AN	W	S	AQNY 3222	NRN 1702 – AQNY 3222
	SAR	W	N	C 3222	C 3222 – CX 3222
	SAR	W	N	CX 3222	C 3222 – CX 3222
3223		W	S	AFGF 3223	NRH – AFGY/AFGF 3223

Number	System	Type	Gauge	Code & No.	Full entry
		W	S	AFGY 3223	NRH – AFGY/AFGF 3223
	SAR	W	N	C 3223	C 3223 – CX 3223
	SAR	W	N	CX 3223	C 3223 – CX 3223
3224		W	S	AFGY 3224	NRH – AFGY/AKLF 3224
		W	S	AKLF 3224	NRH – AFGY/AKLF 3224
	SAR	W	N	C 3224	C 3224 – CC 3224
	SAR	W	N	CC 3224	C 3224 – CC 3224
3225		W	S	AFGY 3225	NRH – AFGY 3225
	SAR	W	N	C 3225	C 3225 – CX 3225
	SAR	W	N	CX 3225	C 3225 – CX 3225
3226		W	N	C 3226	C 3226 – CX 3226
	SAR	W	N	CX 3226	C 3226 – CX 3226
3227		W	S	AFRF 3227	AFRY/AFRF/RKRF 3227
		W	S	AFRY 3227	AFRY/AFRF/RKRF 3227
		W	S	RKRF 3227	AFRY/AFRF/RKRF 3227
	SAR	W	N	C 3227	C 3227 – CC 2227
3228	AN	W	N	ATMX 3228	ATMX 3228
	SAR	W	N	C 3228	C 3228 – CC 2228
3229	AN	W	N	ATMX 3229	ATMX 3229
	SAR	W	N	C 3229	C 3229 – CX 2229
3230		W	S	ACCX 3230	ACCX/ACCY/ACHY/RSHY 3230
		W	S	ACCY 3230	ACCX/ACCY/ACHY/RSHY 3230
		W	S	ACHY 3230	ACCX/ACCY/ACHY/RSHY 3230
		W	S	RSHY 3230	ACCX/ACCY/ACHY/RSHY 3230
	SAR	W	N	C 3230	C 3230 – CX 2230
3231		W	S	ACCF 3231	ACCX/ACCY/ACCF/RSHY 3231 – REMOV-A-BULL
		W	S	ACCX 3231	ACCX/ACCY/ACCF/RSHY 3231 – REMOV-A-BULL
		W	S	ACCY 3231	ACCX/ACCY/ACCF/RSHY 3231 – REMOV-A-BULL
		W	S	RSHY 3231	ACCX/ACCY/ACCF/RSHY 3231 – REMOV-A-BULL
	SAR	W	N	C 3231	C 3231 – CX 3231
	SAR	W	N	CX 3231	C 3231 – CX 3231
3232		W	S	ACCX 3232	ACCX/ACCY/ACHY/RSHY 3232
		W	S	ACCY 3232	ACCX/ACCY/ACHY/RSHY 3232
		W	S	ACHY 3232	ACCX/ACCY/ACHY/RSHY 3232
		W	S	RSHY 3232	ACCX/ACCY/ACHY/RSHY 3232
	SAR	W	N	C 3232	C 3232 – CC 3232
	SAR	W	N	CC 3232	C 3232 – CC 3232
3233		W	S	ACCX 3233	ACCX/ACCY/ACHY/RSHY 3233
		W	S	ACCY 3233	ACCX/ACCY/ACHY/RSHY 3233
		W	S	ACHY 3233	ACCX/ACCY/ACHY/RSHY 3233
		W	S	RSHY 3233	ACCX/ACCY/ACHY/RSHY 3233
	SAR	W	N	C 3233	C 3233 – CX 3233
	SAR	W	N	CX 3233	C 3233 – CX 3233
3234		W	S	ACCX 3234	ACCX/ACCY/ACHY/RSHY 3234

I. ROLLINGSTOCK MASTER NUMBER LIST

Number	System	Type	Gauge	Code & No.	Full entry
		W	S	ACCY 3234	ACCX/ACCY/ACHY/RSHY 3234
		W	S	ACHY 3234	ACCX/ACCY/ACHY/RSHY 3234
		W	S	RSHY 3234	ACCX/ACCY/ACHY/RSHY 3234
	SAR	W	N	C 3234	C 3234 – CX 3234
	SAR	W	N	CX 3234	C 3234 – CX 3234
3235		W	S	ACCX 3235	ACCX/ACCY/ACHY/RSHY 3235
		W	S	ACCY 3235	ACCX/ACCY/ACHY/RSHY 3235
		W	S	ACHY 3235	ACCX/ACCY/ACHY/RSHY 3235
		W	S	RSHY 3235	ACCX/ACCY/ACHY/RSHY 3235
	SAR	W	N	C 3235	C 3235 – CX 3235
	SAR	W	N	CX 3235	C 3235 – CX 3235
3236		W	S	ACCX 3236	ACCX/ACCY/ACHY 3236
		W	S	ACCY 3236	ACCX/ACCY/ACHY 3236
		W	S	ACHY 3236	ACCX/ACCY/ACHY 3236
	SAR	W	N	C 3236	C 3236 – CX 3236
	SAR	W	N	CX 3236	C 3236 – CX 3236
3237		W	S	ACCX 3237	ACCX/ACCY/ACHF/RSHY 3237
		W	S	ACCY 3237	ACCX/ACCY/ACHF/RSHY 3237
		W	S	ACHF 3237	ACCX/ACCY/ACHF/RSHY 3237
		W	S	RSHY 3237	ACCX/ACCY/ACHF/RSHY 3237
	SAR	W	N	C 3237	C 3237 – CC 3237
	SAR	W	N	CC 3237	C 3237 – CC 3237
3238		W	S	ACCX 3238	ACCX/ACCY/ACHY/RSHY 3238
		W	S	ACCY 3238	ACCX/ACCY/ACHY/RSHY 3238
		W	S	ACHY 3238	ACCX/ACCY/ACHY/RSHY 3238
		W	S	RSHY 3238	ACCX/ACCY/ACHY/RSHY 3238
	SAR	W	N	C 3238	C 3238 – CC 3238
	SAR	W	N	CC 3238	C 3238 – CC 3238
3239	AN	W	S	ALKY 3239	NLB – ALKY 3239
	SAR	W	N	C 3239	C 3239
3240	AN	W	S	ALKF 3240	NLB – ALKY/ALKF 3240
	AN	W	S	ALKY 3240	NLB – ALKY/ALKF 3240
	SAR	W	N	C 3240	C 3240 – CC 3240
	SAR	W	N	CC 3240	C 3240 – CC 3240
3241	AN	W	S	ALKY 3241	ALKY 3241
	SAR	W	N	C 3241	C 3241 – CC 3241
	SAR	W	N	CC 3241	C 3241 – CC 3241
3242	AN	W	S	ALKF 3242	ALKY/ALKF 3242
	AN	W	S	ALKY 3242	ALKY/ALKF 3242
	SAR	W	N	C 3242	C 3242 – CC 3242 – CX 3242
	SAR	W	N	CC 3242	C 3242 – CC 3242 – CX 3242
	SAR	W	N	CX 3242	C 3242 – CC 3242 – CX 3242
	WAGR	W	N	R 3242	NGB 601
3243	AN	W	S	ALKY 3243	ALKY 3243
	SAR	W	N	C 3243	C 3243 – CC 3243
	SAR	W	N	CC 3243	C 3243 – CC 3243
3244	AN	W	S	AHCL 3244	NLB – ALKY/ALKF/AHCL/AHCY 3244

Number	System	Type	Gauge	Code & No.	Full entry
	AN	W	S	AHCY 3244	NLB – ALKY/ALKF/AHCL/AHCY 3244
	AN	W	S	ALKF 3244	NLB – ALKY/ALKF/AHCL/AHCY 3244
	AN	W	S	ALKY 3244	NLB – ALKY/ALKF/AHCL/AHCY 3244
	SAR	W	N	C 3244	C 1669 – C 3244 – CC 3244
	SAR	W	N	CC 3244	C 1669 – C 3244 – CC 3244
3245	AN	W	S	AHCL 3245	NLB – ALKY/ALKF/AHCL/AHCY 3245
	AN	W	S	AHCY 3245	NLB – ALKY/ALKF/AHCL/AHCY 3245
	AN	W	S	ALKF 3245	NLB – ALKY/ALKF/AHCL/AHCY 3245
	AN	W	S	ALKY 3245	NLB – ALKY/ALKF/AHCL/AHCY 3245
	SAR	W	N	C 3245	C 3245 – MC 3245 – C 3245 – CC 3245
	SAR	W	N	CC 3245	C 3245 – MC 3245 – C 3245 – CC 3245
	SAR	W	N	MC 3245	C 3245 – MC 3245 – C 3245 – CC 3245
3246	AN	W	S	ALKF 3246	NLB – ALKY/ALKF 3246
	AN	W	S	ALKY 3246	NLB – ALKY/ALKF 3246
	SAR	W	N	C 3246	C 3246 – CC 3246 – CX 3246 – Tank 3246 – CX 3246
	SAR	W	N	CC 3246	C 3246 – CC 3246 – CX 3246 – Tank 3246 – CX 3246
	SAR	W	N	CX 3246	C 3246 – CC 3246 – CX 3246 – Tank 3246 – CX 3246
	SAR	W	N	Tank 3246	C 3246 – CC 3246 – CX 3246 – Tank 3246 – CX 3246
3247	AN	W	S	ALKY 3247	NLB – ALKY 3247
	SAR	W	N	C 3247	C 3247 – CC 3247
	SAR	W	N	CC 3247	C 3247 – CC 3247
3248	AN	W	S	AHCL 3248	ALKY/ALKF/AHCL/AHCY 3248
	AN	W	S	AHCY 3248	ALKY/ALKF/AHCL/AHCY 3248
	AN	W	S	ALKF 3248	ALKY/ALKF/AHCL/AHCY 3248
	AN	W	S	ALKY 3248	ALKY/ALKF/AHCL/AHCY 3248
	SAR	W	N	C 3248	C 3248 – CC 3248
	SAR	W	N	CC 3248	C 3248 – CC 3248
3249	AN	W	S	ALKY 3249	NLB – ALKY 3249
	SAR	W	N	C 3249	C 3249 – CC 3249
	SAR	W	N	CC 3249	C 3249 – CC 3249
3250	AN	W	S	ALKY 3250	NLB – ALKY 3250
	SAR	W	N	C 3250	C 3250 – CC 3250
	SAR	W	N	CC 3250	C 3250 – CC 3250
3251	AN	W	S	ALKF 3251	ALKY/ALKF 3251
	AN	W	S	ALKY 3251	ALKY/ALKF 3251
	SAR	W	N	C 3251	C 3251 – CC 3251 – CX 3251
	SAR	W	N	CC 3251	C 3251 – CC 3251 – CX 3251

I. ROLLINGSTOCK MASTER NUMBER LIST

Number	System	Type	Gauge	Code & No.	Full entry
3252	SAR	W	N	CX 3251	C 3251 – CC 3251 – CX 3251
	AN	W	S	ALKY 3252	NLB – ALKY 3252
3253	SAR	W	N	C 3252	C 3252 – CC 3252
	SAR	W	N	CC 3252	C 3252 – CC 3252
	AN	W	S	AHCL 3253	NLB – ALKY/ALKF/AHCL/AHCY 3253
	AN	W	S	AHCY 3253	NLB – ALKY/ALKF/AHCL/AHCY 3253
	AN	W	S	ALKF 3253	NLB – ALKY/ALKF/AHCL/AHCY 3253
	AN	W	S	ALKY 3253	NLB – ALKY/ALKF/AHCL/AHCY 3253
3254	AN	W	S	ALKF 3254	ALKY/ALKF 3254
	AN	W	S	ALKY 3254	ALKY/ALKF 3254
3255	AN	W	S	ALKF 3255	NLB – ALKY/ALKF 3255
	AN	W	S	ALKY 3255	NLB – ALKY/ALKF 3255
3256	SAR	W	B	Y 3255	Y 3255 – YA 3255
	SAR	W	B	YA 3255	Y 3255 – YA 3255
	AN	W	S	ALKY 3256	ALKY 3256
	SAR	W	B	Y 3256	Y 3256 – YA 3256
3257	SAR	W	B	YA 3256	Y 3256 – YA 3256
	AN	W	S	ALKF 3257	NLB – ALKY/ALKF 3257
	AN	W	S	ALKY 3257	NLB – ALKY/ALKF 3257
	SAR	W	B	Y 3257	Y 3257 – YA 3257
3258	SAR	W	B	YA 3257	Y 3257 – YA 3257
	AN	W	S	ALKF 3258	ALKY/ALKF 3258
	AN	W	S	ALKY 3258	ALKY/ALKF 3258
	SAR	W	B	Y 3258	Y 3258 – YA 3258
3259	SAR	W	B	YA 3258	Y 3258 – YA 3258
	AN	W	S	AHCL 3259	ALKY/ALKF/AHCL/AHCY 3259
	AN	W	S	AHCY 3259	ALKY/ALKF/AHCL/AHCY 3259
	AN	W	S	ALKF 3259	ALKY/ALKF/AHCL/AHCY 3259
3260	AN	W	S	ALKY 3259	ALKY/ALKF/AHCL/AHCY 3259
	SAR	W	B	Y 3259	Y 3259 – YY 4944
	AN	W	S	AHCL 3260	NLB – ALKY/ALKF/AHCL/AHCY 3260
	AN	W	S	AHCY 3260	NLB – ALKY/ALKF/AHCL/AHCY 3260
	AN	W	S	ALKF 3260	NLB – ALKY/ALKF/AHCL/AHCY 3260
	AN	W	S	ALKY 3260	NLB – ALKY/ALKF/AHCL/AHCY 3260
	SAR	W	B	Y 3260	Y 3260 – YA 3260
	SAR	W	B	YA 3260	Y 3260 – YA 3260
3261	SAR	W	B	Y 3261	Y 3261 – YA 3261
	SAR	W	B	YA 3261	Y 3261 – YA 3261
3262		W	S	AFRF 3262	AFRY/AFRF/AKRF/RKRF 3262
		W	S	AFRY 3262	AFRY/AFRF/AKRF/RKRF 3262

Number	System	Type	Gauge	Code & No.	Full entry
		W	S	AKRF 3262	AFRY/AFRF/AKRF/RKRF 3262
		W	S	RKRF 3262	AFRY/AFRF/AKRF/RKRF 3262
	SAR	W	B	Y 3262	Y 3262 – YA 3262
	SAR	W	B	YA 3262	Y 3262 – YA 3262
3263	SAR	W	B	Y 3263	Y 3263 – YA 3263
	SAR	W	B	YA 3263	Y 3263 – YA 3263
3264	SAR	W	B	Y 3264	Y 3264 – YY 4904
3265	SAR	W	B	Y 3265	Y 3265 – YA 3265
	SAR	W	B	YA 3265	Y 3265 – YA 3265
3266	SAR	W	B	Y 3266	Y 3266 – YA 3266
	SAR	W	B	YA 3266	Y 3266 – YA 3266
3267	SAR	W	B	Y 3267	Y 3267 – YY 4937
	SAR	W	N	B 3267	B 3267 – BB 3267
	SAR	W	N	BB 3267	B 3267 – BB 3267
3268	SAR	W	B	Y 3268	Y 3268 – YA 3268
	SAR	W	B	YA 3268	Y 3268 – YA 3268
	SAR	W	N	B 3268	B 3268 – BB 3268
	SAR	W	N	BB 3268	B 3268 – BB 3268
3269	SAR	W	B	Y 3269	Y 3269 – YA 3269
	SAR	W	B	YA 3269	Y 3269 – YA 3269
	SAR	W	N	B 3269	B 3269 – BB 3269
	SAR	W	N	BB 3269	B 3269 – BB 3269
3270	SAR	W	B	Y 3270	Y 3270 – YA 3270
	SAR	W	B	YA 3270	Y 3270 – YA 3270
	SAR	W	N	B 3270	B 3270 – BB 3270
	SAR	W	N	BB 3270	B 3270 – BB 3270
3271	SAR	W	B	Y 3271	Y 3271 – YA 3271
	SAR	W	B	YA 3271	Y 3271 – YA 3271
	SAR	W	N	B 3271	B 3271 – BB 3271
	SAR	W	N	BB 3271	B 3271 – BB 3271
3272	SAR	W	B	Y 3272	Y 3272 – YA 3272
	SAR	W	B	YA 3272	Y 3272 – YA 3272
	SAR	W	N	B 3272	B 3272 – BB 3272
	SAR	W	N	BB 3272	B 3272 – BB 3272
3273	SAR	W	B	Y 3273	Y 3273 – YA 3273
	SAR	W	B	YA 3273	Y 3273 – YA 3273
	SAR	W	N	B 3273	B 3273 – BB 3273
	SAR	W	N	BB 3273	B 3273 – BB 3273
3274	AN	W	S	ATHL 3274	NTOB 1389 – ATHL 3274
	SAR	W	B	Y 3274	Y 3274 – YA 3274
	SAR	W	B	YA 3274	Y 3274 – YA 3274
	SAR	W	N	B 3274	B 3274 – BB 3274
	SAR	W	N	BB 3274	B 3274 – BB 3274
3275	SAR	W	B	Y 3275	Y 3275 – YY 4946
	SAR	W	N	B 3275	B 3275 – BB 3275
	SAR	W	N	BB 3275	B 3275 – BB 3275
3276	SAR	W	B	Y 3276	Y 3276 – YA 3276
	SAR	W	B	YA 3276	Y 3276 – YA 3276

Number	System	Type	Gauge	Code & No.	Full entry
	SAR	W	N	B 3276	B 3276 – BB 3276
	SAR	W	N	BB 3276	B 3276 – BB 3276
3277	SAR	W	B	Y 3277	Y 3277 – YA 3277
	SAR	W	B	YA 3277	Y 3277 – YA 3277
	SAR	W	N	B 3277	B 3277 – BB 3277
	SAR	W	N	BB 3277	B 3277 – BB 3277
3278	SAR	W	B	Y 3278	Y 3278 – YA 3278
	SAR	W	B	YA 3278	Y 3278 – YA 3278
	SAR	W	N	B 3278	B 3278 – BB 3278
	SAR	W	N	BB 3278	B 3278 – BB 3278
3279	SAR	W	B	Y 3279	Y 3279 – YA 3279
	SAR	W	B	YA 3279	Y 3279 – YA 3279
	SAR	W	N	B 3279	B 3279 – BB 3279
	SAR	W	N	BB 3279	B 3279 – BB 3279
3280	SAR	W	B	Y 3280	Y 3280 – YA 3280 – YY 11
	SAR	W	B	YA 3280	Y 3280 – YA 3280 – YY 11
	SAR	W	N	B 3280	B 3280 – BB 3280
	SAR	W	N	BB 3280	B 3280 – BB 3280
3281	SAR	W	B	Y 3281	Y 3281 – YA 3281
	SAR	W	B	YA 3281	Y 3281 – YA 3281
	SAR	W	N	B 3281	B 3281 – BB 3281
	SAR	W	N	BB 3281	B 3281 – BB 3281
3282	SAR	W	B	Y 3282	Y 3282 – YA 3282
	SAR	W	B	YA 3282	Y 3282 – YA 3282
	SAR	W	N	B 3282	B 3282 – BB 3282
	SAR	W	N	BB 3282	B 3282 – BB 3282
3283		W	S	AMBP 3283	AMBP 3283 – AMRP 238
	SAR	W	B	Y 3283	Y 3283 – YA 3283
	SAR	W	B	YA 3283	Y 3283 – YA 3283
	SAR	W	N	B 3283	B 3283 – BB 3283
	SAR	W	N	BB 3283	B 3283 – BB 3283
3284	SAR	W	B	Y 3284	Y 3284 – YA 3284
	SAR	W	B	YA 3284	Y 3284 – YA 3284
	SAR	W	N	B 3284	B 3284 – BB 3284
	SAR	W	N	BB 3284	B 3284 – BB 3284
3285	SAR	W	B	Y 3285	Y 3285 – YA 3285
	SAR	W	B	YA 3285	Y 3285 – YA 3285
	SAR	W	N	B 3285	B 3285 – BB 3285
	SAR	W	N	BB 3285	B 3285 – BB 3285
3286	SAR	W	B	Y 3286	Y 3286 – YA 3286
	SAR	W	B	YA 3286	Y 3286 – YA 3286
	SAR	W	N	B 3286	B 3286 – BB 3286
	SAR	W	N	BB 3286	B 3286 – BB 3286
3287	SAR	W	B	Y 3287	Y 3287 – YA 3287
	SAR	W	B	YA 3287	Y 3287 – YA 3287
	SAR	W	N	B 3287	B 3287 – BB 3287
	SAR	W	N	BB 3287	B 3287 – BB 3287
3288	SAR	W	B	Y 3288	Y 3288 – YA 3288

Number	System	Type	Gauge	Code & No.	Full entry
	SAR	W	B	YA 3288	Y 3288 – YA 3288
	SAR	W	N	B 3288	B 3288 – BB 3288
	SAR	W	N	BB 3288	B 3288 – BB 3288
3289	SAR	W	B	Y 3289	Y 3289 – YY 4918
	SAR	W	N	B 3289	B 3289 – BB 3289
	SAR	W	N	BB 3289	B 3289 – BB 3289
3290	SAR	W	B	Y 3290	Y 3290 – YA 3290
	SAR	W	B	YA 3290	Y 3290 – YA 3290
	SAR	W	N	B 3290	B 3290 – BB 3290
	SAR	W	N	BB 3290	B 3290 – BB 3290
3291	SAR	W	B	Y 3291	Y 3291 – YA 3291
	SAR	W	B	YA 3291	Y 3291 – YA 3291
	SAR	W	N	B 3291	B 3291 – BB 3291
	SAR	W	N	BB 3291	B 3291 – BB 3291
3292	SAR	W	B	Tank 3292	Y 3292 – Tank 3292 – YA 3292
	SAR	W	B	Y 3292	Y 3292 – Tank 3292 – YA 3292
	SAR	W	B	YA 3292	Y 3292 – Tank 3292 – YA 3292
	SAR	W	N	B 3292	B 3292 – BB 3292
	SAR	W	N	BB 3292	B 3292 – BB 3292
3293	SAR	W	B	Y 3293	Y 3293 – YA 3293
	SAR	W	B	YA 3293	Y 3293 – YA 3293
	SAR	W	N	B 3293	B 3293 – BB 3293
	SAR	W	N	BB 3293	B 3293 – BB 3293
3294		W	S	AMBP 3294	AMBP 3294 – AMRP 249
	SAR	W	B	Y 3294	Y 3294 – YA 3294
	SAR	W	B	YA 3294	Y 3294 – YA 3294
	SAR	W	N	B 3294	B 3294 – BB 3294
	SAR	W	N	BB 3294	B 3294 – BB 3294
3295	SAR	W	B	Y 3295	Y 3295 – YA 3295
	SAR	W	B	YA 3295	Y 3295 – YA 3295
	SAR	W	N	B 3295	B 3295 – BB 3295
	SAR	W	N	BB 3295	B 3295 – BB 3295
3296	SAR	W	B	Y 3296	Y 3296 – YA 3296
	SAR	W	B	YA 3296	Y 3296 – YA 3296
	SAR	W	N	B 3296	B 3296 – BB 3296
	SAR	W	N	BB 3296	B 3296 – BB 3296
3297	SAR	W	B	Y 3297	Y 3297 – YA 3297
	SAR	W	B	YA 3297	Y 3297 – YA 3297
	SAR	W	N	B 3297	B 3297 – BB 3297
	SAR	W	N	BB 3297	B 3297 – BB 3297
3298	SAR	W	B	Y 3298	Y 3298 – YA 3298
	SAR	W	B	YA 3298	Y 3298 – YA 3298
	SAR	W	N	B 3298	B 3298 – BB 3298
	SAR	W	N	BB 3298	B 3298 – BB 3298
3299	SAR	W	B	Y 3299	Y 3299 – YA 3299
	SAR	W	B	YA 3299	Y 3299 – YA 3299
	SAR	W	N	B 3299	B 3299 – BB 3299
	SAR	W	N	BB 3299	B 3299 – BB 3299

Number	System	Type	Gauge	Code & No.	Full entry
3300	SAR	W	B	Y 3300	Y 3300 – YA 3300
	SAR	W	B	YA 3300	Y 3300 – YA 3300
	SAR	W	N	B 3300	B 3300 – BB 3300
	SAR	W	N	BB 3300	B 3300 – BB 3300
3301		W	S	AMBP 3301	AMBP 3301 – AMRP 256
	SAR	W	B	Y 3301	Y 3301 – YA 3301
	SAR	W	B	YA 3301	Y 3301 – YA 3301
	SAR	W	N	B 3301	B 3301 – BB 3301
3302	SAR	W	N	BB 3301	B 3301 – BB 3301
	SAR	W	B	Y 3302	Y 3302 – YA 3302
	SAR	W	B	YA 3302	Y 3302 – YA 3302
	SAR	W	N	B 3302	B 3302 – BB 3302
3303	SAR	W	N	BB 3302	B 3302 – BB 3302
	SAR	W	B	Y 3303	Y 3303 – YA 3303
	SAR	W	B	YA 3303	Y 3303 – YA 3303
	SAR	W	N	B 3303	B 3303 – BB 3303
3304	SAR	W	N	BB 3303	B 3303 – BB 3303
	SAR	W	B	Y 3304	Y 3304 – YA 3304
	SAR	W	B	YA 3304	Y 3304 – YA 3304
	SAR	W	N	B 3304	B 3304 – BB 3304
3305	SAR	W	N	BB 3304	B 3304 – BB 3304
	SAR	W	B	Y 3305	Y 3305 – YA 3305
	SAR	W	B	YA 3305	Y 3305 – YA 3305
	SAR	W	N	B 3305	B 3305 – BB 3305
3306	SAR	W	N	BB 3305	B 3305 – BB 3305
	SAR	W	B	Y 3306	Y 3306 – YA 3306
	SAR	W	B	YA 3306	Y 3306 – YA 3306
	SAR	W	B	Y 3307	Y 3307 – YA 3307
3307	SAR	W	B	YA 3307	Y 3307 – YA 3307
	SAR	W	B	Y 3308	Y 3308 – YA 3308
3308	SAR	W	B	YA 3308	Y 3308 – YA 3308
	SAR	W	B	Y 3309	Y 3309 – YA 3309
3309	SAR	W	B	YA 3309	Y 3309 – YA 3309
	SAR	W	B	Y 3310	Y 3310 – YA 3310
3310	SAR	W	B	YA 3310	Y 3310 – YA 3310
	SAR	W	B	Y 3311	Y 3311 – YA 3311
3311	SAR	W	B	YA 3311	Y 3311 – YA 3311
	SAR	W	B	Y 3312	Y 3312 – YA 3312
3312	SAR	W	B	YA 3312	Y 3312 – YA 3312
	SAR	W	B	Y 3313	Y 3313 – YA 3313
3313	SAR	W	B	YA 3313	Y 3313 – YA 3313
	SAR	W	B	Y 3314	Y 3314 – YA 3314
3314	SAR	W	B	YA 3314	Y 3314 – YA 3314
	SAR	W	B	Y 3315	Y 3315 – YA 3315
3315	SAR	W	B	YA 3315	Y 3315 – YA 3315
	SAR	W	B	Y 3316	Y 3316 – YA 3316
3316	SAR	W	B	YA 3316	Y 3316 – YA 3316
	SAR	W	B	Y 3317	Y 3317 – YA 3317
3317	SAR	W	B	Y 3317	Y 3317 – YA 3317

Number	System	Type	Gauge	Code & No.	Full entry
	SAR	W	B	YA 3317	Y 3317 – YA 3317
	SAR	W	N	C 3317	C 2340 – C 3317
3318	SAR	W	B	Y 3318	Y 3318 – YA 3318
	SAR	W	B	YA 3318	Y 3318 – YA 3318
	SAR	W	N	B 3318	B 3318 – BB 3318
	SAR	W	N	BB 3318	B 3318 – BB 3318
3319	SAR	W	B	Y 3319	Y 3319 – YA 3319
	SAR	W	B	YA 3319	Y 3319 – YA 3319
	SAR	W	N	B 3319	B 3319 – BB 3319
	SAR	W	N	BB 3319	B 3319 – BB 3319
3320	SAR	W	B	Y 3320	Y 3320 – YA 3320
	SAR	W	B	YA 3320	Y 3320 – YA 3320
	SAR	W	N	B 3320	B 3320 – BB 3320
	SAR	W	N	BB 3320	B 3320 – BB 3320
3321	SAR	W	B	Y 3321	Y 3321 – YA 3321
	SAR	W	B	YA 3321	Y 3321 – YA 3321
3322	SAR	W	B	Y 3322	Y 3322 – YY 4914
3323	SAR	W	B	Y 3323	Y 3323 – YA 3323
	SAR	W	B	YA 3323	Y 3323 – YA 3323
3324	SAR	W	B	Y 3324	Y 3324 – YA 3324
	SAR	W	B	YA 3324	Y 3324 – YA 3324
3325	SAR	W	B	Y 3325	Y 3325 – YA 3325
	SAR	W	B	YA 3325	Y 3325 – YA 3325
3326	SAR	W	B	Y 3326	Y 3326 – YY 4968
3327		W	S	AODF 3327	ENOJ 1 – AODY/AODF 3327
		W	S	AODY 3327	ENOJ 1 – AODY/AODF 3327
	SAR	W	B	Y 3327	Y 3327 – YA 3327
	SAR	W	B	YA 3327	Y 3327 – YA 3327
3328		W	S	AODF 3328	ENOJ 2 – AODY/AODF 3328
		W	S	AODY 3328	ENOJ 2 – AODY/AODF 3328
	SAR	W	B	Y 3328	Y 3328 – YA 3328
	SAR	W	B	YA 3328	Y 3328 – YA 3328
3329		W	S	AODF 3329	ENOJ 3 – AODY/AODF 3329
		W	S	AODY 3329	ENOJ 3 – AODY/AODF 3329
	SAR	W	B	Y 3329	Y 3329 – YA 3329
	SAR	W	B	YA 3329	Y 3329 – YA 3329
3330		W	S	AODF 3330	ENOJ 4 – AODY/AODF 3330
		W	S	AODY 3330	ENOJ 4 – AODY/AODF 3330
	SAR	W	B	TS 3330	Y 3330 – TS 3330 – YA 3330
	SAR	W	B	Y 3330	Y 3330 – TS 3330 – YA 3330
	SAR	W	B	YA 3330	Y 3330 – TS 3330 – YA 3330
3331		W	S	AODF 3331	ENOJ 5 – AODY/AODF 3331
		W	S	AODY 3331	ENOJ 5 – AODY/AODF 3331
	SAR	W	B	Y 3331	Y 3331 – YA 3331
	SAR	W	B	YA 3331	Y 3331 – YA 3331
3332		W	S	AODF 3332	ENOJ 6 – AODY/AODF 3332
		W	S	AODY 3332	ENOJ 6 – AODY/AODF 3332
	SAR	W	B	Y 3332	Y 3332 – YA 3332

I. ROLLINGSTOCK MASTER NUMBER LIST

Number	System	Type	Gauge	Code & No.	Full entry
3333	SAR	W	B	YA 3332	Y 3332 – YA 3332
		W	S	AODF 3333	ENOJ 7 – AODY/AODF 3333
		W	S	AODY 3333	ENOJ 7 – AODY/AODF 3333
3334	SAR	W	B	Y 3333	Y 3333 – YA 3333
		W	B	YA 3333	Y 3333 – YA 3333
		W	S	AODF 3334	ENOJ 8 – AODY/AODF 3334
3335	SAR	W	S	AODY 3334	ENOJ 8 – AODY/AODF 3334
		W	B	Y 3334	Y 3334 – YY 4923
		W	S	AODF 3335	ENOJ 9 – AODY/AODF 3335
3336	SAR	W	S	AODY 3335	ENOJ 9 – AODY/AODF 3335
		W	B	Tank 3335	Y 3335 – Tank 3335 – R 9107
		W	B	Y 3335	Y 3335 – Tank 3335 – R 9107
3337	SAR	W	S	AODF 3336	ENOJ 10 – AODY/AODF 3336
		W	S	AODY 3336	ENOJ 10 – AODY/AODF 3336
		W	B	Y 3336	Y 3336 – YA 3336
3338	SAR	W	B	YA 3336	Y 3336 – YA 3336
		W	B	Y 3337	Y 3337 – YA 3337
		W	B	YA 3337	Y 3337 – YA 3337
3339	SAR	W	B	Y 3338	Y 3338 – YA 3338
		W	B	YA 3338	Y 3338 – YA 3338
		W	B	Y 3339	Y 3339 – YA 3339
3340	SAR	W	B	YA 3339	Y 3339 – YA 3339
		W	B	Y 3340	Y 3340 – YA 3340
		W	B	YA 3340	Y 3340 – YA 3340
3341	SAR	W	B	Y 3341	Y 3341 – YA 3341
		W	B	YA 3341	Y 3341 – YA 3341
		W	B	Y 3342	Y 3342 – YA 3342
3342	SAR	W	B	YA 3342	Y 3342 – YA 3342
		W	B	Y 3343	Y 3343 – YA 3343
		W	B	YA 3343	Y 3343 – YA 3343
3343	SAR	W	B	Y 3344	Y 3344 – YY 4906
		W	B	Y 3345	Y 3345 – YA 3345
		W	B	YA 3345	Y 3345 – YA 3345
3344	SAR	W	B	Y 3346	Y 3346 – YA 3346
		W	B	YA 3346	Y 3346 – YA 3346
		W	B	Y 3347	Y 3347 – YA 3347
3345	SAR	W	B	YA 3347	Y 3347 – YA 3347
		W	B	Y 3348	Y 3348 – YA 3348 – YY 7
		W	B	YA 3348	Y 3348 – YA 3348 – YY 7
3346	SAR	W	B	Y 3349	Y 3349 – YA 3349
		W	B	YA 3349	Y 3349 – YA 3349
		W	B	Y 3350	Y 3350 – YA 3350
3347	SAR	W	B	YA 3350	Y 3350 – YA 3350
		W	B	Y 3351	Y 3351 – YA 3351 – YST 3351
		W	B	YA 3351	Y 3351 – YA 3351 – YST 3351
3348	SAR	W	B	YST 3351	Y 3351 – YA 3351 – YST 3351
		W	B	Y 3352	Y 3352 – YA 3352
		W	B	YA 3352	Y 3352 – YA 3352

Number	System	Type	Gauge	Code & No.	Full entry
3353	SAR	W	B	Y 3353	Y 3353 – YA 3353
	SAR	W	B	YA 3353	Y 3353 – YA 3353
3354	CR	W	N	NYA 3354	NYA 3354
	SAR	W	B	Y 3354	Y 3354 – YA 3354
	SAR	W	B	YA 3354	Y 3354 – YA 3354
3355	WAGR	W	N	V 3354	NVA 721
	SAR	W	B	Y 3355	Y 3355 – YA 3355
3356	SAR	W	B	YA 3355	Y 3355 – YA 3355
	SAR	W	B	Y 3356	Y 3356 – YA 3356
3357	SAR	W	B	YA 3356	Y 3356 – YA 3356
	SAR	W	B	Y 3357	Y 3357 – YA 3357 – YY 9
3358	SAR	W	B	YA 3357	Y 3357 – YA 3357 – YY 9
	SAR	W	B	Y 3358	Y 3358 – YA 3358
3359	SAR	W	B	YA 3358	Y 3358 – YA 3358
	SAR	W	B	Y 3359	Y 3359 – YA 3359
3360	SAR	W	B	YA 3359	Y 3359 – YA 3359
	SAR	W	B	Y 3360	Y 3360 – YY 4960
3361	SAR	W	B	Y 3361	Y 3361 – YA 3361
	SAR	W	B	YA 3361	Y 3361 – YA 3361
3362	SAR	W	B	Y 3362	Y 3362 – YY 4939
	SAR	W	B	Y 3363	Y 3363 – YA 3363
3363	SAR	W	B	YA 3363	Y 3363 – YA 3363
	SAR	W	B	Y 3364	Y 3364 – YA 3364
3364	SAR	W	B	YA 3364	Y 3364 – YA 3364
	SAR	W	B	Y 3365	Y 3365 – YA 3365
3365	SAR	W	B	YA 3365	Y 3365 – YA 3365
	SAR	W	B	Y 3366	Y 3366 – YA 3366
3366	SAR	W	B	YA 3366	Y 3366 – YA 3366
	SAR	W	B	Y 3367	Y 3367 – YA 3367
3367	SAR	W	B	YA 3367	Y 3367 – YA 3367
	SAR	W	B	Y 3368	Y 3368 – YA 3368
3368	SAR	W	B	YA 3368	Y 3368 – YA 3368
	SAR	W	B	Y 3369	Y 3369 – YA 3369 – YST 3369
3369	SAR	W	B	YA 3369	Y 3369 – YA 3369 – YST 3369
	SAR	W	B	YST 3369	Y 3369 – YA 3369 – YST 3369
	SAR	W	B	Y 3370	Y 3370 – YA 3370
3370	SAR	W	B	YA 3370	Y 3370 – YA 3370
	SAR	W	B	Y 3371	Y 3371 – YA 3371 – YST 3371
3371	SAR	W	B	YA 3371	Y 3371 – YA 3371 – YST 3371
	SAR	W	B	YST 3371	Y 3371 – YA 3371 – YST 3371
	SAR	W	B	Y 3372	Y 3372 – YA 3372
3372	SAR	W	B	YA 3372	Y 3372 – YA 3372
	SAR	W	B	Y 3373	Y 3373 – YA 3373
3373	SAR	W	B	YA 3373	Y 3373 – YA 3373
	SAR	W	B	Y 3374	Y 3374 – YA 3374
3374	SAR	W	B	YA 3374	Y 3374 – YA 3374
	SAR	W	B	Y 3375	Y 3375 – YA 3375
3375	SAR	W	B	YA 3375	Y 3375 – YA 3375
	SAR	W	B	Y 3376	Y 3376 – YA 3376

Number	System	Type	Gauge	Code & No.	Full entry
3376	SAR	W	B	Y 3376	Y 3376 – YA 3376
	SAR	W	B	YA 3376	Y 3376 – YA 3376
3377	SAR	W	B	Y 3377	Y 3377 – YA 3377
	SAR	W	B	YA 3377	Y 3377 – YA 3377
3378	SAR	W	B	Y 3378	Y 3378 – YA 3378
	SAR	W	B	YA 3378	Y 3378 – YA 3378
3379	SAR	W	B	Y 3379	Y 3379 – YA 3379
	SAR	W	B	YA 3379	Y 3379 – YA 3379
3380	SAR	W	B	Y 3380	Y 3380 – YA 3380
	SAR	W	B	YA 3380	Y 3380 – YA 3380
3381	SAR	W	B	Y 3381	Y 3381 – YA 3381
	SAR	W	B	YA 3381	Y 3381 – YA 3381
3382	SAR	W	B	Y 3382	Y 3382 – YA 3382
	SAR	W	B	YA 3382	Y 3382 – YA 3382
3383	SAR	W	B	Y 3383	Y 3383 – YA 3383
	SAR	W	B	YA 3383	Y 3383 – YA 3383
3384	SAR	W	B	Y 3384	Y 3384 – YA 3384
	SAR	W	B	YA 3384	Y 3384 – YA 3384
3385	SAR	W	B	Y 3385	Y 3385 – YA 3385
	SAR	W	B	YA 3385	Y 3385 – YA 3385
	SAR	W	N	F 3385	C 76 – F 3385
3386	SAR	W	B	Y 3386	Y 3386 – YA 3386
	SAR	W	B	YA 3386	Y 3386 – YA 3386
3387	SAR	W	B	Y 3387	Y 3387 – YA 3387
	SAR	W	B	YA 3387	Y 3387 – YA 3387
	SAR	W	N	C 3387	Maintenance 3387 – C 3387
	SAR	W	N	Maintenance 3387	Maintenance 3387 – C 3387
3388	SAR	W	B	Y 3388	Y 3388 – YA 3388
	SAR	W	B	YA 3388	Y 3388 – YA 3388
3389	SAR	W	B	Y 3389	Y 3389 – YA 3389 – YY 10
	SAR	W	B	YA 3389	Y 3389 – YA 3389 – YY 10
3390	SAR	W	B	Y 3390	Y 3390 – YA 3390
	SAR	W	B	YA 3390	Y 3390 – YA 3390
3391	SAR	W	B	Y 3391	Y 3391 – YA 3391
	SAR	W	B	YA 3391	Y 3391 – YA 3391
3392	SAR	W	B	Y 3392	Y 3392 – YA 3392
	SAR	W	B	YA 3392	Y 3392 – YA 3392
3393	SAR	W	B	Y 3393	Y 3393 – YA 3393
	SAR	W	B	YA 3393	Y 3393 – YA 3393
3394	SAR	W	B	Y 3394	Y 3394 – YA 3394
	SAR	W	B	YA 3394	Y 3394 – YA 3394
3395	SAR	W	B	Y 3395	Y 3395 – YA 3395
	SAR	W	B	YA 3395	Y 3395 – YA 3395
3396	SAR	W	B	Y 3396	Y 3396 – YA 3396 – YST 3396
	SAR	W	B	YA 3396	Y 3396 – YA 3396 – YST 3396
	SAR	W	B	YST 3396	Y 3396 – YA 3396 – YST 3396
3397	SAR	W	B	Y 3397	Y 3397 – YA 3397
	SAR	W	B	YA 3397	Y 3397 – YA 3397

Number	System	Type	Gauge	Code & No.	Full entry
3398	SAR	W	B	Y 3398	Y 3398 – YA 3398
	SAR	W	B	YA 3398	Y 3398 – YA 3398
3399	SAR	W	B	Y 3399	Y 3399 – YA 3399
	SAR	W	B	YA 3399	Y 3399 – YA 3399
3400	SAR	W	B	Y 3400	Y 3400 – YA 3400
	SAR	W	B	YA 3400	Y 3400 – YA 3400
3401	SAR	W	B	Y 3401	Y 3401 – YA 3401
	SAR	W	B	YA 3401	Y 3401 – YA 3401
3402	SAR	W	B	Y 3402	Y 3402 – YA 3402
	SAR	W	B	YA 3402	Y 3402 – YA 3402
3403	SAR	W	B	Y 3403	Y 3403 – YA 3403
	SAR	W	B	YA 3403	Y 3403 – YA 3403
3404	SAR	W	B	Y 3404	Y 3404 – YA 3404
	SAR	W	B	YA 3404	Y 3404 – YA 3404
	SAR	W	N	X 3404	X 3404
3405	SAR	W	B	Y 3405	Y 3405 – YA 3405
	SAR	W	B	YA 3405	Y 3405 – YA 3405
3406	SAR	W	B	Y 3406	Y 3406 – YA 3406
	SAR	W	B	YA 3406	Y 3406 – YA 3406
	SAR	W	N	X 3406	X 3406
3407	SAR	W	B	Y 3407	Y 3407 – YA 3407
	SAR	W	B	YA 3407	Y 3407 – YA 3407
3408	SAR	W	B	Y 3408	Y 3408 – YA 3408
	SAR	W	B	YA 3408	Y 3408 – YA 3408
3409	SAR	W	B	Y 3409	Y 3409 – YA 3409
	SAR	W	B	YA 3409	Y 3409 – YA 3409
3410	SAR	W	B	Y 3410	Y 3410 – R 9103
3411	SAR	W	B	Y 3411	Y 3411 – YA 3411
	SAR	W	B	YA 3411	Y 3411 – YA 3411
3412	SAR	W	B	Y 3412	Y 3412 – YA 3412
	SAR	W	B	YA 3412	Y 3412 – YA 3412
3413	SAR	W	B	Y 3413	Y 3413 – YA 3413
	SAR	W	B	YA 3413	Y 3413 – YA 3413
3414	SAR	W	B	Y 3414	Y 3414 – YA 3414
	SAR	W	B	YA 3414	Y 3414 – YA 3414
3415	SAR	W	B	Y 3415	Y 3415 – YA 3415 – YY 2
	SAR	W	B	YA 3415	Y 3415 – YA 3415 – YY 2
3416	SAR	W	B	Y 3416	Y 3416 – YA 3416
	SAR	W	B	YA 3416	Y 3416 – YA 3416
3417	SAR	W	B	Y 3417	Y 3417 – YA 3417
	SAR	W	B	YA 3417	Y 3417 – YA 3417
3418	SAR	W	B	Y 3418	Y 3418 – YA 3418
	SAR	W	B	YA 3418	Y 3418 – YA 3418
	SAR	W	N	X 3418	X 3418
3419	SAR	W	B	Y 3419	Y 3419 – YY 4942
	SAR	W	N	X 3419	X 3419
3420	SAR	W	B	Y 3420	Y 3420 – YA 3420
	SAR	W	B	YA 3420	Y 3420 – YA 3420

I. ROLLINGSTOCK MASTER NUMBER LIST

Number	System	Type	Gauge	Code & No.	Full entry
	SAR	W	N	X 3420	X 3420
	WAGR	W	N	V 3420	NVA 721
3421	SAR	W	B	Y 3421	Y 3421 – YA 3421
	SAR	W	B	YA 3421	Y 3421 – YA 3421
	SAR	W	N	X 3421	X 3421
3422	SAR	W	B	Y 3422	Y 3422 – YA 3422
	SAR	W	B	YA 3422	Y 3422 – YA 3422
	SAR	W	N	X 3422	X 3422
3423	SAR	W	B	Y 3423	Y 3423 – YA 3423
	SAR	W	B	YA 3423	Y 3423 – YA 3423
	SAR	W	N	X 3423	X 3423
3424	SAR	W	B	Y 3424	Y 3424 – YA 3424
	SAR	W	B	YA 3424	Y 3424 – YA 3424
	SAR	W	N	X 3424	X 3424
3425	SAR	W	B	Y 3425	Y 3425 – YA 3425
	SAR	W	B	YA 3425	Y 3425 – YA 3425
	SAR	W	N	X 3425	X 3425
3426	SAR	W	B	Y 3426	Y 3426 – YA 3426
	SAR	W	B	YA 3426	Y 3426 – YA 3426
	SAR	W	N	X 3426	X 3426
3427	SAR	W	B	Y 3427	Y 3427 – YA 3427
	SAR	W	B	YA 3427	Y 3427 – YA 3427
	SAR	W	N	X 3427	X 3427
3428	SAR	W	B	Y 3428	Y 3428 – YA 3428
	SAR	W	B	YA 3428	Y 3428 – YA 3428
	SAR	W	N	X 3428	X 3428
3429	SAR	W	B	Y 3429	Y 3429 – YA 3429
	SAR	W	B	YA 3429	Y 3429 – YA 3429
	SAR	W	N	X 3429	X 3429
3430	SAR	W	B	Y 3430	Y 3430 – YA 3430
	SAR	W	B	YA 3430	Y 3430 – YA 3430
	SAR	W	N	X 3430	X 3430
3431	SAR	W	B	Y 3431	Y 3431 – YA 3431
	SAR	W	B	YA 3431	Y 3431 – YA 3431
	SAR	W	N	X 3431	X 3431
3432	SAR	W	B	Y 3432	Y 3432 – YA 3432
	SAR	W	B	YA 3432	Y 3432 – YA 3432
	SAR	W	N	X 3432	X 3432
3433	SAR	W	B	Y 3433	Y 3433 – YA 3433
	SAR	W	B	YA 3433	Y 3433 – YA 3433
	SAR	W	N	X 3433	X 3433
3434		P	B	# 3434	3434
	SAR	W	B	Y 3434	Y 3434 – YY 4971
	SAR	W	N	X 3434	X 3434
3435	SAR	W	B	Y 3435	Y 3435 – YA 3435 – YST 3435
	SAR	W	B	YA 3435	Y 3435 – YA 3435 – YST 3435
	SAR	W	B	YST 3435	Y 3435 – YA 3435 – YST 3435
	SAR	W	N	X 3435	X 3435

Number	System	Type	Gauge	Code & No.	Full entry
3436	SAR	W	B	Y 3436	Y 3436 – YY 4917
	SAR	W	N	X 3436	X 3436
3437	SAR	W	B	BP 3437	Y 3437 – YA 3437 – BP 3437
	SAR	W	B	Y 3437	Y 3437 – YA 3437 – BP 3437
	SAR	W	B	YA 3437	Y 3437 – YA 3437 – BP 3437
	SAR	W	N	X 3437	X 3437
3438	SAR	W	B	Y 3438	Y 3438 – YA 3438
	SAR	W	B	YA 3438	Y 3438 – YA 3438
	SAR	W	N	X 3438	X 3438
3439	SAR	W	B	Y 3439	Y 3439 – YA 3439
	SAR	W	B	YA 3439	Y 3439 – YA 3439
	SAR	W	N	X 3439	X 3439
3440	SAR	W	B	Y 3440	Y 3440 – YA 3440 – YY 13
	SAR	W	B	YA 3440	Y 3440 – YA 3440 – YY 13
	SAR	W	N	X 3440	X 3440
3441	SAR	W	B	Y 3441	Y 3441 – YA 3441
	SAR	W	B	YA 3441	Y 3441 – YA 3441
	SAR	W	N	X 3441	X 3441
3442	CR	W	N	NYA 3442	NYA 3442
	SAR	W	B	Tank 3442	Y 3442 – Tank 3442 – YA 3442
	SAR	W	B	Y 3442	Y 3442 – Tank 3442 – YA 3442
	SAR	W	B	YA 3442	Y 3442 – Tank 3442 – YA 3442
	SAR	W	N	X 3442	X 3442
3443	SAR	W	B	Y 3443	Y 3443 – YA 3443
	SAR	W	B	YA 3443	Y 3443 – YA 3443
	SAR	W	N	X 3443	X 3443
3444	SAR	W	B	Y 3444	Y 3444 – YA 3444
	SAR	W	B	YA 3444	Y 3444 – YA 3444
	SAR	W	N	X 3444	X 3444
3445	SAR	W	B	Y 3445	Y 3445 – YA 3445
	SAR	W	B	YA 3445	Y 3445 – YA 3445
	SAR	W	N	X 3445	X 3445
3446	SAR	W	B	Y 3446	Y 3446 – YA 3446
	SAR	W	B	YA 3446	Y 3446 – YA 3446
	SAR	W	N	X 3446	X 3446
3447	SAR	W	B	Y 3447	Y 3447 – YA 3447
	SAR	W	B	YA 3447	Y 3447 – YA 3447
	SAR	W	N	X 3447	X 3447
3448	SAR	W	B	Y 3448	Y 3448 – YA 3448
	SAR	W	B	YA 3448	Y 3448 – YA 3448
	SAR	W	N	X 3448	X 3448
3449	SAR	W	B	Y 3449	Y 3449 – YA 3449
	SAR	W	B	YA 3449	Y 3449 – YA 3449
	SAR	W	N	X 3449	X 3449
3450	SAR	W	B	Y 3450	Y 3450 – YA 3450
	SAR	W	B	YA 3450	Y 3450 – YA 3450
	SAR	W	N	X 3450	X 3450
3451	SAR	W	B	Y 3451	Y 3451 – YA 3451

I. ROLLINGSTOCK MASTER NUMBER LIST

Number	System	Type	Gauge	Code & No.	Full entry
	SAR	W	B	YA 3451	Y 3451 – YA 3451
	SAR	W	N	X 3451	X 3451
3452	SAR	W	B	Y 3452	Y 3452 – YA 3452
	SAR	W	B	YA 3452	Y 3452 – YA 3452
	SAR	W	N	X 3452	X 3452
3453	SAR	W	B	Tank 3453	Y 3453 – Tank 3453 – YA 3453
	SAR	W	B	Y 3453	Y 3453 – Tank 3453 – YA 3453
	SAR	W	B	YA 3453	Y 3453 – Tank 3453 – YA 3453
	SAR	W	N	X 3453	X 3453
3454	SAR	W	B	Y 3454	Y 3454 – YA 3454
	SAR	W	B	YA 3454	Y 3454 – YA 3454
	SAR	W	N	X 3454	X 3454
3455	SAR	W	B	Y 3455	Y 3455 – YA 3455
	SAR	W	B	YA 3455	Y 3455 – YA 3455
	SAR	W	N	X 3455	X 3455
3456	SAR	W	B	Y 3456	Y 3456 – YA 3456
	SAR	W	B	YA 3456	Y 3456 – YA 3456
	SAR	W	N	X 3456	X 3456
3457	SAR	W	B	Y 3457	Y 3457 – YA 3457 – YST 3457
	SAR	W	B	YA 3457	Y 3457 – YA 3457 – YST 3457
	SAR	W	B	YST 3457	Y 3457 – YA 3457 – YST 3457
	SAR	W	N	X 3457	X 3457
3458	SAR	W	B	Y 3458	Y 3458 – YA 3458
	SAR	W	B	YA 3458	Y 3458 – YA 3458
	SAR	W	N	X 3458	X 3458
3459	SAR	W	B	Y 3459	Y 3459 – YA 3459
	SAR	W	B	YA 3459	Y 3459 – YA 3459
	SAR	W	N	X 3459	X 3459
3460	SAR	W	B	Y 3460	Y 3460 – YY 4956
	SAR	W	N	X 3460	X 3460
3461	SAR	W	B	Y 3461	Y 3461 – YA 3461
	SAR	W	B	YA 3461	Y 3461 – YA 3461
	SAR	W	N	X 3461	X 3461
3462	SAR	W	B	Y 3462	Y 3462 – YA 3462
	SAR	W	B	YA 3462	Y 3462 – YA 3462
	SAR	W	N	X 3462	X 3462
3463	SAR	W	B	Y 3463	Y 3463 – YA 3463
	SAR	W	B	YA 3463	Y 3463 – YA 3463
	SAR	W	N	X 3463	X 3463
3464	SAR	W	B	Y 3464	Y 3464 – YY 4919
	SAR	W	N	X 3464	X 3464
3465	SAR	W	B	Y 3465	Y 3465 – YA 3465
	SAR	W	B	YA 3465	Y 3465 – YA 3465
	SAR	W	N	X 3465	X 3465
3466	SAR	W	B	Y 3466	Y 3466 – YA 3466 – FAF 1
	SAR	W	B	YA 3466	Y 3466 – YA 3466 – FAF 1
	SAR	W	N	X 3466	X 3466
3467	SAR	W	B	Y 3467	Y 3467 – YA 3467 – YST 3467

Number	System	Type	Gauge	Code & No.	Full entry
	SAR	W	B	YA 3467	Y 3467 – YA 3467 – YST 3467
	SAR	W	B	YST 3467	Y 3467 – YA 3467 – YST 3467
	SAR	W	N	X 3467	X 3467
3468	SAR	W	B	Y 3468	Y 3468 – YA 3468
	SAR	W	B	YA 3468	Y 3468 – YA 3468
	SAR	W	N	X 3468	X 3468
3469	SAR	W	B	Y 3469	Y 3469 – YY 4959
	SAR	W	N	X 3469	X 3469
3470	SAR	W	B	Y 3470	Y 3470 – YA 3470
	SAR	W	B	YA 3470	Y 3470 – YA 3470
	SAR	W	N	X 3470	X 3470
3471	SAR	W	B	Y 3471	Y 3471 – YA 3471
	SAR	W	B	YA 3471	Y 3471 – YA 3471
	SAR	W	N	X 3471	X 3471
3472	SAR	W	B	Y 3472	Y 3472 – YA 3472
	SAR	W	B	YA 3472	Y 3472 – YA 3472
	SAR	W	N	X 3472	X 3472
3473	SAR	W	B	Y 3473	Y 3473 – YA 3473
	SAR	W	B	YA 3473	Y 3473 – YA 3473
	SAR	W	N	X 3473	X 3473
3474	SAR	W	B	Y 3474	Y 3474 – YA 3474
	SAR	W	B	YA 3474	Y 3474 – YA 3474
	SAR	W	N	X 3474	X 3474
3475	SAR	W	B	Y 3475	Y 3475 – YA 3475
	SAR	W	B	YA 3475	Y 3475 – YA 3475
	SAR	W	N	X 3475	X 3475
3476	SAR	W	B	Y 3476	Y 3476 – YY 4955
	SAR	W	N	X 3476	X 3476
3477	SAR	W	B	Y 3477	Y 3477 – R 9113
	SAR	W	N	X 3477	X 3477
3478	SAR	W	B	Y 3478	Y 3478 – YA 3478
	SAR	W	B	YA 3478	Y 3478 – YA 3478
	SAR	W	N	X 3478	X 3478
3479	CR	W	N	NGB 3479	NGB 601
	SAR	W	B	Y 3479	Y 3479 – YA 3479
	SAR	W	B	YA 3479	Y 3479 – YA 3479
	SAR	W	N	X 3479	X 3479
	WAGR	W	N	R 3479	NGB 601
3480	SAR	W	B	Y 3480	Y 3480 – YA 3480 – YY 3
	SAR	W	B	YA 3480	Y 3480 – YA 3480 – YY 3
	SAR	W	N	X 3480	X 3480
3481	SAR	W	B	Y 3481	Y 3481 – YA 3481
	SAR	W	B	YA 3481	Y 3481 – YA 3481
	SAR	W	N	X 3481	X 3481
3482	SAR	W	B	Y 3482	Y 3482 – YY 2958
	SAR	W	N	X 3482	X 3482
3483	SAR	W	B	Y 3483	Y 3483 – YA 3483
	SAR	W	B	YA 3483	Y 3483 – YA 3483

Number	System	Type	Gauge	Code & No.	Full entry
	SAR	W	N	CC 3483	C 2483 – CC 3483
	SAR	W	N	TW 3483	X 3483 – TW 3483
	SAR	W	N	X 3483	X 3483 – TW 3483
3484	SAR	W	B	Y 3484	Y 3484 – YY 4912
	SAR	W	N	CC 3484	C 2484 – CC 3484
	SAR	W	N	X 3484	X 3484
3485	SAR	W	B	Y 3485	Y 3485 – YA 3485
	SAR	W	B	YA 3485	Y 3485 – YA 3485
	SAR	W	N	X 3485	X 3485
	WAGR	W	N	R 3485	NGB 601
3486	CR	W	N	NFA 3486	NFA 3486
	SAR	W	B	Y 3486	Y 3486 – YA 3486
	SAR	W	B	YA 3486	Y 3486 – YA 3486
	SAR	W	N	X 3486	X 3486
	WAGR	W	N	R 3486	NGB 601
3487	SAR	W	B	Y 3487	Y 3487 – YA 3487
	SAR	W	B	YA 3487	Y 3487 – YA 3487
	SAR	W	N	X 3487	X 3487
3488	SAR	W	B	Y 3488	Y 3488 – YA 3488
	SAR	W	B	YA 3488	Y 3488 – YA 3488
	SAR	W	N	X 3488	X 3488
3489	SAR	W	B	Y 3489	Y 3489 – YA 3489
	SAR	W	B	YA 3489	Y 3489 – YA 3489
	SAR	W	N	X 3489	X 3489
3490	SAR	W	B	WTC 3490	Y 3490 – WTC 3490
	SAR	W	B	Y 3490	Y 3490 – WTC 3490
	SAR	W	N	X 3490	X 3490
3491	SAR	W	B	Y 3491	Y 3491 – YA 3491
	SAR	W	B	YA 3491	Y 3491 – YA 3491
	SAR	W	N	TW 3491	X 3491 – TW 3491
	SAR	W	N	X 3491	X 3491 – TW 3491
3492	SAR	W	B	Y 3492	Y 3492 – YY 4935
	SAR	W	N	CC 3492	C 2482 – CC 3492
	SAR	W	N	X 3492	X 3492
3493	SAR	W	B	Y 3493	Y 3493 – YA 3493
	SAR	W	B	YA 3493	Y 3493 – YA 3493
	SAR	W	N	X 3493	X 3493
3494	SAR	W	B	Y 3494	Y 3494 – YY 4909
	SAR	W	N	X 3494	X 3494
3495	SAR	W	B	Y 3495	Y 3495 – YA 3495
	SAR	W	B	YA 3495	Y 3495 – YA 3495
	SAR	W	N	X 3495	X 3495
3496	SAR	W	B	Y 3496	Y 3496 – YY 4943
	SAR	W	N	X 3496	X 3496
3497	SAR	W	B	Y 3497	Y 3497 – YY 4907
	SAR	W	N	X 3497	X 3497
3498	SAR	W	B	Y 3498	Y 3498 – YA 3498
	SAR	W	B	YA 3498	Y 3498 – YA 3498

Number	System	Type	Gauge	Code & No.	Full entry
	SAR	W	N	X 3498	X 3498
3499	SAR	W	B	Y 3499	Y 3499 – YA 3499
	SAR	W	B	YA 3499	Y 3499 – YA 3499
	SAR	W	N	X 3499	X 3499
3500	SAR	W	B	Y 3500	Y 3500 – YA 3500
	SAR	W	B	YA 3500	Y 3500 – YA 3500
	SAR	W	N	X 3500	X 3500
3501	SAR	W	B	Y 3501	Y 3501 – YA 3501 – YC 3501
	SAR	W	B	YA 3501	Y 3501 – YA 3501 – YC 3501
	SAR	W	B	YC 3501	Y 3501 – YA 3501 – YC 3501
	SAR	W	N	X 3501	X 3501
3502	SAR	W	B	Y 3502	Y 3502 – YA 3502
	SAR	W	B	YA 3502	Y 3502 – YA 3502
	SAR	W	N	X 3502	X 3502
3503	SAR	W	B	Y 3503	Y 3503 – YY 4938
	SAR	W	N	X 3503	X 3503
3504	SAR	W	B	Y 3504	Y 3504 – YY 4925
	SAR	W	N	X 3504	X 3504
3505	SAR	W	B	Y 3505	Y 3505 – YA 3505
	SAR	W	B	YA 3505	Y 3505 – YA 3505
	SAR	W	N	X 3505	X 3505
3506	SAR	W	B	Y 3506	Y 3506 – YA 3506
	SAR	W	B	YA 3506	Y 3506 – YA 3506
	SAR	W	N	X 3506	X 3506
3507	SAR	W	B	Y 3507	Y 3507 – YA 3507
	SAR	W	B	YA 3507	Y 3507 – YA 3507
	SAR	W	N	X 3507	X 3507
3508	SAR	W	B	Y 3508	Y 3508 – YA 3508 – FAF 2
	SAR	W	B	YA 3508	Y 3508 – YA 3508 – FAF 2
	SAR	W	N	X 3508	X 3508
3509	SAR	W	B	Y 3509	Y 3509 – YA 3509
	SAR	W	B	YA 3509	Y 3509 – YA 3509
	SAR	W	N	CX 3509	C 2509 – CC 2509 – CX 3509
	SAR	W	N	X 3509	X 3509
3510	SAR	W	B	Y 3510	Y 3510 – YA 3510
	SAR	W	B	YA 3510	Y 3510 – YA 3510
	SAR	W	N	X 3510	X 3510
3511	SAR	W	B	Y 3511	Y 3511 – YA 3511 – YC 3511
	SAR	W	B	YA 3511	Y 3511 – YA 3511 – YC 3511
	SAR	W	B	YC 3511	Y 3511 – YA 3511 – YC 3511
	SAR	W	N	X 3511	X 3511
3512	SAR	W	B	Y 3512	Y 3512 – YA 3512
	SAR	W	B	YA 3512	Y 3512 – YA 3512
	SAR	W	N	X 3512	X 3512
3513	SAR	W	B	Y 3513	Y 3513 – YA 3513 – YST 3513
	SAR	W	B	YA 3513	Y 3513 – YA 3513 – YST 3513
	SAR	W	B	YST 3513	Y 3513 – YA 3513 – YST 3513
	SAR	W	N	X 3513	X 3513

I. ROLLINGSTOCK MASTER NUMBER LIST

Number	System	Type	Gauge	Code & No.	Full entry
3514	SAR	W	B	Y 3514	Y 3514 – YA 3514
	SAR	W	B	YA 3514	Y 3514 – YA 3514
	SAR	W	N	X 3514	X 3514
3515	SAR	W	B	Y 3515	Y 3515 – YA 3515
	SAR	W	B	YA 3515	Y 3515 – YA 3515
	SAR	W	N	X 3515	X 3515
3516	SAR	W	B	Y 3516	Y 3516 – YA 3516
	SAR	W	B	YA 3516	Y 3516 – YA 3516
	SAR	W	N	X 3516	X 3516
3517	SAR	W	B	Y 3517	Y 3517 – YY 4905
	SAR	W	N	X 3517	X 3517
3518	SAR	W	B	Y 3518	Y 3518 – YY 4908
	SAR	W	N	X 3518	X 3518
3519	SAR	W	B	Y 3519	Y 3519 – YA 3519
	SAR	W	B	YA 3519	Y 3519 – YA 3519
	SAR	W	N	TW 3519	X 3519 – TW 3519
	SAR	W	N	X 3519	X 3519 – TW 3519
3520	SAR	W	N	X 3520	X 3520
3521	SAR	W	N	X 3521	X 3521
3522	SAR	W	N	X 3522	X 3522
3523	SAR	W	N	X 3523	X 3523
3524	SAR	W	N	X 3524	X 3524
3525	SAR	W	N	X 3525	X 3525
3526	SAR	W	N	X 3526	X 3526
3527	SAR	W	N	X 3527	X 3527
3528	SAR	W	N	X 3528	X 3528
3529	SAR	W	N	X 3529	X 3529
3530	SAR	W	N	X 3530	X 3530
3531	SAR	W	N	X 3531	X 3531
3532	SAR	W	B	Y 3532	Y 3532 – YA 3532 – YST 3532
	SAR	W	B	YA 3532	Y 3532 – YA 3532 – YST 3532
	SAR	W	B	YST 3532	Y 3532 – YA 3532 – YST 3532
	SAR	W	N	X 3532	X 3532
3533	SAR	W	B	Y 3533	Y 3533 – YA 3533 – YC 3533
	SAR	W	B	YA 3533	Y 3533 – YA 3533 – YC 3533
	SAR	W	B	YC 3533	Y 3533 – YA 3533 – YC 3533
	SAR	W	N	X 3533	X 3533
3534	SAR	W	N	X 3534	X 3534
3535		P	B	# 3535	3535
	SAR	W	B	Tank 3535	Y 2535 – Tank 3535 – R 9111
3536	SAR	W	N	X 3535	X 3535
		P	B	# 3536	3536
3537	SAR	W	N	X 3536	X 3536
		P	B	# 3537	3537
3538	SAR	W	N	X 3537	X 3537
		P	B	# 3538	3538
3539		P	B	# 3539	3539
	CR	W	N	NGB 3539	NGB 601

Number	System	Type	Gauge	Code & No.	Full entry
	WAGR	W	N	R 3539	NGB 601
3540		P	B	# 3540	3540
3541		P	B	# 3541	3541
3542		P	B	# 3542	3542
3543		P	B	# 3543	3543
3544		P	B	# 3544	3544
3545		P	B	# 3545	3545
3546		P	B	# 3546	3546
3547		P	B	# 3547	3547
3548		P	B	# 3548	3548
	SAR	W	N	TW 3548	X 3548 – TW 3548
	SAR	W	N	X 3548	X 3548 – TW 3548
3549		P	B	# 3549	3549
	SAR	W	N	X 3549	X 3549
3550		P	B	# 3550	3550
	SAR	W	N	X 3550	X 3550
3551	SAR	W	B	Y 3551	Y 3551 – YA 3551
	SAR	W	B	YA 3551	Y 3551 – YA 3551
	SAR	W	N	X 3551	X 3551
3552	SAR	W	B	Y 3552	Y 3552 – YA 3552
	SAR	W	B	YA 3552	Y 3552 – YA 3552
	SAR	W	N	X 3552	X 3552
3553	SAR	W	B	Y 3553	Y 3553 – YA 3553 – YA 1
	SAR	W	B	YA 3553	Y 3553 – YA 3553 – YA 1
	SAR	W	N	X 3553	X 3553
3554	SAR	W	B	Y 3554	Y 3554 – YA 3554
	SAR	W	B	YA 3554	Y 3554 – YA 3554
	SAR	W	N	X 3554	X 3554
3555	SAR	W	B	Y 3555	Y 3555 – YA 3555
	SAR	W	B	YA 3555	Y 3555 – YA 3555
	SAR	W	N	X 3555	X 3555
3556	SAR	W	B	Y 3556	Y 3556 – YA 3556
	SAR	W	B	YA 3556	Y 3556 – YA 3556
	SAR	W	N	X 3556	X 3556
3557	SAR	W	B	Y 3557	Y 3557 – YA 3557
	SAR	W	B	YA 3557	Y 3557 – YA 3557
	SAR	W	N	X 3557	X 3557
3558	SAR	W	B	Y 3558	Y 3558 – YA 3558
	SAR	W	B	YA 3558	Y 3558 – YA 3558
	SAR	W	N	X 3558	X 3558
3559	SAR	W	B	Y 3559	Y 3559 – YA 3559
	SAR	W	B	YA 3559	Y 3559 – YA 3559
	SAR	W	N	X 3559	X 3559
3560	SAR	W	B	Y 3560	Y 3560 – YA 3560
	SAR	W	B	YA 3560	Y 3560 – YA 3560
	SAR	W	N	X 3560	X 3560
3561	SAR	W	B	Y 3561	Y 3561 – YA 3561
	SAR	W	B	YA 3561	Y 3561 – YA 3561

I. ROLLINGSTOCK MASTER NUMBER LIST

Number	System	Type	Gauge	Code & No.	Full entry
	SAR	W	N	X 3561	X 3561
3562	SAR	W	B	BP 3562	Y 3562 – YA 3562 – BP 3562
	SAR	W	B	Y 3562	Y 3562 – YA 3562 – BP 3562
	SAR	W	B	YA 3562	Y 3562 – YA 3562 – BP 3562
3563	SAR	W	N	X 3562	X 3562
	SAR	W	B	Y 3563	Y 3563 – YA 3563
	SAR	W	B	YA 3563	Y 3563 – YA 3563
3564	SAR	W	N	X 3563	X 3563
	SAR	W	B	Y 3564	Y 3564 – YA 3564
	SAR	W	B	YA 3564	Y 3564 – YA 3564
3565	SAR	W	N	X 3564	X 3564
	SAR	W	B	Y 3565	Y 3565 – YA 3565
	SAR	W	B	YA 3565	Y 3565 – YA 3565
3566	SAR	W	N	X 3565	X 3565
	SAR	W	B	Y 3566	Y 3566 – YA 3566
	SAR	W	B	YA 3566	Y 3566 – YA 3566
3567	SAR	W	N	X 3566	X 3566
	SAR	W	B	Y 3567	Y 3567 – YY 4964
	SAR	W	N	X 3567	X 3567
3568	SAR	W	B	Y 3568	Y 3568 – YY 4911
	SAR	W	N	X 3568	X 3568
	3569	SAR	W	B	Y 3569
SAR		W	B	YA 3569	Y 3569 – YA 3569
SAR		W	N	X 3569	X 3569
3570	SAR	W	B	Y 3570	Y 3570 – YA 3570
	SAR	W	B	YA 3570	Y 3570 – YA 3570
	SAR	W	N	X 3570	X 3570
3571	SAR	W	B	Y 3571	Y 3571 – YA 3571
	SAR	W	B	YA 3571	Y 3571 – YA 3571
	SAR	W	N	X 3571	X 3571
3572	SAR	W	B	Y 3572	Y 3572 – YA 3572
	SAR	W	B	YA 3572	Y 3572 – YA 3572
	SAR	W	N	X 3572	X 3572
3573	SAR	W	B	Y 3573	Y 3573 – YA 3573 – YY 18
	SAR	W	B	YA 3573	Y 3573 – YA 3573 – YY 18
	SAR	W	N	X 3573	X 3573
3574	SAR	W	B	Y 3574	Y 3574 – YA 3574 – YY 4
	SAR	W	B	YA 3574	Y 3574 – YA 3574 – YY 4
	SAR	W	N	X 3574	X 3574
3575	SAR	W	B	Y 3575	Y 3575 – YA 3575
	SAR	W	B	YA 3575	Y 3575 – YA 3575
	SAR	W	N	X 3575	X 3575
3576	SAR	W	B	Y 3576	Y 3576 – YA 3576
	SAR	W	B	YA 3576	Y 3576 – YA 3576
	SAR	W	N	X 3576	X 3576
3577	SAR	W	B	Y 3577	Y 3577 – YA 3577
	SAR	W	B	YA 3577	Y 3577 – YA 3577
	SAR	W	N	X 3577	X 3577

Number	System	Type	Gauge	Code & No.	Full entry
3578	SAR	W	B	Y 3578	Y 3578 – YA 3578
	SAR	W	B	YA 3578	Y 3578 – YA 3578
	SAR	W	N	X 3578	X 3578
3579	SAR	W	B	Y 3579	Y 3579 – YA 3579
	SAR	W	B	YA 3579	Y 3579 – YA 3579
	SAR	W	N	X 3579	X 3579
3580	SAR	W	B	Y 3580	Y 3580 – YA 3580
	SAR	W	B	YA 3580	Y 3580 – YA 3580
	SAR	W	N	X 3580	X 3580
3581	SAR	W	B	Y 3581	Y 3581 – YA 3581
	SAR	W	B	YA 3581	Y 3581 – YA 3581
	SAR	W	N	X 3581	X 3581
3582	CR	W	N	NGB 3582	NGB 601
	SAR	W	B	Y 3582	Y 3582 – YA 3582
	SAR	W	B	YA 3582	Y 3582 – YA 3582
	SAR	W	N	X 3582	X 3582
	WAGR	W	N	R 3582	NGB 601
3583	SAR	W	B	Tank 3583	Y 3583 – Tank 3583 – YA 3583
	SAR	W	B	Y 3583	Y 3583 – Tank 3583 – YA 3583
	SAR	W	B	YA 3583	Y 3583 – Tank 3583 – YA 3583
	SAR	W	N	X 3583	X 3583
3584	SAR	W	B	Y 3584	Y 3584 – YA 3584
	SAR	W	B	YA 3584	Y 3584 – YA 3584
	SAR	W	N	X 3584	X 3584
3585	SAR	W	N	X 3585	X 3585
3586	SAR	W	N	X 3586	X 3586
3587	SAR	W	N	X 3587	X 3587
3588	SAR	W	N	X 3588	X 3588
3589	SAR	W	N	X 3589	X 3589
3590	SAR	W	N	X 3590	X 3590
3591	SAR	W	N	X 3591	X 3591
3592	SAR	W	N	X 3592	X 3592
3593	SAR	W	N	X 3593	X 3593
3594	SAR	W	N	X 3594	X 3594
3595	SAR	W	N	X 3595	X 3595
3596	SAR	W	N	X 3596	X 3596
3597	SAR	W	N	X 3597	X 3597
3598	SAR	W	N	X 3598	X 3598
3599	SAR	W	N	X 3599	X 3599
3600	SAR	W	N	X 3600	X 3600
3601	SAR	W	N	X 3601	X 3601
3602	SAR	W	N	X 3602	X 3602
3603	SAR	W	N	X 3603	X 3603
3604	SAR	W	N	X 3604	X 3604
3605	SAR	W	N	X 3605	X 3605
3606	SAR	W	N	X 3606	X 3606
3607	SAR	W	N	X 3607	X 3607
3608	SAR	W	N	X 3608	X 3608

I. ROLLINGSTOCK MASTER NUMBER LIST

Number	System	Type	Gauge	Code & No.	Full entry
3609	SAR	W	N	X 3609	X 3609
3610	SAR	W	N	X 3610	X 3610
3611	SAR	W	N	X 3611	X 3611
3612	SAR	W	N	X 3612	X 3612
3613	SAR	W	N	X 3613	X 3613
3614	SAR	W	N	X 3614	X 3614
3615	SAR	W	N	X 3615	X 3615
3616	CR	W	N	NGB 3616	NGB 601
	SAR	W	N	X 3616	X 3616
	WAGR	W	N	R 3616	NGB 601
3617	SAR	W	N	X 3617	X 3617
3618	SAR	W	N	X 3618	X 3618
3619	SAR	W	N	TWX 3619	X 3619 – TWX 3619
	SAR	W	N	X 3619	X 3619 – TWX 3619
3620	SAR	W	B	Y 3620	Y 3620 – YA 3620
	SAR	W	B	YA 3620	Y 3620 – YA 3620
	SAR	W	N	X 3620	X 3620
3621	SAR	W	B	Y 3621	Y 3621 – YA 3621
	SAR	W	B	YA 3621	Y 3621 – YA 3621
	SAR	W	N	X 3621	X 3621
3622	SAR	W	B	Y 3622	Y 3622 – YA 3622
	SAR	W	B	YA 3622	Y 3622 – YA 3622
	SAR	W	N	X 3622	X 3622
3623	SAR	W	B	Y 3623	Y 3623 – YA 3623
	SAR	W	B	YA 3623	Y 3623 – YA 3623
	SAR	W	N	X 3623	X 3623
3624	SAR	W	B	Y 3624	Y 3624 – YA 3624
	SAR	W	B	YA 3624	Y 3624 – YA 3624
	SAR	W	N	X 3624	X 3624
3625	SAR	W	B	Y 3625	Y 3625 – YA 3625
	SAR	W	B	YA 3625	Y 3625 – YA 3625
	SAR	W	N	X 3625	X 3625
3626	SAR	W	B	Y 3626	Y 3626 – YA 3626
	SAR	W	B	YA 3626	Y 3626 – YA 3626
	SAR	W	N	X 3626	X 3626
3627	SAR	W	B	Y 3627	Y 3627 – YA 3627
	SAR	W	B	YA 3627	Y 3627 – YA 3627
	SAR	W	N	X 3627	X 3627
3628	SAR	W	B	Y 3628	Y 3628 – YA 3628
	SAR	W	B	YA 3628	Y 3628 – YA 3628
	SAR	W	N	X 3628	X 3628
3629	SAR	W	B	Y 3629	Y 3629 – YY 4926
	SAR	W	N	X 3629	X 3629
3630	SAR	W	B	Y 3630	Y 3630 – YA 3630
	SAR	W	B	YA 3630	Y 3630 – YA 3630
	SAR	W	N	X 3630	X 3630
3631	SAR	W	B	Y 3631	Y 3631 – YA 3631
	SAR	W	B	YA 3631	Y 3631 – YA 3631

Number	System	Type	Gauge	Code & No.	Full entry
	SAR	W	N	X 3631	X 3631
3632	SAR	W	B	Y 3632	Y 3632 – YY 4934
	SAR	W	N	X 3632	X 3632
3633	SAR	W	B	Y 3633	Y 3633 – YA 3633
	SAR	W	B	YA 3633	Y 3633 – YA 3633
	SAR	W	N	X 3633	X 3633
3634	SAR	W	B	Y 3634	Y 3634 – YA 3634
	SAR	W	B	YA 3634	Y 3634 – YA 3634
	SAR	W	N	X 3634	X 3634
3635	SAR	W	B	Y 3635	Y 3635 – YA 3635
	SAR	W	B	YA 3635	Y 3635 – YA 3635
	SAR	W	N	X 3635	X 3635
3636	SAR	W	B	Y 3636	Y 3636 – YY 4930
	SAR	W	N	X 3636	X 3636
3637	SAR	W	B	Y 3637	Y 3637 – YA 3637
	SAR	W	B	YA 3637	Y 3637 – YA 3637
	SAR	W	N	X 3637	X 3637
3638	SAR	W	B	Y 3638	Y 3638 – YA 3638
	SAR	W	B	YA 3638	Y 3638 – YA 3638
	SAR	W	N	X 3638	X 3638
3639	SAR	W	B	Y 3639	Y 3639 – YA 3639
	SAR	W	B	YA 3639	Y 3639 – YA 3639
	SAR	W	N	X 3639	X 3639
3640	SAR	W	B	Y 3640	Y 3640 – YA 3640
	SAR	W	B	YA 3640	Y 3640 – YA 3640
	SAR	W	N	X 3640	X 3640
3641	SAR	W	B	Y 3641	Y 3641 – YY 4966
	SAR	W	N	X 3641	X 3641
	WAGR	W	N	R 3641	NGB 601
3642	SAR	W	B	Y 3642	Y 3642 – YA 3642
	SAR	W	B	YA 3642	Y 3642 – YA 3642
	SAR	W	N	X 3642	X 3642
3643	SAR	W	B	Y 3643	Y 3643 – YA 3643
	SAR	W	B	YA 3643	Y 3643 – YA 3643
	SAR	W	N	X 3643	X 3643
3644	SAR	W	B	Y 3644	Y 3644 – YY 4947
	SAR	W	N	X 3644	X 3644
3645	SAR	W	B	Y 3645	Y 3645 – YA 3645
	SAR	W	B	YA 3645	Y 3645 – YA 3645
	SAR	W	N	X 3645	X 3645
3646	SAR	W	B	Y 3646	Y 3646 – YA 3646
	SAR	W	B	YA 3646	Y 3646 – YA 3646
	SAR	W	N	X 3646	X 3646 – XP 3646
	SAR	W	N	XP 3646	X 3646 – XP 3646
3647	SAR	W	B	Y 3647	Y 3647 – YA 3647
	SAR	W	B	YA 3647	Y 3647 – YA 3647
	SAR	W	N	X 3647	X 3647
3648	SAR	W	B	Y 3648	Y 3648 – YA 3648

I. ROLLINGSTOCK MASTER NUMBER LIST

Number	System	Type	Gauge	Code & No.	Full entry
	SAR	W	B	YA 3648	Y 3648 – YA 3648
	SAR	W	N	X 3648	X 3648
3649	SAR	W	B	Y 3649	Y 3649 – YY 4930
	SAR	W	N	X 3649	X 3649
3650	SAR	W	B	Tank 3650	Y 3650 – Tank 3650 – YA 3650
	SAR	W	B	Y 3650	Y 3650 – Tank 3650 – YA 3650
	SAR	W	B	YA 3650	Y 3650 – Tank 3650 – YA 3650
	SAR	W	N	X 3650	X 3650
3651	SAR	W	B	Y 3651	Y 3651 – YA 3651
	SAR	W	B	YA 3651	Y 3651 – YA 3651
	SAR	W	N	X 3651	X 3651
3652	SAR	W	B	Y 3652	Y 3652 – YA 3652
	SAR	W	B	YA 3652	Y 3652 – YA 3652
	SAR	W	N	X 3652	X 3652
3653	SAR	W	B	Y 3653	Y 3653 – YA 3653
	SAR	W	B	YA 3653	Y 3653 – YA 3653
	SAR	W	N	X 3653	X 3653
3654	SAR	W	B	Y 3654	Y 3654 – YA 3654
	SAR	W	B	YA 3654	Y 3654 – YA 3654
	SAR	W	N	X 3654	X 3654
3655	SAR	W	B	Y 3655	Y 3655 – YY 4962
	SAR	W	N	X 3655	X 3655
3656	SAR	W	B	Y 3656	Y 3656 – YA 3656
	SAR	W	B	YA 3656	Y 3656 – YA 3656
	SAR	W	N	X 3656	X 3656
3657	SAR	W	B	Y 3657	Y 3657 – YA 3657
	SAR	W	B	YA 3657	Y 3657 – YA 3657
	SAR	W	N	X 3657	X 3657
3658	SAR	W	B	Y 3658	Y 3658 – YA 3658
	SAR	W	B	YA 3658	Y 3658 – YA 3658
	SAR	W	N	X 3658	X 3658
3659	SAR	W	B	Y 3659	Y 3659 – YA 3659
	SAR	W	B	YA 3659	Y 3659 – YA 3659
	SAR	W	N	X 3659	X 3659
3660	SAR	W	B	Y 3660	Y 3660 – YA 3660
	SAR	W	B	YA 3660	Y 3660 – YA 3660
	SAR	W	N	X 3660	X 3660
3661	SAR	W	B	Y 3661	Y 3661 – YA 3661
	SAR	W	B	YA 3661	Y 3661 – YA 3661
	SAR	W	N	X 3661	X 3661
3662	SAR	W	B	Y 3662	Y 3662 – YA 3662
	SAR	W	B	YA 3662	Y 3662 – YA 3662
	SAR	W	N	X 3662	X 3662
3663	SAR	W	B	Y 3663	Y 3663 – YA 3663 – YST 3663
	SAR	W	B	YA 3663	Y 3663 – YA 3663 – YST 3663
	SAR	W	B	YST 3663	Y 3663 – YA 3663 – YST 3663
	SAR	W	N	X 3663	X 3663
3664	SAR	W	B	Y 3664	Y 3664 – YA 3664

Number	System	Type	Gauge	Code & No.	Full entry
	SAR	W	B	YA 3664	Y 3664 – YA 3664
	SAR	W	N	X 3664	X 3664
3665	SAR	W	B	Y 3665	Y 3665 – YA 3665
	SAR	W	B	YA 3665	Y 3665 – YA 3665
	SAR	W	N	X 3665	X 3665
3666	SAR	W	B	Y 3666	Y 3666 – YA 3666
	SAR	W	B	YA 3666	Y 3666 – YA 3666
	SAR	W	N	X 3666	X 3666
3667	SAR	W	B	Y 3667	Y 3667 – YA 3667
	SAR	W	B	YA 3667	Y 3667 – YA 3667
	SAR	W	N	X 3667	X 3667
3668	SAR	W	B	Y 3668	Y 3668 – YA 3668
	SAR	W	B	YA 3668	Y 3668 – YA 3668
	SAR	W	N	X 3668	X 3668
3669	SAR	W	B	Y 3669	Y 3669 – YA 3669
	SAR	W	B	YA 3669	Y 3669 – YA 3669
	SAR	W	N	X 3669	X 3669
3670	SAR	W	B	Y 3670	Y 3670 – YA 3670
	SAR	W	B	YA 3670	Y 3670 – YA 3670
	SAR	W	N	X 3670	X 3670
3671	SAR	W	B	Y 3671	Y 3671 – YA 3671
	SAR	W	B	YA 3671	Y 3671 – YA 3671
	SAR	W	N	X 3671	X 3671
3672	SAR	W	B	Y 3672	Y 3672 – YA 3672
	SAR	W	B	YA 3672	Y 3672 – YA 3672
	SAR	W	N	X 3672	X 3672
	WAGR	W	N	G 3672	G 3672
3673	SAR	W	B	Y 3673	Y 3673 – YA 3673
	SAR	W	B	YA 3673	Y 3673 – YA 3673
	SAR	W	N	X 3673	X 3673
3674	SAR	W	B	Y 3674	Y 3674 – YA 3674
	SAR	W	B	YA 3674	Y 3674 – YA 3674
	SAR	W	N	X 3674	X 3674
3675	SAR	W	B	Y 3675	Y 3675 – YA 3675
	SAR	W	B	YA 3675	Y 3675 – YA 3675
	SAR	W	N	X 3675	X 3675
3676	SAR	W	B	Y 3676	Y 3676 – YA 3676
	SAR	W	B	YA 3676	Y 3676 – YA 3676
	SAR	W	N	X 3676	X 3676
3677	SAR	W	B	Y 3677	Y 3677 – YA 3677
	SAR	W	B	YA 3677	Y 3677 – YA 3677
	SAR	W	N	X 3677	X 3677
3678	SAR	W	B	Y 3678	Y 3678 – YA 3678
	SAR	W	B	YA 3678	Y 3678 – YA 3678
	SAR	W	N	X 3678	X 3678
3679	SAR	W	B	Y 3679	Y 3679 – YA 3679
	SAR	W	B	YA 3679	Y 3679 – YA 3679
	SAR	W	N	X 3679	X 3679

I. ROLLINGSTOCK MASTER NUMBER LIST

Number	System	Type	Gauge	Code & No.	Full entry
3680	SAR	W	B	Y 3680	Y 3680 – YY 4952
	SAR	W	N	X 3680	X 3680
3681	SAR	W	B	Y 3681	Y 3681 – YA 3681
	SAR	W	B	YA 3681	Y 3681 – YA 3681
	SAR	W	N	X 3681	X 3681
3682	SAR	W	B	Y 3682	Y 3682 – YA 3682
	SAR	W	B	YA 3682	Y 3682 – YA 3682
	SAR	W	N	X 3682	X 3682
3683	SAR	W	B	Y 3683	Y 3683 – YA 3683
	SAR	W	B	YA 3683	Y 3683 – YA 3683
	SAR	W	N	X 3683	X 3683
3684	SAR	W	B	Y 3684	Y 3684 – YA 3684
	SAR	W	B	YA 3684	Y 3684 – YA 3684
	SAR	W	N	X 3684	X 3684
3685	SAR	W	B	Y 3685	Y 3685 – YA 3685
	SAR	W	B	YA 3685	Y 3685 – YA 3685
	SAR	W	N	X 3685	X 3685
3686	SAR	W	B	Y 3686	Y 3686 – YA 3686
	SAR	W	B	YA 3686	Y 3686 – YA 3686
	SAR	W	N	X 3686	X 3686
3687	SAR	W	B	Y 3687	Y 3687 – YA 3687
	SAR	W	B	YA 3687	Y 3687 – YA 3687
	SAR	W	N	X 3687	X 3687
3688	SAR	W	B	Y 3688	Y 3688 – YY 4957
	SAR	W	N	X 3688	X 3688
3689	SAR	W	B	Y 3689	Y 3689 – YA 3689
	SAR	W	B	YA 3689	Y 3689 – YA 3689
	SAR	W	N	X 3689	X 3689
3690	SAR	W	B	Y 3690	Y 3690 – YA 3690
	SAR	W	B	YA 3690	Y 3690 – YA 3690
	SAR	W	N	X 3690	X 3690
3691	SAR	W	B	Y 3691	Y 3691 – YA 3691
	SAR	W	B	YA 3691	Y 3691 – YA 3691
	SAR	W	N	BB 3691	B 2691 – BB 3691
	SAR	W	N	X 3691	X 3691
3692	SAR	W	B	Tank 3692	Y 3692 – Tank 3692 – YA 3692
	SAR	W	B	Y 3692	Y 3692 – Tank 3692 – YA 3692
	SAR	W	B	YA 3692	Y 3692 – Tank 3692 – YA 3692
	SAR	W	N	X 3692	X 3692
3693	SAR	W	B	Y 3693	Y 3693 – YY 4975
	SAR	W	N	X 3693	X 3693
3694	SAR	W	B	Y 3694	Y 3694 – YA 3694
	SAR	W	B	YA 3694	Y 3694 – YA 3694
	SAR	W	N	X 3694	X 3694
3695	SAR	W	B	Y 3695	Y 3695 – YA 3695
	SAR	W	B	YA 3695	Y 3695 – YA 3695
	SAR	W	N	X 3695	X 3695
3696	SAR	W	B	Y 3696	Y 3696 – YA 3696

Number	System	Type	Gauge	Code & No.	Full entry
	SAR	W	B	YA 3696	Y 3696 – YA 3696
	SAR	W	N	X 3696	X 3696
3697	SAR	W	B	Y 3697	Y 3697 – YY 4951
	SAR	W	N	X 3697	X 3697
3698	SAR	W	B	Y 3698	Y 3698 – YA 3698
	SAR	W	B	YA 3698	Y 3698 – YA 3698
	SAR	W	N	X 3698	X 3698
3699	SAR	W	B	Y 3699	Y 3699 – YA 3699
	SAR	W	B	YA 3699	Y 3699 – YA 3699
	SAR	W	N	X 3699	X 3699
3700	SAR	W	B	Y 3700	Y 3700 – YA 3700
	SAR	W	B	YA 3700	Y 3700 – YA 3700
	SAR	W	N	X 3700	X 3700
3701	SAR	W	B	Y 3701	Y 3701 – YA 3701
	SAR	W	B	YA 3701	Y 3701 – YA 3701
	SAR	W	N	X 3701	X 3701
3702	SAR	W	B	Y 3702	Y 3702 – YA 3702
	SAR	W	B	YA 3702	Y 3702 – YA 3702
	SAR	W	N	X 3702	X 3702
3703	SAR	W	B	Y 3703	Y 3703 – YA 3703 – YY 4974
	SAR	W	B	YA 3703	Y 3703 – YA 3703 – YY 4974
	SAR	W	N	X 3703	X 3703
3704	SAR	W	B	Y 3704	Y 3704 – YA 3704
	SAR	W	B	YA 3704	Y 3704 – YA 3704
	SAR	W	N	X 3704	X 3704
3705	SAR	W	B	Y 3705	Y 3705 – YA 3705 – YST 3705
	SAR	W	B	YA 3705	Y 3705 – YA 3705 – YST 3705
	SAR	W	B	YST 3705	Y 3705 – YA 3705 – YST 3705
	SAR	W	N	X 3705	X 3705
3706	SAR	W	B	Y 3706	Y 3706 – YA 3706
	SAR	W	B	YA 3706	Y 3706 – YA 3706
	SAR	W	N	X 3706	X 3706
3707	SAR	W	B	Y 3707	Y 3707 – YA 3707 – YST 3707
	SAR	W	B	YA 3707	Y 3707 – YA 3707 – YST 3707
	SAR	W	B	YST 3707	Y 3707 – YA 3707 – YST 3707
	SAR	W	N	X 3707	X 3707
3708	SAR	W	B	Y 3708	Y 3708 – YA 3708
	SAR	W	B	YA 3708	Y 3708 – YA 3708
	SAR	W	N	X 3708	X 3708
3709	SAR	W	B	Y 3709	Y 3709 – YA 3709
	SAR	W	B	YA 3709	Y 3709 – YA 3709
	SAR	W	N	X 3709	X 3709
3710	SAR	W	B	Y 3710	Y 3710 – YA 3710
	SAR	W	B	YA 3710	Y 3710 – YA 3710
	SAR	W	N	X 3710	X 3710
3711	SAR	W	B	Y 3711	Y 3711 – YA 3711
	SAR	W	B	YA 3711	Y 3711 – YA 3711
	SAR	W	N	X 3711	X 3711

I. ROLLINGSTOCK MASTER NUMBER LIST

Number	System	Type	Gauge	Code & No.	Full entry
3712	SAR	W	B	Y 3712	Y 3712 – YA 3712
	SAR	W	B	YA 3712	Y 3712 – YA 3712
	SAR	W	N	X 3712	X 3712
3713	SAR	W	B	Y 3713	Y 3713 – R 9101
	SAR	W	N	X 3713	X 3713
3714	SAR	W	B	Y 3714	Y 3714 – YA 3714
	SAR	W	B	YA 3714	Y 3714 – YA 3714
	SAR	W	N	X 3714	X 3714
3715	SAR	W	B	Y 3715	Y 3715 – YY 4910
	SAR	W	N	X 3715	X 3715
3716	SAR	W	B	Tank 3716	Y 3716 – Tank 3716 – YA 3716
	SAR	W	B	Y 3716	Y 3716 – Tank 3716 – YA 3716
	SAR	W	B	YA 3716	Y 3716 – Tank 3716 – YA 3716
	SAR	W	N	TS 3716	X 3716 – TS 3716
	SAR	W	N	X 3716	X 3716 – TS 3716
3717	SAR	W	B	Y 3717	Y 3717 – YA 3717
	SAR	W	B	YA 3717	Y 3717 – YA 3717
	SAR	W	N	X 3717	X 3717
3718	SAR	W	B	Y 3718	Y 3718 – YA 3718
	SAR	W	B	YA 3718	Y 3718 – YA 3718
	SAR	W	N	X 3718	X 3718
3719	SAR	W	B	Y 3719	Y 3719 – YA 3719
	SAR	W	B	YA 3719	Y 3719 – YA 3719
	SAR	W	N	X 3719	X 3719
3720	SAR	W	B	Y 3720	Y 3720 – YA 3720
	SAR	W	B	YA 3720	Y 3720 – YA 3720
	SAR	W	N	X 3720	X 3720
3721	SAR	W	B	Y 3721	Y 3721 – YA 3721
	SAR	W	B	YA 3721	Y 3721 – YA 3721
	SAR	W	N	X 3721	X 3721
3722	SAR	W	B	Y 3722	Y 3722 – YA 3722
	SAR	W	B	YA 3722	Y 3722 – YA 3722
	SAR	W	N	X 3722	X 3722
3723	SAR	W	B	Y 3723	Y 3723 – YY 4922
	SAR	W	N	X 3723	X 3723
3724	SAR	W	B	Y 3724	Y 3724 – YA 3724 – YST 3724
	SAR	W	B	YA 3724	Y 3724 – YA 3724 – YST 3724
	SAR	W	B	YST 3724	Y 3724 – YA 3724 – YST 3724
	SAR	W	N	X 3724	X 3724
3725	SAR	W	B	Y 3725	Y 3725 – YA 3725
	SAR	W	B	YA 3725	Y 3725 – YA 3725
	SAR	W	N	X 3725	X 3725
3726	SAR	W	B	Y 3726	Y 3726 – YA 3726
	SAR	W	B	YA 3726	Y 3726 – YA 3726
	SAR	W	N	X 3726	X 3726
3727	SAR	W	B	Y 3727	Y 3727 – YA 3727
	SAR	W	B	YA 3727	Y 3727 – YA 3727
	SAR	W	N	X 3727	X 3727

Number	System	Type	Gauge	Code & No.	Full entry
3728	SAR	W	B	Tank 3728	Y 3728 – Tank 3728 – YA 3728
	SAR	W	B	Y 3728	Y 3728 – Tank 3728 – YA 3728
	SAR	W	B	YA 3728	Y 3728 – Tank 3728 – YA 3728
	SAR	W	N	X 3728	X 3728
3729	SAR	W	B	Y 3729	Y 3729 – YA 3729
	SAR	W	B	YA 3729	Y 3729 – YA 3729
	SAR	W	N	X 3729	X 3729
3730	SAR	W	B	Y 3730	Y 3730 – YY 4940
	SAR	W	N	X 3730	X 3730
3731	SAR	W	B	Y 3731	Y 3731 – YA 3731
	SAR	W	B	YA 3731	Y 3731 – YA 3731
	SAR	W	N	X 3731	X 3731
3732	SAR	W	B	Y 3732	Y 3732 – YA 3732
	SAR	W	B	YA 3732	Y 3732 – YA 3732
	SAR	W	N	X 3732	X 3732
3733	SAR	W	B	Y 3733	Y 3733 – YA 3733
	SAR	W	B	YA 3733	Y 3733 – YA 3733
	SAR	W	N	X 3733	X 3733
3734	SAR	W	B	Y 3734	Y 3734 – YA 3734
	SAR	W	B	YA 3734	Y 3734 – YA 3734
	SAR	W	N	X 3734	X 3734
3735	SAR	W	B	Y 3735	Y 3735 – YY 4924
	SAR	W	N	X 3735	X 3735
3736	SAR	W	B	Y 3736	Y 3736 – YA 3736
	SAR	W	B	YA 3736	Y 3736 – YA 3736
	SAR	W	N	X 3736	X 3736
3737	SAR	W	B	Y 3737	Y 3737 – YA 3737
	SAR	W	B	YA 3737	Y 3737 – YA 3737
	SAR	W	N	X 3737	X 3737
3738	SAR	W	B	Y 3738	Y 3738 – YA 3738
	SAR	W	B	YA 3738	Y 3738 – YA 3738
	SAR	W	N	X 3738	X 3738
3739	SAR	W	B	Y 3739	Y 3739 – YA 3739
	SAR	W	B	YA 3739	Y 3739 – YA 3739
	SAR	W	N	X 3739	X 3739
3740	SAR	W	B	Y 3740	Y 3740 – YY 4963
	SAR	W	N	X 3740	X 3740
3741	SAR	W	B	Y 3741	Y 3741 – YA 3741
	SAR	W	B	YA 3741	Y 3741 – YA 3741
	SAR	W	N	X 3741	X 3741
3742	SAR	W	B	Tank 3742	Y 3742 – YA 3742 – Tank 3742 – TW 3742
	SAR	W	B	TW 3742	Y 3742 – YA 3742 – Tank 3742 – TW 3742
	SAR	W	B	Y 3742	Y 3742 – YA 3742 – Tank 3742 – TW 3742
	SAR	W	B	YA 3742	Y 3742 – YA 3742 – Tank 3742 – TW 3742

I. ROLLINGSTOCK MASTER NUMBER LIST

Number	System	Type	Gauge	Code & No.	Full entry
	SAR	W	N	X 3742	X 3742
	WAGR	W	N	G 3742	G 3742
3743	SAR	W	B	Y 3743	Y 3743 – YA 3743
	SAR	W	B	YA 3743	Y 3743 – YA 3743
	SAR	W	N	X 3743	X 3743
3744	SAR	W	B	Y 3744	Y 3744 – YA 3744
	SAR	W	B	YA 3744	Y 3744 – YA 3744
	SAR	W	N	X 3744	X 3744
3745	SAR	W	B	Tank 3745	Y 3745 – Tank 3745 – R 9104
	SAR	W	B	Y 3745	Y 3745 – Tank 3745 – R 9104
	SAR	W	N	X 3745	X 3745
3746	SAR	W	B	Y 3746	Y 3746 – YW 3746
	SAR	W	B	YW 3746	Y 3746 – YW 3746
	SAR	W	N	X 3746	X 3746
3747	SAR	W	B	Y 3747	Y 3747 – YA 3747
	SAR	W	B	YA 3747	Y 3747 – YA 3747
	SAR	W	N	X 3747	X 3747
3748	SAR	W	B	Y 3748	Y 3748 – YA 3748
	SAR	W	B	YA 3748	Y 3748 – YA 3748
	SAR	W	N	X 3748	X 3748
3749	SAR	W	B	Y 3749	Y 3749 – YA 3749 – YST 3749
	SAR	W	B	YA 3749	Y 3749 – YA 3749 – YST 3749
	SAR	W	B	YST 3749	Y 3749 – YA 3749 – YST 3749
	SAR	W	N	X 3749	X 3749
3750	SAR	W	B	Y 3750	Y 3750 – YA 3750
	SAR	W	B	YA 3750	Y 3750 – YA 3750
	SAR	W	N	X 3750	X 3750
3751	SAR	W	B	Y 3751	Y 3751 – YA 3751 – YY 15
	SAR	W	B	YA 3751	Y 3751 – YA 3751 – YY 15
	SAR	W	N	X 3751	X 3751
3752	SAR	W	B	Y 3752	Y 3752 – YA 3752
	SAR	W	B	YA 3752	Y 3752 – YA 3752
	SAR	W	N	X 3752	X 3752
3753	SAR	W	B	Y 3753	Y 3753 – YA 3753
	SAR	W	B	YA 3753	Y 3753 – YA 3753
	SAR	W	N	X 3753	X 3753
3754	SAR	W	B	Y 3754	Y 3754 – YA 3754
	SAR	W	B	YA 3754	Y 3754 – YA 3754
	SAR	W	N	X 3754	X 3754
3755	SAR	W	B	Y 3755	Y 3755 – YA 3755
	SAR	W	B	YA 3755	Y 3755 – YA 3755
	SAR	W	N	X 3755	X 3755
3756	SAR	W	B	Y 3756	Y 3756 – YA 3756
	SAR	W	B	YA 3756	Y 3756 – YA 3756
	SAR	W	N	X 3756	X 3756
3757	SAR	W	B	Y 3757	Y 3757 – YA 3757
	SAR	W	B	YA 3757	Y 3757 – YA 3757
	SAR	W	N	X 3757	X 3757

Number	System	Type	Gauge	Code & No.	Full entry
3758	SAR	W	N	X 3758	X 3758
3759	CR	W	N	NTSB 3759	NTSB 671 – NTSB 1150
	SAR	W	N	X 3759	X 3759
	WAGR	W	N	J 3759	NTSB 671 – NTSB 1150
3760	SAR	W	N	X 3760	X 3760
3761	SAR	W	N	X 3761	X 3761
3762	SAR	W	N	X 3762	X 3762
3763	SAR	W	N	X 3763	X 3763
3764	SAR	W	N	X 3764	X 3764
3765	SAR	W	N	X 3765	X 3765
3766	SAR	W	N	X 3766	X 3766
3767	SAR	W	N	X 3767	X 3767
3768	SAR	W	N	X 3768	X 3768
3769	SAR	W	N	X 3769	X 3769
3770	SAR	W	N	X 3770	X 3770
3771	SAR	W	N	X 3771	X 3771
3772	SAR	W	N	X 3772	X 3772
3773	SAR	W	N	X 3773	X 3773
3774	SAR	W	N	X 3774	X 3774
3775	SAR	W	N	X 3775	X 3775
3776	SAR	W	N	X 3776	X 3776
3777	SAR	W	N	X 3777	X 3777
	WAGR	W	N	G 3777	G 3777
3778	SAR	W	N	X 3778	X 3778
3779	SAR	W	N	X 3779	X 3779
3780	SAR	W	N	X 3780	X 3780
3781	SAR	W	N	X 3781	X 3781
3782	SAR	W	N	X 3782	X 3782
3783	SAR	W	N	X 3783	X 3783
3784	SAR	W	N	X 3784	X 3784
3785	SAR	W	N	X 3785	X 3785
3786	SAR	W	N	X 3786	X 3786
3787	SAR	W	N	X 3787	X 3787
3788	SAR	W	N	X 3788	X 3788
3789	SAR	W	N	X 3789	X 3789
3790	SAR	W	N	X 3790	X 3790
3791	SAR	W	N	X 3791	X 3791
3792	SAR	W	N	X 3792	X 3792 – XP 3792
	SAR	W	N	XP 3792	X 3792 – XP 3792
3793	SAR	W	N	X 3793	X 3793
3794	SAR	W	N	X 3794	X 3794
3795	SAR	W	N	X 3795	X 3795
3796	SAR	W	N	X 3796	X 3796
3797	SAR	W	N	X 3797	X 3797
3798	SAR	W	N	X 3798	X 3798
3799	SAR	W	N	X 3799	X 3799
3800	SAR	W	N	X 3800	X 3800
3801	SAR	W	N	X 3801	X 3801

I. ROLLINGSTOCK MASTER NUMBER LIST

Number	System	Type	Gauge	Code & No.	Full entry
3802	SAR	W	N	X 3802	X 3802
3803	SAR	W	N	X 3803	X 3803
3804	SAR	W	N	X 3804	X 3804
3805	SAR	W	N	X 3805	X 3805
3806	SAR	W	N	X 3806	X 3806
3807	SAR	W	N	X 3807	X 3807
3808	SAR	W	N	X 3808	X 3808
3809	SAR	W	N	X 3809	X 3809
3810	SAR	W	N	X 3810	X 3810
3811	SAR	W	N	X 3811	X 3811
3812	SAR	W	N	X 3812	X 3812
3813	SAR	W	N	X 3813	X 3813
3814	SAR	W	N	X 3814	X 3814
3815	SAR	W	N	TS 3815	X 3815 – TS 3815
	SAR	W	N	X 3815	X 3815 – TS 3815
3816	SAR	W	N	X 3816	X 3816
3817	SAR	W	N	X 3817	X 3817
3818	SAR	W	N	X 3818	X 3818
3819	SAR	W	N	X 3819	X 3819
3820	SAR	W	N	X 3820	X 3820
3821	SAR	W	N	X 3821	X 3821
	WAGR	W	N	G 3821	G 3821
3822	SAR	W	N	X 3822	X 3822
3823	SAR	W	N	X 3823	X 3823
3824	SAR	W	N	X 3824	X 3824
3825	SAR	W	N	X 3825	X 3825
3826	SAR	W	N	X 3826	X 3826
3827	SAR	W	N	X 3827	X 3827
3828	SAR	W	N	X 3828	X 3828
3829	SAR	W	N	X 3829	X 3829
3830	QR	W	N	H 3830	NG 551
	SAR	W	N	X 3830	X 3830
3831	SAR	W	N	X 3831	X 3831
3832	SAR	W	N	X 3832	X 3832
	WAGR	W	N	G 3832	G 3832
3833	SAR	W	N	X 3833	X 3833
3834	SAR	W	N	X 3834	X 3834
3835	SAR	W	N	X 3835	X 3835
3836	SAR	W	N	X 3836	X 3836
3837	SAR	W	N	X 3837	X 3837
3838	SAR	W	N	X 3838	X 3838
3839	SAR	W	N	X 3839	X 3839
3840	SAR	W	N	X 3840	X 3840
3841	SAR	W	N	X 3841	X 3841
3842	SAR	W	N	X 3842	X 3842
3843	SAR	W	N	X 3843	X 3843
3844	SAR	W	N	X 3844	X 3844
3845	QR	W	N	H 3845	NG 551

Number	System	Type	Gauge	Code & No.	Full entry
	SAR	W	N	X 3845	X 3845
3846	SAR	W	N	X 3846	X 3846
3847	SAR	W	N	X 3847	X 3847
3848	SAR	W	N	X 3848	X 3848
3849	SAR	W	N	X 3849	X 3849
3850	SAR	W	N	X 3850	X 3850
3851	SAR	W	N	X 3851	X 3851
3852	SAR	W	N	X 3852	X 3852
3853	SAR	W	N	X 3853	X 3853
3854	SAR	W	N	X 3854	X 3854
3855	SAR	W	N	X 3855	X 3855
3856	SAR	W	N	X 3856	X 3856
3857	SAR	W	N	X 3857	X 3857
3858	SAR	W	N	X 3858	X 3858
3859	SAR	W	N	X 3859	X 3859
3860	SAR	W	N	X 3860	X 3860
3861	SAR	W	N	X 3861	X 3861
3862	SAR	W	N	X 3862	X 3862
3863	SAR	W	N	X 3863	X 3863
3864	SAR	W	N	X 3864	X 3864
3865	SAR	W	N	X 3865	X 3865
3866	SAR	W	N	X 3866	X 3866
3867	SAR	W	N	X 3867	X 3867
3868	SAR	W	N	X 3868	X 3868
3869	SAR	W	N	X 3869	X 3869
3870	SAR	W	N	X 3870	X 3870
3871	SAR	W	N	X 3871	X 3871
3872	SAR	W	N	X 3872	X 3872
3873	SAR	W	N	X 3873	X 3873
3874	SAR	W	N	X 3874	X 3874
3875	CR	W	N	NTSB 3875	NTSB 671 – NTSB 1150
	SAR	W	N	X 3875	X 3875
	WAGR	W	N	J 3875	NTSB 671 – NTSB 1150
3876	SAR	W	N	X 3876	X 3876
3877	SAR	W	N	X 3877	X 3877
3878	SAR	W	N	CX 3878	C 2878 – CX 3878
	SAR	W	N	X 3878	X 3878
3879	SAR	W	N	X 3879	X 3879
3880	SAR	W	N	X 3880	X 3880
3881	SAR	W	N	X 3881	X 3881
3882	SAR	W	N	X 3882	X 3882
3883	SAR	W	N	X 3883	X 3883
3884	SAR	W	N	X 3884	X 3884
3885	SAR	W	N	X 3885	X 3885
3886	SAR	W	N	X 3886	X 3886
3887	SAR	W	N	X 3887	X 3887
3888	SAR	W	N	X 3888	X 3888
3889	SAR	W	N	X 3889	X 3889

I. ROLLINGSTOCK MASTER NUMBER LIST

Number	System	Type	Gauge	Code & No.	Full entry
3890	SAR	W	N	X 3890	X 3890
3891	SAR	W	N	X 3891	X 3891
3892	SAR	W	N	X 3892	X 3892
3893	SAR	W	N	X 3893	X 3893
3894	SAR	W	N	X 3894	X 3894
3895	SAR	W	N	X 3895	X 3895
3896	SAR	W	N	X 3896	X 3896
3897	SAR	W	N	X 3897	X 3897
3898	SAR	W	N	X 3898	X 3898
3899	SAR	W	N	X 3899	X 3899
3900	SAR	W	N	X 3900	X 3900
3901	SAR	W	N	X 3901	X 3901
3902	SAR	W	B	Y 3902	Y 3902 – YA 3902
	SAR	W	B	YA 3902	Y 3902 – YA 3902
	SAR	W	N	X 3902	X 3902
3903	SAR	W	B	Y 3903	Y 3903 – YA 3903
	SAR	W	B	YA 3903	Y 3903 – YA 3903
	SAR	W	N	X 3903	X 3903
3904	SAR	W	B	Y 3904	Y 3904 – YA 3904
	SAR	W	B	YA 3904	Y 3904 – YA 3904
	SAR	W	N	X 3904	X 3904
3905	CR	W	N	NTSB 3905	NTSB 671 – NTSB 1150
	SAR	W	N	X 3905	X 3905
	WAGR	W	N	J 3905	NTSB 671 – NTSB 1150
3906	SAR	W	N	X 3906	X 3906
3907	SAR	W	N	X 3907	X 3907
3908	SAR	W	N	X 3908	X 3908
3909	SAR	W	N	X 3909	X 3909
3910	SAR	W	N	X 3910	X 3910
3911	SAR	W	N	X 3911	X 3911
3912	SAR	W	N	X 3912	X 3912
3913	SAR	W	N	X 3913	X 3913
3914	SAR	W	N	X 3914	X 3914
3915	SAR	W	N	X 3915	X 3915
3916	SAR	W	N	X 3916	X 3916
3917	SAR	W	N	X 3917	X 3917
3918	SAR	W	N	X 3918	X 3918
3919	SAR	W	N	X 3919	X 3919
3920	SAR	W	N	X 3920	X 3920
3921	SAR	W	N	X 3921	X 3921
3922	SAR	W	N	X 3922	X 3922
3923	SAR	W	N	X 3923	X 3923
3924	SAR	W	N	X 3924	X 3924
3925	SAR	W	N	X 3925	X 3925
3926	SAR	W	N	X 3926	X 3926
3927	SAR	W	N	X 3927	X 3927
3928	SAR	W	N	X 3928	X 3928
3929	SAR	W	N	X 3929	X 3929

Number	System	Type	Gauge	Code & No.	Full entry
3930	SAR	W	N	X 3930	X 3930
3931	SAR	W	N	X 3931	X 3931
3932	SAR	W	N	X 3932	X 3932
3933	SAR	W	N	X 3933	X 3933
3934	SAR	W	N	X 3934	X 3934
3935	SAR	W	N	X 3935	X 3935
3936	SAR	W	N	X 3936	X 3936
3937	SAR	W	N	X 3937	X 3937
3938	SAR	W	N	X 3938	X 3938
3939	SAR	W	N	X 3939	X 3939
3940	SAR	W	N	X 3940	X 3940
3941	SAR	W	N	X 3941	X 3941
3942	SAR	W	N	X 3942	X 3942
3943	SAR	W	N	X 3943	X 3943
3944	SAR	W	N	X 3944	X 3944
3945	SAR	W	N	X 3945	X 3945
3946	QR	W	N	H 3946	NG 551
	SAR	W	N	X 3946	X 3946
3947	SAR	W	N	X 3947	X 3947
3948	SAR	W	N	X 3948	X 3948
3949	SAR	W	N	X 3949	X 3949
3950	SAR	W	N	X 3950	X 3950
3951	SAR	W	N	X 3951	X 3951
3952	SAR	W	N	X 3952	X 3952
3953	SAR	W	N	X 3953	X 3953
3954	SAR	W	N	X 3954	X 3954
3955	SAR	W	N	X 3955	X 3955
3956	SAR	W	N	X 3956	X 3956
3957	SAR	W	N	X 3957	X 3957
3958	SAR	W	N	X 3958	X 3958
3959	SAR	W	N	X 3959	X 3959
3960	SAR	W	N	X 3960	X 3960
3961	SAR	W	N	X 3961	X 3961
3962	SAR	W	N	X 3962	X 3962
3963	SAR	W	N	X 3963	X 3963
3964	SAR	W	N	X 3964	X 3964
3965	SAR	W	N	X 3965	X 3965
3966	SAR	W	N	X 3966	X 3966
3967	SAR	W	N	X 3967	X 3967
	WAGR	W	N	G 3967	G 3967
3968	SAR	W	N	X 3968	X 3968
3969	SAR	W	N	X 3969	X 3969
3970	SAR	W	N	X 3970	X 3970
3971	SAR	W	N	X 3971	X 3971
3972	SAR	W	N	X 3972	X 3972
3973	SAR	W	N	X 3973	X 3973
3974	SAR	W	N	X 3974	X 3974
3975	SAR	W	N	X 3975	X 3975

I. ROLLINGSTOCK MASTER NUMBER LIST

Number	System	Type	Gauge	Code & No.	Full entry
3976	SAR	W	N	X 3976	X 3976
3977	SAR	W	N	X 3977	X 3977
3978	SAR	W	N	X 3978	X 3978
3979	SAR	W	N	X 3979	X 3979
3980	SAR	W	N	X 3980	X 3980
3981	SAR	W	N	X 3981	X 3981
3982	SAR	W	N	X 3982	X 3982
3983	SAR	W	N	X 3983	X 3983
3984	SAR	W	N	X 3984	X 3984
3985	SAR	W	N	X 3985	X 3985
3986	SAR	W	N	X 3986	X 3986
3987	SAR	W	N	X 3987	X 3987
3988	SAR	W	N	X 3988	X 3988
3989	SAR	W	N	X 3989	X 3989
3990	SAR	W	N	X 3990	X 3990
3991	SAR	W	N	X 3991	X 3991
3992	SAR	W	N	X 3992	X 3992
3993	SAR	W	N	X 3993	X 3993
3994	SAR	W	N	X 3994	X 3994
3995	SAR	W	N	X 3995	X 3995
4000		W	S	AKOX 4000	GOX/AOOX/AKOX/RKOX 4000
		W	S	AOOX 4000	GOX/AOOX/AKOX/RKOX 4000
		W	S	GOX 4000	GOX/AOOX/AKOX/RKOX 4000
		W	S	RKOX 4000	GOX/AOOX/AKOX/RKOX 4000
	SAR	W	N	B 4000	B 4000 – BB 4000
	SAR	W	N	BB 4000	B 4000 – BB 4000
4001		W	S	AOOX 4001	GOX/AOOX/RKWF/RKWF 4001
		W	S	GOX 4001	GOX/AOOX/RKWF/RKWF 4001
		W	S	RKWF 4001	GOX/AOOX/RKWF/RKWF 4001
		W	S	RKWY 4001	GOX/AOOX/RKWF/RKWF 4001
	SAR	W	N	B 4001	B 4001 – BB 4001
	SAR	W	N	BB 4001	B 4001 – BB 4001
4002		W	S	AOOX 4002	GOX/AOOX/AOSX 4002
		W	S	AOSX 4002	GOX/AOOX/AOSX 4002
		W	S	GOX 4002	GOX/AOOX/AOSX 4002
	SAR	W	N	B 4002	B 4002 – BB 4002
	SAR	W	N	BB 4002	B 4002 – BB 4002
4003		W	S	AOOX 4003	GOX/AOOX/AOSX 4003
		W	S	AOSX 4003	GOX/AOOX/AOSX 4003
		W	S	GOX 4003	GOX/AOOX/AOSX 4003
	SAR	W	N	B 4003	B 4003 – BB 4003
	SAR	W	N	BB 4003	B 4003 – BB 4003
4004		W	S	GOX 4004	GOX 4004
	SAR	W	N	B 4004	B 4004 – BB 4004
	SAR	W	N	BB 4004	B 4004 – BB 4004
4005		W	S	AOOX 4005	GOX/AOOX/RKWF/RKWF 4005
		W	S	GOX 4005	GOX/AOOX/RKWF/RKWF 4005
		W	S	RKWF 4005	GOX/AOOX/RKWF/RKWF 4005

Number	System	Type	Gauge	Code & No.	Full entry
4006	SAR	W	S	RKWY 4005	GOX/AOOX/RKWY/RKWF 4005
		W	N	B 4005	B 4005 – BB 4005
	SAR	W	N	BB 4005	B 4005 – BB 4005
	W	S	AOOX 4006	GOX/AOOX/RKWY/RKWF 4006	
	W	S	GOX 4006	GOX/AOOX/RKWY/RKWF 4006	
	W	S	RKWF 4006	GOX/AOOX/RKWY/RKWF 4006	
	W	S	RKWY 4006	GOX/AOOX/RKWY/RKWF 4006	
4007	SAR	W	N	B 4006	B 4006 – BB 4006
	SAR	W	N	BB 4006	B 4006 – BB 4006
	W	S	AOOX 4007	GOX/AOOX/RKWY/RKWF 4007	
	W	S	GOX 4007	GOX/AOOX/RKWY/RKWF 4007	
	W	S	RKWF 4007	GOX/AOOX/RKWY/RKWF 4007	
4008	W	S	RKWY 4007	GOX/AOOX/RKWY/RKWF 4007	
	SAR	W	N	B 4007	B 4007 – BB 4007
	SAR	W	N	BB 4007	B 4007 – BB 4007
	W	S	AOOX 4008	GOX/AOOX/AOSX 4008	
	W	S	AOSX 4008	GOX/AOOX/AOSX 4008	
4009	W	S	GOX 4008	GOX/AOOX/AOSX 4008	
	SAR	W	N	B 4008	B 4008 – BB 4008
	SAR	W	N	BB 4008	B 4008 – BB 4008
	W	S	AOOX 4009	GOX/AOOX/AOSX 4009	
	W	S	AOSX 4009	GOX/AOOX/AOSX 4009	
4010	W	S	GOX 4009	GOX/AOOX/AOSX 4009	
	SAR	W	N	B 4009	B 4009 – BB 4009
	SAR	W	N	BB 4009	B 4009 – BB 4009
	W	S	AOOX 4010	GOX/AOOX/AOSX 4010	
	W	S	AOSX 4010	GOX/AOOX/AOSX 4010	
4011	W	S	GOX 4010	GOX/AOOX/AOSX 4010	
	SAR	W	N	B 4010	B 4010 – BB 4010
	SAR	W	N	BB 4010	B 4010 – BB 4010
	W	S	AOOX 4011	GOX/AOOX/AOSX 4011	
	W	S	AOSX 4011	GOX/AOOX/AOSX 4011	
4012	W	S	GOX 4011	GOX/AOOX/AOSX 4011	
	SAR	W	N	B 4011	B 4011 – BB 4011
	SAR	W	N	BB 4011	B 4011 – BB 4011
	W	S	AKOX 4012	GOX/AOOX/AKOX/RKOX 4012	
	W	S	AOOX 4012	GOX/AOOX/AKOX/RKOX 4012	
4013	W	S	GOX 4012	GOX/AOOX/AKOX/RKOX 4012	
	W	S	RKOX 4012	GOX/AOOX/AKOX/RKOX 4012	
	SAR	W	N	B 4012	B 4012 – BB 4012
	SAR	W	N	BB 4012	B 4012 – BB 4012
	W	S	AKJY 4013	GOX/AOOX/AKJY/RKWF 4013	
4014	W	S	AOOX 4013	GOX/AOOX/AKJY/RKWF 4013	
	W	S	GOX 4013	GOX/AOOX/AKJY/RKWF 4013	
	W	S	RKWF 4013	GOX/AOOX/AKJY/RKWF 4013	
	SAR	W	N	B 4013	B 4013 – BB 4013
	SAR	W	N	BB 4013	B 4013 – BB 4013
4014	W	S	AOOX 4014	GOX/AOOX/AOSX 4014	

I. ROLLINGSTOCK MASTER NUMBER LIST

Number	System	Type	Gauge	Code & No.	Full entry	
4015		W	S	AOSX 4014	GOX/AOOX/AOSX 4014	
		W	S	GOX 4014	GOX/AOOX/AOSX 4014	
	SAR	W	N	B 4014	B 4014 – BB 4014	
	SAR	W	N	BB 4014	B 4014 – BB 4014	
		W	S	AOOX 4015	GOX/AOOX/RKTF/RKWF 4015	
		W	S	GOX 4015	GOX/AOOX/RKTF/RKWF 4015	
		W	S	RKTF 4015	GOX/AOOX/RKTF/RKWF 4015	
		W	S	RKWF 4015	GOX/AOOX/RKTF/RKWF 4015	
	SAR	W	N	B 4015	B 4015 – BB 4015	
	SAR	W	N	BB 4015	B 4015 – BB 4015	
4016		W	S	AKJY 4016	GOX/AOOX/AKJY/RKWF 4016	
		W	S	AOOX 4016	GOX/AOOX/AKJY/RKWF 4016	
		W	S	GOX 4016	GOX/AOOX/AKJY/RKWF 4016	
		W	S	RKWF 4016	GOX/AOOX/AKJY/RKWF 4016	
	SAR	W	N	B 4016	B 4016 – BB 4016	
4017	SAR	W	N	BB 4016	B 4016 – BB 4016	
		W	S	AOOX 4017	GOX/AOOX/RKWY/RKWF 4017	
		W	S	GOX 4017	GOX/AOOX/RKWY/RKWF 4017	
		W	S	RKWF 4017	GOX/AOOX/RKWY/RKWF 4017	
		W	S	RKWY 4017	GOX/AOOX/RKWY/RKWF 4017	
	SAR	W	N	B 4017	B 4017 – BB 4017	
	SAR	W	N	BB 4017	B 4017 – BB 4017	
4018		W	S	AOLX 4018	GOX/AOOX/AOLX 4018	
		W	S	AOOX 4018	GOX/AOOX/AOLX 4018	
		W	S	GOX 4018	GOX/AOOX/AOLX 4018	
	SAR	W	N	B 4018	B 4018 – BB 4018	
	SAR	W	N	BB 4018	B 4018 – BB 4018	
4019		W	S	AOOX 4019	GOX/AOOX/RKWY/RKWF 4019	
		W	S	GOX 4019	GOX/AOOX/RKWY/RKWF 4019	
		W	S	RKWF 4019	GOX/AOOX/RKWY/RKWF 4019	
		W	S	RKWY 4019	GOX/AOOX/RKWY/RKWF 4019	
	SAR	W	N	B 4019	B 4019 – BB 4019	
	SAR	W	N	BB 4019	B 4019 – BB 4019	
	4020		W	S	AOOX 4020	GOX/AOOX/RKTF/RKWF 4020
		W	S	GOX 4020	GOX/AOOX/RKTF/RKWF 4020	
		W	S	RKTF 4020	GOX/AOOX/RKTF/RKWF 4020	
		W	S	RKWF 4020	GOX/AOOX/RKTF/RKWF 4020	
SAR		W	N	B 4020	B 4020 – BB 4020	
SAR		W	N	BB 4020	B 4020 – BB 4020	
4021			W	S	AOOX 4021	GOX/AOOX/RKWY/RKWF 4021
			W	S	GOX 4021	GOX/AOOX/RKWY/RKWF 4021
			W	S	RKWF 4021	GOX/AOOX/RKWY/RKWF 4021
			W	S	RKWY 4021	GOX/AOOX/RKWY/RKWF 4021
	SAR	W	N	B 4021	B 4021 – BB 4021	
	SAR	W	N	BB 4021	B 4021 – BB 4021	
	4022		W	S	AOOX 4022	GOX/AOOX/RKWY/RKWF 4022
		W	S	GOX 4022	GOX/AOOX/RKWY/RKWF 4022	
		W	S	RKWF 4022	GOX/AOOX/RKWY/RKWF 4022	

Number	System	Type	Gauge	Code & No.	Full entry
4023	SAR	W	S	RKWY 4022	GOX/AOOX/RKWY/RKWF 4022
		W	N	B 4022	B 4022 – BB 4022
	SAR	W	N	BB 4022	B 4022 – BB 4022
	W	S	AOOX 4023	GOX/AOOX/RKWY/RKWF 4023	
	W	S	GOX 4023	GOX/AOOX/RKWY/RKWF 4023	
	W	S	RKWF 4023	GOX/AOOX/RKWY/RKWF 4023	
	W	S	RKWY 4023	GOX/AOOX/RKWY/RKWF 4023	
4024	SAR	W	N	B 4023	B 4023 – BB 4023
	SAR	W	N	BB 4023	B 4023 – BB 4023
	W	S	AOOX 4024	GOX/AOOX/AOSX 4024	
	W	S	AOSX 4024	GOX/AOOX/AOSX 4024	
4025	SAR	W	S	GOX 4024	GOX/AOOX/AOSX 4024
		W	N	B 4024	B 4024 – BB 4024
	SAR	W	N	BB 4024	B 4024 – BB 4024
	W	S	AOOX 4025	GOX/AOOX/AOSX 4025	
	W	S	AOSX 4025	GOX/AOOX/AOSX 4025	
	W	S	GOX 4025	GOX/AOOX/AOSX 4025	
4026	SAR	W	N	B 4025	B 4025 – BB 4025
	SAR	W	N	BB 4025	B 4025 – BB 4025
	W	S	AOOX 4026	GOX/AOOX/RKWY/RKWF 4026	
	W	S	GOX 4026	GOX/AOOX/RKWY/RKWF 4026	
	W	S	RKWF 4026	GOX/AOOX/RKWY/RKWF 4026	
	W	S	RKWY 4026	GOX/AOOX/RKWY/RKWF 4026	
4027	SAR	W	N	B 4026	B 4026 – BB 4026
	SAR	W	N	BB 4026	B 4026 – BB 4026
	W	S	AOOX 4027	GOX/AOOX/RKWY/RKWF 4027	
	W	S	GOX 4027	GOX/AOOX/RKWY/RKWF 4027	
	W	S	RKWF 4027	GOX/AOOX/RKWY/RKWF 4027	
	W	S	RKWY 4027	GOX/AOOX/RKWY/RKWF 4027	
4028	SAR	W	N	B 4027	B 4027 – BB 4027
	SAR	W	N	BB 4027	B 4027 – BB 4027
	W	S	AOLX 4028	GOX/AOOX/AOLX 4028	
	W	S	AOOX 4028	GOX/AOOX/AOLX 4028	
	W	S	GOX 4028	GOX/AOOX/AOLX 4028	
4029	SAR	W	N	B 4028	B 4028 – BB 4028
	SAR	W	N	BB 4028	B 4028 – BB 4028
	W	S	AOOX 4029	GOX/AOOX/AOSX 4029	
	W	S	AOSX 4029	GOX/AOOX/AOSX 4029	
	W	S	GOX 4029	GOX/AOOX/AOSX 4029	
4030	SAR	W	N	B 4029	B 4029 – BB 4029
	SAR	W	N	BB 4029	B 4029 – BB 4029
	W	S	AOOX 4030	GOX/AOOX/RKWF 4030	
	W	S	GOX 4030	GOX/AOOX/RKWF 4030	
	W	S	RKWF 4030	GOX/AOOX/RKWF 4030	
4031	SAR	W	N	B 4030	B 4030 – BB 4030
	SAR	W	N	BB 4030	B 4030 – BB 4030
	W	S	AOOX 4031	GOX/AOOX/AOSX 4031	
		W	S	AOSX 4031	GOX/AOOX/AOSX 4031

Number	System	Type	Gauge	Code & No.	Full entry
		W	S	GOX 4031	GOX/AOOX/AOSX 4031
	SAR	W	N	B 4031	B 4031 – BB 4031
	SAR	W	N	BB 4031	B 4031 – BB 4031
4032		W	S	AOOX 4032	GOX/AOOX/AOSX 4032
		W	S	AOSX 4032	GOX/AOOX/AOSX 4032
		W	S	GOX 4032	GOX/AOOX/AOSX 4032
	SAR	W	N	B 4032	B 4032 – BB 4032
	SAR	W	N	BB 4032	B 4032 – BB 4032
4033		W	S	AOOX 4033	GOX/AOOX/AOSX 4033
		W	S	AOSX 4033	GOX/AOOX/AOSX 4033
		W	S	GOX 4033	GOX/AOOX/AOSX 4033
	SAR	W	N	B 4033	B 4033 – BB 4033
	SAR	W	N	BB 4033	B 4033 – BB 4033
4034		W	S	AOLX 4034	GOX/AOOX/AOLX 4034
		W	S	AOOX 4034	GOX/AOOX/AOLX 4034
		W	S	GOX 4034	GOX/AOOX/AOLX 4034
	SAR	W	N	B 4034	B 4034 – BB 4034
	SAR	W	N	BB 4034	B 4034 – BB 4034
4035		W	S	AOLX 4035	GOX/AOOX/AOLX 4035
		W	S	AOOX 4035	GOX/AOOX/AOLX 4035
		W	S	GOX 4035	GOX/AOOX/AOLX 4035
	SAR	W	N	B 4035	B 4035 – BB 4035
	SAR	W	N	BB 4035	B 4035 – BB 4035
4036		W	S	AOOX 4036	GOX/AOOX/AOSX 4036
		W	S	AOSX 4036	GOX/AOOX/AOSX 4036
		W	S	GOX 4036	GOX/AOOX/AOSX 4036
	SAR	W	N	B 4036	B 4036 – BB 4036
	SAR	W	N	BB 4036	B 4036 – BB 4036
4037		W	S	AOOX 4037	GOX/AOOX 4037
		W	S	GOX 4037	GOX/AOOX 4037
	SAR	W	N	B 4037	B 4037 – BB 4037
	SAR	W	N	BB 4037	B 4037 – BB 4037
4038		W	S	AKJY 4038	GOX/AOOX/AKJY/RKWF 4038
		W	S	AOOX 4038	GOX/AOOX/AKJY/RKWF 4038
		W	S	GOX 4038	GOX/AOOX/AKJY/RKWF 4038
		W	S	RKWF 4038	GOX/AOOX/AKJY/RKWF 4038
	SAR	W	N	B 4038	B 4038 – BB 4038
	SAR	W	N	BB 4038	B 4038 – BB 4038
4039		W	S	AKOX 4039	GOX/AOOX/AKOX/RKOX 4039
		W	S	AOOX 4039	GOX/AOOX/AKOX/RKOX 4039
		W	S	GOX 4039	GOX/AOOX/AKOX/RKOX 4039
		W	S	RKOX 4039	GOX/AOOX/AKOX/RKOX 4039
	SAR	W	N	B 4039	B 4039 – BB 4039
	SAR	W	N	BB 4039	B 4039 – BB 4039
4040		W	S	AOOX 4040	GOX/AOOX/RKWY/RKWF 4040
		W	S	GOX 4040	GOX/AOOX/RKWY/RKWF 4040
		W	S	RKWF 4040	GOX/AOOX/RKWY/RKWF 4040
		W	S	RKWY 4040	GOX/AOOX/RKWY/RKWF 4040

Number	System	Type	Gauge	Code & No.	Full entry
4041	SAR	W	N	B 4040	B 4040 – BB 4040
	SAR	W	N	BB 4040	B 4040 – BB 4040
		W	S	AOOX 4041	GOX/AOOX/ROOX 4041
		W	S	GOX 4041	GOX/AOOX/ROOX 4041
		W	S	ROOX 4041	GOX/AOOX/ROOX 4041
4042	SAR	W	N	B 4041	B 4041 – BB 4041
	SAR	W	N	BB 4041	B 4041 – BB 4041
		W	S	AOLX 4042	GOX/AOOX/AOLX 4042
		W	S	AOOX 4042	GOX/AOOX/AOLX 4042
		W	S	GOX 4042	GOX/AOOX/AOLX 4042
4043	SAR	W	N	B 4042	B 4042 – BB 4042
	SAR	W	N	BB 4042	B 4042 – BB 4042
		W	S	AKJY 4043	GOX/AOOX/AKJY/RKWY 4043
		W	S	AOOX 4043	GOX/AOOX/AKJY/RKWY 4043
		W	S	GOX 4043	GOX/AOOX/AKJY/RKWY 4043
4044		W	S	RKWY 4043	GOX/AOOX/AKJY/RKWY 4043
	SAR	W	N	B 4043	B 4043 – BB 4043
	SAR	W	N	BB 4043	B 4043 – BB 4043
		W	S	AOOX 4044	GOX/AOOX/RKWY/RKWF 4044
		W	S	GOX 4044	GOX/AOOX/RKWY/RKWF 4044
4045		W	S	RKWF 4044	GOX/AOOX/RKWY/RKWF 4044
		W	S	RKWY 4044	GOX/AOOX/RKWY/RKWF 4044
	SAR	W	N	B 4044	B 4044 – BB 4044
	SAR	W	N	BB 4044	B 4044 – BB 4044
		W	S	AOOX 4045	GOX/AOOX 4045
4046		W	S	GOX 4045	GOX/AOOX 4045
	SAR	W	N	B 4045	B 4045 – BB 4045
	SAR	W	N	BB 4045	B 4045 – BB 4045
		W	S	AOLX 4046	GOX/AOOX/AOLX 4046
		W	S	AOOX 4046	GOX/AOOX/AOLX 4046
4047		W	S	GOX 4046	GOX/AOOX/AOLX 4046
	SAR	W	N	B 4046	B 4046 – BB 4046
	SAR	W	N	BB 4046	B 4046 – BB 4046
		W	S	AOOX 4047	GOX/AOOX/RKWY/RKWF 4047
		W	S	GOX 4047	GOX/AOOX/RKWY/RKWF 4047
4048		W	S	RKWF 4047	GOX/AOOX/RKWY/RKWF 4047
		W	S	RKWY 4047	GOX/AOOX/RKWY/RKWF 4047
	SAR	W	N	B 4047	B 4047 – BB 4047
	SAR	W	N	BB 4047	B 4047 – BB 4047
		W	S	AKOX 4048	GOX/AOOX/AKOX/RKOX 4048
4049		W	S	AOOX 4048	GOX/AOOX/AKOX/RKOX 4048
		W	S	GOX 4048	GOX/AOOX/AKOX/RKOX 4048
		W	S	RKOX 4048	GOX/AOOX/AKOX/RKOX 4048
	SAR	W	N	B 4048	B 4048 – BB 4048
	SAR	W	N	BB 4048	B 4048 – BB 4048
4049		W	S	AOLX 4049	GOX/AOOX/AOLX 4049
		W	S	AOOX 4049	GOX/AOOX/AOLX 4049
		W	S	GOX 4049	GOX/AOOX/AOLX 4049

I. ROLLINGSTOCK MASTER NUMBER LIST

Number	System	Type	Gauge	Code & No.	Full entry
4050	SAR	W	N	B 4049	B 4049 – BB 4049
	SAR	W	N	BB 4049	B 4049 – BB 4049
		W	S	AOOX 4050	GOX/AOOX/AOSX 4050
		W	S	AOSX 4050	GOX/AOOX/AOSX 4050
		W	S	GOX 4050	GOX/AOOX/AOSX 4050
4051	SAR	W	N	B 4050	B 4050 – BB 4050
	SAR	W	N	BB 4050	B 4050 – BB 4050
		W	S	AOOX 4051	GOX/AOOX/ROOX 4051
		W	S	GOX 4051	GOX/AOOX/ROOX 4051
		W	S	ROOX 4051	GOX/AOOX/ROOX 4051
4052	SAR	W	N	B 4051	B 4051 – BB 4051
	SAR	W	N	BB 4051	B 4051 – BB 4051
		W	S	AKOX 4052	GOX/AOOX/AKOX/RKOX 4052
		W	S	AOOX 4052	GOX/AOOX/AKOX/RKOX 4052
		W	S	GOX 4052	GOX/AOOX/AKOX/RKOX 4052
4053		W	S	RKOX 4052	GOX/AOOX/AKOX/RKOX 4052
	SAR	W	N	B 4052	B 4052 – BB 4052
	SAR	W	N	BB 4052	B 4052 – BB 4052
		W	S	AOOX 4053	GOX/AOOX/RKWY/RKWF 4053
		W	S	GOX 4053	GOX/AOOX/RKWY/RKWF 4053
4054		W	S	RKWF 4053	GOX/AOOX/RKWY/RKWF 4053
		W	S	RKWY 4053	GOX/AOOX/RKWY/RKWF 4053
	SAR	W	N	B 4053	B 4053 – BB 4053
	SAR	W	N	BB 4053	B 4053 – BB 4053
		W	S	AOOX 4054	GOX/AOOX 4054
4055		W	S	GOX 4054	GOX/AOOX 4054
	SAR	W	N	B 4054	B 4054 – BB 4054
	SAR	W	N	BB 4054	B 4054 – BB 4054
		W	S	AKOX 4055	GOX/AOOX/AKOX/RKOX 4055
		W	S	AOOX 4055	GOX/AOOX/AKOX/RKOX 4055
4056		W	S	GOX 4055	GOX/AOOX/AKOX/RKOX 4055
		W	S	RKOX 4055	GOX/AOOX/AKOX/RKOX 4055
	SAR	W	N	B 4055	B 4055 – BB 4055
	SAR	W	N	BB 4055	B 4055 – BB 4055
		W	S	AOOX 4056	GOX/AOOX/AOSX 4056
4057		W	S	AOSX 4056	GOX/AOOX/AOSX 4056
		W	S	GOX 4056	GOX/AOOX/AOSX 4056
	SAR	W	N	B 4056	B 4056 – BB 4056
	SAR	W	N	BB 4056	B 4056 – BB 4056
		W	S	AKOX 4057	GOX/AOOX/AKOX/RKOX 4057
4058		W	S	AOOX 4057	GOX/AOOX/AKOX/RKOX 4057
		W	S	GOX 4057	GOX/AOOX/AKOX/RKOX 4057
		W	S	RKOX 4057	GOX/AOOX/AKOX/RKOX 4057
	SAR	W	N	B 4057	B 4057 – BB 4057
	SAR	W	N	BB 4057	B 4057 – BB 4057
	W	S	AOLX 4058	GOX/AOOX/AOLX 4058	
	W	S	AOOX 4058	GOX/AOOX/AOLX 4058	
	W	S	GOX 4058	GOX/AOOX/AOLX 4058	

Number	System	Type	Gauge	Code & No.	Full entry
4059	SAR	W	N	B 4058	B 4058 – BB 4058
	SAR	W	N	BB 4058	B 4058 – BB 4058
		P	B	# 4059	4059
		W	S	AKOX 4059	GOX/AOOX/AKOX/RKOX 4059
		W	S	AOOX 4059	GOX/AOOX/AKOX/RKOX 4059
		W	S	GOX 4059	GOX/AOOX/AKOX/RKOX 4059
		W	S	RKOX 4059	GOX/AOOX/AKOX/RKOX 4059
4060	SAR	W	N	B 4059	B 4059 – BB 4059
	SAR	W	N	BB 4059	B 4059 – BB 4059
		W	S	AOOX 4060	GOX/AOOX/ROOX/RKTX 4060
		W	S	GOX 4060	GOX/AOOX/ROOX/RKTX 4060
		W	S	RKTX 4060	GOX/AOOX/ROOX/RKTX 4060
4061		W	S	ROOX 4060	GOX/AOOX/ROOX/RKTX 4060
	SAR	W	N	B 4060	B 4060 – BB 4060
	SAR	W	N	BB 4060	B 4060 – BB 4060
		W	S	GOX 4061	GOX 4061
		W	N	B 4061	B 4061 – BB 4061
4062	SAR	W	N	BB 4061	B 4061 – BB 4061
		P	B	# 4062	4062
		W	S	AOOX 4062	GOX/AOOX/AOSX 4062
4063		W	S	AOSX 4062	GOX/AOOX/AOSX 4062
		W	S	GOX 4062	GOX/AOOX/AOSX 4062
	SAR	W	N	B 4062	B 4062 – BB 4062
	SAR	W	N	BB 4062	B 4062 – BB 4062
		P	B	# 4063	4063
		W	S	AOOX 4063	GOX/AOOX/RKWY/RKWF 4063
		W	S	GOX 4063	GOX/AOOX/RKWY/RKWF 4063
		W	S	RKWF 4063	GOX/AOOX/RKWY/RKWF 4063
4064		W	S	RKWY 4063	GOX/AOOX/RKWY/RKWF 4063
	SAR	W	N	B 4063	B 4063 – BB 4063
	SAR	W	N	BB 4063	B 4063 – BB 4063
		P	B	# 4064	4064
		W	S	AOOX 4064	GOX/AOOX/RKWY/RKWF 4064
		W	S	GOX 4064	GOX/AOOX/RKWY/RKWF 4064
		W	S	RKWF 4064	GOX/AOOX/RKWY/RKWF 4064
4065		W	S	RKWY 4064	GOX/AOOX/RKWY/RKWF 4064
	SAR	W	N	B 4064	B 4064 – BB 4064
	SAR	W	N	BB 4064	B 4064 – BB 4064
		P	B	# 4065	4065
		W	S	AKJY 4065	GOX/AOOX/AKJY/RKWF 4065
		W	S	AOOX 4065	GOX/AOOX/AKJY/RKWF 4065
		W	S	GOX 4065	GOX/AOOX/AKJY/RKWF 4065
		W	S	RKWF 4065	GOX/AOOX/AKJY/RKWF 4065
4066	SAR	W	N	B 4065	B 4065 – BB 4065
	SAR	W	N	BB 4065	B 4065 – BB 4065
		P	B	# 4066	4066
		W	S	AOLX 4066	GOX/AOOX/AOLX 4066
		W	S	AOOX 4066	GOX/AOOX/AOLX 4066

I. ROLLINGSTOCK MASTER NUMBER LIST

Number	System	Type	Gauge	Code & No.	Full entry	
4067	SAR	W	S	GOX 4066	GOX/AOOX/AOLX 4066	
		W	N	B 4066	B 4066 – BB 4066	
	SAR	W	N	BB 4066	B 4066 – BB 4066	
		P	B	# 4067	4067	
	SAR	W	S	AOOX 4067	GOX/AOOX/RKWY/RKWF 4067	
		W	S	GOX 4067	GOX/AOOX/RKWY/RKWF 4067	
		W	S	RKWF 4067	GOX/AOOX/RKWY/RKWF 4067	
		W	S	RKWY 4067	GOX/AOOX/RKWY/RKWF 4067	
		W	N	B 4067	B 4067 – BB 4067	
		W	N	BB 4067	B 4067 – BB 4067	
P		B	# 4068	4068		
W		S	AKOX 4068	GOX/AOOX/AKOX/RKOX 4068		
4068	SAR	W	S	AOOX 4068	GOX/AOOX/AKOX/RKOX 4068	
		W	S	GOX 4068	GOX/AOOX/AKOX/RKOX 4068	
	SAR	W	S	RKOX 4068	GOX/AOOX/AKOX/RKOX 4068	
		W	S	RKWX 4068	GOX/AOOX/AKOX/RKOX 4068	
	SAR	W	N	B 4068	B 4068 – BB 4068	
		W	N	BB 4068	B 4068 – BB 4068	
	WAGR	W	N	GC 4068	NGSD 200	
		P	B	# 4069	4069	
	4069	SAR	W	S	AOLX 4069	GOX/AOOX/AOLX 4069
			W	S	AOOX 4069	GOX/AOOX/AOLX 4069
SAR		W	S	GOX 4069	GOX/AOOX/AOLX 4069	
		W	N	B 4069	B 4069 – BB 4069	
SAR		W	N	BB 4069	B 4069 – BB 4069	
		P	B	# 4070	4070	
4070		SAR	W	S	AOOX 4070	GOX/AOOX 4070
			W	S	GOX 4070	GOX/AOOX 4070
		SAR	W	N	B 4070	B 4070 – BB 4070
			W	N	BB 4070	B 4070 – BB 4070
	SAR	P	B	# 4071	4071	
		W	S	AOOX 4071	GOX/AOOX/RKWY/RKWF 4071	
	4071	SAR	W	S	GOX 4071	GOX/AOOX/RKWY/RKWF 4071
			W	S	RKWF 4071	GOX/AOOX/RKWY/RKWF 4071
		SAR	W	S	RKWY 4071	GOX/AOOX/RKWY/RKWF 4071
			W	N	B 4071	B 4071 – BB 4071
SAR		W	N	BB 4071	B 4071 – BB 4071	
		P	B	# 4072	4072	
4072		SAR	W	S	AKOX 4072	GOX/AOOX/AKOX/RKOX 4072
			W	S	AOOX 4072	GOX/AOOX/AKOX/RKOX 4072
		SAR	W	S	GOX 4072	GOX/AOOX/AKOX/RKOX 4072
			W	S	RKOX 4072	GOX/AOOX/AKOX/RKOX 4072
	SAR	W	N	B 4072	B 4072 – BB 4072	
		W	N	BB 4072	B 4072 – BB 4072	
	4073	SAR	P	B	# 4073	4073
			W	S	AOOX 4073	GOX/AOOX/AOSX 4073
		SAR	W	S	AOSX 4073	GOX/AOOX/AOSX 4073
			W	S	GOX 4073	GOX/AOOX/AOSX 4073
SAR		W	N	B 4073	B 4073 – BB 4073	
		W	N	BB 4073	B 4073 – BB 4073	

Number	System	Type	Gauge	Code & No.	Full entry
4074	SAR	W	N	BB 4073	B 4073 – BB 4073
		P	B	# 4074	4074 – GB 40
		W	S	AKOX 4074	GOX/AOOX/AKOX/RKOX 4074
		W	S	AOOX 4074	GOX/AOOX/AKOX/RKOX 4074
		W	S	GOX 4074	GOX/AOOX/AKOX/RKOX 4074
		W	S	RKOX 4074	GOX/AOOX/AKOX/RKOX 4074
4075	SAR	W	N	B 4074	B 4074 – BB 4074
		W	N	BB 4074	B 4074 – BB 4074
		P	B	# 4075	4075
		W	S	AOOX 4075	GOX/AOOX/AOSX 4075
		W	S	AOSX 4075	GOX/AOOX/AOSX 4075
		W	S	GOX 4075	GOX/AOOX/AOSX 4075
4076	SAR	W	N	B 4075	B 4075 – BB 4075
		W	N	BB 4075	B 4075 – BB 4075
		P	B	# 4076	4076
		W	S	AOLX 4076	GOX/AOOX/AOLX 4076
		W	S	AOOX 4076	GOX/AOOX/AOLX 4076
		W	S	GOX 4076	GOX/AOOX/AOLX 4076
4077	SAR	W	N	B 4076	B 4076 – BB 4076
		W	N	BB 4076	B 4076 – BB 4076
		P	B	# 4077	4077
		W	S	AOOX 4077	GOX/AOOX/RKWY/RKWF 4077
		W	S	GOX 4077	GOX/AOOX/RKWY/RKWF 4077
		W	S	RKWF 4077	GOX/AOOX/RKWY/RKWF 4077
4078	SAR	W	N	B 4077	B 4077 – BB 4077
		W	N	BB 4077	B 4077 – BB 4077
		P	B	# 4078	4078
		W	S	AOOX 4078	GOX/AOOX/AOSX 4078
		W	S	AOSX 4078	GOX/AOOX/AOSX 4078
		W	S	GOX 4078	GOX/AOOX/AOSX 4078
4079	SAR	W	N	B 4078	B 4078 – BB 4078
		W	N	BB 4078	B 4078 – BB 4078
		P	B	# 4079	4079
		W	S	AKOX 4079	GOX/AOOX/AKOX/RKOX 4079
		W	S	AOOX 4079	GOX/AOOX/AKOX/RKOX 4079
		W	S	GOX 4079	GOX/AOOX/AKOX/RKOX 4079
4080	SAR	W	N	B 4079	B 4079 – BB 4079
		W	N	BB 4079	B 4079 – BB 4079
		P	B	# 4080	4080
		W	S	AOOX 4080	GOX/AOOX/RKWY/RKWF 4080
		W	S	GOX 4080	GOX/AOOX/RKWY/RKWF 4080
		W	S	RKWF 4080	GOX/AOOX/RKWY/RKWF 4080
4081	SAR	W	N	B 4080	B 4080 – BB 4080
		W	N	BB 4080	B 4080 – BB 4080
		P	B	# 4081	4081
		W	S	RKWY 4080	GOX/AOOX/RKWY/RKWF 4080

I. ROLLINGSTOCK MASTER NUMBER LIST

Number	System	Type	Gauge	Code & No.	Full entry	
4082		W	S	AOOX 4081	GOX/AOOX/RKWY/RKWF 4081	
		W	S	GOX 4081	GOX/AOOX/RKWY/RKWF 4081	
		W	S	RKWF 4081	GOX/AOOX/RKWY/RKWF 4081	
		W	S	RKWY 4081	GOX/AOOX/RKWY/RKWF 4081	
	SAR	W	N	B 4081	B 4081 – BB 4081	
	SAR	W	N	BB 4081	B 4081 – BB 4081	
	W	S	AOOX 4082	GOX/AOOX/AOSX 4082		
	W	S	AOSX 4082	GOX/AOOX/AOSX 4082		
	W	S	GOX 4082	GOX/AOOX/AOSX 4082		
	SAR	W	N	B 4082	B 4082 – BB 4082	
4083	SAR	W	N	BB 4082	B 4082 – BB 4082	
		W	S	AOOX 4083	GOX/AOOX/AOSX 4083	
		W	S	AOSX 4083	GOX/AOOX/AOSX 4083	
		W	S	GOX 4083	GOX/AOOX/AOSX 4083	
	SAR	W	N	B 4083	B 4083 – BB 4083	
4084	SAR	W	N	BB 4083	B 4083 – BB 4083	
		W	S	AOOX 4084	GOX/AOOX/AOSX 4084	
		W	S	AOSX 4084	GOX/AOOX/AOSX 4084	
		W	S	GOX 4084	GOX/AOOX/AOSX 4084	
	SAR	W	N	B 4084	B 4084 – BB 4084	
4085	SAR	W	N	BB 4084	B 4084 – BB 4084	
		W	S	AOOX 4085	GOX/AOOX/RKWY/RKWF 4085	
		W	S	GOX 4085	GOX/AOOX/RKWY/RKWF 4085	
		W	S	RKWF 4085	GOX/AOOX/RKWY/RKWF 4085	
		W	S	RKWY 4085	GOX/AOOX/RKWY/RKWF 4085	
	SAR	W	N	B 4085	B 4085 – BB 4085	
	4086	SAR	W	N	BB 4085	B 4085 – BB 4085
			W	S	AOOX 4086	GOX/AOOX/AOSX 4086
W			S	AOSX 4086	GOX/AOOX/AOSX 4086	
W			S	GOX 4086	GOX/AOOX/AOSX 4086	
SAR		W	N	B 4086	B 4086 – BB 4086	
4087	SAR	W	N	BB 4086	B 4086 – BB 4086	
		W	S	AKJY 4087	GOX/AOOX/AKJY/RKWF 4087	
		W	S	AOOX 4087	GOX/AOOX/AKJY/RKWF 4087	
		W	S	GOX 4087	GOX/AOOX/AKJY/RKWF 4087	
		W	S	RKWF 4087	GOX/AOOX/AKJY/RKWF 4087	
	SAR	W	N	B 4087	B 4087 – BB 4087	
	4088	SAR	W	N	BB 4087	B 4087 – BB 4087
		W	S	AOOX 4088	GOX/AOOX/AOSX 4088	
		W	S	AOSX 4088	GOX/AOOX/AOSX 4088	
		W	S	GOX 4088	GOX/AOOX/AOSX 4088	
SAR		W	N	B 4088	B 4088 – BB 4088	
4089	SAR	W	N	BB 4088	B 4088 – BB 4088	
		W	S	AOOX 4089	GOX/AOOX/RKWY/RKWF 4089	
		W	S	GOX 4089	GOX/AOOX/RKWY/RKWF 4089	
		W	S	RKWF 4089	GOX/AOOX/RKWY/RKWF 4089	
		W	S	RKWY 4089	GOX/AOOX/RKWY/RKWF 4089	
	SAR	W	N	B 4089	B 4089 – BB 4089	

Number	System	Type	Gauge	Code & No.	Full entry
4090	SAR	W	N	BB 4089	B 4089 – BB 4089
		W	S	AKOX 4090	GOX/AOOX/AKOX/RKOX 4090
		W	S	AOOX 4090	GOX/AOOX/AKOX/RKOX 4090
		W	S	GOX 4090	GOX/AOOX/AKOX/RKOX 4090
		W	S	RKOX 4090	GOX/AOOX/AKOX/RKOX 4090
4091	SAR	W	N	B 4090	B 4090 – BB 4090
		W	N	BB 4090	B 4090 – BB 4090
		W	S	AOOX 4091	GOX/AOOX/AOSX 4091
		W	S	AOSX 4091	GOX/AOOX/AOSX 4091
		W	S	GOX 4091	GOX/AOOX/AOSX 4091
4092	SAR	W	N	B 4091	B 4091 – BB 4091
	SAR	W	N	BB 4091	B 4091 – BB 4091
		P	B	# 4092	4092
		W	S	AOLX 4092	GOX/AOOX/AOLX 4092
		W	S	AOOX 4092	GOX/AOOX/AOLX 4092
W	S	GOX 4092	GOX/AOOX/AOLX 4092		
4093	SAR	W	N	B 4092	B 4092 – BB 4092
	SAR	W	N	BB 4092	B 4092 – BB 4092
		P	B	# 4093	4093
		W	S	AOOX 4093	GOX/AOOX 4093
		W	S	GOX 4093	GOX/AOOX 4093
4094	SAR	W	N	B 4093	B 4093 – BB 4093
	SAR	W	N	BB 4093	B 4093 – BB 4093
		P	B	# 4094	4094
		W	S	AOLX 4094	GOX/AOOX/AOLX 4094
		W	S	AOOX 4094	GOX/AOOX/AOLX 4094
W	S	GOX 4094	GOX/AOOX/AOLX 4094		
4095	SAR	W	N	B 4094	B 4094 – BB 4094
	SAR	W	N	BB 4094	B 4094 – BB 4094
		W	S	AKOX 4095	GOX/AOOX/AKOX/RKOX 4095
		W	S	AOOX 4095	GOX/AOOX/AKOX/RKOX 4095
		W	S	GOX 4095	GOX/AOOX/AKOX/RKOX 4095
W	S	RKOX 4095	GOX/AOOX/AKOX/RKOX 4095		
4096	SAR	W	N	B 4095	B 4095 – BB 4095
	SAR	W	N	BB 4095	B 4095 – BB 4095
		W	S	AOOX 4096	GOX/AOOX 4096
		W	S	GOX 4096	GOX/AOOX 4096
	SAR	W	N	B 4096	B 4096 – BB 4096
4097	SAR	W	N	BB 4096	B 4096 – BB 4096
		W	S	GOX 4097	GOX 4097
		SAR	W	N	B 4097
4098	SAR	W	N	BB 4097	B 4097 – BB 4097
		W	S	AOOX 4098	GOX/AOOX/RKWY/RKWF 4098
		W	S	GOX 4098	GOX/AOOX/RKWY/RKWF 4098
		W	S	RKWF 4098	GOX/AOOX/RKWY/RKWF 4098
	W	S	RKWY 4098	GOX/AOOX/RKWY/RKWF 4098	
SAR	W	N	B 4098	B 4098 – BB 4098	
SAR	W	N	BB 4098	B 4098 – BB 4098	

I. ROLLINGSTOCK MASTER NUMBER LIST

Number	System	Type	Gauge	Code & No.	Full entry
4099		W	S	AKOX 4099	GOX/AOOX/AKOX/RKOX 4099
		W	S	AOOX 4099	GOX/AOOX/AKOX/RKOX 4099
		W	S	GOX 4099	GOX/AOOX/AKOX/RKOX 4099
		W	S	RKOX 4099	GOX/AOOX/AKOX/RKOX 4099
	SAR	W	N	B 4099	B 4099 – BB 4099
	SAR	W	N	BB 4099	B 4099 – BB 4099
4100		W	S	AOOX 4100	GOX/AOOX/AOSX 4100
		W	S	AOSX 4100	GOX/AOOX/AOSX 4100
		W	S	GOX 4100	GOX/AOOX/AOSX 4100
	SAR	W	N	C 4100	C 1609 – C 4100 – CC 4100
	SAR	W	N	CC 4100	C 1609 – C 4100 – CC 4100
4101		W	S	AOLX 4101	GOX/AOOX/AOLX 4101
		W	S	AOOX 4101	GOX/AOOX/AOLX 4101
		W	S	GOX 4101	GOX/AOOX/AOLX 4101
	SAR	W	B	Y 4101	Y 4101 – YA 4101
	SAR	W	B	YA 4101	Y 4101 – YA 4101
	SAR	W	B	YST 4101	Y 4104 – YA 4104 – YST 4101
	SAR	W	N	C 4101	C 1600 – C 4101 – CC 4101
	SAR	W	N	CC 4101	C 1600 – C 4101 – CC 4101
		W	S	AKOX 4102	GOX/AOOX/AKOX/RKOX 4102
		W	S	AOOX 4102	GOX/AOOX/AKOX/RKOX 4102
	W	S	GOX 4102	GOX/AOOX/AKOX/RKOX 4102	
	W	S	RKOX 4102	GOX/AOOX/AKOX/RKOX 4102	
	SAR	W	B	Y 4102	Y 4102 – YA 4102
	SAR	W	B	YA 4102	Y 4102 – YA 4102
	SAR	W	N	C 4102	C 1616 – C 4102 – CC 4102
	SAR	W	N	CC 4102	C 1616 – C 4102 – CC 4102
4103		W	S	AOOX 4103	GOX/AOOX/AOSX 4103
		W	S	AOSX 4103	GOX/AOOX/AOSX 4103
		W	S	GOX 4103	GOX/AOOX/AOSX 4103
	SAR	W	B	Y 4103	Y 4103 – YA 4103
	SAR	W	B	YA 4103	Y 4103 – YA 4103
	SAR	W	N	C 4103	C 1641 – C 4103
		W	S	AOOX 4104	GOX/AOOX/AOSX 4104
4104		W	S	AOSX 4104	GOX/AOOX/AOSX 4104
		W	S	GOX 4104	GOX/AOOX/AOSX 4104
	SAR	W	B	Y 4104	Y 4104 – YA 4104 – YST 4101
	SAR	W	B	YA 4104	Y 4104 – YA 4104 – YST 4101
	SAR	W	N	C 4104	C 1599 – C 4104
		W	S	AOOX 4105	GOX/AOOX/AOSX 4105
		W	S	AOSX 4105	GOX/AOOX/AOSX 4105
		W	S	GOX 4105	GOX/AOOX/AOSX 4105
	SAR	W	B	Y 4105	Y 4105 – YY 4945
	SAR	W	N	C 4105	C 1610 – C 4105 – CC 4105
	SAR	W	N	CC 4105	C 1610 – C 4105 – CC 4105
4106		W	S	AOOX 4106	GOX/AOOX/AOSX 4106
		W	S	AOSX 4106	GOX/AOOX/AOSX 4106
		W	S	GOX 4106	GOX/AOOX/AOSX 4106

Number	System	Type	Gauge	Code & No.	Full entry
4107	SAR	W	B	Y 4106	Y 4106 – YA 4106
	SAR	W	B	YA 4106	Y 4106 – YA 4106
	SAR	W	N	C 4106	C 1611 – C 4106 – CC 4106
	SAR	W	N	CC 4106	C 1611 – C 4106 – CC 4106
		W	S	AOOX 4107	GOX/AOOX/RKWY/RKWF 4107
		W	S	GOX 4107	GOX/AOOX/RKWY/RKWF 4107
		W	S	RKWF 4107	GOX/AOOX/RKWY/RKWF 4107
		W	S	RKWY 4107	GOX/AOOX/RKWY/RKWF 4107
	SAR	W	B	Y 4107	Y 4107 – YA 4107
	SAR	W	B	YA 4107	Y 4107 – YA 4107
4108	SAR	W	N	C 4107	C 1613 – C 4107 – Tank 4107 – C 4107
	SAR	W	N	Tank 4107	C 1613 – C 4107 – Tank 4107 – C 4107
		W	S	AOOX 4108	GOX/AOOX/RKWY/RKWF 4108
		W	S	GOX 4108	GOX/AOOX/RKWY/RKWF 4108
		W	S	RKWF 4108	GOX/AOOX/RKWY/RKWF 4108
		W	S	RKWY 4108	GOX/AOOX/RKWY/RKWF 4108
	SAR	W	B	Y 4108	Y 4108 – YA 4108
4109	SAR	W	B	YA 4108	Y 4108 – YA 4108
		W	S	AOOX 4109	GOX/AOOX/AOSX 4109
		W	S	AOSX 4109	GOX/AOOX/AOSX 4109
		W	S	GOX 4109	GOX/AOOX/AOSX 4109
	SAR	W	B	Y 4109	Y 4109 – YA 4109
4110	SAR	W	B	YA 4109	Y 4109 – YA 4109
	SAR	W	N	C 4109	C 4109 – CC 4109
	SAR	W	N	CC 4109	C 4109 – CC 4109
		W	S	AOOX 4110	GOX/AOOX/AOSX 4110
		W	S	AOSX 4110	GOX/AOOX/AOSX 4110
		W	S	GOX 4110	GOX/AOOX/AOSX 4110
	SAR	W	B	Y 4110	Y 4110 – YA 4110
4111	SAR	W	B	YA 4110	Y 4110 – YA 4110
	SAR	W	N	C 4110	C 4110 – CX 4110
	SAR	W	N	CX 4110	C 4110 – CX 4110
		W	S	GOX 4111	GOX 4111
	SAR	W	B	Y 4111	Y 4111 – YA 4111
	SAR	W	B	YA 4111	Y 4111 – YA 4111
	SAR	W	N	C 4111	C 4111 – CC 4111 – CX 4111
4112	SAR	W	N	CC 4111	C 4111 – CC 4111 – CX 4111
	SAR	W	N	CX 4111	C 4111 – CC 4111 – CX 4111
		W	S	AOLX 4112	GOX/AOOX/AOLX 4112
		W	S	AOOX 4112	GOX/AOOX/AOLX 4112
		W	S	GOX 4112	GOX/AOOX/AOLX 4112
	SAR	W	B	Y 4112	Y 4112 – YA 4112
	SAR	W	B	YA 4112	Y 4112 – YA 4112
4113	SAR	W	N	C 4112	C 4112 – CC 4112
	SAR	W	N	CC 4112	C 4112 – CC 4112
		W	S	AOOX 4113	GOX/AOOX/RKWY/RKWF 4113
		W	S	GOX 4113	GOX/AOOX/RKWY/RKWF 4113
		W	S	RKWF 4113	GOX/AOOX/RKWY/RKWF 4113

Number	System	Type	Gauge	Code & No.	Full entry	
4114		W	S	RKWY 4113	GOX/AOOX/RKWY/RKWF 4113	
	SAR	W	B	Y 4113	Y 4113 – YA 4113	
	SAR	W	B	YA 4113	Y 4113 – YA 4113	
	SAR	W	N	C 4113	C 4113 – CX 4113	
	SAR	W	N	CX 4113	C 4113 – CX 4113	
		W	S	AOOX 4114	GOX/AOOX/AOSX 4114	
		W	S	AOSX 4114	GOX/AOOX/AOSX 4114	
		W	S	GOX 4114	GOX/AOOX/AOSX 4114	
	SAR	W	B	Y 4114	Y 4114 – YA 4114	
	SAR	W	B	YA 4114	Y 4114 – YA 4114	
4115	SAR	W	N	C 4114	C 4114 – CC 4114	
	SAR	W	N	CC 4114	C 4114 – CC 4114	
		W	S	AOOX 4115	GOX/AOOX/AOSX 4115	
		W	S	AOSX 4115	GOX/AOOX/AOSX 4115	
		W	S	GOX 4115	GOX/AOOX/AOSX 4115	
	SAR	W	B	Y 4115	Y 4115 – YA 4115	
	SAR	W	B	YA 4115	Y 4115 – YA 4115	
	SAR	W	N	C 4115	C 4115 – CC 4115	
	SAR	W	N	CC 4115	C 4115 – CC 4115	
	4116		W	S	AOOX 4116	GOX/AOOX/AOSX 4116
		W	S	AOSX 4116	GOX/AOOX/AOSX 4116	
		W	S	GOX 4116	GOX/AOOX/AOSX 4116	
SAR		W	B	Y 4116	Y 4116 – YA 4116 – YY 6	
SAR		W	B	YA 4116	Y 4116 – YA 4116 – YY 6	
SAR		W	N	C 4116	C 4116 – CC 4116	
SAR		W	N	CC 4116	C 4116 – CC 4116	
4117			W	S	GOX 4117	GOX 4117
		SAR	W	B	Y 4117	Y 4117 – YY 4969
		SAR	W	N	C 4117	C 4117 – CX 4117
	SAR	W	N	CX 4117	C 4117 – CX 4117	
4118		W	S	AOOX 4118	GOX/AOOX/RKWY/RKWF 4118	
		W	S	GOX 4118	GOX/AOOX/RKWY/RKWF 4118	
		W	S	RKWF 4118	GOX/AOOX/RKWY/RKWF 4118	
		W	S	RKWY 4118	GOX/AOOX/RKWY/RKWF 4118	
	SAR	W	B	Y 4118	Y 4118 – YA 4118	
	SAR	W	B	YA 4118	Y 4118 – YA 4118	
	SAR	W	N	C 4118	C 4118 – CC 4118	
	SAR	W	N	CC 4118	C 4118 – CC 4118	
	4119		W	S	AOOX 4119	GOX/AOOX/AOSX 4119
			W	S	AOSX 4119	GOX/AOOX/AOSX 4119
		W	S	GOX 4119	GOX/AOOX/AOSX 4119	
SAR		W	B	Y 4119	Y 4119 – YA 4119	
SAR		W	B	YA 4119	Y 4119 – YA 4119	
SAR		W	N	C 4119	C 4119 – CC 4119	
SAR		W	N	CC 4119	C 4119 – CC 4119	
4120			W	S	AOOX 4120	GOX/AOOX/RKWY/RKWF 4120
			W	S	GOX 4120	GOX/AOOX/RKWY/RKWF 4120
			W	S	RKWF 4120	GOX/AOOX/RKWY/RKWF 4120
		W	S	RKWY 4120	GOX/AOOX/RKWY/RKWF 4120	

Number	System	Type	Gauge	Code & No.	Full entry	
4121		W	S	RKWY 4120	GOX/AOOX/RKWY/RKWF 4120	
	SAR	W	B	Y 4120	Y 4120 – YA 4120	
	SAR	W	B	YA 4120	Y 4120 – YA 4120	
	SAR	W	N	C 4120	C 4120 – CC 4120	
	SAR	W	N	CC 4120	C 4120 – CC 4120	
		W	S	AOOX 4121	GOX/AOOX/AOSX 4121	
		W	S	AOSX 4121	GOX/AOOX/AOSX 4121	
		W	S	GOX 4121	GOX/AOOX/AOSX 4121	
	SAR	W	B	BP 4121	Y 4121 – YA 4121 – BP 4121	
	SAR	W	B	Y 4121	Y 4121 – YA 4121 – BP 4121	
	SAR	W	B	YA 4121	Y 4121 – YA 4121 – BP 4121	
	SAR	W	N	C 4121	C 4121 – CC 4121 – CS 4121	
	SAR	W	N	CC 4121	C 4121 – CC 4121 – CS 4121	
	SAR	W	N	CS 4121	C 4121 – CC 4121 – CS 4121	
4122		W	S	AOLX 4122	GOX/AOOX/AOLX 4122	
		W	S	AOOX 4122	GOX/AOOX/AOLX 4122	
		W	S	GOX 4122	GOX/AOOX/AOLX 4122	
	SAR	W	B	Y 4122	Y 4122 – YA 4122	
	SAR	W	B	YA 4122	Y 4122 – YA 4122	
	SAR	W	N	C 4122	C 4122 – Tank 4122 – CC 4122 – MC 4122	
	SAR	W	N	CC 4122	C 4122 – Tank 4122 – CC 4122 – MC 4122	
	SAR	W	N	MC 4122	C 4122 – Tank 4122 – CC 4122 – MC 4122	
	SAR	W	N	Tank 4122	C 4122 – Tank 4122 – CC 4122 – MC 4122	
	4123		W	S	AOOX 4123	GOX/AOOX/AOSX 4123
			W	S	AOSX 4123	GOX/AOOX/AOSX 4123
			W	S	GOX 4123	GOX/AOOX/AOSX 4123
		SAR	W	B	Y 4123	Y 4123 – YA 4123
		SAR	W	B	YA 4123	Y 4123 – YA 4123
SAR		W	N	C 4123	C 4123 – CC 4123 – CX 4123	
SAR		W	N	CC 4123	C 4123 – CC 4123 – CX 4123	
SAR		W	N	CX 4123	C 4123 – CC 4123 – CX 4123	
4124		W	S	AKJY 4124	GOX/AOOX/AKJY/RKWF 4124	
		W	S	AOOX 4124	GOX/AOOX/AKJY/RKWF 4124	
		W	S	GOX 4124	GOX/AOOX/AKJY/RKWF 4124	
		W	S	RKWF 4124	GOX/AOOX/AKJY/RKWF 4124	
	SAR	W	B	Y 4124	Y 4124 – YA 4124	
	SAR	W	B	YA 4124	Y 4124 – YA 4124	
	SAR	W	N	C 4124	C 4124 – CC 4124	
	SAR	W	N	CC 4124	C 4124 – CC 4124	
	4125		W	S	AOOX 4125	GOX/AOOX/RKTF/RKWF 4125
			W	S	GOX 4125	GOX/AOOX/RKTF/RKWF 4125
		W	S	RKTF 4125	GOX/AOOX/RKTF/RKWF 4125	
		W	S	RKWF 4125	GOX/AOOX/RKTF/RKWF 4125	
SAR		W	B	Y 4125	Y 4125 – YA 4125	

I. ROLLINGSTOCK MASTER NUMBER LIST

Number	System	Type	Gauge	Code & No.	Full entry	
4126	SAR	W	B	YA 4125	Y 4125 – YA 4125	
	SAR	W	N	C 4125	C 4125 – CC 4125 – CX 4125	
	SAR	W	N	CC 4125	C 4125 – CC 4125 – CX 4125	
	SAR	W	N	CX 4125	C 4125 – CC 4125 – CX 4125	
			W	S	AOOX 4126	GOX/AOOX/AOSX 4126
			W	S	AOSX 4126	GOX/AOOX/AOSX 4126
			W	S	GOX 4126	GOX/AOOX/AOSX 4126
4127	SAR	W	B	Y 4126	Y 4126 – YY 4928	
	SAR	W	N	C 4126	C 4126 – CC 4126	
	SAR	W	N	CC 4126	C 4126 – CC 4126	
			W	S	AOOX 4127	GOX/AOOX/AOSX 4127
			W	S	AOSX 4127	GOX/AOOX/AOSX 4127
			W	S	GOX 4127	GOX/AOOX/AOSX 4127
		SAR	W	B	Y 4127	Y 4127 – YA 4127
4128	SAR	W	B	YA 4127	Y 4127 – YA 4127	
	SAR	W	N	C 4127	C 4127 – CC 4127	
	SAR	W	N	CC 4127	C 4127 – CC 4127	
			W	S	AOOX 4128	GOX/AOOX/RKTY/RKTF 4128
			W	S	GOX 4128	GOX/AOOX/RKTY/RKTF 4128
			W	S	RKTF 4128	GOX/AOOX/RKTY/RKTF 4128
			W	S	RKTY 4128	GOX/AOOX/RKTY/RKTF 4128
4129	SAR	W	B	Y 4128	Y 4128 – YA 4128	
	SAR	W	B	YA 4128	Y 4128 – YA 4128	
	SAR	W	N	C 4128	C 4128 – CC 4128	
	SAR	W	N	CC 4128	C 4128 – CC 4128	
			W	S	AOOX 4129	GOX/AOOX/AOSX 4129
			W	S	AOSX 4129	GOX/AOOX/AOSX 4129
			W	S	GOX 4129	GOX/AOOX/AOSX 4129
4130	SAR	W	B	Y 4129	Y 4129 – YA 4129	
	SAR	W	B	YA 4129	Y 4129 – YA 4129	
	SAR	W	N	C 4129	C 4129 – CC 4129 – CS 4129	
	SAR	W	N	CC 4129	C 4129 – CC 4129 – CS 4129	
	SAR	W	N	CS 4129	C 4129 – CC 4129 – CS 4129	
			W	S	AOLX 4130	GOX/AOOX/AOLX 4130
			W	S	AOOX 4130	GOX/AOOX/AOLX 4130
4131			W	S	GOX 4130	GOX/AOOX/AOLX 4130
		SAR	W	B	Y 4130	Y 4130 – YA 4130
		SAR	W	B	YA 4130	Y 4130 – YA 4130
		SAR	W	N	C 4130	C 4130 – CC 4130
		SAR	W	N	CC 4130	C 4130 – CC 4130
			W	S	AOLX 4131	GOX/AOOX/AOLX 4131
			W	S	AOOX 4131	GOX/AOOX/AOLX 4131
4131			W	S	GOX 4131	GOX/AOOX/AOLX 4131
		SAR	W	B	Y 4131	Y 4131 – YA 4131
		SAR	W	B	YA 4131	Y 4131 – YA 4131
		SAR	W	N	C 4131	C 4131 – CC 4131
		SAR	W	N	CC 4131	C 4131 – CC 4131
		WAGR	W	N	GC 4131	NGSD 200

Number	System	Type	Gauge	Code & No.	Full entry	
4132		W	S	AOOX 4132	GOX/AOOX/AOSX 4132	
		W	S	AOSX 4132	GOX/AOOX/AOSX 4132	
		W	S	GOX 4132	GOX/AOOX/AOSX 4132	
	SAR	W	B	Y 4132	Y 4132 – YA 4132	
	SAR	W	B	YA 4132	Y 4132 – YA 4132	
	SAR	W	N	C 4132	C 4132 – Tank 4132 – C 4132 – CX 4132	
	SAR	W	N	CX 4132	C 4132 – Tank 4132 – C 4132 – CX 4132	
	SAR	W	N	Tank 4132	C 4132 – Tank 4132 – C 4132 – CX 4132	
	4133		W	S	AOOX 4133	GOX/AOOX/RKWY/RKWF 4133
			W	S	GOX 4133	GOX/AOOX/RKWY/RKWF 4133
		W	S	RKWF 4133	GOX/AOOX/RKWY/RKWF 4133	
		W	S	RKWY 4133	GOX/AOOX/RKWY/RKWF 4133	
SAR		W	B	Y 4133	Y 4133 – YA 4133	
SAR		W	B	YA 4133	Y 4133 – YA 4133	
SAR		W	N	C 4133	C 4133 – CC 4133	
SAR		W	N	CC 4133	C 4133 – CC 4133	
4134			W	S	AOLX 4134	GOX/AOOX/AOLX 4134
			W	S	AOOX 4134	GOX/AOOX/AOLX 4134
		W	S	GOX 4134	GOX/AOOX/AOLX 4134	
	SAR	W	B	Y 4134	Y 4134 – YA 4134	
	SAR	W	B	YA 4134	Y 4134 – YA 4134	
	SAR	W	N	C 4134	C 4134 – CC 4134	
	SAR	W	N	CC 4134	C 4134 – CC 4134	
	4135		W	S	AKJY 4135	GOX/AOOX/AKJY/RKWF 4135
		W	S	AOOX 4135	GOX/AOOX/AKJY/RKWF 4135	
		W	S	GOX 4135	GOX/AOOX/AKJY/RKWF 4135	
		W	S	RKWF 4135	GOX/AOOX/AKJY/RKWF 4135	
SAR		W	B	Y 4135	Y 4135 – YA 4135	
SAR		W	B	YA 4135	Y 4135 – YA 4135	
SAR		W	N	C 4135	C 4135 – CC 2135	
4136			W	S	AOOX 4136	GOX/AOOX/RKTY/RKTF 4136
		W	S	GOX 4136	GOX/AOOX/RKTY/RKTF 4136	
		W	S	RKTF 4136	GOX/AOOX/RKTY/RKTF 4136	
		W	S	RKTY 4136	GOX/AOOX/RKTY/RKTF 4136	
	SAR	W	B	Y 4136	Y 4136 – YA 4136	
	SAR	W	B	YA 4136	Y 4136 – YA 4136	
	SAR	W	N	C 4136	C 4136 – CX 4136	
	SAR	W	N	CX 4136	C 4136 – CX 4136	
	4137		W	S	AOLX 4137	GOX/AOOX/AOLX 4137
			W	S	AOOX 4137	GOX/AOOX/AOLX 4137
		W	S	GOX 4137	GOX/AOOX/AOLX 4137	
SAR		W	B	Y 4137	Y 4137 – YA 4137	
SAR		W	B	YA 4137	Y 4137 – YA 4137	
SAR		W	N	C 4137	C 4137 – CC 4137	
SAR		W	N	CC 4137	C 4137 – CC 4137	

Number	System	Type	Gauge	Code & No.	Full entry
4138		W	S	AOLX 4138	GOX/AOOX/AOLX 4138
		W	S	AOOX 4138	GOX/AOOX/AOLX 4138
		W	S	GOX 4138	GOX/AOOX/AOLX 4138
	SAR	W	B	Y 4138	Y 4138 – YY 4961
	SAR	W	N	C 4138	C 4138 – CC 4138
4139	SAR	W	N	CC 4138	C 4138 – CC 4138
		W	S	AOOX 4139	GOX/AOOX/AOSX 4139
		W	S	AOSX 4139	GOX/AOOX/AOSX 4139
		W	S	GOX 4139	GOX/AOOX/AOSX 4139
	SAR	W	B	Y 4139	Y 4139 – YA 4139 – YY 1
4140	SAR	W	B	YA 4139	Y 4139 – YA 4139 – YY 1
	SAR	W	N	C 4139	C 4139 – CS 4139
	SAR	W	N	CS 4139	C 4139 – CS 4139
		W	S	AOOX 4140	GOX/AOOX/AOSX 4140
		W	S	AOSX 4140	GOX/AOOX/AOSX 4140
4141		W	S	GOX 4140	GOX/AOOX/AOSX 4140
	SAR	W	B	Y 4140	Y 4140 – YA 4140
	SAR	W	B	YA 4140	Y 4140 – YA 4140
	SAR	W	N	C 4140	C 4140 – CX 4140
	SAR	W	N	CX 4140	C 4140 – CX 4140
4141		W	S	AKOX 4141	GOX/AOOX/AKOX/RKOX 4141
		W	S	AOOX 4141	GOX/AOOX/AKOX/RKOX 4141
		W	S	GOX 4141	GOX/AOOX/AKOX/RKOX 4141
		W	S	RKOX 4141	GOX/AOOX/AKOX/RKOX 4141
	SAR	W	B	Y 4141	Y 4141 – YA 4141 – YST 4141
4142	SAR	W	B	YA 4141	Y 4141 – YA 4141 – YST 4141
	SAR	W	B	YST 4141	Y 4141 – YA 4141 – YST 4141
	SAR	W	N	C 4141	C 4141 – CC 4141
	SAR	W	N	CC 4141	C 4141 – CC 4141
		W	S	AOOX 4142	GOX/AOOX/AOSX 4142
4143		W	S	AOSX 4142	GOX/AOOX/AOSX 4142
		W	S	GOX 4142	GOX/AOOX/AOSX 4142
	SAR	W	B	Y 4142	Y 4142 – YA 4142
	SAR	W	B	YA 4142	Y 4142 – YA 4142
	SAR	W	N	C 4142	C 4142 – CS 4142
4143	SAR	W	N	CS 4142	C 4142 – CS 4142
		W	S	AOOX 4143	GOX/AOOX/AOSX 4143
		W	S	AOSX 4143	GOX/AOOX/AOSX 4143
		W	S	GOX 4143	GOX/AOOX/AOSX 4143
	SAR	W	B	Y 4143	Y 4143 – YA 4143 – YST 4143
4144	SAR	W	B	YA 4143	Y 4143 – YA 4143 – YST 4143
	SAR	W	B	YST 4143	Y 4143 – YA 4143 – YST 4143
	SAR	W	N	C 4143	C 4143 – CS 4143
	SAR	W	N	CS 4143	C 4143 – CS 4143
		W	S	AOOX 4144	GOX/AOOX/AOSX 4144
4144		W	S	AOSX 4144	GOX/AOOX/AOSX 4144
		W	S	GOX 4144	GOX/AOOX/AOSX 4144
	SAR	W	B	Y 4144	Y 4144 – YA 4144

Number	System	Type	Gauge	Code & No.	Full entry
4145	SAR	W	B	YA 4144	Y 4144 – YA 4144
	SAR	W	N	C 4144	C 4144 – CC 4144 – CS 4144
	SAR	W	N	CC 4144	C 4144 – CC 4144 – CS 4144
	SAR	W	N	CS 4144	C 4144 – CC 4144 – CS 4144
		W	S	AOOX 4145	GOX/AOOX/AOSX 4145
		W	S	AOSX 4145	GOX/AOOX/AOSX 4145
		W	S	GOX 4145	GOX/AOOX/AOSX 4145
4146	SAR	W	B	Y 4145	Y 4145 – YA 4145
	SAR	W	B	YA 4145	Y 4145 – YA 4145
	SAR	W	N	C 4145	C 4145 – CC 4145
	SAR	W	N	CC 4145	C 4145 – CC 4145
		W	S	AOOX 4146	GOX/AOOX/RKTF/RKWF 4146
		W	S	GOX 4146	GOX/AOOX/RKTF/RKWF 4146
		W	S	RKTF 4146	GOX/AOOX/RKTF/RKWF 4146
4147		W	S	RKWF 4146	GOX/AOOX/RKTF/RKWF 4146
	SAR	W	B	Y 4146	Y 4146 – YA 4146
	SAR	W	B	YA 4146	Y 4146 – YA 4146
	SAR	W	N	C 4146	C 4146 – CC 4146
	SAR	W	N	CC 4146	C 4146 – CC 4146
		W	S	AOLX 4147	GOX/AOOX/AOLX 4147
		W	S	AOOX 4147	GOX/AOOX/AOLX 4147
4148		W	S	GOX 4147	GOX/AOOX/AOLX 4147
	SAR	W	B	Y 4147	Y 4147 – YY 4932
	SAR	W	N	C 4147	C 4147 – CX 4147
	SAR	W	N	CX 4147	C 4147 – CX 4147
		W	S	AOOX 4148	GOX/AOOX/AOSX 4148
		W	S	AOSX 4148	GOX/AOOX/AOSX 4148
		W	S	GOX 4148	GOX/AOOX/AOSX 4148
4149	SAR	W	B	Y 4148	Y 4148 – YY 4914
	SAR	W	N	C 4148	C 4148 – CC 4148
	SAR	W	N	CC 4148	C 4148 – CC 4148
		W	S	AOOX 4149	GOX/AOOX/AOSX 4149
		W	S	AOSX 4149	GOX/AOOX/AOSX 4149
		W	S	GOX 4149	GOX/AOOX/AOSX 4149
	SAR	W	B	Y 4149	Y 4149 – YA 4149
4150	SAR	W	B	YA 4149	Y 4149 – YA 4149
	SAR	W	N	C 4149	C 4149 – CC 4149
	SAR	W	N	CC 4149	C 4149 – CC 4149
		W	S	AOOX 4150	GOX/AOOX/AOSX 4150
		W	S	AOSX 4150	GOX/AOOX/AOSX 4150
		W	S	GOX 4150	GOX/AOOX/AOSX 4150
	SAR	W	B	Y 4150	Y 4150 – YA 4150
4151	SAR	W	B	YA 4150	Y 4150 – YA 4150
	SAR	W	N	C 4150	C 4150 – CC 4150
	SAR	W	N	CC 4150	C 4150 – CC 4150
		W	S	AOOX 4151	GOX/AOOX/AOSX 4151
		W	S	AOSX 4151	GOX/AOOX/AOSX 4151
		W	S	GOX 4151	GOX/AOOX/AOSX 4151

Number	System	Type	Gauge	Code & No.	Full entry
4152	SAR	W	B	Y 4151	Y 4151 – YA 4151 – YST 4151
	SAR	W	B	YA 4151	Y 4151 – YA 4151 – YST 4151
	SAR	W	B	YST 4151	Y 4151 – YA 4151 – YST 4151
		W	S	AOOX 4152	GOX/AOOX/AOSX 4152
		W	S	AOSX 4152	GOX/AOOX/AOSX 4152
		W	S	GOX 4152	GOX/AOOX/AOSX 4152
4153	SAR	W	B	Y 4152	Y 4152 – YA 4152
	SAR	W	B	YA 4152	Y 4152 – YA 4152
		W	S	AOOX 4153	GOX/AOOX/RKWY/RKWF 4153
		W	S	GOX 4153	GOX/AOOX/RKWY/RKWF 4153
		W	S	RKWF 4153	GOX/AOOX/RKWY/RKWF 4153
		W	S	RKWY 4153	GOX/AOOX/RKWY/RKWF 4153
4154	SAR	W	B	Y 4153	Y 4153 – YA 4153
	SAR	W	B	YA 4153	Y 4153 – YA 4153
		W	S	AOOX 4154	GOX/AOOX/AOSX/AZOY 4154
		W	S	AOSX 4154	GOX/AOOX/AOSX/AZOY 4154
		W	S	AZOY 4154	GOX/AOOX/AOSX/AZOY 4154
		W	S	GOX 4154	GOX/AOOX/AOSX/AZOY 4154
4155	SAR	W	B	Y 4154	Y 4154 – YA 4154
	SAR	W	B	YA 4154	Y 4154 – YA 4154
		W	S	GOX 4155	GOX 4155
4156	SAR	W	B	Y 4155	Y 4155 – YA 4155
	SAR	W	B	YA 4155	Y 4155 – YA 4155
		W	S	AOOX 4156	GOX/AOOX/RKTF/RKWF 4156
		W	S	GOX 4156	GOX/AOOX/RKTF/RKWF 4156
		W	S	RKTF 4156	GOX/AOOX/RKTF/RKWF 4156
4157		W	S	RKWF 4156	GOX/AOOX/RKTF/RKWF 4156
	SAR	W	B	Y 4156	Y 4156 – YY 4967
		W	S	AOOX 4157	GOX/AOOX 4157
		W	S	GOX 4157	GOX/AOOX 4157
	SAR	W	B	Y 4157	Y 4157 – YA 4157
	SAR	W	B	YA 4157	Y 4157 – YA 4157
4158		W	S	AOOX 4158	GOX/AOOX/AOSX 4158
		W	S	AOSX 4158	GOX/AOOX/AOSX 4158
		W	S	GOX 4158	GOX/AOOX/AOSX 4158
	SAR	W	B	Y 4158	Y 4158 – YA 4158
4159	SAR	W	B	YA 4158	Y 4158 – YA 4158
	SAR	W	N	C 4158	C 4158 – NGS 41
		W	S	AOLX 4159	GOX/AOOX/AOLX 4159
		W	S	AOOX 4159	GOX/AOOX/AOLX 4159
		W	S	GOX 4159	GOX/AOOX/AOLX 4159
	SAR	W	B	BP 4159	Y 4159 – YA 4159 – BP 4159
4160	SAR	W	B	Y 4159	Y 4159 – YA 4159 – BP 4159
	SAR	W	B	YA 4159	Y 4159 – YA 4159 – BP 4159
		W	S	AOOX 4160	GOX/AOOX/AOSX 4160
		W	S	AOSX 4160	GOX/AOOX/AOSX 4160
		W	S	GOX 4160	GOX/AOOX/AOSX 4160
	SAR	W	B	Y 4160	Y 4160 – YA 4160

Number	System	Type	Gauge	Code & No.	Full entry
4161	SAR	W	B	YA 4160	Y 4160 – YA 4160
		W	S	AOOX 4161	GOX/AOOX/AOSX 4161
		W	S	AOSX 4161	GOX/AOOX/AOSX 4161
		W	S	GOX 4161	GOX/AOOX/AOSX 4161
4162	SAR	W	B	Y 4161	Y 4161 – YA 4161
		W	B	YA 4161	Y 4161 – YA 4161
		W	S	AOOX 4162	GOX/AOOX 4162
		W	S	GOX 4162	GOX/AOOX 4162
4163	SAR	W	B	Y 4162	Y 4162 – YA 4162
		W	B	YA 4162	Y 4162 – YA 4162
		W	S	AOOX 4163	GOX/AOOX/AOSX 4163
		W	S	AOSX 4163	GOX/AOOX/AOSX 4163
4164	SAR	W	S	GOX 4163	GOX/AOOX/AOSX 4163
		W	B	Y 4163	Y 4163 – YA 4163
		W	B	YA 4163	Y 4163 – YA 4163
		W	S	AKOX 4164	GOX/AOOX/AKOX/RKOX 4164
4165	SAR	W	S	AOOX 4164	GOX/AOOX/AKOX/RKOX 4164
		W	S	GOX 4164	GOX/AOOX/AKOX/RKOX 4164
		W	S	RKOX 4164	GOX/AOOX/AKOX/RKOX 4164
		W	B	Y 4164	Y 4164 – YA 4164
4166	SAR	W	B	YA 4164	Y 4164 – YA 4164
		L	S	Crane 4165	Steam Crane No.4165 – Crane 4165
		W	S	AOOX 4165	GOX/AOOX/AOSX 4165
		W	S	AOSX 4165	GOX/AOOX/AOSX 4165
4167	SAR	W	S	GOX 4165	GOX/AOOX/AOSX 4165
		W	S	AOOX 4166	GOX/AOOX/RKWY/RKWF 4166
		W	S	GOX 4166	GOX/AOOX/RKWY/RKWF 4166
		W	S	RKWF 4166	GOX/AOOX/RKWY/RKWF 4166
4168	SAR	W	S	RKWY 4166	GOX/AOOX/RKWY/RKWF 4166
		W	S	AKOX 4167	GOX/AOOX/AKOX/RKOX 4167
		W	S	AOOX 4167	GOX/AOOX/AKOX/RKOX 4167
		W	S	GOX 4167	GOX/AOOX/AKOX/RKOX 4167
4169	SAR	W	S	RKOX 4167	GOX/AOOX/AKOX/RKOX 4167
		W	S	AOOX 4168	GOX/AOOX 4168
		W	S	GOX 4168	GOX/AOOX 4168
		W	B	Y 4168	Y 4168 – YA 4168
4170	SAR	W	B	YA 4168	Y 4168 – YA 4168
		W	S	AOOX 4169	GOX/AOOX/AOSX 4169
		W	S	AOSX 4169	GOX/AOOX/AOSX 4169
		W	S	GOX 4169	GOX/AOOX/AOSX 4169
4170	SAR	W	B	Y 4169	Y 4169 – YA 4169
		W	B	YA 4169	Y 4169 – YA 4169
		W	S	AOOX 4170	GOX/AOOX/AOSX 4170
		W	S	AOSX 4170	GOX/AOOX/AOSX 4170
4170	SAR	W	S	GOX 4170	GOX/AOOX/AOSX 4170
		W	B	Y 4170	Y 4170 – YA 4170
		W	B	YA 4170	Y 4170 – YA 4170
	SAR	W	N	C 4170	C 4170 – NGS 51

I. ROLLINGSTOCK MASTER NUMBER LIST

Number	System	Type	Gauge	Code & No.	Full entry	
4171		W	S	AKJY 4171	GOX/AOOX/AKJY/RKWF 4171	
		W	S	AOOX 4171	GOX/AOOX/AKJY/RKWF 4171	
		W	S	GOX 4171	GOX/AOOX/AKJY/RKWF 4171	
		W	S	RKWF 4171	GOX/AOOX/AKJY/RKWF 4171	
	SAR	W	B	Y 4171	Y 4171 – YA 4171	
	SAR	W	B	YA 4171	Y 4171 – YA 4171	
4172	SAR	W	N	C 4171	C 4171 – NGS 53	
		W	S	AOOX 4172	GOX/AOOX/AOSX 4172	
		W	S	AOSX 4172	GOX/AOOX/AOSX 4172	
		W	S	GOX 4172	GOX/AOOX/AOSX 4172	
	SAR	W	B	Y 4172	Y 4172 – YA 4172	
	SAR	W	B	YA 4172	Y 4172 – YA 4172	
4173		W	S	AOOX 4173	GOX/AOOX/AZOX 4173	
		W	S	AZOX 4173	GOX/AOOX/AZOX 4173	
		W	S	GOX 4173	GOX/AOOX/AZOX 4173	
	SAR	W	B	Y 4173	Y 4173 – YA 4173	
	SAR	W	B	YA 4173	Y 4173 – YA 4173	
	4174		W	S	AOOX 4174	GOX/AOOX/AOSX 4174
		W	S	AOSX 4174	GOX/AOOX/AOSX 4174	
		W	S	GOX 4174	GOX/AOOX/AOSX 4174	
SAR		W	B	Y 4174	Y 4174 – YA 4174 – YST 4174	
SAR		W	B	YA 4174	Y 4174 – YA 4174 – YST 4174	
SAR		W	B	YST 4174	Y 4174 – YA 4174 – YST 4174	
4175		W	S	AOOX 4175	GOX/AOOX/AOSX 4175	
		W	S	AOSX 4175	GOX/AOOX/AOSX 4175	
		W	S	GOX 4175	GOX/AOOX/AOSX 4175	
	SAR	W	B	Y 4175	Y 4175 – YY 4975	
	4176		W	S	AOLX 4176	GOX/AOOX/AOLX 4176
			W	S	AOOX 4176	GOX/AOOX/AOLX 4176
		W	S	GOX 4176	GOX/AOOX/AOLX 4176	
SAR		W	B	Y 4176	Y 4176 – YA 4176	
SAR		W	B	YA 4176	Y 4176 – YA 4176	
SAR		W	N	C 4176	C 4176 – NGS 58	
4177		W	S	AOOX 4177	GOX/AOOX/AZAY 4177	
		W	S	AZAY 4177	GOX/AOOX/AZAY 4177	
		W	S	GOX 4177	GOX/AOOX/AZAY 4177	
	SAR	W	B	Y 4177	Y 4177 – YA 4177	
	SAR	W	B	YA 4177	Y 4177 – YA 4177	
	4178		W	S	AKJY 4178	GOX/AOOX/AKJY/RKWF 4178
		W	S	AOOX 4178	GOX/AOOX/AKJY/RKWF 4178	
		W	S	GOX 4178	GOX/AOOX/AKJY/RKWF 4178	
		W	S	RKWF 4178	GOX/AOOX/AKJY/RKWF 4178	
SAR		W	B	Y 4178	Y 4178 – YA 4178	
SAR		W	B	YA 4178	Y 4178 – YA 4178	
4179		W	S	AOLX 4179	GOX/AOOX/AOLX 4179	
		W	S	AOOX 4179	GOX/AOOX/AOLX 4179	
		W	S	GOX 4179	GOX/AOOX/AOLX 4179	
	SAR	W	B	Y 4179	Y 4179 – YA 4179	

Number	System	Type	Gauge	Code & No.	Full entry
4180	SAR	W	B	YA 4179	Y 4179 – YA 4179
		W	S	AOOX 4180	GOX/AOOX/AOSX 4180
		W	S	AOSX 4180	GOX/AOOX/AOSX 4180
		W	S	GOX 4180	GOX/AOOX/AOSX 4180
4181	SAR	W	B	Y 4180	Y 4180 – YY 4953
		W	S	AOOX 4181	GOX/AOOX/AOSX 4181
		W	S	AOSX 4181	GOX/AOOX/AOSX 4181
		W	S	GOX 4181	GOX/AOOX/AOSX 4181
4182	SAR	W	B	Y 4181	Y 4181 – YA 4181
	SAR	W	B	YA 4181	Y 4181 – YA 4181
	SAR	W	N	C 4181	C 4181 – NGS 62
		W	S	AOLX 4182	GOX/AOOX/AOLX 4182
		W	S	AOOX 4182	GOX/AOOX/AOLX 4182
	4183	SAR	W	S	GOX 4182
W			B	Y 4182	Y 4182 – YA 4182
W			B	YA 4182	Y 4182 – YA 4182
SAR		W	S	AOLX 4183	GOX/AOOX/AOLX 4183
		W	S	AOOX 4183	GOX/AOOX/AOLX 4183
		W	S	GOX 4183	GOX/AOOX/AOLX 4183
4184	SAR	W	B	Y 4183	Y 4183 – YA 4183 – YST 4183
	SAR	W	B	YA 4183	Y 4183 – YA 4183 – YST 4183
	SAR	W	B	YST 4183	Y 4183 – YA 4183 – YST 4183
		W	S	AOLX 4184	GOX/AOOX/AOLX 4184
		W	S	AOOX 4184	GOX/AOOX/AOLX 4184
	4185	SAR	W	S	GOX 4184
W			B	Y 4184	Y 4184 – YY 4916
W			S	AOLX 4185	GOX/AOOX/AOLX 4185
SAR		W	S	AOOX 4185	GOX/AOOX/AOLX 4185
		W	S	GOX 4185	GOX/AOOX/AOLX 4185
		W	B	Y 4185	Y 4185 – YA 4185
4186	SAR	W	B	YA 4185	Y 4185 – YA 4185
		W	S	AOOX 4186	GOX/AOOX/AOSX 4186
	SAR	W	S	AOSX 4186	GOX/AOOX/AOSX 4186
		W	S	GOX 4186	GOX/AOOX/AOSX 4186
		W	S	GOX 4186	GOX/AOOX/AOSX 4186
4187	SAR	W	B	Y 4186	Y 4186 – YY 4948
		W	S	AOOX 4187	GOX/AOOX/AOSX 4187
		W	S	AOSX 4187	GOX/AOOX/AOSX 4187
		W	S	GOX 4187	GOX/AOOX/AOSX 4187
4188	SAR	W	B	Y 4187	Y 4187 – YA 4187
	SAR	W	B	YA 4187	Y 4187 – YA 4187
		W	S	AOOX 4188	GOX/AOOX 4188
	SAR	W	S	GOX 4188	GOX/AOOX 4188
		W	B	Y 4188	Y 4188 – YA 4188 – YST 4188
		W	B	YA 4188	Y 4188 – YA 4188 – YST 4188
W		B	YST 4188	Y 4188 – YA 4188 – YST 4188	
4189	SAR	W	S	AOOX 4189	GOX/AOOX/AOSX 4189
		W	S	AOSX 4189	GOX/AOOX/AOSX 4189
		W	S	GOX 4189	GOX/AOOX/AOSX 4189

I. ROLLINGSTOCK MASTER NUMBER LIST

Number	System	Type	Gauge	Code & No.	Full entry
4190	SAR	W	B	Y 4189	Y 4189 – YA 4189
	SAR	W	B	YA 4189	Y 4189 – YA 4189
		W	S	AOOX 4190	GOX/AOOX/AOSX 4190
		W	S	AOSX 4190	GOX/AOOX/AOSX 4190
		W	S	GOX 4190	GOX/AOOX/AOSX 4190
4191	SAR	W	B	Y 4190	Y 4190 – YA 4190
	SAR	W	B	YA 4190	Y 4190 – YA 4190
		W	S	AOLX 4191	GOX/AOOX/AOLX 4191
		W	S	AOOX 4191	GOX/AOOX/AOLX 4191
		W	S	GOX 4191	GOX/AOOX/AOLX 4191
4192	SAR	W	B	Y 4191	Y 4191 – YA 4191 – YST 4191
	SAR	W	B	YA 4191	Y 4191 – YA 4191 – YST 4191
	SAR	W	B	YST 4191	Y 4191 – YA 4191 – YST 4191
	SAR	W	N	C 4191	C 4191 – NGS 72
		W	S	AOLX 4192	GOX/AOOX/AOLX 4192
		W	S	AOOX 4192	GOX/AOOX/AOLX 4192
		W	S	GOX 4192	GOX/AOOX/AOLX 4192
4193	SAR	W	B	Y 4192	Y 4192 – YA 4192 – YST 4192
	SAR	W	B	YA 4192	Y 4192 – YA 4192 – YST 4192
	SAR	W	B	YST 4192	Y 4192 – YA 4192 – YST 4192
		W	S	AOOX 4193	GOX/AOOX/AOSX 4193
		W	S	AOSX 4193	GOX/AOOX/AOSX 4193
		W	S	GOX 4193	GOX/AOOX/AOSX 4193
		W	S	GOX 4193	GOX/AOOX/AOSX 4193
4194	SAR	W	B	Y 4193	Y 4193 – YA 4193 – YST 4193
	SAR	W	B	YA 4193	Y 4193 – YA 4193 – YST 4193
	SAR	W	B	YST 4193	Y 4193 – YA 4193 – YST 4193
		W	S	AOOX 4194	GOX/AOOX/RKWY/RKWF 4194
		W	S	GOX 4194	GOX/AOOX/RKWY/RKWF 4194
		W	S	RKWF 4194	GOX/AOOX/RKWY/RKWF 4194
		W	S	RKWY 4194	GOX/AOOX/RKWY/RKWF 4194
4195	SAR	W	B	Y 4194	Y 4194 – YA 4194
	SAR	W	B	YA 4194	Y 4194 – YA 4194
		W	S	AOOX 4195	GOX/AOOX/AOSX 4195
		W	S	AOSX 4195	GOX/AOOX/AOSX 4195
		W	S	GOX 4195	GOX/AOOX/AOSX 4195
4196	SAR	W	B	Y 4195	Y 4195 – YA 4195
	SAR	W	B	YA 4195	Y 4195 – YA 4195
		W	S	AOOX 4196	GOX/AOOX/AOSX 4196
		W	S	AOSX 4196	GOX/AOOX/AOSX 4196
		W	S	GOX 4196	GOX/AOOX/AOSX 4196
4197	SAR	W	B	Y 4196	Y 4196 – YA 4196 – YST 4196
	SAR	W	B	YA 4196	Y 4196 – YA 4196 – YST 4196
	SAR	W	B	YST 4196	Y 4196 – YA 4196 – YST 4196
		W	S	AKJY 4197	GOX/AOOX/AKJY/RKWF 4197
		W	S	AOOX 4197	GOX/AOOX/AKJY/RKWF 4197
		W	S	GOX 4197	GOX/AOOX/AKJY/RKWF 4197
	W	S	RKWF 4197	GOX/AOOX/AKJY/RKWF 4197	
	QR	W	N	H 4197	NG 551

Number	System	Type	Gauge	Code & No.	Full entry
4198	SAR	W	B	Y 4197	Y 4197 – YA 4197
	SAR	W	B	YA 4197	Y 4197 – YA 4197
		W	S	AOLX 4198	GOX/AOOX/AOLX 4198
		W	S	AOOX 4198	GOX/AOOX/AOLX 4198
		W	S	GOX 4198	GOX/AOOX/AOLX 4198
4199	SAR	W	B	Y 4198	Y 4198 – YA 4198
	SAR	W	B	YA 4198	Y 4198 – YA 4198
		W	S	AOOX 4199	GOX/AOOX/AOSX 4199
		W	S	AOSX 4199	GOX/AOOX/AOSX 4199
		W	S	GOX 4199	GOX/AOOX/AOSX 4199
4200	SAR	W	B	Y 4199	Y 4199 – YA 4199
	SAR	W	B	YA 4199	Y 4199 – YA 4199
		W	S	AQMX 4200	RMX/AQMX/AQSY/RQKY 4200
		W	S	AQSY 4200	RMX/AQMX/AQSY/RQKY 4200
		W	S	RMX 4200	RMX/AQMX/AQSY/RQKY 4200
4201		W	S	RQKY 4200	RMX/AQMX/AQSY/RQKY 4200
	SAR	W	B	Y 4200	Y 4200 – YA 4200
	SAR	W	B	YA 4200	Y 4200 – YA 4200
		W	S	AQMX 4201	RMX/AQMX/AQSY/RQKY 4201
		W	S	AQSY 4201	RMX/AQMX/AQSY/RQKY 4201
4202		W	S	RMX 4201	RMX/AQMX/AQSY/RQKY 4201
		W	S	RQKY 4201	RMX/AQMX/AQSY/RQKY 4201
	SAR	W	B	Y 4201	Y 4201 – YA 4201
	SAR	W	B	YA 4201	Y 4201 – YA 4201
		W	S	AQMX 4202	RMX/AQMX/AQMY/RQMY 4202
4203		W	S	AQMY 4202	RMX/AQMX/AQMY/RQMY 4202
		W	S	RMX 4202	RMX/AQMX/AQMY/RQMY 4202
		W	S	RQMY 4202	RMX/AQMX/AQMY/RQMY 4202
	SAR	W	B	Y 4202	Y 4202 – YA 4202
	SAR	W	B	YA 4202	Y 4202 – YA 4202
4204	SAR	W	N	C 4202	C 4202 – NGS 83
		W	S	AQMX 4203	RMX/AQMX/AQSY/RQKY 4203
		W	S	AQSY 4203	RMX/AQMX/AQSY/RQKY 4203
		W	S	RMX 4203	RMX/AQMX/AQSY/RQKY 4203
		W	S	RQKY 4203	RMX/AQMX/AQSY/RQKY 4203
4205	SAR	W	B	Y 4203	Y 4203 – YA 4203
	SAR	W	B	YA 4203	Y 4203 – YA 4203
	SAR	W	N	C 4203	C 4203 – NGS 84
		W	S	AQMX 4204	RMX/AQMX/AQSY/AQQY 4204
		W	S	AQQY 4204	RMX/AQMX/AQSY/AQQY 4204
4205		W	S	AQSY 4204	RMX/AQMX/AQSY/AQQY 4204
		W	S	RMX 4204	RMX/AQMX/AQSY/AQQY 4204
	SAR	W	B	Y 4204	Y 4204 – YA 4204
	SAR	W	B	YA 4204	Y 4204 – YA 4204
		W	S	AQMX 4205	RMX/AQMX/AQSY/RQKY 4205
4205		W	S	AQSY 4205	RMX/AQMX/AQSY/RQKY 4205
		W	S	RMX 4205	RMX/AQMX/AQSY/RQKY 4205
		W	S	RQKY 4205	RMX/AQMX/AQSY/RQKY 4205

I. ROLLINGSTOCK MASTER NUMBER LIST

Number	System	Type	Gauge	Code & No.	Full entry
4206	SAR	W	B	Y 4205	Y 4205 – YA 4205
	SAR	W	B	YA 4205	Y 4205 – YA 4205
	SAR	W	N	C 4205	C 4205 – NGS 86
		W	S	AQMX 4206	RMX/AQMX/AQSY/AQQY 4206
		W	S	AQQY 4206	RMX/AQMX/AQSY/AQQY 4206
		W	S	AQSY 4206	RMX/AQMX/AQSY/AQQY 4206
		W	S	RMX 4206	RMX/AQMX/AQSY/AQQY 4206
4207	SAR	W	B	Y 4206	Y 4206 – YA 4206
	SAR	W	B	YA 4206	Y 4206 – YA 4206
		W	S	AQMX 4207	RMX/AQMX/AQMY/RQMY 4207
		W	S	AQMY 4207	RMX/AQMX/AQMY/RQMY 4207
		W	S	RMX 4207	RMX/AQMX/AQMY/RQMY 4207
		W	S	RQMY 4207	RMX/AQMX/AQMY/RQMY 4207
		W	S	RQMY 4207	RMX/AQMX/AQMY/RQMY 4207
4208	SAR	W	B	Y 4207	Y 4207 – YA 4207
	SAR	W	B	YA 4207	Y 4207 – YA 4207
		W	S	AQME 4208	RMX/AQMX/AQME/AQMY/RQMY 4208
		W	S	AQMX 4208	RMX/AQMX/AQME/AQMY/RQMY 4208
		W	S	AQMY 4208	RMX/AQMX/AQME/AQMY/RQMY 4208
		W	S	RMX 4208	RMX/AQMX/AQME/AQMY/RQMY 4208
		W	S	RQMY 4208	RMX/AQMX/AQME/AQMY/RQMY 4208
4209	SAR	W	B	Y 4208	Y 4208 – YA 4208
	SAR	W	B	YA 4208	Y 4208 – YA 4208
		W	S	AQMX 4209	RMX/AQMX/RQKY 4209
		W	S	RMX 4209	RMX/AQMX/RQKY 4209
		W	S	RQKY 4209	RMX/AQMX/RQKY 4209
4210	SAR	W	B	Y 4209	Y 4209 – YA 4209
	SAR	W	B	YA 4209	Y 4209 – YA 4209
		W	S	AQMX 4210	RMX/AQMX/AQSY/RQKY 4210
		W	S	AQSY 4210	RMX/AQMX/AQSY/RQKY 4210
		W	S	RMX 4210	RMX/AQMX/AQSY/RQKY 4210
		W	S	RQKY 4210	RMX/AQMX/AQSY/RQKY 4210
		W	S	RQKY 4210	RMX/AQMX/AQSY/RQKY 4210
4211	SAR	W	B	Y 4210	Y 4210 – YA 4210
	SAR	W	B	YA 4210	Y 4210 – YA 4210
	SAR	W	N	C 4210	C 4210 – NGS 90
		W	S	AQMX 4211	RMX/AQMX/ATQF/AQSY/RQKY 4211
		W	S	AQSY 4211	RMX/AQMX/ATQF/AQSY/RQKY 4211
		W	S	ATQF 4211	RMX/AQMX/ATQF/AQSY/RQKY 4211
		W	S	RMX 4211	RMX/AQMX/ATQF/AQSY/RQKY 4211

Number	System	Type	Gauge	Code & No.	Full entry
		W	S	RQKY 4211	RMX/AQMX/ATQF/AQSY/RQKY 4211
	SAR	W	B	Y 4211	Y 4211 – YA 4211
4212	SAR	W	B	YA 4211	Y 4211 – YA 4211
		W	S	AQMX 4212	RMX/AQMX/AQMY/RQMY 4212
		W	S	AQMY 4212	RMX/AQMX/AQMY/RQMY 4212
		W	S	RMX 4212	RMX/AQMX/AQMY/RQMY 4212
		W	S	RQMY 4212	RMX/AQMX/AQMY/RQMY 4212
	SAR	W	B	Y 4212	Y 4212 – YA 4212
4213	SAR	W	B	YA 4212	Y 4212 – YA 4212
		W	S	AQMX 4213	RMX/AQMX/AQSY/RQKY 4213
		W	S	AQSY 4213	RMX/AQMX/AQSY/RQKY 4213
		W	S	RMX 4213	RMX/AQMX/AQSY/RQKY 4213
		W	S	RQKY 4213	RMX/AQMX/AQSY/RQKY 4213
	SAR	W	B	Y 4213	Y 4213 – YA 4213
4214	SAR	W	B	YA 4213	Y 4213 – YA 4213
		W	S	AQME 4214	RMX/AQMX/AQME/AQSY/RQKY 4214
		W	S	AQMX 4214	RMX/AQMX/AQME/AQSY/RQKY 4214
		W	S	AQSY 4214	RMX/AQMX/AQME/AQSY/RQKY 4214
		W	S	RMX 4214	RMX/AQMX/AQME/AQSY/RQKY 4214
		W	S	RQKY 4214	RMX/AQMX/AQME/AQSY/RQKY 4214
	SAR	W	B	Y 4214	Y 4214 – YA 4214
4215	SAR	W	B	YA 4214	Y 4214 – YA 4214
		W	S	AQME 4215	RMX/AQME/AQSY/RQKY 4215
		W	S	AQSY 4215	RMX/AQME/AQSY/RQKY 4215
		W	S	RMX 4215	RMX/AQME/AQSY/RQKY 4215
		W	S	RQKY 4215	RMX/AQME/AQSY/RQKY 4215
	SAR	W	B	Y 4215	Y 4215 – YA 4215
4216	SAR	W	B	YA 4215	Y 4215 – YA 4215
		W	S	AQMX 4216	RMX/AQMX/AQSY/RQKY 4216
		W	S	AQSY 4216	RMX/AQMX/AQSY/RQKY 4216
		W	S	RMX 4216	RMX/AQMX/AQSY/RQKY 4216
		W	S	RQKY 4216	RMX/AQMX/AQSY/RQKY 4216
	SAR	W	B	Y 4216	Y 4216 – YY 4965
4217		W	S	AQMX 4217	RMX/AQMX/AQMY/RQMY 4217
		W	S	AQMY 4217	RMX/AQMX/AQMY/RQMY 4217
		W	S	RMX 4217	RMX/AQMX/AQMY/RQMY 4217
		W	S	RQMY 4217	RMX/AQMX/AQMY/RQMY 4217
	SAR	W	B	Y 4217	Y 4217 – YA 4217 – YST 4217
	SAR	W	B	YA 4217	Y 4217 – YA 4217 – YST 4217
	SAR	W	B	YST 4217	Y 4217 – YA 4217 – YST 4217
4218		W	S	AQMX 4218	RMX/AQMX/AQSY/AQQY 4218
		W	S	AQQY 4218	RMX/AQMX/AQSY/AQQY 4218

I. ROLLINGSTOCK MASTER NUMBER LIST

Number	System	Type	Gauge	Code & No.	Full entry		
4219		W	S	AQSY 4218	RMX/AQMX/AQSY/AQQY 4218		
		W	S	RMX 4218	RMX/AQMX/AQSY/AQQY 4218		
		SAR	W	B	Y 4218	Y 4218 – YA 4218	
		SAR	W	B	YA 4218	Y 4218 – YA 4218	
		W	S	AQMX 4219	RMX/AQMX/AQSY/AQQY 4219		
	4220		W	S	AQQY 4219	RMX/AQMX/AQSY/AQQY 4219	
			W	S	AQSY 4219	RMX/AQMX/AQSY/AQQY 4219	
			W	S	RMX 4219	RMX/AQMX/AQSY/AQQY 4219	
			SAR	W	B	Tank 4219	Y 4219 – Tank 4219 – YA 4219
			SAR	W	B	Y 4219	Y 4219 – Tank 4219 – YA 4219
4221			SAR	W	B	YA 4219	Y 4219 – Tank 4219 – YA 4219
			W	S	AQMX 4220	RMX/AQMX/AQSY/RQKY 4220	
			W	S	AQSY 4220	RMX/AQMX/AQSY/RQKY 4220	
			W	S	RMX 4220	RMX/AQMX/AQSY/RQKY 4220	
			W	S	RQKY 4220	RMX/AQMX/AQSY/RQKY 4220	
	4222		SAR	W	B	Y 4220	Y 4220 – YA 4220
			SAR	W	B	YA 4220	Y 4220 – YA 4220
			W	S	AQMX 4221	RMX/AQMX/AQQY 4221	
			W	S	AQQY 4221	RMX/AQMX/AQQY 4221	
			W	S	RMX 4221	RMX/AQMX/AQQY 4221	
4223			SAR	W	B	Y 4221	Y 4221 – YA 4221
			SAR	W	B	YA 4221	Y 4221 – YA 4221
			W	S	AQMX 4222	RMX/AQMX/AQSY/AQQY 4222	
			W	S	AQQY 4222	RMX/AQMX/AQSY/AQQY 4222	
			W	S	AQSY 4222	RMX/AQMX/AQSY/AQQY 4222	
	4224		W	S	RMX 4222	RMX/AQMX/AQSY/AQQY 4222	
			SAR	W	B	Y 4222	Y 4222 – YA 4222
			SAR	W	B	YA 4222	Y 4222 – YA 4222
			W	S	AQMF 4223	RMX/AQMX/AQMF/AZMF 4223	
			W	S	AQMX 4223	RMX/AQMX/AQMF/AZMF 4223	
4225			W	S	AZMF 4223	RMX/AQMX/AQMF/AZMF 4223	
			W	S	RMX 4223	RMX/AQMX/AQMF/AZMF 4223	
			SAR	W	B	Y 4223	Y 4223 – YA 4223
			SAR	W	B	YA 4223	Y 4223 – YA 4223
			W	S	AQMX 4224	RMX/AQMX/AQSY/RQKY 4224	
	4226		W	S	AQSY 4224	RMX/AQMX/AQSY/RQKY 4224	
			W	S	RMX 4224	RMX/AQMX/AQSY/RQKY 4224	
			W	S	RQKY 4224	RMX/AQMX/AQSY/RQKY 4224	
			SAR	W	B	Y 4224	Y 4224 – YA 4224
			SAR	W	B	YA 4224	Y 4224 – YA 4224
4227			W	S	AQMX 4225	RMX/AQMX/AQSY/AQQY 4225	
			W	S	AQQY 4225	RMX/AQMX/AQSY/AQQY 4225	
			W	S	AQSY 4225	RMX/AQMX/AQSY/AQQY 4225	
			W	S	RMX 4225	RMX/AQMX/AQSY/AQQY 4225	
			SAR	W	B	Y 4225	Y 4225 – YA 4225
	4228		SAR	W	B	YA 4225	Y 4225 – YA 4225
			W	S	AQMX 4226	RMX/AQMX/AQSY/AQQY 4226	
			W	S	AQQY 4226	RMX/AQMX/AQSY/AQQY 4226	

Number	System	Type	Gauge	Code & No.	Full entry		
4227		W	S	AQSY 4226	RMX/AQMX/AQSY/AQQY 4226		
		W	S	RMX 4226	RMX/AQMX/AQSY/AQQY 4226		
		SAR	W	B	Y 4226	Y 4226 – YA 4226	
		SAR	W	B	YA 4226	Y 4226 – YA 4226	
		W	S	AQMX 4227	RMX/AQMX/AQMY/RQMY 4227		
	4228		W	S	AQMY 4227	RMX/AQMX/AQMY/RQMY 4227	
			W	S	RMX 4227	RMX/AQMX/AQMY/RQMY 4227	
			W	S	RQMY 4227	RMX/AQMX/AQMY/RQMY 4227	
			SAR	W	B	Y 4227	Y 4227 – YA 4227
			SAR	W	B	YA 4227	Y 4227 – YA 4227
4229			W	S	AQME 4228	RMX/AQMX/AQME/AQSY/RQKY 4228	
			W	S	AQMX 4228	RMX/AQMX/AQME/AQSY/RQKY 4228	
			W	S	AQSY 4228	RMX/AQMX/AQME/AQSY/RQKY 4228	
			W	S	RMX 4228	RMX/AQMX/AQME/AQSY/RQKY 4228	
			W	S	RQKY 4228	RMX/AQMX/AQME/AQSY/RQKY 4228	
	SAR	W	B	Y 4228	Y 4228 – YA 4228		
		SAR	W	B	YA 4228	Y 4228 – YA 4228	
		W	S	AQMX 4229	RMX/AQMX/AQMY/RQMY 4229		
		W	S	AQMY 4229	RMX/AQMX/AQMY/RQMY 4229		
		W	S	RMX 4229	RMX/AQMX/AQMY/RQMY 4229		
4230		W	S	RQMY 4229	RMX/AQMX/AQMY/RQMY 4229		
		QR	W	N	H 4229	NG 551	
		SAR	W	B	Y 4229	Y 4229 – YA 4229	
		SAR	W	B	YA 4229	Y 4229 – YA 4229	
		W	S	AQMX 4230	RMX/AQMX/AQSY/AQQY 4230		
4231		W	S	AQQY 4230	RMX/AQMX/AQSY/AQQY 4230		
		W	S	AQSY 4230	RMX/AQMX/AQSY/AQQY 4230		
		W	S	RMX 4230	RMX/AQMX/AQSY/AQQY 4230		
		SAR	W	B	Y 4230	Y 4230 – YA 4230	
		SAR	W	B	YA 4230	Y 4230 – YA 4230	
	SAR	W	N	C 4230	C 1942 – C 4230		
		W	S	AQMX 4231	RMX/AQMX/AQMY/RQMY 4231		
		W	S	AQMY 4231	RMX/AQMX/AQMY/RQMY 4231		
		W	S	RMX 4231	RMX/AQMX/AQMY/RQMY 4231		
		W	S	RQMY 4231	RMX/AQMX/AQMY/RQMY 4231		
4232	SAR	W	B	Y 4231	Y 4231 – YA 4231		
		W	B	YA 4231	Y 4231 – YA 4231		
		W	N	C 4231	C 1612 – C 4231 – CC 4231		
		W	N	CC 4231	C 1612 – C 4231 – CC 4231		
	SAR	W	S	AQMX 4232	RMX/AQMX/AQSY/AQQY 4232		
		W	S	AQQY 4232	RMX/AQMX/AQSY/AQQY 4232		
		W	S	AQSY 4232	RMX/AQMX/AQSY/AQQY 4232		
		W	S	RMX 4232	RMX/AQMX/AQSY/AQQY 4232		

Number	System	Type	Gauge	Code & No.	Full entry	
4233	SAR	W	B	Y 4232	Y 4232 – YY 4977	
	SAR	W	N	C 4232	C 4232 – CX 4232	
	SAR	W	N	CX 4232	C 4232 – CX 4232	
		W	S	AQMX 4233	RMX/AQMX/AQSY/AQQY 4233	
		W	S	AQQY 4233	RMX/AQMX/AQSY/AQQY 4233	
		W	S	AQSY 4233	RMX/AQMX/AQSY/AQQY 4233	
		W	S	RMX 4233	RMX/AQMX/AQSY/AQQY 4233	
	SAR	W	B	Y 4233	Y 4233 – YA 4233	
	SAR	W	B	YA 4233	Y 4233 – YA 4233	
	SAR	W	N	C 4233	C 4233 – CC 4233	
4234	SAR	W	N	CC 4233	C 4233 – CC 4233	
		W	S	AQMX 4234	RMX/AQMX/AQSY/RQKY 4234	
		W	S	AQSY 4234	RMX/AQMX/AQSY/RQKY 4234	
		W	S	RMX 4234	RMX/AQMX/AQSY/RQKY 4234	
		W	S	RQKY 4234	RMX/AQMX/AQSY/RQKY 4234	
	SAR	W	B	Y 4234	Y 4234 – YA 4234	
	SAR	W	B	YA 4234	Y 4234 – YA 4234	
	SAR	W	N	C 4234	C 4234 – CC 4234	
	SAR	W	N	CC 4234	C 4234 – CC 4234	
	4235		W	S	AQMX 4235	RMX/AQMX/AQSY/AQQY 4235
		W	S	AQQY 4235	RMX/AQMX/AQSY/AQQY 4235	
		W	S	AQSY 4235	RMX/AQMX/AQSY/AQQY 4235	
		W	S	RMX 4235	RMX/AQMX/AQSY/AQQY 4235	
SAR		W	B	Y 4235	Y 4235 – YY 4972	
SAR		W	N	C 4235	C 4235 – CC 4235	
SAR		W	N	CC 4235	C 4235 – CC 4235	
4236			W	S	AQMX 4236	RMX/AQMX/AQMY/RQMY 4236
			W	S	AQMY 4236	RMX/AQMX/AQMY/RQMY 4236
			W	S	RMX 4236	RMX/AQMX/AQMY/RQMY 4236
		W	S	RQMY 4236	RMX/AQMX/AQMY/RQMY 4236	
	SAR	W	B	Y 4236	Y 4236 – YA 4236	
	SAR	W	B	YA 4236	Y 4236 – YA 4236	
	SAR	W	N	C 4236	C 4236 – CC 4236 – CX 4236	
	SAR	W	N	CC 4236	C 4236 – CC 4236 – CX 4236	
	SAR	W	N	CX 4236	C 4236 – CC 4236 – CX 4236	
	4237		W	S	AQMX 4237	RMX/AQMX/AQSY/RQKY 4237
		W	S	AQSY 4237	RMX/AQMX/AQSY/RQKY 4237	
		W	S	RMX 4237	RMX/AQMX/AQSY/RQKY 4237	
		W	S	RQKY 4237	RMX/AQMX/AQSY/RQKY 4237	
SAR		W	B	Y 4237	Y 4237 – YA 4237	
SAR		W	B	YA 4237	Y 4237 – YA 4237	
SAR		W	N	C 4237	C 4237 – CC 4237	
SAR		W	N	CC 4237	C 4237 – CC 4237	
WAGR		W	N	G 4237	G 4237	
4238			W	S	AQMX 4238	RMX/AQMX/AQSY/RQKY 4238
		W	S	AQSY 4238	RMX/AQMX/AQSY/RQKY 4238	
		W	S	RMX 4238	RMX/AQMX/AQSY/RQKY 4238	
		W	S	RQKY 4238	RMX/AQMX/AQSY/RQKY 4238	

Number	System	Type	Gauge	Code & No.	Full entry
4239	SAR	W	B	Y 4238	Y 4238 – YA 4238
	SAR	W	B	YA 4238	Y 4238 – YA 4238
	SAR	W	N	C 4238	C 4238 – CC 4238
	SAR	W	N	CC 4238	C 4238 – CC 4238
		W	S	AQMX 4239	RMX/AQMX/AQSY/AQQY 4239
		W	S	AQQY 4239	RMX/AQMX/AQSY/AQQY 4239
		W	S	AQSY 4239	RMX/AQMX/AQSY/AQQY 4239
		W	S	RMX 4239	RMX/AQMX/AQSY/AQQY 4239
	SAR	W	B	Y 4239	Y 4239 – YA 4239
	SAR	W	B	YA 4239	Y 4239 – YA 4239
4240	SAR	W	N	C 4239	C 4239 – CX 4239
	SAR	W	N	CX 4239	C 4239 – CX 4239
		W	S	AQMX 4240	RMX/AQMX/AQSY/RQKY 4240
		W	S	AQSY 4240	RMX/AQMX/AQSY/RQKY 4240
		W	S	RMX 4240	RMX/AQMX/AQSY/RQKY 4240
		W	S	RQKY 4240	RMX/AQMX/AQSY/RQKY 4240
	SAR	W	B	Y 4240	Y 4240 – YA 4240 – YST 4240
	SAR	W	B	YA 4240	Y 4240 – YA 4240 – YST 4240
	SAR	W	B	YST 4240	Y 4240 – YA 4240 – YST 4240
	SAR	W	N	C 4240	C 4240 – CC 4240
4241	SAR	W	N	CC 4240	C 4240 – CC 4240
		W	S	AQMX 4241	RMX/AQMX/AQMY/RQMY 4241
		W	S	AQMY 4241	RMX/AQMX/AQMY/RQMY 4241
		W	S	RMX 4241	RMX/AQMX/AQMY/RQMY 4241
		W	S	RQMY 4241	RMX/AQMX/AQMY/RQMY 4241
	SAR	W	B	Y 4241	Y 4241 – YA 4241
	SAR	W	B	YA 4241	Y 4241 – YA 4241
	SAR	W	N	C 4241	C 4241 – CC 4241
	SAR	W	N	CC 4241	C 4241 – CC 4241
	4242		W	S	AQMX 4242
		W	S	AQQY 4242	RMX/AQMX/AQSY/AQQY 4242
		W	S	AQSY 4242	RMX/AQMX/AQSY/AQQY 4242
		W	S	RMX 4242	RMX/AQMX/AQSY/AQQY 4242
SAR		W	B	Y 4242	Y 4242 – YA 4242
SAR		W	B	YA 4242	Y 4242 – YA 4242
SAR		W	N	C 4242	C 4242 – CC 4242 – CX 4242
SAR		W	N	CC 4242	C 4242 – CC 4242 – CX 4242
SAR		W	N	CX 4242	C 4242 – CC 4242 – CX 4242
WAGR		W	N	GC 4242	NGSD 200
4243		W	S	AQMX 4243	RMX/AQMX/AQSY/AQQY 4243
		W	S	AQQY 4243	RMX/AQMX/AQSY/AQQY 4243
		W	S	AQSY 4243	RMX/AQMX/AQSY/AQQY 4243
		W	S	RMX 4243	RMX/AQMX/AQSY/AQQY 4243
	SAR	W	B	Y 4243	Y 4243 – YA 4243 – YST 4243
	SAR	W	B	YA 4243	Y 4243 – YA 4243 – YST 4243
	SAR	W	B	YST 4243	Y 4243 – YA 4243 – YST 4243
	SAR	W	N	C 4243	C 4243 – CC 4243 – Tank 4243 – CC 4243
					4243

I. ROLLINGSTOCK MASTER NUMBER LIST

Number	System	Type	Gauge	Code & No.	Full entry
	SAR	W	N	CC 4243	C 4243 – CC 4243 – Tank 4243 – CC 4243
	SAR	W	N	Tank 4243	C 4243 – CC 4243 – Tank 4243 – CC 4243
4244		W	S	AQMX 4244	RMX/AQMX/AQSY/RQKY 4244
		W	S	AQSY 4244	RMX/AQMX/AQSY/RQKY 4244
		W	S	RMX 4244	RMX/AQMX/AQSY/RQKY 4244
		W	S	RQKY 4244	RMX/AQMX/AQSY/RQKY 4244
	SAR	W	B	Y 4244	Y 4244 – YA 4244 – YST 4244
	SAR	W	B	YA 4244	Y 4244 – YA 4244 – YST 4244
	SAR	W	B	YST 4244	Y 4244 – YA 4244 – YST 4244
	SAR	W	N	C 4244	C 4244 – CC 4244 – CX 4244
	SAR	W	N	CC 4244	C 4244 – CC 4244 – CX 4244
	SAR	W	N	CX 4244	C 4244 – CC 4244 – CX 4244
4245		W	S	AQMX 4245	RMX/AQMX/RQKY 4245
		W	S	RMX 4245	RMX/AQMX/RQKY 4245
		W	S	RQKY 4245	RMX/AQMX/RQKY 4245
	SAR	W	B	Y 4245	Y 4245 – YA 4245 – YR 4245
	SAR	W	B	YA 4245	Y 4245 – YA 4245 – YR 4245
	SAR	W	B	YR 4245	Y 4245 – YA 4245 – YR 4245
	SAR	W	N	C 4245	C 4245 – CC 4245 – CX 4245
	SAR	W	N	CC 4245	C 4245 – CC 4245 – CX 4245
	SAR	W	N	CX 4245	C 4245 – CC 4245 – CX 4245
	4246		W	S	AQMX 4246
		W	S	AQQY 4246	RMX/AQMX/AQSY/AQQY 4246
		W	S	AQSY 4246	RMX/AQMX/AQSY/AQQY 4246
		W	S	RMX 4246	RMX/AQMX/AQSY/AQQY 4246
SAR		W	B	Y 4246	Y 4246 – YA 4246
SAR		W	B	YA 4246	Y 4246 – YA 4246
SAR		W	N	C 4246	C 4246 – CC 4246 – CX 4246
SAR		W	N	CC 4246	C 4246 – CC 4246 – CX 4246
SAR		W	N	CX 4246	C 4246 – CC 4246 – CX 4246
4247			W	S	AQME 4247
		W	S	AQMX 4247	RMX/AQMX/AQME/AQVY/RQMY 4247
		W	S	AQVY 4247	RMX/AQMX/AQME/AQVY/RQMY 4247
		W	S	RMX 4247	RMX/AQMX/AQME/AQVY/RQMY 4247
		W	S	RQMY 4247	RMX/AQMX/AQME/AQVY/RQMY 4247
	SAR	W	B	Y 4247	Y 4247 – YA 4247
	SAR	W	B	YA 4247	Y 4247 – YA 4247
	SAR	W	N	C 4247	C 4247 – CX 4247
	SAR	W	N	CX 4247	C 4247 – CX 4247
	4248		W	S	AQMX 4248
		W	S	AQQY 4248	RMX/AQMX/AQSY/AQQY 4248

Number	System	Type	Gauge	Code & No.	Full entry		
4249		W	S	AQSY 4248	RMX/AQMX/AQSY/AQQY 4248		
		W	S	RMX 4248	RMX/AQMX/AQSY/AQQY 4248		
		SAR	W	B	Y 4248	Y 4248 – YA 4248	
		SAR	W	B	YA 4248	Y 4248 – YA 4248	
		SAR	W	N	C 4248	C 4248 – CC 4248 – Tank 4248	
		SAR	W	N	CC 4248	C 4248 – CC 4248 – Tank 4248	
		SAR	W	N	Tank 4248	C 4248 – CC 4248 – Tank 4248	
		W	S	AQMX 4249	RMX/AQMX/AQSY/RQKY 4249		
		W	S	AQSY 4249	RMX/AQMX/AQSY/RQKY 4249		
		W	S	RMX 4249	RMX/AQMX/AQSY/RQKY 4249		
		W	S	RQKY 4249	RMX/AQMX/AQSY/RQKY 4249		
		SAR	W	B	Y 4249	Y 4249 – YA 4249	
		SAR	W	B	YA 4249	Y 4249 – YA 4249	
		SAR	W	N	C 4249	C 4249 – CX 4249	
SAR	W	N	CX 4249	C 4249 – CX 4249			
4250		W	S	AQMX 4250	RMX/AQMX/AQSY/RQKY 4250		
		W	S	AQSY 4250	RMX/AQMX/AQSY/RQKY 4250		
		W	S	RMX 4250	RMX/AQMX/AQSY/RQKY 4250		
		W	S	RQKY 4250	RMX/AQMX/AQSY/RQKY 4250		
		SAR	W	B	Y 4250	Y 4250 – YA 4250	
		SAR	W	B	YA 4250	Y 4250 – YA 4250	
		SAR	W	N	C 4250	C 4250	
		4251		W	S	AQMX 4251	RMX/AQMX/AQSY/AQQY 4251
				W	S	AQQY 4251	RMX/AQMX/AQSY/AQQY 4251
				W	S	AQSY 4251	RMX/AQMX/AQSY/AQQY 4251
W	S			RMX 4251	RMX/AQMX/AQSY/AQQY 4251		
SAR	W			B	Y 4251	Y 4251 – YA 4251	
SAR	W			B	YA 4251	Y 4251 – YA 4251	
SAR	W			N	C 4251	C 4251 – CC 4251	
SAR	W			N	CC 4251	C 4251 – CC 4251	
4252		W	S	AQMX 4252	RMX/AQMX/AQSY/RQKY 4252		
		W	S	AQSY 4252	RMX/AQMX/AQSY/RQKY 4252		
		W	S	RMX 4252	RMX/AQMX/AQSY/RQKY 4252		
		W	S	RQKY 4252	RMX/AQMX/AQSY/RQKY 4252		
		SAR	W	B	Y 4252	Y 4252 – YA 4252	
		SAR	W	B	YA 4252	Y 4252 – YA 4252	
		SAR	W	N	C 4252	C 4252 – CC 4252	
		SAR	W	N	CC 4252	C 4252 – CC 4252	
		4253		W	S	AQMX 4253	RMX/AQMX/RQMY 4253
				W	S	RMX 4253	RMX/AQMX/RQMY 4253
W	S			RQMY 4253	RMX/AQMX/RQMY 4253		
SAR	W			B	Y 4253	Y 4253 – YA 4253	
SAR	W			B	YA 4253	Y 4253 – YA 4253	
SAR	W			N	C 4253	C 4253 – CC 4253	
SAR	W			N	CC 4253	C 4253 – CC 4253	
4254				W	S	AQMX 4254	RMX/AQMX/AQSY/AQQY 4254
				W	S	AQQY 4254	RMX/AQMX/AQSY/AQQY 4254
				W	S	AQSY 4254	RMX/AQMX/AQSY/AQQY 4254

Number	System	Type	Gauge	Code & No.	Full entry
4255		W	S	RMX 4254	RMX/AQMX/AQSY/AQQY 4254
	SAR	W	B	Y 4254	Y 4254 – YA 4254
	SAR	W	B	YA 4254	Y 4254 – YA 4254
	SAR	W	N	C 4254	C 4254 – CC 4254
	SAR	W	N	CC 4254	C 4254 – CC 4254
		W	S	AQMX 4255	RMX/AQMX/AQMY/RQMY 4255
		W	S	AQMY 4255	RMX/AQMX/AQMY/RQMY 4255
		W	S	RMX 4255	RMX/AQMX/AQMY/RQMY 4255
		W	S	RQMY 4255	RMX/AQMX/AQMY/RQMY 4255
		SAR	W	B	Y 4255
4256	SAR	W	B	YA 4255	Y 4255 – YA 4255
	SAR	W	N	C 4255	C 4255 – CC 4255
	SAR	W	N	CC 4255	C 4255 – CC 4255
		W	S	AQMX 4256	RMX/AQMX/AQMY/RQMY 4256
		W	S	AQMY 4256	RMX/AQMX/AQMY/RQMY 4256
		W	S	RMX 4256	RMX/AQMX/AQMY/RQMY 4256
		W	S	RQMY 4256	RMX/AQMX/AQMY/RQMY 4256
	SAR	W	B	Y 4256	Y 4256 – YA 4256
	SAR	W	B	YA 4256	Y 4256 – YA 4256
	SAR	W	N	C 4256	C 4256 – CX 4256 – CC 4256 – CX 4256
4257	SAR	W	N	CC 4256	C 4256 – CX 4256 – CC 4256 – CX 4256
	SAR	W	N	CX 4256	C 4256 – CX 4256 – CC 4256 – CX 4256
		W	S	AQMX 4257	RMX/AQMX/AQSY/AQQY 4257
		W	S	AQQY 4257	RMX/AQMX/AQSY/AQQY 4257
		W	S	AQSY 4257	RMX/AQMX/AQSY/AQQY 4257
		W	S	RMX 4257	RMX/AQMX/AQSY/AQQY 4257
	SAR	W	B	Y 4257	Y 4257 – YA 4257
	SAR	W	B	YA 4257	Y 4257 – YA 4257
	SAR	W	N	C 4257	C 4257 – CC 4257
	SAR	W	N	CC 4257	C 4257 – CC 4257
4258		W	S	AQMX 4258	RMX/AQMX/ATQF 4258
		W	S	ATQF 4258	RMX/AQMX/ATQF 4258
		W	S	RMX 4258	RMX/AQMX/ATQF 4258
	SAR	W	B	Y 4258	Y 4258 – YA 4258
	SAR	W	B	YA 4258	Y 4258 – YA 4258
	SAR	W	N	C 4258	C 4258 – CX 4258
	SAR	W	N	CX 4258	C 4258 – CX 4258
		W	S	AQMX 4259	RMX/AQMX/AQSY/RQKY 4259
		W	S	AQSY 4259	RMX/AQMX/AQSY/RQKY 4259
		W	S	RMX 4259	RMX/AQMX/AQSY/RQKY 4259
4259		W	S	RQKY 4259	RMX/AQMX/AQSY/RQKY 4259
	SAR	W	B	Y 4259	Y 4259 – YA 4259
	SAR	W	B	YA 4259	Y 4259 – YA 4259
	SAR	W	N	C 4259	C 4259 – CX 4259
	SAR	W	N	CX 4259	C 4259 – CX 4259
		W	S	AQMX 4260	RMX/AQMX/AQSY/RQKY 4260
		W	S	AQSY 4260	RMX/AQMX/AQSY/RQKY 4260
		W	S	RMX 4260	RMX/AQMX/AQSY/RQKY 4260

Number	System	Type	Gauge	Code & No.	Full entry	
4261		W	S	RQKY 4260	RMX/AQMX/AQSY/RQKY 4260	
	SAR	W	B	Y 4260	Y 4260 – YA 4260	
	SAR	W	B	YA 4260	Y 4260 – YA 4260	
	SAR	W	N	C 4260	C 4260 – CC 4260	
	SAR	W	N	CC 4260	C 4260 – CC 4260	
	SAR	W	N	CC 4260	C 4270 – CC 4260	
		W	S	AQMX 4261	RMX/AQMX/AQSY/AQQY 4261	
		W	S	AQQY 4261	RMX/AQMX/AQSY/AQQY 4261	
		W	S	AQSY 4261	RMX/AQMX/AQSY/AQQY 4261	
		W	S	RMX 4261	RMX/AQMX/AQSY/AQQY 4261	
	SAR	W	B	Y 4261	Y 4261 – YA 4261	
	SAR	W	B	YA 4261	Y 4261 – YA 4261	
4262	SAR	W	N	C 4261	C 4261 – CX 4261	
	SAR	W	N	CX 4261	C 4261 – CX 4261	
		W	S	AQMX 4262	RMX/AQMX/AQSY/RQKY 4262	
		W	S	AQSY 4262	RMX/AQMX/AQSY/RQKY 4262	
		W	S	RMX 4262	RMX/AQMX/AQSY/RQKY 4262	
		W	S	RQKY 4262	RMX/AQMX/AQSY/RQKY 4262	
	SAR	W	B	Y 4262	Y 4262 – YA 4262	
	SAR	W	B	YA 4262	Y 4262 – YA 4262	
	SAR	W	N	C 4262	C 4262 – CX 4262	
	SAR	W	N	CX 4262	C 4262 – CX 4262	
	4263		W	S	AQMX 4263	RMX/AQMX/AQSY/AQMY/RQMY 4263
			W	S	AQMY 4263	RMX/AQMX/AQSY/AQMY/RQMY 4263
		W	S	AQSY 4263	RMX/AQMX/AQSY/AQMY/RQMY 4263	
		W	S	RMX 4263	RMX/AQMX/AQSY/AQMY/RQMY 4263	
		W	S	RQMY 4263	RMX/AQMX/AQSY/AQMY/RQMY 4263	
SAR		W	B	Y 4263	Y 4263 – YA 4263 – YST 4263	
SAR		W	B	YA 4263	Y 4263 – YA 4263 – YST 4263	
SAR		W	B	YST 4263	Y 4263 – YA 4263 – YST 4263	
SAR		W	N	C 4263	C 4263 – CX 4263	
SAR		W	N	CX 4263	C 4263 – CX 4263	
4264			W	S	AQMX 4264	RMX/AQMX/AQSY/AQQY 4264
			W	S	AQQY 4264	RMX/AQMX/AQSY/AQQY 4264
		W	S	AQSY 4264	RMX/AQMX/AQSY/AQQY 4264	
		W	S	RMX 4264	RMX/AQMX/AQSY/AQQY 4264	
	SAR	W	B	Y 4264	Y 4264 – YA 4264	
	SAR	W	B	YA 4264	Y 4264 – YA 4264	
	SAR	W	N	C 4264	C 4264 – CC 4264 – CS 4264	
	SAR	W	N	CC 4264	C 4264 – CC 4264 – CS 4264	
	SAR	W	N	CS 4264	C 4264 – CC 4264 – CS 4264	
	4265		W	S	AQMX 4265	RMX/AQMX 4265
			W	S	RMX 4265	RMX/AQMX 4265

Number	System	Type	Gauge	Code & No.	Full entry		
4266	SAR	W	B	Y 4265	Y 4265 – YA 4265		
	SAR	W	B	YA 4265	Y 4265 – YA 4265		
	SAR	W	N	C 4265	C 4265 – CC 4265 – CX 4265		
	SAR	W	N	CC 4265	C 4265 – CC 4265 – CX 4265		
	SAR	W	N	CX 4265	C 4265 – CC 4265 – CX 4265		
			W	S	AQMX 4266	RMX/AQMX/AQSY/AQQY 4266	
			W	S	AQQY 4266	RMX/AQMX/AQSY/AQQY 4266	
			W	S	AQSY 4266	RMX/AQMX/AQSY/AQQY 4266	
			W	S	RMX 4266	RMX/AQMX/AQSY/AQQY 4266	
		SAR	W	B	Y 4266	Y 4266 – YA 4266	
4267	SAR	W	B	YA 4266	Y 4266 – YA 4266		
	SAR	W	N	C 4266	C 4266 – CC 4266		
	SAR	W	N	CC 4266	C 4266 – CC 4266		
			W	S	AQMX 4267	RMX/AQMX/AQMY/RQMY 4267	
			W	S	AQMY 4267	RMX/AQMX/AQMY/RQMY 4267	
			W	S	RMX 4267	RMX/AQMX/AQMY/RQMY 4267	
			W	S	RQMY 4267	RMX/AQMX/AQMY/RQMY 4267	
		SAR	W	B	Y 4267	Y 4267 – YA 4267	
		SAR	W	B	YA 4267	Y 4267 – YA 4267	
		SAR	W	N	C 4267	C 4267 – CC 4267 – CX 4267	
4268	SAR	W	N	CC 4267	C 4267 – CC 4267 – CX 4267		
	SAR	W	N	CX 4267	C 4267 – CC 4267 – CX 4267		
			W	S	RMX 4268	RMX 4268	
		SAR	W	B	Y 4268	Y 4268 – YA 4268	
		SAR	W	B	YA 4268	Y 4268 – YA 4268	
		SAR	W	N	C 4268	C 4268 – CX 4268	
		SAR	W	N	CX 4268	C 4268 – CX 4268	
	4269			W	S	AQMX 4269	RMX/AQMX/AQSY/AQQY 4269
				W	S	AQQY 4269	RMX/AQMX/AQSY/AQQY 4269
				W	S	AQSY 4269	RMX/AQMX/AQSY/AQQY 4269
			W	S	RMX 4269	RMX/AQMX/AQSY/AQQY 4269	
		SAR	W	B	Y 4269	Y 4269 – YY 4927	
		SAR	W	N	C 4269	C 4269 – CX 4269	
		SAR	W	N	CX 4269	C 4269 – CX 4269	
4270				W	S	AQMX 4270	RMX/AQMX/AQSY/RQKY 4270
				W	S	AQSY 4270	RMX/AQMX/AQSY/RQKY 4270
				W	S	RMX 4270	RMX/AQMX/AQSY/RQKY 4270
			W	S	RQKY 4270	RMX/AQMX/AQSY/RQKY 4270	
		SAR	W	B	Y 4270	Y 4270 – YA 4270 – YST 4270	
		SAR	W	B	YA 4270	Y 4270 – YA 4270 – YST 4270	
		SAR	W	B	YST 4270	Y 4270 – YA 4270 – YST 4270	
		SAR	W	N	C 4270	C 4270 – CC 4260	
	4271			W	S	AQMX 4271	RMX/AQMX/AQMY/RQMY 4271
				W	S	AQMY 4271	RMX/AQMX/AQMY/RQMY 4271
			W	S	RMX 4271	RMX/AQMX/AQMY/RQMY 4271	
			W	S	RQMY 4271	RMX/AQMX/AQMY/RQMY 4271	
		SAR	W	B	Y 4271	Y 4271 – YA 4271	
		SAR	W	B	YA 4271	Y 4271 – YA 4271	

Number	System	Type	Gauge	Code & No.	Full entry	
4272	SAR	W	N	C 4271	C 4271 – CC 2471	
		W	S	AQMX 4272	RMX/AQMX/AQSY/AQQY 4272	
		W	S	AQQY 4272	RMX/AQMX/AQSY/AQQY 4272	
		W	S	AQSY 4272	RMX/AQMX/AQSY/AQQY 4272	
		W	S	RMX 4272	RMX/AQMX/AQSY/AQQY 4272	
4273	SAR	W	B	Y 4272	Y 4272 – YA 4272	
	SAR	W	B	YA 4272	Y 4272 – YA 4272	
	SAR	W	N	C 4272	C 4272 – CC 2472 – CX 2472	
	SAR	W	S	AQMX 4273	RMX/AQMX/AQSY/RQKY 4273	
		W	S	AQSY 4273	RMX/AQMX/AQSY/RQKY 4273	
		W	S	RMX 4273	RMX/AQMX/AQSY/RQKY 4273	
		W	S	RQKY 4273	RMX/AQMX/AQSY/RQKY 4273	
	SAR	W	B	Y 4273	Y 4273 – YA 4273 – YST 4273	
	SAR	W	B	YA 4273	Y 4273 – YA 4273 – YST 4273	
	SAR	W	B	YST 4273	Y 4273 – YA 4273 – YST 4273	
SAR	W	N	C 4273	C 4273 – CC 2473		
4274	SAR	W	S	AQMX 4274	RMX/AQMX/AQSY/RQKY 4274	
		W	S	AQSY 4274	RMX/AQMX/AQSY/RQKY 4274	
		W	S	RMX 4274	RMX/AQMX/AQSY/RQKY 4274	
		W	S	RQKY 4274	RMX/AQMX/AQSY/RQKY 4274	
	SAR	W	B	Y 4274	Y 4274 – YA 4274	
	SAR	W	B	YA 4274	Y 4274 – YA 4274	
	SAR	W	N	C 4274	C 4274 – CC 2474	
	4275	SAR	W	S	AQMX 4275	RMX/AQMX/ATQF/AQSY/RQKY 4275
W			S	AQSY 4275	RMX/AQMX/ATQF/AQSY/RQKY 4275	
W			S	ATQF 4275	RMX/AQMX/ATQF/AQSY/RQKY 4275	
W			S	RMX 4275	RMX/AQMX/ATQF/AQSY/RQKY 4275	
W			S	RQKY 4275	RMX/AQMX/ATQF/AQSY/RQKY 4275	
SAR		W	B	Y 4275	Y 4275 – YA 4275 – YST 4275	
SAR		W	B	YA 4275	Y 4275 – YA 4275 – YST 4275	
SAR		W	B	YST 4275	Y 4275 – YA 4275 – YST 4275	
SAR		W	N	C 4275	C 4275 – CC 4275	
SAR		W	N	CC 4275	C 4275 – CC 4275	
WAGR		W	N	G 4275	G 4275	
4276		SAR	W	S	AQMX 4276	RMX/AQMX 4276
			W	S	RMX 4276	RMX/AQMX 4276
	SAR	W	B	Y 4276	Y 4276 – YA 4276	
	SAR	W	B	YA 4276	Y 4276 – YA 4276	
	SAR	W	N	C 4276	C 4276 – CX 4276	
	SAR	W	N	CX 4276	C 4276 – CX 4276	
	4277	SAR	W	S	AQMX 4277	RMX/AQMX/AQSY/AQQY 4277
W			S	AQQY 4277	RMX/AQMX/AQSY/AQQY 4277	
W			S	AQSY 4277	RMX/AQMX/AQSY/AQQY 4277	

Number	System	Type	Gauge	Code & No.	Full entry
		W	S	RMX 4277	RMX/AQMX/AQSY/AQQY 4277
	SAR	W	B	Y 4277	Y 4277 – YA 4277
	SAR	W	B	YA 4277	Y 4277 – YA 4277
	SAR	W	N	C 4277	C 4277 – CX 4277
	SAR	W	N	CX 4277	C 4277 – CX 4277
4278		W	S	AQMX 4278	RMX/AQMX 4278
		W	S	RMX 4278	RMX/AQMX 4278
	SAR	W	B	Y 4278	Y 4278 – YA 4278 – YST 4278
	SAR	W	B	YA 4278	Y 4278 – YA 4278 – YST 4278
	SAR	W	B	YST 4278	Y 4278 – YA 4278 – YST 4278
	SAR	W	N	C 4278	C 4278 – CC 4278
	SAR	W	N	CC 4278	C 4278 – CC 4278
4279		W	S	AQMX 4279	RMX/AQMX/AQNY/RQKY 4279
		W	S	AQNY 4279	RMX/AQMX/AQNY/RQKY 4279
		W	S	RMX 4279	RMX/AQMX/AQNY/RQKY 4279
		W	S	RQKY 4279	RMX/AQMX/AQNY/RQKY 4279
	SAR	W	B	Y 4279	Y 4279 – YA 4279
	SAR	W	B	YA 4279	Y 4279 – YA 4279
	SAR	W	N	C 4279	C 4279 – CC 4279
	SAR	W	N	CC 4279	C 4279 – CC 4279
4280		W	S	AQMX 4280	RMX/AQMX/RQKY 4280
		W	S	RMX 4280	RMX/AQMX/RQKY 4280
		W	S	RQKY 4280	RMX/AQMX/RQKY 4280
	SAR	W	B	Y 4280	Y 4280 – YA 4280
	SAR	W	B	YA 4280	Y 4280 – YA 4280
	SAR	W	N	C 4280	C 4280 – CC 4280
	SAR	W	N	CC 4280	C 4280 – CC 4280
4281		W	S	AQMX 4281	RMX/AQMX/AQSY/RQKY 4281
		W	S	AQSY 4281	RMX/AQMX/AQSY/RQKY 4281
		W	S	RMX 4281	RMX/AQMX/AQSY/RQKY 4281
		W	S	RQKY 4281	RMX/AQMX/AQSY/RQKY 4281
	SAR	W	B	Y 4281	Y 4281 – YA 4281
	SAR	W	B	YA 4281	Y 4281 – YA 4281
	SAR	W	N	C 4281	C 4281 – CC 4281
	SAR	W	N	CC 4281	C 4281 – CC 4281
4282		W	S	AQMX 4282	RMX/AQMX/AQSY/RQKY 4282
		W	S	AQSY 4282	RMX/AQMX/AQSY/RQKY 4282
		W	S	RMX 4282	RMX/AQMX/AQSY/RQKY 4282
		W	S	RQKY 4282	RMX/AQMX/AQSY/RQKY 4282
	SAR	W	B	Y 4282	Y 4282 – YA 4282
	SAR	W	B	YA 4282	Y 4282 – YA 4282
	SAR	W	N	C 4282	C 4282 – CC 4282
	SAR	W	N	CC 4282	C 4282 – CC 4282
4283		W	S	AQMX 4283	RMX/AQMX/ATQF/AQSY/RQKY 4283
		W	S	AQSY 4283	RMX/AQMX/ATQF/AQSY/RQKY 4283

Number	System	Type	Gauge	Code & No.	Full entry	
4284		W	S	ATQF 4283	RMX/AQMX/ATQF/AQSY/RQKY 4283	
		W	S	RMX 4283	RMX/AQMX/ATQF/AQSY/RQKY 4283	
		W	S	RQKY 4283	RMX/AQMX/ATQF/AQSY/RQKY 4283	
	SAR	W	B	Y 4283	Y 4283 – YA 4283	
	SAR	W	B	YA 4283	Y 4283 – YA 4283	
	SAR	W	N	C 4283	C 4283 – CC 4283	
	SAR	W	N	CC 4283	C 4283 – CC 4283	
		W	S	AQMX 4284	RMX/AQMX/AQSY/AQMX/AQQY 4284	
		W	S	AQQY 4284	RMX/AQMX/AQSY/AQMX/AQQY 4284	
		W	S	AQSY 4284	RMX/AQMX/AQSY/AQMX/AQQY 4284	
4285		W	S	RMX 4284	RMX/AQMX/AQSY/AQMX/AQQY 4284	
	SAR	W	B	Y 4284	Y 4284 – YA 4284	
	SAR	W	B	YA 4284	Y 4284 – YA 4284	
	SAR	W	N	C 4284	C 4284 – CX 4284	
	SAR	W	N	CX 4284	C 4284 – CX 4284	
		W	S	AQMX 4285	RMX/AQMX/AQMY/RQMY 4285	
		W	S	AQMY 4285	RMX/AQMX/AQMY/RQMY 4285	
		W	S	RMX 4285	RMX/AQMX/AQMY/RQMY 4285	
		W	S	RQMY 4285	RMX/AQMX/AQMY/RQMY 4285	
	SAR	W	B	Y 4285	Y 4285 – YA 4285	
4286	SAR	W	B	YA 4285	Y 4285 – YA 4285	
	SAR	W	N	C 4285	C 4285 – CX 4285	
	SAR	W	N	CX 4285	C 4285 – CX 4285	
		W	S	RMX 4286	RMX 4286	
	SAR	W	B	Y 4286	Y 4286 – YA 4286	
	SAR	W	B	YA 4286	Y 4286 – YA 4286	
	SAR	W	N	C 4286	C 4286 – CC 4286	
	SAR	W	N	CC 4286	C 4286 – CC 4286	
	4287		W	S	AQMX 4287	RMX/AQMX/AQMY/RQMY 4287
			W	S	AQMY 4287	RMX/AQMX/AQMY/RQMY 4287
		W	S	RMX 4287	RMX/AQMX/AQMY/RQMY 4287	
		W	S	RQMY 4287	RMX/AQMX/AQMY/RQMY 4287	
SAR		W	B	Y 4287	Y 4287 – YY 4915	
SAR		W	N	C 4287	C 4287 – CC 4287	
SAR		W	N	CC 4287	C 4287 – CC 4287	
4288			W	S	AQMX 4288	RMX/AQMX/AQSY/RQKY 4288
			W	S	AQSY 4288	RMX/AQMX/AQSY/RQKY 4288
			W	S	RMX 4288	RMX/AQMX/AQSY/RQKY 4288
		W	S	RQKY 4288	RMX/AQMX/AQSY/RQKY 4288	
	SAR	W	B	Y 4288	Y 4288 – YA 4288	
	SAR	W	B	YA 4288	Y 4288 – YA 4288	

Number	System	Type	Gauge	Code & No.	Full entry
4289	SAR	W	N	C 4288	C 4288 – CX 4288
	SAR	W	N	CX 4288	C 4288 – CX 4288
		W	S	AQMX 4289	RMX/AQMX/AQMY/RQMY 4289
		W	S	AQMY 4289	RMX/AQMX/AQMY/RQMY 4289
		W	S	RMX 4289	RMX/AQMX/AQMY/RQMY 4289
		W	S	RQMY 4289	RMX/AQMX/AQMY/RQMY 4289
		SAR	W	B	Y 4289
4290	SAR	W	B	YA 4289	Y 4289 – YA 4289
	SAR	W	N	C 4289	C 4289 – CX 4289
	SAR	W	N	CX 4289	C 4289 – CX 4289
		W	S	AQMX 4290	RMX/AQMX/AQMY/RQMY 4290
		W	S	AQMY 4290	RMX/AQMX/AQMY/RQMY 4290
		W	S	RMX 4290	RMX/AQMX/AQMY/RQMY 4290
		W	S	RQMY 4290	RMX/AQMX/AQMY/RQMY 4290
4291	SAR	W	B	Y 4290	Y 4290 – YA 4290
	SAR	W	B	YA 4290	Y 4290 – YA 4290
	SAR	W	N	C 4290	C 4290 – CC 4290 – Tank 4291
	SAR	W	N	CC 4290	C 4290 – CC 4290 – Tank 4291
		W	S	AQMX 4291	RMX/AQMX/AQSY/AQQY 4291
		W	S	AQQY 4291	RMX/AQMX/AQSY/AQQY 4291
		W	S	AQSY 4291	RMX/AQMX/AQSY/AQQY 4291
4292		W	S	RMX 4291	RMX/AQMX/AQSY/AQQY 4291
	SAR	W	B	Y 4291	Y 4291 – YA 4291
	SAR	W	B	YA 4291	Y 4291 – YA 4291
	SAR	W	N	C 4291	C 4291 – CX 4291
	SAR	W	N	CX 4291	C 4291 – CX 4291
	SAR	W	N	Tank 4291	C 4290 – CC 4290 – Tank 4291
		W	S	AQMX 4292	RMX/AQMX/RQKY 4292
4293		W	S	RMX 4292	RMX/AQMX/RQKY 4292
		W	S	RQKY 4292	RMX/AQMX/RQKY 4292
	SAR	W	B	Y 4292	Y 4292 – YA 4292
	SAR	W	B	YA 4292	Y 4292 – YA 4292
	SAR	W	N	C 4292	C 4292 – CC 4292 – Tank 4292
	SAR	W	N	CC 4292	C 4292 – CC 4292 – Tank 4292
	SAR	W	N	Tank 4292	C 4292 – CC 4292 – Tank 4292
4294		W	S	AQMX 4293	RMX/AQMX/AQSY/AQQY 4293
		W	S	AQQY 4293	RMX/AQMX/AQSY/AQQY 4293
		W	S	AQSY 4293	RMX/AQMX/AQSY/AQQY 4293
		W	S	RMX 4293	RMX/AQMX/AQSY/AQQY 4293
	SAR	W	B	Y 4293	Y 4293 – YA 4293
	SAR	W	B	YA 4293	Y 4293 – YA 4293
	SAR	W	N	C 4293	C 4293 – MC 4293 – C 4293 – CC 4293
4294	SAR	W	N	CC 4293	C 4293 – MC 4293 – C 4293 – CC 4293
	SAR	W	N	MC 4293	C 4293 – MC 4293 – C 4293 – CC 4293
		W	S	AQMX 4294	RMX/AQMX/AQSY/RQKY 4294
		W	S	AQSY 4294	RMX/AQMX/AQSY/RQKY 4294
		W	S	RMX 4294	RMX/AQMX/AQSY/RQKY 4294
	W	S	RQKY 4294	RMX/AQMX/AQSY/RQKY 4294	

Number	System	Type	Gauge	Code & No.	Full entry
4295	SAR	W	B	Y 4294	Y 4294 – YA 4294
	SAR	W	B	YA 4294	Y 4294 – YA 4294
	SAR	W	N	C 4294	C 4294 – CX 4294
	SAR	W	N	CX 4294	C 4294 – CX 4294
		W	S	AQMX 4295	RMX/AQMX/AQSY/RQKY 4295
		W	S	AQSY 4295	RMX/AQMX/AQSY/RQKY 4295
		W	S	RMX 4295	RMX/AQMX/AQSY/RQKY 4295
		W	S	RQKY 4295	RMX/AQMX/AQSY/RQKY 4295
	SAR	W	B	Y 4295	Y 4295 – YY 4973
	SAR	W	N	C 4295	C 4295 – CX 4295
4296	SAR	W	N	CX 4295	C 4295 – CX 4295
		W	S	AQMX 4296	RMX/AQMX/AQSY/AQQY 4296
		W	S	AQQY 4296	RMX/AQMX/AQSY/AQQY 4296
		W	S	AQSY 4296	RMX/AQMX/AQSY/AQQY 4296
		W	S	RMX 4296	RMX/AQMX/AQSY/AQQY 4296
4297	SAR	W	B	Y 4296	Y 4296 – YA 4296
	SAR	W	B	YA 4296	Y 4296 – YA 4296
	SAR	W	N	C 4296	C 4296 – CX 4296
	SAR	W	N	CX 4296	C 4296 – CX 4296
		W	S	AQMX 4297	RMX/AQMX/AQSY/RQKY 4297
		W	S	AQSY 4297	RMX/AQMX/AQSY/RQKY 4297
		W	S	RMX 4297	RMX/AQMX/AQSY/RQKY 4297
		W	S	RQKY 4297	RMX/AQMX/AQSY/RQKY 4297
	SAR	W	B	Y 4297	Y 4297 – YA 4297 – YC 4297
	SAR	W	B	YA 4297	Y 4297 – YA 4297 – YC 4297
	SAR	W	B	YC 4297	Y 4297 – YA 4297 – YC 4297
	SAR	W	N	C 4297	C 4297 – CC 4297 – Tank 4297 – CC 4297 – CX 4297
	SAR	W	N	CC 4297	C 4297 – CC 4297 – Tank 4297 – CC 4297 – CX 4297
SAR	W	N	CX 4297	C 4297 – CC 4297 – Tank 4297 – CC 4297 – CX 4297	
SAR	W	N	Tank 4297	C 4297 – CC 4297 – Tank 4297 – CC 4297 – CX 4297	
4298		W	S	RMX 4298	RMX 4298
	SAR	W	B	Y 4298	Y 4298 – YA 4298
	SAR	W	B	YA 4298	Y 4298 – YA 4298
	SAR	W	N	C 4298	C 4298 – CC 4298
	SAR	W	N	CC 4298	C 4298 – CC 4298
4299		W	S	AQMX 4299	RMX/AQMX/AQSY/RQKY 4299
		W	S	AQSY 4299	RMX/AQMX/AQSY/RQKY 4299
		W	S	RMX 4299	RMX/AQMX/AQSY/RQKY 4299
		W	S	RQKY 4299	RMX/AQMX/AQSY/RQKY 4299
	SAR	W	B	Y 4299	Y 4299 – YA 4299
	SAR	W	B	YA 4299	Y 4299 – YA 4299
	SAR	W	N	C 4299	C 4299 – CX 4299
	SAR	W	N	CX 4299	C 4299 – CX 4299
4300		W	S	AQMX 4300	RMX/AQMX/AQSY/AQQY 4300

I. ROLLINGSTOCK MASTER NUMBER LIST

Number	System	Type	Gauge	Code & No.	Full entry	
4301		W	S	AQQY 4300	RMX/AQMX/AQSY/AQQY 4300	
		W	S	AQSY 4300	RMX/AQMX/AQSY/AQQY 4300	
		W	S	RMX 4300	RMX/AQMX/AQSY/AQQY 4300	
		SAR	W	B	Y 4300	Y 4300 – YA 4300
		SAR	W	B	YA 4300	Y 4300 – YA 4300
		SAR	W	N	C 4300	C 4300 – CX 4300
		SAR	W	N	CX 4300	C 4300 – CX 4300
		W	S	AQMF 4301	RMX/AQMF/AQMX/AQMP/AQSY/RQ 4301	
		W	S	AQMP 4301	RMX/AQMF/AQMX/AQMP/AQSY/RQ 4301	
		W	S	AQMX 4301	RMX/AQMF/AQMX/AQMP/AQSY/RQ 4301	
		W	S	AQSY 4301	RMX/AQMF/AQMX/AQMP/AQSY/RQ 4301	
		W	S	RMX 4301	RMX/AQMF/AQMX/AQMP/AQSY/RQ 4301	
		W	S	RQKY 4301	RMX/AQMF/AQMX/AQMP/AQSY/RQ 4301	
		4302	SAR	W	B	Y 4301
SAR	W		B	YA 4301	Y 4301 – YA 4301 – YY 17	
SAR	W		N	C 4301	C 4301 – CC 4301	
SAR	W		N	CC 4301	C 4301 – CC 4301	
W	S		AQMX 4302	RMX/AQMX/AQSY/RQKY 4302		
W	S		AQSY 4302	RMX/AQMX/AQSY/RQKY 4302		
W	S		RMX 4302	RMX/AQMX/AQSY/RQKY 4302		
W	S		RQKY 4302	RMX/AQMX/AQSY/RQKY 4302		
SAR	W		B	Y 4302	Y 4302 – YA 4302	
SAR	W		B	YA 4302	Y 4302 – YA 4302	
4303	SAR	W	N	C 4302	C 4302 – CX 4302	
	SAR	W	N	CX 4302	C 4302 – CX 4302	
	W	S	AQMX 4303	RMX/AQMX/AQSY/AQMY/RQMY 4303		
	W	S	AQMY 4303	RMX/AQMX/AQSY/AQMY/RQMY 4303		
	W	S	AQSY 4303	RMX/AQMX/AQSY/AQMY/RQMY 4303		
	W	S	RMX 4303	RMX/AQMX/AQSY/AQMY/RQMY 4303		
	W	S	RQMY 4303	RMX/AQMX/AQSY/AQMY/RQMY 4303		
	SAR	W	B	Y 4303	Y 4303 – YA 4303	
	SAR	W	B	YA 4303	Y 4303 – YA 4303	
	SAR	W	N	C 4303	C 4303 – CX 4303	
4304	SAR	W	N	CX 4303	C 4303 – CX 4303	
	W	S	AQMX 4304	RMX/AQMX/AQSY/AQQY 4304		
	W	S	AQQY 4304	RMX/AQMX/AQSY/AQQY 4304		
	W	S	AQSY 4304	RMX/AQMX/AQSY/AQQY 4304		

Number	System	Type	Gauge	Code & No.	Full entry	
4305		W	S	RMX 4304	RMX/AQMX/AQSY/AQQY 4304	
	SAR	W	B	Y 4304	Y 4304 – YA 4304	
	SAR	W	B	YA 4304	Y 4304 – YA 4304	
	SAR	W	N	C 4304	C 4304 – CC 4304 – CX 4304	
	SAR	W	N	CC 4304	C 4304 – CC 4304 – CX 4304	
	SAR	W	N	CX 4304	C 4304 – CC 4304 – CX 4304	
		W	S	AQMX 4305	RMX/AQMX/AQSY/RQKY 4305	
		W	S	AQSY 4305	RMX/AQMX/AQSY/RQKY 4305	
		W	S	RMX 4305	RMX/AQMX/AQSY/RQKY 4305	
		W	S	RQKY 4305	RMX/AQMX/AQSY/RQKY 4305	
	SAR	W	B	Y 4305	Y 4305 – YA 4305	
	SAR	W	B	YA 4305	Y 4305 – YA 4305	
	SAR	W	N	C 4305	C 4305 – CC 4305 – Tank 4305 – CC 4305 – CX 4305	
	SAR	W	N	CC 4305	C 4305 – CC 4305 – Tank 4305 – CC 4305 – CX 4305	
	SAR	W	N	CX 4305	C 4305 – CC 4305 – Tank 4305 – CC 4305 – CX 4305	
	SAR	W	N	Tank 4305	C 4305 – CC 4305 – Tank 4305 – CC 4305 – CX 4305	
4306		W	S	AQMX 4306	RMX/AQMX/AQSY/RQKY 4306	
		W	S	AQSY 4306	RMX/AQMX/AQSY/RQKY 4306	
		W	S	RMX 4306	RMX/AQMX/AQSY/RQKY 4306	
		W	S	RQKY 4306	RMX/AQMX/AQSY/RQKY 4306	
	SAR	W	B	Y 4306	Y 4306 – YA 4306	
	SAR	W	B	YA 4306	Y 4306 – YA 4306	
	SAR	W	N	C 4306	C 4306 – CX 4306	
	SAR	W	N	CX 4306	C 4306 – CX 4306	
4307		W	S	AQMX 4307	RMX/AQMX/AQSY/AQQY 4307	
		W	S	AQQY 4307	RMX/AQMX/AQSY/AQQY 4307	
		W	S	AQSY 4307	RMX/AQMX/AQSY/AQQY 4307	
		W	S	RMX 4307	RMX/AQMX/AQSY/AQQY 4307	
	SAR	W	B	Y 4307	Y 4307 – YA 4307	
	SAR	W	B	YA 4307	Y 4307 – YA 4307	
	SAR	W	N	C 4307	C 4307 – CX 4307	
	SAR	W	N	CX 4307	C 4307 – CX 4307	
	4308		W	S	AQMX 4308	RMX/AQMX/AQSY/AQQY 4308
			W	S	AQQY 4308	RMX/AQMX/AQSY/AQQY 4308
		W	S	AQSY 4308	RMX/AQMX/AQSY/AQQY 4308	
		W	S	RMX 4308	RMX/AQMX/AQSY/AQQY 4308	
SAR		W	B	Y 4308	Y 4308 – YA 4308	
SAR		W	B	YA 4308	Y 4308 – YA 4308	
SAR		W	N	C 4308	C 4308 – CC 4308 – CX 4308	
SAR		W	N	CC 4308	C 4308 – CC 4308 – CX 4308	
SAR		W	N	CX 4308	C 4308 – CC 4308 – CX 4308	
4309			W	S	AQMX 4309	RMX/AQMX/AQSY/RQMF 4309
			W	S	AQSY 4309	RMX/AQMX/AQSY/RQMF 4309
			W	S	RMX 4309	RMX/AQMX/AQSY/RQMF 4309
		W	S	RQMF 4309	RMX/AQMX/AQSY/RQMF 4309	

Number	System	Type	Gauge	Code & No.	Full entry	
4310		W	S	RQMF 4309	RMX/AQMX/AQSY/RQMF 4309	
	SAR	W	B	Y 4309	Y 4309 – YA 4309	
	SAR	W	B	YA 4309	Y 4309 – YA 4309	
	SAR	W	N	C 4309	C 4309 – CC 4309	
	SAR	W	N	CC 4309	C 4309 – CC 4309	
	SAR	W	N	CX 4309	C 4310 – CX 4309	
		W	S	AQMX 4310	RMX/AQMX/AQSY 4310	
		W	S	AQSY 4310	RMX/AQMX/AQSY 4310	
		W	S	RMX 4310	RMX/AQMX/AQSY 4310	
		SAR	W	B	Y 4310	Y 4310 – YA 4310
4311	SAR	W	B	YA 4310	Y 4310 – YA 4310	
	SAR	W	N	C 4310	C 4310 – CX 4309	
		W	S	AQMX 4311	RMX/AQMX/AQSY/RQKY 4311	
		W	S	AQSY 4311	RMX/AQMX/AQSY/RQKY 4311	
		W	S	RMX 4311	RMX/AQMX/AQSY/RQKY 4311	
		W	S	RQKY 4311	RMX/AQMX/AQSY/RQKY 4311	
	SAR	W	B	Y 4311	Y 4311 – YA 4311	
	SAR	W	B	YA 4311	Y 4311 – YA 4311	
	SAR	W	N	C 4311	C 4311 – CC 4311 – CX 4311	
	SAR	W	N	CC 4311	C 4311 – CC 4311 – CX 4311	
4312	SAR	W	N	CX 4311	C 4311 – CC 4311 – CX 4311	
		W	S	AQMX 4312	RMX/AQMX/AQSY/RQKY 4312	
		W	S	AQSY 4312	RMX/AQMX/AQSY/RQKY 4312	
		W	S	RMX 4312	RMX/AQMX/AQSY/RQKY 4312	
		W	S	RQKY 4312	RMX/AQMX/AQSY/RQKY 4312	
	SAR	W	B	Y 4312	Y 4312 – YY 4976	
	SAR	W	N	C 4312	C 4312 – CC 4312	
	SAR	W	N	CC 4312	C 4312 – CC 4312	
	4313		W	S	AQMX 4313	RMX/AQMX/AQSY/AQQY 4313
			W	S	AQQY 4313	RMX/AQMX/AQSY/AQQY 4313
		W	S	AQSY 4313	RMX/AQMX/AQSY/AQQY 4313	
		W	S	RMX 4313	RMX/AQMX/AQSY/AQQY 4313	
SAR		W	B	Y 4313	Y 4313 – YA 4313	
SAR		W	B	YA 4313	Y 4313 – YA 4313	
SAR		W	N	C 4313	C 4313 – CX 4313	
SAR		W	N	CX 4313	C 4313 – CX 4313	
4314			W	S	AQMX 4314	RMX/AQMX/AQSY/RQKY 4314
			W	S	AQSY 4314	RMX/AQMX/AQSY/RQKY 4314
		W	S	RMX 4314	RMX/AQMX/AQSY/RQKY 4314	
		W	S	RQKY 4314	RMX/AQMX/AQSY/RQKY 4314	
	SAR	W	B	Y 4314	Y 4314 – YA 4314	
	SAR	W	B	YA 4314	Y 4314 – YA 4314	
	SAR	W	N	C 4314	C 4314 – CC 4314 – CX 4314	
	SAR	W	N	CC 4314	C 4314 – CC 4314 – CX 4314	
	SAR	W	N	CX 4314	C 4314 – CC 4314 – CX 4314	
	4315		W	S	AQMX 4315	RMX/AQMX/AQSY/AQMY/RQMY 4315

Number	System	Type	Gauge	Code & No.	Full entry	
4316		W	S	AQMY 4315	RMX/AQMX/AQSY/AQMY/RQMY 4315	
		W	S	AQSY 4315	RMX/AQMX/AQSY/AQMY/RQMY 4315	
		W	S	RMX 4315	RMX/AQMX/AQSY/AQMY/RQMY 4315	
		W	S	RQMY 4315	RMX/AQMX/AQSY/AQMY/RQMY 4315	
		SAR	W	B	Y 4315	Y 4315 – YA 4315
		SAR	W	B	YA 4315	Y 4315 – YA 4315
		SAR	W	N	C 4315	C 4315 – CC 4315
		SAR	W	N	CC 4315	C 4315 – CC 4315
			W	S	AQMX 4316	RMX/AQMX/AQMY/RQMY 4316
			W	S	AQMY 4316	RMX/AQMX/AQMY/RQMY 4316
			W	S	RMX 4316	RMX/AQMX/AQMY/RQMY 4316
			W	S	RQMY 4316	RMX/AQMX/AQMY/RQMY 4316
		SAR	W	B	Y 4316	Y 4316 – YA 4316 – YST 4316
		SAR	W	B	YA 4316	Y 4316 – YA 4316 – YST 4316
		SAR	W	B	YST 4316	Y 4316 – YA 4316 – YST 4316
		SAR	W	N	C 4316	C 4316 – CC 4316
	SAR	W	N	CC 4316	C 4316 – CC 4316	
4317		W	S	AQMX 4317	RMX/AQMX/AQSY/RQKY 4317	
		W	S	AQSY 4317	RMX/AQMX/AQSY/RQKY 4317	
		W	S	RMX 4317	RMX/AQMX/AQSY/RQKY 4317	
		W	S	RQKY 4317	RMX/AQMX/AQSY/RQKY 4317	
		SAR	W	B	Y 4317	Y 4317 – YA 4317
		SAR	W	B	YA 4317	Y 4317 – YA 4317
		SAR	W	N	C 4317	C 4317 – CC 4317
		SAR	W	N	CC 4317	C 4317 – CC 4317
4318		W	S	RMX 4318	RMX 4318	
		SAR	W	N	C 4318	C 4318 – CC 4318 – CX 4318
		SAR	W	N	CC 4318	C 4318 – CC 4318 – CX 4318
		SAR	W	N	CX 4318	C 4318 – CC 4318 – CX 4318
4319		W	S	AQMX 4319	RMX/AQMX/AQSY/AQQY 4319	
		W	S	AQQY 4319	RMX/AQMX/AQSY/AQQY 4319	
		W	S	AQSY 4319	RMX/AQMX/AQSY/AQQY 4319	
		W	S	RMX 4319	RMX/AQMX/AQSY/AQQY 4319	
		SAR	W	N	C 4319	C 4319 – CC 4319
		SAR	W	N	CC 4319	C 4319 – CC 4319
4320		W	S	AQMX 4320	RMX/AQMX/AQSY/RQKY 4320	
		W	S	AQSY 4320	RMX/AQMX/AQSY/RQKY 4320	
		W	S	RMX 4320	RMX/AQMX/AQSY/RQKY 4320	
		W	S	RQKY 4320	RMX/AQMX/AQSY/RQKY 4320	
		SAR	W	N	C 4320	C 4320 – CX 4320
		SAR	W	N	CX 4320	C 4320 – CX 4320
4321		W	S	AQMX 4321	RMX/AQMX/AQSY/AQQY 4321	
		W	S	AQQY 4321	RMX/AQMX/AQSY/AQQY 4321	
		W	S	AQSY 4321	RMX/AQMX/AQSY/AQQY 4321	

Number	System	Type	Gauge	Code & No.	Full entry
4322		W	S	RMX 4321	RMX/AQMX/AQSY/AQQY 4321
		W	S	RMX 4322	RMX 4322
4323		W	S	AQMX 4323	RMX/AQMX/AQSY/RQKY 4323
		W	S	AQSY 4323	RMX/AQMX/AQSY/RQKY 4323
4324		W	S	RMX 4323	RMX/AQMX/AQSY/RQKY 4323
		W	S	RQKY 4323	RMX/AQMX/AQSY/RQKY 4323
		W	S	AQMX 4324	RMX/AQMX/AQSY/RQKY 4324
		W	S	AQSY 4324	RMX/AQMX/AQSY/RQKY 4324
		W	S	RMX 4324	RMX/AQMX/AQSY/RQKY 4324
		W	S	RQKY 4324	RMX/AQMX/AQSY/RQKY 4324
4325		W	S	AQMX 4325	RMX/AQMX/AQSY/RQKY 4325
		W	S	AQSY 4325	RMX/AQMX/AQSY/RQKY 4325
		W	S	RMX 4325	RMX/AQMX/AQSY/RQKY 4325
		W	S	RQKY 4325	RMX/AQMX/AQSY/RQKY 4325
4326		W	S	AQMX 4326	RMX/AQMX/AQMY/RQMY 4326
		W	S	AQMY 4326	RMX/AQMX/AQMY/RQMY 4326
		W	S	RMX 4326	RMX/AQMX/AQMY/RQMY 4326
		W	S	RQMY 4326	RMX/AQMX/AQMY/RQMY 4326
4327		W	S	AQMX 4327	RMX/AQMX/AQSY/AQQY 4327
		W	S	AQQY 4327	RMX/AQMX/AQSY/AQQY 4327
		W	S	AQSY 4327	RMX/AQMX/AQSY/AQQY 4327
		W	S	RMX 4327	RMX/AQMX/AQSY/AQQY 4327
4328		W	S	AQMX 4328	RMX/AQMX/AQSY/AQQY 4328
		W	S	AQQY 4328	RMX/AQMX/AQSY/AQQY 4328
		W	S	AQSY 4328	RMX/AQMX/AQSY/AQQY 4328
		W	S	RMX 4328	RMX/AQMX/AQSY/AQQY 4328
4329	SAR	W	B	Y 4328	Y 4328 – YA 4328
	SAR	W	B	YA 4328	Y 4328 – YA 4328
4330		W	S	AQMX 4329	RMX/AQMX/AQSY/RQKY 4329
		W	S	AQSY 4329	RMX/AQMX/AQSY/RQKY 4329
		W	S	RMX 4329	RMX/AQMX/AQSY/RQKY 4329
		W	S	RQKY 4329	RMX/AQMX/AQSY/RQKY 4329
4331		W	S	AQMX 4330	RMX/AQMX/AQSY/RQKY 4330
		W	S	AQSY 4330	RMX/AQMX/AQSY/RQKY 4330
		W	S	RMX 4330	RMX/AQMX/AQSY/RQKY 4330
		W	S	RQKY 4330	RMX/AQMX/AQSY/RQKY 4330
4332		W	S	AQMX 4331	RMX/AQMX/AQSY/AQQY 4331
		W	S	AQQY 4331	RMX/AQMX/AQSY/AQQY 4331
		W	S	AQSY 4331	RMX/AQMX/AQSY/AQQY 4331
		W	S	RMX 4331	RMX/AQMX/AQSY/AQQY 4331
4333		W	S	AQMX 4332	RMX/AQMX/AQSY/AQQY 4332
		W	S	AQQY 4332	RMX/AQMX/AQSY/AQQY 4332
		W	S	AQSY 4332	RMX/AQMX/AQSY/AQQY 4332
		W	S	RMX 4332	RMX/AQMX/AQSY/AQQY 4332
4333		W	S	AQMX 4333	RMX/AQMX/AQSY/RQKY 4333
		W	S	AQSY 4333	RMX/AQMX/AQSY/RQKY 4333
		W	S	RMX 4333	RMX/AQMX/AQSY/RQKY 4333
		W	S	RQKY 4333	RMX/AQMX/AQSY/RQKY 4333

Number	System	Type	Gauge	Code & No.	Full entry
4334		W	S	AQMX 4334	RMX/AQMX/AQSY/AQQY 4334
		W	S	AQQY 4334	RMX/AQMX/AQSY/AQQY 4334
		W	S	AQSY 4334	RMX/AQMX/AQSY/AQQY 4334
		W	S	RMX 4334	RMX/AQMX/AQSY/AQQY 4334
4335		W	S	AQMX 4335	RMX/AQMX/RQKY 4335
		W	S	RMX 4335	RMX/AQMX/RQKY 4335
		W	S	RQKY 4335	RMX/AQMX/RQKY 4335
4336		W	S	AQMX 4336	RMX/AQMX/AQSY/AQQY 4336
		W	S	AQQY 4336	RMX/AQMX/AQSY/AQQY 4336
		W	S	AQSY 4336	RMX/AQMX/AQSY/AQQY 4336
		W	S	RMX 4336	RMX/AQMX/AQSY/AQQY 4336
4337		W	S	AQMX 4337	RMX/AQMX/AQSY/RQKY 4337
		W	S	AQSY 4337	RMX/AQMX/AQSY/RQKY 4337
		W	S	RMX 4337	RMX/AQMX/AQSY/RQKY 4337
		W	S	RQKY 4337	RMX/AQMX/AQSY/RQKY 4337
4338		W	S	AQMX 4338	RMX/AQMX/AQSY/RQKY 4338
		W	S	AQSY 4338	RMX/AQMX/AQSY/RQKY 4338
		W	S	RMX 4338	RMX/AQMX/AQSY/RQKY 4338
		W	S	RQKY 4338	RMX/AQMX/AQSY/RQKY 4338
4339		W	S	AQMX 4339	RMX/AQMX/AQSY/AQQY 4339
		W	S	AQQY 4339	RMX/AQMX/AQSY/AQQY 4339
		W	S	AQSY 4339	RMX/AQMX/AQSY/AQQY 4339
		W	S	RMX 4339	RMX/AQMX/AQSY/AQQY 4339
4340		W	S	AQMX 4340	RMX/AQMX/AQSY/RQKY 4340
		W	S	AQSY 4340	RMX/AQMX/AQSY/RQKY 4340
		W	S	RMX 4340	RMX/AQMX/AQSY/RQKY 4340
		W	S	RQKY 4340	RMX/AQMX/AQSY/RQKY 4340
4341		W	S	AQMX 4341	RMX/AQMX/AQSY/AQMY/RQMY 4341
		W	S	AQMY 4341	RMX/AQMX/AQSY/AQMY/RQMY 4341
		W	S	AQSY 4341	RMX/AQMX/AQSY/AQMY/RQMY 4341
		W	S	RMX 4341	RMX/AQMX/AQSY/AQMY/RQMY 4341
4342		W	S	RQMY 4341	RMX/AQMX/AQSY/AQMY/RQMY 4341
		W	S	AQMX 4342	RMX/AQMX/AQSY/RQKY 4342
		W	S	AQSY 4342	RMX/AQMX/AQSY/RQKY 4342
		W	S	RMX 4342	RMX/AQMX/AQSY/RQKY 4342
4343		W	S	RQKY 4342	RMX/AQMX/AQSY/RQKY 4342
		W	S	AQMX 4343	RMX/AQMX/AQSY/RQKY 4343
		W	S	AQSY 4343	RMX/AQMX/AQSY/RQKY 4343
		W	S	RMX 4343	RMX/AQMX/AQSY/RQKY 4343
4344		W	S	RQKY 4343	RMX/AQMX/AQSY/RQKY 4343
		W	S	AQMX 4344	RMX/AQMX/AQSY/RQKY 4344
		W	S	AQSY 4344	RMX/AQMX/AQSY/RQKY 4344
		W	S	RMX 4344	RMX/AQMX/AQSY/RQKY 4344

I. ROLLINGSTOCK MASTER NUMBER LIST

Number	System	Type	Gauge	Code & No.	Full entry
4345		W	S	RQKY 4344	RMX/AQMX/AQSY/RQKY 4344
		W	S	AQMX 4345	RMX/AQMX/AQSY/RQKY 4345
		W	S	AQSY 4345	RMX/AQMX/AQSY/RQKY 4345
		W	S	RMX 4345	RMX/AQMX/AQSY/RQKY 4345
4346		W	S	RQKY 4345	RMX/AQMX/AQSY/RQKY 4345
		W	S	AQMX 4346	RMX/AQMX/AQMY/RQMY 4346
		W	S	AQMY 4346	RMX/AQMX/AQMY/RQMY 4346
		W	S	RMX 4346	RMX/AQMX/AQMY/RQMY 4346
4347		W	S	RQMY 4346	RMX/AQMX/AQMY/RQMY 4346
		W	S	AQMX 4347	RMX/AQMX/AQSY/RQKY 4347
		W	S	AQSY 4347	RMX/AQMX/AQSY/RQKY 4347
		W	S	RMX 4347	RMX/AQMX/AQSY/RQKY 4347
4348		W	S	RQKY 4347	RMX/AQMX/AQSY/RQKY 4347
		W	S	AQMX 4348	RMX/AQMX/AQMY/RQMY 4348
		W	S	AQMY 4348	RMX/AQMX/AQMY/RQMY 4348
		W	S	RMX 4348	RMX/AQMX/AQMY/RQMY 4348
4349		W	S	RQMY 4348	RMX/AQMX/AQMY/RQMY 4348
		W	S	AQMX 4349	RMX/AQMX/AQSY/AQQY 4349
		W	S	AQQY 4349	RMX/AQMX/AQSY/AQQY 4349
		W	S	AQSY 4349	RMX/AQMX/AQSY/AQQY 4349
4350		W	S	RMX 4349	RMX/AQMX/AQSY/AQQY 4349
		W	S	AQMX 4350	RMX/AQMX/AQSY/RQKY 4350
		W	S	AQSY 4350	RMX/AQMX/AQSY/RQKY 4350
		W	S	RMX 4350	RMX/AQMX/AQSY/RQKY 4350
4351		W	S	RQKY 4350	RMX/AQMX/AQSY/RQKY 4350
		W	S	AQMX 4351	RMX/AQMX/AQSY 4351
		W	S	AQSY 4351	RMX/AQMX/AQSY 4351
		W	S	RMX 4351	RMX/AQMX/AQSY 4351
4352		W	S	AQMX 4352	RMX/AQMX/AQSY/AQQY 4352
		W	S	AQQY 4352	RMX/AQMX/AQSY/AQQY 4352
		W	S	AQSY 4352	RMX/AQMX/AQSY/AQQY 4352
		W	S	RMX 4352	RMX/AQMX/AQSY/AQQY 4352
4353	SAR	P	B	# 4352	4352 – FRT 19
		W	S	AQMX 4353	RMX/AQMX/AQSY/RQKY 4353
		W	S	AQSY 4353	RMX/AQMX/AQSY/RQKY 4353
		W	S	RMX 4353	RMX/AQMX/AQSY/RQKY 4353
4354	SAR	W	S	RQKY 4353	RMX/AQMX/AQSY/RQKY 4353
		P	B	# 4353	4353 – ESV 8125
		W	S	AQMX 4354	RMX/AQMX/AQSY/AQMY/RQMY 4354
		W	S	AQMY 4354	RMX/AQMX/AQSY/AQMY/RQMY 4354
4354		W	S	AQSY 4354	RMX/AQMX/AQSY/AQMY/RQMY 4354
		W	S	RMX 4354	RMX/AQMX/AQSY/AQMY/RQMY 4354
		W	S	RQMY 4354	RMX/AQMX/AQSY/AQMY/RQMY 4354
		W	S	AQMY 4354	RMX/AQMX/AQSY/AQMY/RQMY 4354

Number	System	Type	Gauge	Code & No.	Full entry
4355	SAR	P	B	# 4354	4354
		W	S	AQMX 4355	RMX/AQMX/AQSY/RQKY 4355
		W	S	AQSY 4355	RMX/AQMX/AQSY/RQKY 4355
		W	S	RMX 4355	RMX/AQMX/AQSY/RQKY 4355
		W	S	RQKY 4355	RMX/AQMX/AQSY/RQKY 4355
4356	SAR	P	B	# 4355	4355 – FRT 3
		W	S	AQMX 4356	RMX/AQMX/AQSY/RQKY 4356
		W	S	AQSY 4356	RMX/AQMX/AQSY/RQKY 4356
		W	S	RMX 4356	RMX/AQMX/AQSY/RQKY 4356
		W	S	RQKY 4356	RMX/AQMX/AQSY/RQKY 4356
4357	SAR	P	B	# 4356	4356 – FRT 12
		W	S	AQMX 4357	RMX/AQMX/AQSY/AQQY 4357
		W	S	AQQY 4357	RMX/AQMX/AQSY/AQQY 4357
		W	S	AQSY 4357	RMX/AQMX/AQSY/AQQY 4357
		W	S	RMX 4357	RMX/AQMX/AQSY/AQQY 4357
4358	SAR	P	B	# 4357	4357
		W	S	AQMX 4358	RMX/AQMX/AQSY/RQKY 4358
		W	S	AQSY 4358	RMX/AQMX/AQSY/RQKY 4358
		W	S	RMX 4358	RMX/AQMX/AQSY/RQKY 4358
		W	S	RQKY 4358	RMX/AQMX/AQSY/RQKY 4358
4359	SAR	P	B	# 4358	4358 – ESV 8126
		W	S	AQMX 4359	RMX/AQMX/AQSY/AQMY/RQMY 4359
		W	S	AQMY 4359	RMX/AQMX/AQSY/AQMY/RQMY 4359
		W	S	AQSY 4359	RMX/AQMX/AQSY/AQMY/RQMY 4359
		W	S	RMX 4359	RMX/AQMX/AQSY/AQMY/RQMY 4359
4360	SAR	P	B	# 4359	4359 – ESV 8127
		W	S	AQMX 4360	RMX/AQMX/AQSY/RQKY 4360
		W	S	AQSY 4360	RMX/AQMX/AQSY/RQKY 4360
		W	S	RMX 4360	RMX/AQMX/AQSY/RQKY 4360
		W	S	RQKY 4360	RMX/AQMX/AQSY/RQKY 4360
4361	SAR	P	B	# 4360	4360
		W	S	AQMX 4361	RMX/AQMX/AQSY/AQQY 4361
		W	S	AQQY 4361	RMX/AQMX/AQSY/AQQY 4361
		W	S	AQSY 4361	RMX/AQMX/AQSY/AQQY 4361
		W	S	RMX 4361	RMX/AQMX/AQSY/AQQY 4361
4362	SAR	P	B	# 4361	4361
		W	S	AQMX 4362	RMX/AQMX/AQSY/AQQY 4362
		W	S	AQQY 4362	RMX/AQMX/AQSY/AQQY 4362
		W	S	AQSY 4362	RMX/AQMX/AQSY/AQQY 4362
		W	S	RMX 4362	RMX/AQMX/AQSY/AQQY 4362
4363	SAR	P	B	# 4362	4362
		W	S	AQMX 4363	RMX/AQMX/AQSY/RQKY 4363

Number	System	Type	Gauge	Code & No.	Full entry
4364	SAR	W	S	AQSY 4363	RMX/AQMX/AQSY/RQKY 4363
		W	S	RMX 4363	RMX/AQMX/AQSY/RQKY 4363
		W	S	RQKY 4363	RMX/AQMX/AQSY/RQKY 4363
		P	B	# 4363	4363 – FRT 20
		W	S	AQMX 4364	RMX/AQMX/AQSY/AQQY 4364
		W	S	AQQY 4364	RMX/AQMX/AQSY/AQQY 4364
		W	S	AQSY 4364	RMX/AQMX/AQSY/AQQY 4364
4365	SAR	W	S	RMX 4364	RMX/AQMX/AQSY/AQQY 4364
		P	B	# 4364	4364 – FRT 18
		W	S	AQMX 4365	RMX/AQMX/AQSY/AQQY 4365
		W	S	AQQY 4365	RMX/AQMX/AQSY/AQQY 4365
		W	S	AQSY 4365	RMX/AQMX/AQSY/AQQY 4365
4366	SAR	W	S	RMX 4365	RMX/AQMX/AQSY/AQQY 4365
		P	B	# 4365	4365
		W	S	AQMX 4366	RMX/AQMX/AQSY/RQKY 4366
		W	S	AQSY 4366	RMX/AQMX/AQSY/RQKY 4366
		W	S	RMX 4366	RMX/AQMX/AQSY/RQKY 4366
4367	SAR	W	S	RQKY 4366	RMX/AQMX/AQSY/RQKY 4366
		P	B	# 4366	4366 – ESV 8128
		W	S	AQMX 4367	RMX/AQMX/AQSY/AQQY 4367
		W	S	AQQY 4367	RMX/AQMX/AQSY/AQQY 4367
		W	S	AQSY 4367	RMX/AQMX/AQSY/AQQY 4367
		W	S	RMX 4367	RMX/AQMX/AQSY/AQQY 4367
		P	B	# 4367	4367
4368	SAR	W	S	AQMX 4368	RMX/AQMX/AQSY/RQKY 4368
		W	S	AQSY 4368	RMX/AQMX/AQSY/RQKY 4368
		W	S	RMX 4368	RMX/AQMX/AQSY/RQKY 4368
		W	S	RQKY 4368	RMX/AQMX/AQSY/RQKY 4368
		P	B	# 4368	4368 – FRT 17
4369	SAR	W	S	AQMX 4369	RMX/AQMX/AQSY/AQQY 4369
		W	S	AQQY 4369	RMX/AQMX/AQSY/AQQY 4369
		W	S	AQSY 4369	RMX/AQMX/AQSY/AQQY 4369
		W	S	RMX 4369	RMX/AQMX/AQSY/AQQY 4369
		P	B	# 4369	4369
		W	N	GC 4369	NGSD 200
		W	S	AQMX 4370	RMX/AQMX/AQSY/AQQY 4370
4370	SAR	W	S	AQQY 4370	RMX/AQMX/AQSY/AQQY 4370
		W	S	AQSY 4370	RMX/AQMX/AQSY/AQQY 4370
		W	S	RMX 4370	RMX/AQMX/AQSY/AQQY 4370
		W	S	RQKY 4370	RMX/AQMX/AQSY/AQQY 4370
		P	B	# 4370	4370 – FRT 14
4371	SAR	W	S	AQMX 4371	RMX/AQMX/AQSY/RQKY 4371
		W	S	AQSY 4371	RMX/AQMX/AQSY/RQKY 4371
		W	S	RMX 4371	RMX/AQMX/AQSY/RQKY 4371
		W	S	RQKY 4371	RMX/AQMX/AQSY/RQKY 4371
4372	SAR	P	B	# 4371	4371
		W	S	AQMX 4372	RMX/AQMX/AQSY 4372
		W	S	AQSY 4372	RMX/AQMX/AQSY 4372
		W	S	RMX 4372	RMX/AQMX/AQSY 4372

Number	System	Type	Gauge	Code & No.	Full entry
4373	SAR	P	B	# 4372	4372 – FRT 109
		P	B	# 4373	4373 – ESV 8129
		W	S	AQMX 4373	RMX/AQMX/AQSY/AQQY 4373
		W	S	AQQY 4373	RMX/AQMX/AQSY/AQQY 4373
		W	S	AQSY 4373	RMX/AQMX/AQSY/AQQY 4373
4374	SAR	W	S	RMX 4373	RMX/AQMX/AQSY/AQQY 4373
		P	B	# 4374	4374
		W	S	AQMX 4374	RMX/AQMX/AQSY/RQKY 4374
		W	S	AQSY 4374	RMX/AQMX/AQSY/RQKY 4374
		W	S	RMX 4374	RMX/AQMX/AQSY/RQKY 4374
4375	SAR	W	S	RQKY 4374	RMX/AQMX/AQSY/RQKY 4374
		W	S	AQMX 4375	RMX/AQMX/AQSY/AQQY 4375
		W	S	AQQY 4375	RMX/AQMX/AQSY/AQQY 4375
		W	S	AQSY 4375	RMX/AQMX/AQSY/AQQY 4375
		W	S	RMX 4375	RMX/AQMX/AQSY/AQQY 4375
4376	SAR	P	B	# 4375	4375
		W	S	AQMX 4376	RMX/AQMX/AQSY/AQQY 4376
		W	S	AQQY 4376	RMX/AQMX/AQSY/AQQY 4376
		W	S	AQSY 4376	RMX/AQMX/AQSY/AQQY 4376
4377	SAR	W	S	RMX 4376	RMX/AQMX/AQSY/AQQY 4376
		P	B	# 4376	4376 – ESV 8133
		W	S	AQMX 4377	RMX/AQMX/AQSY/RQKY 4377
		W	S	AQSY 4377	RMX/AQMX/AQSY/RQKY 4377
4378	SAR	W	S	RMX 4377	RMX/AQMX/AQSY/RQKY 4377
		W	S	RQKY 4377	RMX/AQMX/AQSY/RQKY 4377
		P	B	# 4377	4377 – FRT 13
		W	S	AQMX 4378	RMX/AQMX 4378
4379	SAR	W	S	RMX 4378	RMX/AQMX 4378
		P	B	# 4378	4378 – ESV 8130
		W	S	AQMX 4379	RMX/AQMX/AQSY/AQQY 4379
		W	S	AQQY 4379	RMX/AQMX/AQSY/AQQY 4379
4380	SAR	W	S	AQSY 4379	RMX/AQMX/AQSY/AQQY 4379
		W	S	RMX 4379	RMX/AQMX/AQSY/AQQY 4379
		P	B	# 4379	4379
		W	S	AQMX 4380	RMX/AQMX/AQSY/RQKY 4380
4381	SAR	W	S	AQSY 4380	RMX/AQMX/AQSY/RQKY 4380
		W	S	RMX 4380	RMX/AQMX/AQSY/RQKY 4380
		W	S	RQKY 4380	RMX/AQMX/AQSY/RQKY 4380
		P	B	# 4380	4380
4382	SAR	W	S	AQMX 4381	RMX/AQMX/AQSY/RQKY 4381
		W	S	AQSY 4381	RMX/AQMX/AQSY/RQKY 4381
		W	S	RMX 4381	RMX/AQMX/AQSY/RQKY 4381
		W	S	RQKY 4381	RMX/AQMX/AQSY/RQKY 4381
4382	SAR	P	B	# 4381	4381
		W	S	AQMX 4382	RMX/AQMX/AQSY/AQQY 4382
		W	S	AQQY 4382	RMX/AQMX/AQSY/AQQY 4382
		W	S	AQSY 4382	RMX/AQMX/AQSY/AQQY 4382
		W	S	RMX 4382	RMX/AQMX/AQSY/AQQY 4382

Number	System	Type	Gauge	Code & No.	Full entry
4383	SAR	P	B	# 4382	4382 – FRT 11
		W	S	AQMX 4383	RMX/AQMX/AQSY/AQQY 4383
		W	S	AQQY 4383	RMX/AQMX/AQSY/AQQY 4383
		W	S	AQSY 4383	RMX/AQMX/AQSY/AQQY 4383
		W	S	RMX 4383	RMX/AQMX/AQSY/AQQY 4383
4384	SAR	P	B	# 4383	4383 – ESV 8131
		W	S	AQMX 4384	RMX/AQMX/AQSY/RQKY 4384
		W	S	AQSY 4384	RMX/AQMX/AQSY/RQKY 4384
		W	S	RMX 4384	RMX/AQMX/AQSY/RQKY 4384
		W	S	RQKY 4384	RMX/AQMX/AQSY/RQKY 4384
4385	SAR	P	B	# 4384	4384 – FRT 5
		W	S	AQMX 4385	RMX/AQMX/AQSY/AQQY 4385
		W	S	AQQY 4385	RMX/AQMX/AQSY/AQQY 4385
		W	S	AQSY 4385	RMX/AQMX/AQSY/AQQY 4385
		W	S	RMX 4385	RMX/AQMX/AQSY/AQQY 4385
4386	SAR	P	B	# 4385	4385 – FRT 21
		W	S	AQMX 4386	RMX/AQMX/AQSY/AQQY 4386
		W	S	AQQY 4386	RMX/AQMX/AQSY/AQQY 4386
		W	S	AQSY 4386	RMX/AQMX/AQSY/AQQY 4386
		W	S	RMX 4386	RMX/AQMX/AQSY/AQQY 4386
4387	SAR	P	B	# 4386	4386 – ESV 8132
		W	S	AQMX 4387	RMX/AQMX/AQSY/AQQY 4387
		W	S	AQQY 4387	RMX/AQMX/AQSY/AQQY 4387
		W	S	AQSY 4387	RMX/AQMX/AQSY/AQQY 4387
		W	S	RMX 4387	RMX/AQMX/AQSY/AQQY 4387
4388	SAR	P	B	# 4387	4387
		W	S	AQMX 4388	RMX/AQMX/AQSY/AQQY 4388
		W	S	AQQY 4388	RMX/AQMX/AQSY/AQQY 4388
		W	S	AQSY 4388	RMX/AQMX/AQSY/AQQY 4388
		W	S	RMX 4388	RMX/AQMX/AQSY/AQQY 4388
4389	SAR	P	B	# 4388	4388 – FRT 1
		W	S	AQMX 4389	RMX/AQMX/AQSY/AQQY 4389
		W	S	AQQY 4389	RMX/AQMX/AQSY/AQQY 4389
		W	S	AQSY 4389	RMX/AQMX/AQSY/AQQY 4389
		W	S	RMX 4389	RMX/AQMX/AQSY/AQQY 4389
4390	SAR	P	B	# 4389	4389 – FRT 4
		W	S	AQMX 4390	RMX/AQMX/AQSY/AQQY 4390
		W	S	AQQY 4390	RMX/AQMX/AQSY/AQQY 4390
		W	S	AQSY 4390	RMX/AQMX/AQSY/AQQY 4390
		W	S	RMX 4390	RMX/AQMX/AQSY/AQQY 4390
4391	SAR	P	B	# 4390	4390 – FRT 7
		W	S	AQMX 4391	RMX/AQMX/AQSY 4391
		W	S	AQSY 4391	RMX/AQMX/AQSY 4391
		W	S	RMX 4391	RMX/AQMX/AQSY 4391
4392	SAR	P	B	# 4391	4391 – FRT 6
		W	S	AQMX 4392	RMX/AQMX/AQSY/AQQY 4392
		W	S	AQSY 4392	RMX/AQMX/AQSY/AQQY 4392
		W	S	AQSY 4392	RMX/AQMX/AQSY/AQQY 4392

Number	System	Type	Gauge	Code & No.	Full entry
4393		W	S	RMX 4392	RMX/AQMX/AQSY/AQQY 4392
		W	S	AQMX 4393	RMX/AQMX/AQSY/AQQY 4393
		W	S	AQQY 4393	RMX/AQMX/AQSY/AQQY 4393
		W	S	AQSY 4393	RMX/AQMX/AQSY/AQQY 4393
		W	S	RMX 4393	RMX/AQMX/AQSY/AQQY 4393
4394		W	S	AQMX 4394	RMX/AQMX/AQSY/RQKY 4394
		W	S	AQSY 4394	RMX/AQMX/AQSY/RQKY 4394
		W	S	RMX 4394	RMX/AQMX/AQSY/RQKY 4394
		W	S	RQKY 4394	RMX/AQMX/AQSY/RQKY 4394
4395		W	S	AQMX 4395	RMX/AQMX/AQSY/RQKY 4395
		W	S	AQSY 4395	RMX/AQMX/AQSY/RQKY 4395
		W	S	RMX 4395	RMX/AQMX/AQSY/RQKY 4395
		W	S	RQKY 4395	RMX/AQMX/AQSY/RQKY 4395
		W	S	AQMX 4396	RMX/AQMX/AQSY/RQKY 4396
4396		W	S	AQSY 4396	RMX/AQMX/AQSY/RQKY 4396
		W	S	RMX 4396	RMX/AQMX/AQSY/RQKY 4396
		W	S	RQKY 4396	RMX/AQMX/AQSY/RQKY 4396
		W	S	AQMX 4397	RMX/AQMX/AQSY/RQKY 4397
4397		W	S	AQSY 4397	RMX/AQMX/AQSY/RQKY 4397
		W	S	RMX 4397	RMX/AQMX/AQSY/RQKY 4397
		W	S	RQKY 4397	RMX/AQMX/AQSY/RQKY 4397
		W	S	AQMX 4398	RMX/AQMX/AQSY/AQQY 4398
4398		W	S	AQQY 4398	RMX/AQMX/AQSY/AQQY 4398
		W	S	AQSY 4398	RMX/AQMX/AQSY/AQQY 4398
		W	S	RMX 4398	RMX/AQMX/AQSY/AQQY 4398
		W	S	AQMX 4399	RMX/AQMX/AQSY/RQKY 4399
4399		W	S	AQSY 4399	RMX/AQMX/AQSY/RQKY 4399
		W	S	RMX 4399	RMX/AQMX/AQSY/RQKY 4399
		W	S	RQKY 4399	RMX/AQMX/AQSY/RQKY 4399
		W	S	ABFX 4400	VFX/ABFX/RBFX 4400
4400		W	S	RBFX 4400	VFX/ABFX/RBFX 4400
		W	S	VFX 4400	VFX/ABFX/RBFX 4400
	SAR	P	B	# 4400	4400 – PWA 14
	AN	W	S	ABFX 4401	VFX/ABFX 4401
	AN	W	S	VFX 4401	VFX/ABFX 4401
4401	SAR	P	B	# 4401	4401
	AN	W	S	ABFX 4402	VFX/ABFX 4402
	AN	W	S	VFX 4402	VFX/ABFX 4402
	SAR	P	B	# 4402	4402
4402	AN	W	S	ABFX 4403	VFX/ABFX 4403
	AN	W	S	VFX 4403	VFX/ABFX 4403
	SAR	P	B	# 4403	4403
4403	AN	W	S	ABFX 4404	VFX/ABFX 4404
	AN	W	S	VFX 4404	VFX/ABFX 4404
	SAR	P	B	# 4404	4404
	AN	W	S	ABFX 4405	VFX/ABFX/ABFY 4405
4404	AN	W	S	ABFY 4405	VFX/ABFX/ABFY 4405
	SAR	P	B	# 4405	4405
	AN	W	S	VFX 4405	VFX/ABFX/ABFY 4405

I. ROLLINGSTOCK MASTER NUMBER LIST

Number	System	Type	Gauge	Code & No.	Full entry	
4406	SAR	P	B	# 4405	4405 – PWA 15	
		W	S	ABFX 4406	VFX/ABFX/RBFX 4406	
		W	S	RBFX 4406	VFX/ABFX/RBFX 4406	
		W	S	VFX 4406	VFX/ABFX/RBFX 4406	
4407	SAR	P	B	# 4406	4406	
		W	S	ABFX 4407	VFX/ABFX/RBFX/ABFY 4407	
		W	S	ABFY 4407	VFX/ABFX/RBFX/ABFY 4407	
		W	S	RBFX 4407	VFX/ABFX/RBFX/ABFY 4407	
4408	SAR	W	S	VFX 4407	VFX/ABFX/RBFX/ABFY 4407	
		P	B	# 4407	4407 – PWA 16	
		W	S	ABFX 4408	VFX/ABFX/RBFX 4408	
		W	S	RBFX 4408	VFX/ABFX/RBFX 4408	
4409	SAR	W	S	VFX 4408	VFX/ABFX/RBFX 4408	
		P	B	# 4408	4408 – PWA 18	
		AN	W	S	VFX 4409	VFX 4409
		SAR	P	B	# 4409	4409
4410	SAR	P	B	# 4410	4410 – PWA 19	
		W	S	ABFX 4410	VFX/ABFX/RBFX/ABSY 4410	
		W	S	ABSY 4410	VFX/ABFX/RBFX/ABSY 4410	
		W	S	RBFX 4410	VFX/ABFX/RBFX/ABSY 4410	
4411	SAR	W	S	VFX 4410	VFX/ABFX/RBFX/ABSY 4410	
		W	S	ABFX 4411	VFX/ABFX/RBFX/ABFY 4411	
		W	S	ABFY 4411	VFX/ABFX/RBFX/ABFY 4411	
		W	S	RBFX 4411	VFX/ABFX/RBFX/ABFY 4411	
4412	SAR	W	S	VFX 4411	VFX/ABFX/RBFX/ABFY 4411	
		P	B	# 4411	4411 – FRT 16	
		AN	W	S	ABFX 4412	VFX/ABFX/ABFY 4412
		AN	W	S	ABFY 4412	VFX/ABFX/ABFY 4412
4413	SAR	AN	W	S	VFX 4412	VFX/ABFX/ABFY 4412
		P	B	# 4412	4412	
		AN	W	S	ABFX 4413	VFX/ABFX 4413
		AN	W	S	VFX 4413	VFX/ABFX 4413
4414	SAR	P	B	# 4413	4413	
		W	S	ABFX 4414	VFX/ABFX/RBFX/ABFY 4414	
		W	S	ABFY 4414	VFX/ABFX/RBFX/ABFY 4414	
		W	S	RBFX 4414	VFX/ABFX/RBFX/ABFY 4414	
4415	SAR	W	S	VFX 4414	VFX/ABFX/RBFX/ABFY 4414	
		P	B	# 4414	4414 – PWA 17	
		W	S	ABFX 4415	VFX/ABFX/RBFX/ABSY 4415	
		W	S	ABSY 4415	VFX/ABFX/RBFX/ABSY 4415	
4416	SAR	W	S	RBFX 4415	VFX/ABFX/RBFX/ABSY 4415	
		W	S	VFX 4415	VFX/ABFX/RBFX/ABSY 4415	
		P	B	# 4415	4415	
		W	S	ABFX 4416	VFX/ABFX/RBFX/ABFY 4416	
4416	SAR	W	S	ABFY 4416	VFX/ABFX/RBFX/ABFY 4416	
		W	S	RBFX 4416	VFX/ABFX/RBFX/ABFY 4416	
		W	S	VFX 4416	VFX/ABFX/RBFX/ABFY 4416	
		P	B	# 4416	4416	

Number	System	Type	Gauge	Code & No.	Full entry
4417		W	S	ABFX 4417	VFX/ABFX/RBFX/ABFY 4417
		W	S	ABFY 4417	VFX/ABFX/RBFX/ABFY 4417
		W	S	RBFX 4417	VFX/ABFX/RBFX/ABFY 4417
		W	S	VFX 4417	VFX/ABFX/RBFX/ABFY 4417
	SAR	P	B	# 4417	4417
4418	AN	W	S	ABFX 4418	VFX/ABFX/ABSY 4418
		W	S	ABSY 4418	VFX/ABFX/ABSY 4418
		W	S	VFX 4418	VFX/ABFX/ABSY 4418
		P	B	# 4418	4418
4419		W	S	ABFX 4419	VFX/ABFX/RBFX/ABFY 4419
		W	S	ABFY 4419	VFX/ABFX/RBFX/ABFY 4419
		W	S	RBFX 4419	VFX/ABFX/RBFX/ABFY 4419
		W	S	VFX 4419	VFX/ABFX/RBFX/ABFY 4419
	SAR	P	B	# 4419	4419
4420	AN	W	S	VFX 4420	VFX 4420
		P	B	# 4420	4420
4421		W	S	ABFX 4421	VFX/ABFX/RBFX 4421
		W	S	RBFX 4421	VFX/ABFX/RBFX 4421
		W	S	VFX 4421	VFX/ABFX/RBFX 4421
		P	B	# 4421	4421
4422		W	S	ABFX 4422	VFX/ABFX/RBFX/ABFY 4422
		W	S	ABFY 4422	VFX/ABFX/RBFX/ABFY 4422
		W	S	RBFX 4422	VFX/ABFX/RBFX/ABFY 4422
		W	S	VFX 4422	VFX/ABFX/RBFX/ABFY 4422
4423	AN	W	S	ABFX 4423	VFX/ABFX/ARBY 4423
		W	S	ARBY 4423	VFX/ABFX/ARBY 4423
		W	S	VFX 4423	VFX/ABFX/ARBY 4423
4424		W	S	ABFX 4424	VFX/ABFX/RBFX/ABFY 4424
		W	S	ABFY 4424	VFX/ABFX/RBFX/ABFY 4424
		W	S	RBFX 4424	VFX/ABFX/RBFX/ABFY 4424
		W	S	VFX 4424	VFX/ABFX/RBFX/ABFY 4424
4425		W	S	ABFX 4425	VFX/ABFX/RBFX/ABFY 4425
		W	S	ABFY 4425	VFX/ABFX/RBFX/ABFY 4425
		W	S	RBFX 4425	VFX/ABFX/RBFX/ABFY 4425
		W	S	VFX 4425	VFX/ABFX/RBFX/ABFY 4425
4426	AN	W	S	ABFX 4426	VFX/ABFX/ASBY 4426
		W	S	ASBY 4426	VFX/ABFX/ASBY 4426
		W	S	VFX 4426	VFX/ABFX/ASBY 4426
4427		W	S	ABFX 4427	VFX/ABFX/RBFX/ABFY 4427
		W	S	ABFY 4427	VFX/ABFX/RBFX/ABFY 4427
		W	S	RBFX 4427	VFX/ABFX/RBFX/ABFY 4427
		W	S	VFX 4427	VFX/ABFX/RBFX/ABFY 4427
	SAR	W	N	B 4427	B 4427 – BB 4427
	SAR	W	N	BB 4427	B 4427 – BB 4427
4428	AN	W	S	VFX 4428	VFX 4428
		W	N	B 4428	B 4428 – BB 4428
		W	N	BB 4428	B 4428 – BB 4428
4429	AN	W	S	ABFX 4429	VFX/ABFX 4429

I. ROLLINGSTOCK MASTER NUMBER LIST

Number	System	Type	Gauge	Code & No.	Full entry
	AN	W	S	VFX 4429	VFX/ABFX 4429
	SAR	W	N	B 4429	B 4429 – BB 4429
	SAR	W	N	BB 4429	B 4429 – BB 4429
4430	AN	W	S	ABFX 4430	VFX/ABFX/ABFY 4430
	AN	W	S	ABFY 4430	VFX/ABFX/ABFY 4430
	AN	W	S	VFX 4430	VFX/ABFX/ABFY 4430
	SAR	W	N	B 4430	B 4430 – BB 4430
	SAR	W	N	BB 4430	B 4430 – BB 4430
4431		W	S	ABFX 4431	VFX/ABFX/RBFX/ABFY 4431
		W	S	ABFY 4431	VFX/ABFX/RBFX/ABFY 4431
		W	S	RBFX 4431	VFX/ABFX/RBFX/ABFY 4431
		W	S	VFX 4431	VFX/ABFX/RBFX/ABFY 4431
	SAR	W	N	B 4431	B 4431 – BB 4431
	SAR	W	N	BB 4431	B 4431 – BB 4431
4432		W	S	ABFX 4432	VFX/ABFX/RBFX 4432
		W	S	RBFX 4432	VFX/ABFX/RBFX 4432
		W	S	VFX 4432	VFX/ABFX/RBFX 4432
	SAR	W	N	B 4432	B 4432 – BB 4432
	SAR	W	N	BB 4432	B 4432 – BB 4432
4433	AN	W	S	ABFX 4433	VFX/ABFX 4433
	AN	W	S	VFX 4433	VFX/ABFX 4433
	SAR	W	N	B 4433	B 4433 – BB 4433
	SAR	W	N	BB 4433	B 4433 – BB 4433
4434		W	S	ABFX 4434	VFX/ABFX/RBFX/ABFY 4434
		W	S	ABFY 4434	VFX/ABFX/RBFX/ABFY 4434
		W	S	RBFX 4434	VFX/ABFX/RBFX/ABFY 4434
		W	S	VFX 4434	VFX/ABFX/RBFX/ABFY 4434
	SAR	W	N	B 4434	B 4434 – BB 4434
	SAR	W	N	BB 4434	B 4434 – BB 4434
4435	AN	W	S	VFX 4435	VFX 4435
	SAR	W	N	B 4435	B 4435 – BB 4435
	SAR	W	N	BB 4435	B 4435 – BB 4435
4436		W	S	ABFX 4436	VFX/ABFX/RBFX/ABFY 4436
		W	S	ABFY 4436	VFX/ABFX/RBFX/ABFY 4436
		W	S	RBFX 4436	VFX/ABFX/RBFX/ABFY 4436
		W	S	VFX 4436	VFX/ABFX/RBFX/ABFY 4436
	SAR	W	N	B 4436	B 4436 – BB 4436
	SAR	W	N	BB 4436	B 4436 – BB 4436
4437		W	S	ABFX 4437	VFX/ABFX/RBFX/ABFY 4437
		W	S	ABFY 4437	VFX/ABFX/RBFX/ABFY 4437
		W	S	RBFX 4437	VFX/ABFX/RBFX/ABFY 4437
		W	S	VFX 4437	VFX/ABFX/RBFX/ABFY 4437
	SAR	W	N	B 4437	B 4437 – BB 4437
	SAR	W	N	BB 4437	B 4437 – BB 4437
4438	AN	W	S	ABFX 4438	VFX/ABFX 4438
	AN	W	S	VFX 4438	VFX/ABFX 4438
	SAR	W	N	B 4438	B 4438 – BB 4438
	SAR	W	N	BB 4438	B 4438 – BB 4438

Number	System	Type	Gauge	Code & No.	Full entry	
4439		W	S	ABFX 4439	VFX/ABFX/RBFX/ABFY 4439	
		W	S	ABFY 4439	VFX/ABFX/RBFX/ABFY 4439	
		W	S	RBFX 4439	VFX/ABFX/RBFX/ABFY 4439	
		W	S	VFX 4439	VFX/ABFX/RBFX/ABFY 4439	
	SAR	W	N	B 4439	B 4439 – BB 4439	
	SAR	W	N	BB 4439	B 4439 – BB 4439	
4440		W	S	ABFX 4440	VFX/ABFX/UA/AZPL 4440	
		W	S	AZPL 4440	VFX/ABFX/UA/AZPL 4440	
		W	S	UA 4440	VFX/ABFX/UA/AZPL 4440	
		W	S	VFX 4440	VFX/ABFX/UA/AZPL 4440	
	SAR	W	N	B 4440	B 4440 – BB 4440	
	SAR	W	N	BB 4440	B 4440 – BB 4440	
4441	AN	W	S	ABFX 4441	VFX/ABFX/ABFY 4441	
	AN	W	S	ABFY 4441	VFX/ABFX/ABFY 4441	
	AN	W	S	VFX 4441	VFX/ABFX/ABFY 4441	
	SAR	W	N	B 4441	B 4441 – BB 4441	
	SAR	W	N	BB 4441	B 4441 – BB 4441	
	4442	AN	W	S	ABFX 4442	VFX/ABFX 4442
AN		W	S	VFX 4442	VFX/ABFX 4442	
SAR		W	N	B 4442	B 4442 – BB 4442	
SAR		W	N	BB 4442	B 4442 – BB 4442	
WAGR		W	N	R 4442	NGB 601	
4443		AN	W	S	ABFX 4443	VFX/ABFX/ABFY 4443
	AN	W	S	ABFY 4443	VFX/ABFX/ABFY 4443	
	AN	W	S	VFX 4443	VFX/ABFX/ABFY 4443	
	SAR	W	N	B 4443	B 4443 – BB 4443	
	SAR	W	N	BB 4443	B 4443 – BB 4443	
	4444		W	S	ABFX 4444	VFX/ABFX/ABNX/RBNX/ARBY 4444
		W	S	ABNX 4444	VFX/ABFX/ABNX/RBNX/ARBY 4444	
		W	S	ARBY 4444	VFX/ABFX/ABNX/RBNX/ARBY 4444	
		W	S	RBNX 4444	VFX/ABFX/ABNX/RBNX/ARBY 4444	
		W	S	VFX 4444	VFX/ABFX/ABNX/RBNX/ARBY 4444	
SAR		W	N	B 4444	B 4444 – BB 4444	
SAR		W	N	BB 4444	B 4444 – BB 4444	
4445		AN	W	S	ABFX 4445	VFX/ABFX/ABSY 4445
		AN	W	S	ABSY 4445	VFX/ABFX/ABSY 4445
		AN	W	S	VFX 4445	VFX/ABFX/ABSY 4445
	SAR	W	N	B 4445	B 4445 – BB 4445	
	SAR	W	N	BB 4445	B 4445 – BB 4445	
	4446	AN	W	S	ABFX 4446	VFX/ABFX/ABSX/ABFY 4446
AN		W	S	ABFY 4446	VFX/ABFX/ABSX/ABFY 4446	
AN		W	S	ABSX 4446	VFX/ABFX/ABSX/ABFY 4446	
AN		W	S	VFX 4446	VFX/ABFX/ABSX/ABFY 4446	
SAR		W	N	B 4446	B 4446 – BB 4446 – tank 5079	
SAR		W	N	BB 4446	B 4446 – BB 4446 – tank 5079	
4447		W	S	ABFX 4447	VFX/ABFX/RBFX/ABFY 4447	
		W	S	ABFY 4447	VFX/ABFX/RBFX/ABFY 4447	
		W	S	RBFX 4447	VFX/ABFX/RBFX/ABFY 4447	

Number	System	Type	Gauge	Code & No.	Full entry
		W	S	VFX 4447	VFX/ABFX/RBFX/ABFY 4447
	SAR	W	N	B 4447	B 4447 – BB 4447
	SAR	W	N	BB 4447	B 4447 – BB 4447
4448		W	S	ABFX 4448	VFX/ABFX/RBFX/ABFY 4448
		W	S	ABFY 4448	VFX/ABFX/RBFX/ABFY 4448
		W	S	RBFX 4448	VFX/ABFX/RBFX/ABFY 4448
		W	S	VFX 4448	VFX/ABFX/RBFX/ABFY 4448
	SAR	W	N	B 4448	B 4448 – BB 4448
	SAR	W	N	BB 4448	B 4448 – BB 4448
4449		W	S	ABFX 4449	VFX/ABFX/RBFX 4449
		W	S	RBFX 4449	VFX/ABFX/RBFX 4449
		W	S	VFX 4449	VFX/ABFX/RBFX 4449
	SAR	W	N	B 4449	B 4449 – BB 4449
	SAR	W	N	BB 4449	B 4449 – BB 4449
4450	AN	W	S	ABFX 4450	VFX/ABFX/ABFY 4450
	AN	W	S	ABFY 4450	VFX/ABFX/ABFY 4450
	AN	W	S	VFX 4450	VFX/ABFX/ABFY 4450
	SAR	W	N	B 4450	B 4450 – BB 4450
	SAR	W	N	BB 4450	B 4450 – BB 4450
4451		W	S	ABFX 4451	VFX/ABFX/RBFX/ABFY 4451
		W	S	ABFY 4451	VFX/ABFX/RBFX/ABFY 4451
		W	S	RBFX 4451	VFX/ABFX/RBFX/ABFY 4451
		W	S	VFX 4451	VFX/ABFX/RBFX/ABFY 4451
	SAR	W	N	B 4451	B 4451 – BB 4451
	SAR	W	N	BB 4451	B 4451 – BB 4451
4452	AN	W	S	ABFX 4452	VFX/ABFX 4452
	AN	W	S	VFX 4452	VFX/ABFX 4452
	SAR	W	N	B 4452	B 4452 – BB 4452
	SAR	W	N	BB 4452	B 4452 – BB 4452
4453		W	S	ABFX 4453	VFX/ABFX/RBFX/ABFY 4453
		W	S	ABFY 4453	VFX/ABFX/RBFX/ABFY 4453
		W	S	RBFX 4453	VFX/ABFX/RBFX/ABFY 4453
		W	S	VFX 4453	VFX/ABFX/RBFX/ABFY 4453
	SAR	W	N	B 4453	B 4453 – BB 4453
	SAR	W	N	BB 4453	B 4453 – BB 4453
4454		W	S	ABFX 4454	VFX/ABFX/RBFX/ABFY 4454
		W	S	ABFY 4454	VFX/ABFX/RBFX/ABFY 4454
		W	S	RBFX 4454	VFX/ABFX/RBFX/ABFY 4454
		W	S	VFX 4454	VFX/ABFX/RBFX/ABFY 4454
	SAR	W	N	B 4454	B 4454 – BB 4454
	SAR	W	N	BB 4454	B 4454 – BB 4454
4455		W	S	ABFX 4455	VFX/ABFX/RBFX/ABFY 4455
		W	S	ABFY 4455	VFX/ABFX/RBFX/ABFY 4455
		W	S	RBFX 4455	VFX/ABFX/RBFX/ABFY 4455
		W	S	VFX 4455	VFX/ABFX/RBFX/ABFY 4455
	SAR	W	N	B 4455	B 4455 – BB 4455
	SAR	W	N	BB 4455	B 4455 – BB 4455
4456	AN	W	S	ABFX 4456	VFX/ABFX/ABFY 4456

Number	System	Type	Gauge	Code & No.	Full entry
	AN	W	S	ABFY 4456	VFX/ABFX/ABFY 4456
	AN	W	S	VFX 4456	VFX/ABFX/ABFY 4456
	SAR	W	N	B 4456	B 4456 – BB 4456
	SAR	W	N	BB 4456	B 4456 – BB 4456
4457	AN	W	S	VFX 4457	VFX 4457
	SAR	W	N	B 4457	B 4457 – BB 4457
	SAR	W	N	BB 4457	B 4457 – BB 4457
4458		W	S	ABFX 4458	VFX/ABFX/RBFX/ABFY 4458
		W	S	ABFY 4458	VFX/ABFX/RBFX/ABFY 4458
		W	S	RBFX 4458	VFX/ABFX/RBFX/ABFY 4458
		W	S	VFX 4458	VFX/ABFX/RBFX/ABFY 4458
	SAR	W	N	B 4458	B 4458 – BB 4458
	SAR	W	N	BB 4458	B 4458 – BB 4458
4459		W	S	ABFX 4459	VFX/ABFX/RBFX/ABFY 4459
		W	S	ABFY 4459	VFX/ABFX/RBFX/ABFY 4459
		W	S	RBFX 4459	VFX/ABFX/RBFX/ABFY 4459
		W	S	VFX 4459	VFX/ABFX/RBFX/ABFY 4459
	SAR	W	N	B 4459	B 4459 – BB 4459
	SAR	W	N	BB 4459	B 4459 – BB 4459
4460		W	S	ABFX 4460	VFX/ABFX/RBFX/ABFY 4460
		W	S	ABFY 4460	VFX/ABFX/RBFX/ABFY 4460
		W	S	RBFX 4460	VFX/ABFX/RBFX/ABFY 4460
		W	S	VFX 4460	VFX/ABFX/RBFX/ABFY 4460
	SAR	W	N	B 4460	B 4460 – BB 4460
	SAR	W	N	BB 4460	B 4460 – BB 4460
4461		W	S	ABFX 4461	VFX/ABFX/RBFX/ABFY 4461
		W	S	ABFY 4461	VFX/ABFX/RBFX/ABFY 4461
		W	S	RBFX 4461	VFX/ABFX/RBFX/ABFY 4461
		W	S	VFX 4461	VFX/ABFX/RBFX/ABFY 4461
	SAR	W	N	B 4461	B 4461 – BB 4461
	SAR	W	N	BB 4461	B 4461 – BB 4461
4462	AN	W	S	ABFX 4462	VFX/ABFX/ABSX/ABFY 4462
	AN	W	S	ABFY 4462	VFX/ABFX/ABSX/ABFY 4462
	AN	W	S	ABSX 4462	VFX/ABFX/ABSX/ABFY 4462
	AN	W	S	VFX 4462	VFX/ABFX/ABSX/ABFY 4462
	SAR	W	N	B 4462	B 4462 – BB 4462
	SAR	W	N	BB 4462	B 4462 – BB 4462
4463		W	S	ABFX 4463	VFX/ABFX/RBFX/ABFY 4463
		W	S	ABFY 4463	VFX/ABFX/RBFX/ABFY 4463
		W	S	RBFX 4463	VFX/ABFX/RBFX/ABFY 4463
		W	S	VFX 4463	VFX/ABFX/RBFX/ABFY 4463
	SAR	W	N	B 4463	B 4463 – BB 4463
	SAR	W	N	BB 4463	B 4463 – BB 4463
4464	AN	W	S	ABFX 4464	VFX/ABFX/ARBY 4464
	AN	W	S	ARBY 4464	VFX/ABFX/ARBY 4464
	AN	W	S	VFX 4464	VFX/ABFX/ARBY 4464
	SAR	W	N	B 4464	B 4464 – BB 4464
	SAR	W	N	BB 4464	B 4464 – BB 4464

Number	System	Type	Gauge	Code & No.	Full entry
4465		W	S	ABFX 4465	VFX/ABFX/RBFX/ABFY 4465
		W	S	ABFY 4465	VFX/ABFX/RBFX/ABFY 4465
		W	S	RBFX 4465	VFX/ABFX/RBFX/ABFY 4465
		W	S	VFX 4465	VFX/ABFX/RBFX/ABFY 4465
	SAR	W	N	B 4465	B 4465 – BB 4465
	SAR	W	N	BB 4465	B 4465 – BB 4465
4466		W	S	ABFX 4466	VFX/ABFX/ABNX/RBNX 4466
		W	S	ABNX 4466	VFX/ABFX/ABNX/RBNX 4466
		W	S	RBNX 4466	VFX/ABFX/ABNX/RBNX 4466
		W	S	VFX 4466	VFX/ABFX/ABNX/RBNX 4466
	QR	W	N	H 4466	NG 551
	SAR	W	N	B 4466	B 4466 – BB 4466
4467	SAR	W	N	BB 4466	B 4466 – BB 4466
		W	S	ABFX 4467	VFX/ABFX/RBFX/ABFY 4467
		W	S	ABFY 4467	VFX/ABFX/RBFX/ABFY 4467
		W	S	RBFX 4467	VFX/ABFX/RBFX/ABFY 4467
		W	S	VFX 4467	VFX/ABFX/RBFX/ABFY 4467
	SAR	W	N	B 4467	B 4467 – BB 4467
4468	SAR	W	N	BB 4467	B 4467 – BB 4467
	AN	W	S	ABFX 4468	VFX/ABFX/ABFY/ABFY 4468
	AN	W	S	ABFY 4468	VFX/ABFX/ABFY/ABFY 4468
	AN	W	S	VFX 4468	VFX/ABFX/ABFY/ABFY 4468
	SAR	W	N	B 4468	B 4468 – BB 4468
	SAR	W	N	BB 4468	B 4468 – BB 4468
4469	WAGR	W	N	R 4468	NGB 601
	AN	W	S	ABFX 4469	VFX/ABFX/ABFY 4469
	AN	W	S	ABFY 4469	VFX/ABFX/ABFY 4469
	AN	W	S	VFX 4469	VFX/ABFX/ABFY 4469
	SAR	W	N	B 4469	B 4469 – BB 4469
	SAR	W	N	BB 4469	B 4469 – BB 4469
4470		W	S	ABFX 4470	VFX/ABFX/RBFX 4470
		W	S	RBFX 4470	VFX/ABFX/RBFX 4470
		W	S	VFX 4470	VFX/ABFX/RBFX 4470
	SAR	W	N	B 4470	B 4470 – BB 4470
	SAR	W	N	BB 4470	B 4470 – BB 4470
	4471		W	S	ABFX 4471
		W	S	ABFY 4471	VFX/ABFX/RBFX/ABFY 4471
		W	S	RBFX 4471	VFX/ABFX/RBFX/ABFY 4471
		W	S	VFX 4471	VFX/ABFX/RBFX/ABFY 4471
SAR		W	N	B 4471	B 4471 – BB 4471
SAR		W	N	BB 4471	B 4471 – BB 4471
4472		W	S	ABFX 4472	VFX/ABFX/RBFX/ABFY 4472
		W	S	ABFY 4472	VFX/ABFX/RBFX/ABFY 4472
		W	S	RBFX 4472	VFX/ABFX/RBFX/ABFY 4472
		W	S	VFX 4472	VFX/ABFX/RBFX/ABFY 4472
	SAR	W	N	B 4472	B 4472 – BB 4472
	SAR	W	N	BB 4472	B 4472 – BB 4472
4473		W	S	ABFX 4473	VFX/ABFX/RBFX/ABFY 4473

Number	System	Type	Gauge	Code & No.	Full entry
		W	S	ABFY 4473	VFX/ABFX/RBFX/ABFY 4473
		W	S	RBFX 4473	VFX/ABFX/RBFX/ABFY 4473
		W	S	VFX 4473	VFX/ABFX/RBFX/ABFY 4473
	SAR	W	N	B 4473	B 4473 – BB 4473
	SAR	W	N	BB 4473	B 4473 – BB 4473
4474	AN	W	S	ABFX 4474	VFX/ABFX/ABFY 4474
	AN	W	S	ABFY 4474	VFX/ABFX/ABFY 4474
	AN	W	S	VFX 4474	VFX/ABFX/ABFY 4474
	SAR	W	N	B 4474	B 4474 – BB 4474
	SAR	W	N	BB 4474	B 4474 – BB 4474
4475	AN	W	S	ABFX 4475	VFX/ABFX 4475
	AN	W	S	VFX 4475	VFX/ABFX 4475
	SAR	W	N	B 4475	B 4475 – BB 4475
	SAR	W	N	BB 4475	B 4475 – BB 4475
4476		W	S	ABFX 4476	VFX/ABFX/RBFX/ABFY 4476
		W	S	ABFY 4476	VFX/ABFX/RBFX/ABFY 4476
		W	S	RBFX 4476	VFX/ABFX/RBFX/ABFY 4476
		W	S	VFX 4476	VFX/ABFX/RBFX/ABFY 4476
	SAR	W	N	B 4476	B 4476 – BB 4476
	SAR	W	N	BB 4476	B 4476 – BB 4476
4477		W	S	ABFX 4477	VFX/ABFX/RBFX 4477
		W	S	RBFX 4477	VFX/ABFX/RBFX 4477
		W	S	VFX 4477	VFX/ABFX/RBFX 4477
	SAR	W	N	B 4477	B 4477 – BB 4477
	SAR	W	N	BB 4477	B 4477 – BB 4477
4478		W	S	ABFX 4478	VFX/ABFX/RBFX/ABFY 4478
		W	S	ABFY 4478	VFX/ABFX/RBFX/ABFY 4478
		W	S	RBFX 4478	VFX/ABFX/RBFX/ABFY 4478
		W	S	VFX 4478	VFX/ABFX/RBFX/ABFY 4478
	SAR	W	N	B 4478	B 4478 – BB 4478
	SAR	W	N	BB 4478	B 4478 – BB 4478
4479	AN	W	S	ABFX 4479	VFX/ABFX/ABFY 4479
	AN	W	S	ABFY 4479	VFX/ABFX/ABFY 4479
	AN	W	S	VFX 4479	VFX/ABFX/ABFY 4479
	SAR	W	N	B 4479	B 4479 – BB 4479
	SAR	W	N	BB 4479	B 4479 – BB 4479
4480		W	S	ABFX 4480	VFX/ABFX/RBFX/ABFY 4480
		W	S	ABFY 4480	VFX/ABFX/RBFX/ABFY 4480
		W	S	RBFX 4480	VFX/ABFX/RBFX/ABFY 4480
		W	S	VFX 4480	VFX/ABFX/RBFX/ABFY 4480
	SAR	W	N	B 4480	B 4480 – BB 4480
	SAR	W	N	BB 4480	B 4480 – BB 4480
4481	AN	W	S	VFX 4481	VFX 4481
	SAR	W	N	B 4481	B 4481 – BB 4481
	SAR	W	N	BB 4481	B 4481 – BB 4481
4482	AN	W	S	ABFX 4482	VFX/ABFX 4482
	AN	W	S	VFX 4482	VFX/ABFX 4482
	SAR	W	N	B 4482	B 4482 – BB 4482

I. ROLLINGSTOCK MASTER NUMBER LIST

Number	System	Type	Gauge	Code & No.	Full entry
4483	SAR	W	N	BB 4482	B 4482 – BB 4482
		W	S	ABFX 4483	VFX/ABFX/RBFX/ABFY 4483
		W	S	ABFY 4483	VFX/ABFX/RBFX/ABFY 4483
		W	S	RBFX 4483	VFX/ABFX/RBFX/ABFY 4483
		W	S	VFX 4483	VFX/ABFX/RBFX/ABFY 4483
4484	SAR	W	N	B 4483	B 4483 – BB 4483
		W	N	BB 4483	B 4483 – BB 4483
		W	S	VFX 4484	VFX 4484
		W	N	B 4484	B 4484 – BB 4484
		W	N	BB 4484	B 4484 – BB 4484
4485	SAR	W	S	ABFX 4485	VFX/ABFX/RBFX/ABFY 4485
		W	S	ABFY 4485	VFX/ABFX/RBFX/ABFY 4485
		W	S	RBFX 4485	VFX/ABFX/RBFX/ABFY 4485
		W	S	VFX 4485	VFX/ABFX/RBFX/ABFY 4485
		W	N	B 4485	B 4485 – BB 4485
4486	SAR	W	N	BB 4485	B 4485 – BB 4485
		W	S	ABFX 4486	VFX/ABFX/RBFX 4486
		W	S	RBFX 4486	VFX/ABFX/RBFX 4486
		W	S	VFX 4486	VFX/ABFX/RBFX 4486
		W	N	B 4486	B 4486 – BB 4486
4487	SAR	W	N	BB 4486	B 4486 – BB 4486
		W	S	ABFX 4487	VFX/ABFX/RBFX/ABFY 4487
		W	S	ABFY 4487	VFX/ABFX/RBFX/ABFY 4487
		W	S	RBFX 4487	VFX/ABFX/RBFX/ABFY 4487
		W	S	VFX 4487	VFX/ABFX/RBFX/ABFY 4487
4488	SAR	W	N	B 4487	B 4487 – BB 4487
		W	N	BB 4487	B 4487 – BB 4487
		W	S	ABFX 4488	VFX/ABFX/ABFY 4488
		W	S	ABFY 4488	VFX/ABFX/ABFY 4488
		W	S	VFX 4488	VFX/ABFX/ABFY 4488
4489	SAR	W	N	B 4488	B 4488 – BB 4488
		W	N	BB 4488	B 4488 – BB 4488
		W	S	ABFX 4489	VFX/ABFX 4489
		W	S	VFX 4489	VFX/ABFX 4489
		W	N	B 4489	B 4489 – BB 4489
4490	SAR	W	N	BB 4489	B 4489 – BB 4489
		W	S	ABFX 4490	VFX/ABFX/ABFY 4490
		W	S	ABFY 4490	VFX/ABFX/ABFY 4490
		W	S	VFX 4490	VFX/ABFX/ABFY 4490
		W	N	B 4490	B 4490 – BB 4490
4491	SAR	W	N	BB 4490	B 4490 – BB 4490
		W	S	ABFX 4491	VFX/ABFX/RBFX/ABFY 4491
		W	S	ABFY 4491	VFX/ABFX/RBFX/ABFY 4491
		W	S	RBFX 4491	VFX/ABFX/RBFX/ABFY 4491
		W	S	VFX 4491	VFX/ABFX/RBFX/ABFY 4491
4492	SAR	W	N	B 4491	B 4491 – BB 4491
		W	N	BB 4491	B 4491 – BB 4491
		W	S	ABFX 4492	VFX/ABFX/RBFX 4492

Number	System	Type	Gauge	Code & No.	Full entry
		W	S	RBFX 4492	VFX/ABFX/RBFX 4492
		W	S	VFX 4492	VFX/ABFX/RBFX 4492
	SAR	W	N	B 4492	B 4492 – BB 4492
	SAR	W	N	BB 4492	B 4492 – BB 4492
4493	AN	W	S	ABFX 4493	VFX/ABFX 4493
	AN	W	S	VFX 4493	VFX/ABFX 4493
	SAR	W	N	B 4493	B 4493 – BB 4493
	SAR	W	N	BB 4493	B 4493 – BB 4493
4494		W	S	ABFX 4494	VFX/ABFX/RBFX 4494
		W	S	RBFX 4494	VFX/ABFX/RBFX 4494
		W	S	VFX 4494	VFX/ABFX/RBFX 4494
	SAR	W	N	B 4494	B 4494 – BB 4494
	SAR	W	N	BB 4494	B 4494 – BB 4494
4495	AN	W	S	ABFX 4495	VFX/ABFX/ABFY/ABFY 4495
	AN	W	S	ABFY 4495	VFX/ABFX/ABFY/ABFY 4495
	AN	W	S	VFX 4495	VFX/ABFX/ABFY/ABFY 4495
	SAR	W	N	B 4495	B 4495 – BB 4495
	SAR	W	N	BB 4495	B 4495 – BB 4495
4496		W	S	ABFX 4496	VFX/ABFX/RBFX 4496
		W	S	RBFX 4496	VFX/ABFX/RBFX 4496
		W	S	VFX 4496	VFX/ABFX/RBFX 4496
	SAR	W	N	B 4496	B 4496 – BB 4496
	SAR	W	N	BB 4496	B 4496 – BB 4496
4497		W	S	ABFX 4497	VFX/ABFX/RBFX 4497
		W	S	RBFX 4497	VFX/ABFX/RBFX 4497
		W	S	VFX 4497	VFX/ABFX/RBFX 4497
	SAR	W	N	B 4497	B 4497 – BB 4497
	SAR	W	N	BB 4497	B 4497 – BB 4497
4498	AN	W	S	ABFX 4498	VFX/ABFX/ABFY/ABFY 4498
	AN	W	S	ABFY 4498	VFX/ABFX/ABFY/ABFY 4498
	AN	W	S	VFX 4498	VFX/ABFX/ABFY/ABFY 4498
	SAR	W	N	B 4498	B 4498 – BB 4498
	SAR	W	N	BB 4498	B 4498 – BB 4498
4499		W	S	ABFX 4499	VFX/ABFX/RBFX/ABSY 4499
		W	S	ABSY 4499	VFX/ABFX/RBFX/ABSY 4499
		W	S	RBFX 4499	VFX/ABFX/RBFX/ABSY 4499
		W	S	VFX 4499	VFX/ABFX/RBFX/ABSY 4499
	SAR	W	N	B 4499	B 4499 – BB 4499
	SAR	W	N	BB 4499	B 4499 – BB 4499
4500	SAR	W	B	D 4500	D 4500
	SAR	W	N	B 4500	B 4500 – BB 4500
	SAR	W	N	BB 4500	B 4500 – BB 4500
4501	SAR	W	B	D 4501	D 4501
	SAR	W	N	B 4501	B 4501 – BB 4501
	SAR	W	N	BB 4501	B 4501 – BB 4501
4502	SAR	W	B	D 4502	D 4502
	SAR	W	N	B 4502	B 4502 – BB 4502
	SAR	W	N	BB 4502	B 4502 – BB 4502

I. ROLLINGSTOCK MASTER NUMBER LIST

Number	System	Type	Gauge	Code & No.	Full entry
4503	SAR	W	B	D 4503	D 4503
	SAR	W	B	Tank 4503	Y 2503 – Tank 4503 – YF 6463
	SAR	W	N	B 4503	B 4503 – BB 4503
	SAR	W	N	BB 4503	B 4503 – BB 4503
4504	SAR	W	B	D 4504	D 4504
	SAR	W	N	B 4504	B 4504 – BB 4504
	SAR	W	N	BB 4504	B 4504 – BB 4504
4505	SAR	W	B	D 4505	D 4505
	SAR	W	N	B 4505	B 4505 – BB 4505
	SAR	W	N	BB 4505	B 4505 – BB 4505
4506	SAR	W	B	D 4506	D 4506
	SAR	W	N	B 4506	B 4506 – BB 4506
	SAR	W	N	BB 4506	B 4506 – BB 4506
4507	SAR	W	B	D 4507	D 4507
	SAR	W	N	B 4507	B 4507 – BB 4507
	SAR	W	N	BB 4507	B 4507 – BB 4507
4508	SAR	W	B	D 4508	D 4508
	SAR	W	N	B 4508	B 4508 – BB 4508
	SAR	W	N	BB 4508	B 4508 – BB 4508
4509	SAR	W	B	D 4509	D 4509
	SAR	W	N	B 4509	B 4509 – BB 4509
	SAR	W	N	BB 4509	B 4509 – BB 4509
4510	SAR	W	B	D 4510	D 4510
	SAR	W	N	B 4510	B 4510 – BB 4510
	SAR	W	N	BB 4510	B 4510 – BB 4510
4511	SAR	W	B	D 4511	D 4511
	SAR	W	N	B 4511	B 4511 – BB 4511
	SAR	W	N	BB 4511	B 4511 – BB 4511
4512	SAR	W	B	D 4512	D 4512
	SAR	W	N	B 4512	B 4512 – BB 4512
	SAR	W	N	BB 4512	B 4512 – BB 4512
4513	SAR	W	B	D 4513	D 4513
	SAR	W	N	B 4513	B 4513 – BB 4513
	SAR	W	N	BB 4513	B 4513 – BB 4513
4514	SAR	W	B	D 4514	D 4514
	SAR	W	N	B 4514	B 4514 – BB 4514
	SAR	W	N	BB 4514	B 4514 – BB 4514
4515	SAR	W	B	D 4515	D 4515
	SAR	W	N	B 4515	B 4515 – BB 4515
	SAR	W	N	BB 4515	B 4515 – BB 4515
4516	SAR	W	B	D 4516	D 4516
	SAR	W	N	B 4516	B 4516 – BB 4516
	SAR	W	N	BB 4516	B 4516 – BB 4516
4517	SAR	W	B	D 4517	D 4517
	SAR	W	N	B 4517	B 4517 – BB 4517
	SAR	W	N	BB 4517	B 4517 – BB 4517
4518	SAR	W	B	D 4518	D 4518
	SAR	W	N	B 4518	B 4518 – BB 4518

Number	System	Type	Gauge	Code & No.	Full entry
4519	SAR	W	N	BB 4518	B 4518 – BB 4518
	SAR	W	B	D 4519	D 4519
	SAR	W	N	B 4519	B 4519 – BB 4519
4520	SAR	W	N	BB 4519	B 4519 – BB 4519
	SAR	W	B	D 4520	D 4520
	SAR	W	N	B 4520	B 4520 – BB 4520
4521	SAR	W	N	BB 4520	B 4520 – BB 4520
	SAR	W	B	D 4521	D 4521
	SAR	W	N	B 4521	B 4521 – BB 4521
4522	SAR	W	N	BB 4521	B 4521 – BB 4521
	SAR	W	B	D 4522	D 4522
	SAR	W	N	B 4522	B 4522 – BB 4522
4523	SAR	W	N	BB 4522	B 4522 – BB 4522
	SAR	W	B	D 4523	D 4523
	SAR	W	N	B 4523	B 4523 – BB 4523
4524	SAR	W	N	BB 4523	B 4523 – BB 4523
	SAR	W	B	D 4524	D 4524
	SAR	W	N	B 4524	B 4524 – BB 4524
4525	SAR	W	N	BB 4524	B 4524 – BB 4524
	SAR	W	B	D 4525	D 4525
	SAR	W	N	B 4525	B 4525 – BB 4525
4526	SAR	W	N	BB 4525	B 4525 – BB 4525
	SAR	W	N	BB 4525	B 4625 – BB 4525
	SAR	W	B	D 4526	D 4526
4527	SAR	W	N	B 4526	B 4526 – BB 4526
	SAR	W	N	BB 4526	B 4526 – BB 4526
	SAR	W	B	D 4527	D 4527
4528	SAR	W	N	B 4527	B 4527 – BB 4527
	SAR	W	N	BB 4527	B 4527 – BB 4527
	SAR	W	B	D 4528	D 4528
4529	SAR	W	N	B 4528	B 4528 – BB 4528
	SAR	W	N	BB 4528	B 4528 – BB 4528
	SAR	W	B	D 4529	D 4529
4530	SAR	W	N	B 4529	B 4529 – BB 4529
	SAR	W	N	BB 4529	B 4529 – BB 4529
	SAR	W	B	D 4530	D 4530
4531	SAR	W	N	B 4530	B 4530 – BB 4530
	SAR	W	N	BB 4530	B 4530 – BB 4530
	SAR	W	B	D 4531	D 4531
4532	SAR	W	N	B 4531	B 4531 – BB 4531
	SAR	W	N	BB 4531	B 4531 – BB 4531
	SAR	W	B	D 4532	D 4532
4533	SAR	W	N	B 4532	B 4532 – BB 4532
	SAR	W	N	BB 4532	B 4532 – BB 4532
	SAR	W	B	D 4533	D 4533
4534	SAR	W	N	B 4533	B 4533 – BB 4533
	SAR	W	N	BB 4533	B 4533 – BB 4533
4534	SAR	W	B	D 4534	D 4534

Number	System	Type	Gauge	Code & No.	Full entry
	SAR	W	N	B 4534	B 4534 – BB 4534
	SAR	W	N	BB 4534	B 4534 – BB 4534
4535	SAR	W	B	D 4535	D 4535
	SAR	W	N	B 4535	B 4535 – BB 4535
	SAR	W	N	BB 4535	B 4535 – BB 4535
4536	SAR	W	B	D 4536	D 4536
	SAR	W	N	B 4536	B 4536 – BB 4536
	SAR	W	N	BB 4536	B 4536 – BB 4536
4537	SAR	W	B	D 4537	D 4537
	SAR	W	N	B 4537	B 4537 – BB 4537
	SAR	W	N	BB 4537	B 4537 – BB 4537
4538	SAR	W	B	D 4538	D 4538
	SAR	W	N	B 4538	B 4538 – BB 4538
	SAR	W	N	BB 4538	B 4538 – BB 4538
4539	SAR	W	B	D 4539	D 4539
	SAR	W	N	B 4539	B 4539 – BB 4539
	SAR	W	N	BB 4539	B 4539 – BB 4539
4540	SAR	W	B	D 4540	D 4540
	SAR	W	N	B 4540	B 4540 – BB 4540
	SAR	W	N	BB 4540	B 4540 – BB 4540
4541	SAR	W	B	D 4541	D 4541
	SAR	W	N	B 4541	B 4541 – BB 4541
	SAR	W	N	BB 4541	B 4541 – BB 4541
4542	SAR	W	B	D 4542	D 4542
	SAR	W	N	B 4542	B 4542 – BB 4542
	SAR	W	N	BB 4542	B 4542 – BB 4542
4543	SAR	W	B	D 4543	D 4543
	SAR	W	N	B 4543	B 4543 – BB 4543
	SAR	W	N	BB 4543	B 4543 – BB 4543
4544	SAR	W	B	D 4544	D 4544
	SAR	W	N	B 4544	B 4544 – BB 4544
	SAR	W	N	BB 4544	B 4544 – BB 4544
4545	SAR	W	B	D 4545	D 4545
	SAR	W	N	B 4545	B 4545 – BB 4545
	SAR	W	N	BB 4545	B 4545 – BB 4545
4546	SAR	W	B	D 4546	D 4546
	SAR	W	N	B 4546	B 4546 – BB 4546
	SAR	W	N	BB 4546	B 4546 – BB 4546
4547	SAR	W	B	D 4547	D 4547
	SAR	W	N	B 4547	B 4547 – BB 4547
	SAR	W	N	BB 4547	B 4547 – BB 4547
4548	SAR	W	B	D 4548	D 4548
	SAR	W	N	B 4548	B 4548 – BB 4548
	SAR	W	N	BB 4548	B 4548 – BB 4548
4549	SAR	W	B	D 4549	D 4549
	SAR	W	N	B 4549	B 4549 – BB 4549
	SAR	W	N	BB 4549	B 4549 – BB 4549
4550	SAR	W	B	D 4550	D 4550

Number	System	Type	Gauge	Code & No.	Full entry
	SAR	W	N	B 4550	B 4550 – BB 4550
	SAR	W	N	BB 4550	B 4550 – BB 4550
4551	SAR	W	B	D 4551	D 4551
	SAR	W	N	B 4551	B 4551 – BB 4551
	SAR	W	N	BB 4551	B 4551 – BB 4551
4552	SAR	W	B	D 4552	D 4552
	SAR	W	N	B 4552	B 4552 – BB 4552
	SAR	W	N	BB 4552	B 4552 – BB 4552
4553	SAR	W	B	D 4553	D 4553
	SAR	W	N	B 4553	B 4553 – BB 4553
	SAR	W	N	BB 4553	B 4553 – BB 4553
4554	SAR	W	B	D 4554	D 4554
	SAR	W	N	B 4554	B 4554 – BB 4554
	SAR	W	N	BB 4554	B 4554 – BB 4554
4555	SAR	W	B	D 4555	D 4555
	SAR	W	N	B 4555	B 4555 – BB 4555
	SAR	W	N	BB 4555	B 4555 – BB 4555
4556	SAR	W	B	D 4556	D 4556
	SAR	W	N	B 4556	B 4556 – BB 4556
	SAR	W	N	BB 4556	B 4556 – BB 4556
4557	SAR	W	B	D 4557	D 4557
	SAR	W	N	B 4557	B 4557 – BB 4557
	SAR	W	N	BB 4557	B 4557 – BB 4557
4558	SAR	W	B	D 4558	D 4558
	SAR	W	N	B 4558	B 4558 – BB 4558
	SAR	W	N	BB 4558	B 4558 – BB 4558
4559	SAR	W	B	D 4559	D 4559
	SAR	W	N	B 4559	B 4559 – BB 4559
	SAR	W	N	BB 4559	B 4559 – BB 4559
4560	SAR	W	B	D 4560	D 4560
	SAR	W	N	B 4560	B 4560 – BB 4560
	SAR	W	N	BB 4560	B 4560 – BB 4560
4561	SAR	W	B	D 4561	D 4561
	SAR	W	N	B 4561	B 4561 – BB 4561
	SAR	W	N	BB 4561	B 4561 – BB 4561
4562	SAR	W	B	D 4562	D 4562
	SAR	W	N	B 4562	B 4562 – BB 4562
	SAR	W	N	BB 4562	B 4562 – BB 4562
4563	SAR	W	B	D 4563	D 4563
	SAR	W	N	B 4563	B 4563 – BB 4563
	SAR	W	N	BB 4563	B 4563 – BB 4563
4564	SAR	W	B	D 4564	D 4564
	SAR	W	N	B 4564	B 4564 – BB 4564
	SAR	W	N	BB 4564	B 4564 – BB 4564
4565	SAR	W	B	D 4565	D 4565
	SAR	W	N	B 4565	B 4565 – BB 4565
	SAR	W	N	BB 4565	B 4565 – BB 4565
4566	SAR	W	B	D 4566	D 4566

Number	System	Type	Gauge	Code & No.	Full entry
	SAR	W	N	B 4566	B 4566 – BB 4566
	SAR	W	N	BB 4566	B 4566 – BB 4566
4567	SAR	W	B	D 4567	D 4567
	SAR	W	N	B 4567	B 4567 – BB 4567
	SAR	W	N	BB 4567	B 4567 – BB 4567
4568	SAR	W	B	D 4568	D 4568
	SAR	W	N	B 4568	B 4568 – BB 4568
	SAR	W	N	BB 4568	B 4568 – BB 4568
4569	SAR	W	B	D 4569	D 4569
	SAR	W	N	B 4569	B 4569 – BB 4569
	SAR	W	N	BB 4569	B 4569 – BB 4569
4570	SAR	W	B	D 4570	D 4570
	SAR	W	N	B 4570	B 4570 – BB 4570
	SAR	W	N	BB 4570	B 4570 – BB 4570
4571	SAR	W	B	D 4571	D 4571
	SAR	W	N	B 4571	B 4571 – BB 4571
	SAR	W	N	BB 4571	B 4571 – BB 4571
4572	SAR	W	B	D 4572	D 4572
	SAR	W	N	B 4572	B 4572 – BB 4572
	SAR	W	N	BB 4572	B 4572 – BB 4572
4573	SAR	W	B	D 4573	D 4573
	SAR	W	N	B 4573	B 4573 – BB 4573
	SAR	W	N	BB 4573	B 4573 – BB 4573
4574	SAR	W	B	D 4574	D 4574
	SAR	W	N	B 4574	B 4574 – BB 4574
	SAR	W	N	BB 4574	B 4574 – BB 4574
4575	SAR	W	B	D 4575	D 4575
	SAR	W	N	B 4575	B 4575 – BB 4575
	SAR	W	N	BB 4575	B 4575 – BB 4575
4576	SAR	W	B	D 4576	D 4576
	SAR	W	N	B 4576	B 4576 – BB 4576
	SAR	W	N	BB 4576	B 4576 – BB 4576
4577	SAR	W	B	D 4577	D 4577
	SAR	W	N	B 4577	B 4577 – BB 4577
	SAR	W	N	BB 4577	B 4577 – BB 4577
4578	SAR	W	B	D 4578	D 4578
	SAR	W	N	B 4578	B 4578 – BB 4578
	SAR	W	N	BB 4578	B 4578 – BB 4578
4579	SAR	W	B	D 4579	D 4579
	SAR	W	N	B 4579	B 4579 – BB 4579
	SAR	W	N	BB 4579	B 4579 – BB 4579
4580	SAR	W	B	D 4580	D 4580
	SAR	W	N	B 4580	B 4580 – BB 4580
	SAR	W	N	BB 4580	B 4580 – BB 4580
4581	SAR	W	B	D 4581	D 4581
	SAR	W	N	B 4581	B 4581 – BB 4581
	SAR	W	N	BB 4581	B 4581 – BB 4581
4582	SAR	W	B	D 4582	D 4582

Number	System	Type	Gauge	Code & No.	Full entry
4583	SAR	W	N	B 4582	B 4582 – BB 4582
	SAR	W	N	BB 4582	B 4582 – BB 4582
	SAR	W	B	D 4583	D 4583
	SAR	W	N	B 4583	B 4583 – BB 4583
4584	SAR	W	N	BB 4583	B 4583 – BB 4583
	SAR	W	B	D 4584	D 4584
	SAR	W	N	B 4584	B 4584 – BB 4584
4585	SAR	W	N	BB 4584	B 4584 – BB 4584
	SAR	W	B	D 4585	D 4585
	SAR	W	N	B 4585	B 4585 – BB 4585
4586	SAR	W	N	BB 4585	B 4585 – BB 4585
	SAR	W	B	D 4586	D 4586
	SAR	W	N	B 4586	B 4586 – BB 4586
4587	SAR	W	N	BB 4586	B 4586 – BB 4586
	SAR	W	B	D 4587	D 4587
	SAR	W	N	B 4587	B 4587 – BB 4587
	SAR	W	N	BB 4587	B 4587 – BB 4587
4588	WAGR	W	N	R 4587	NGB 601
	SAR	W	B	D 4588	D 4588
	SAR	W	N	B 4588	B 4588 – BB 4588
4589	SAR	W	N	BB 4588	B 4588 – BB 4588
	SAR	W	B	D 4589	D 4589
	SAR	W	N	B 4589	B 4589 – BB 4589
4590	SAR	W	N	BB 4589	B 4589 – BB 4589
	SAR	W	B	D 4590	D 4590
	SAR	W	N	B 4590	B 4590 – BB 4590
4591	SAR	W	N	BB 4590	B 4590 – BB 4590
	SAR	W	B	D 4591	D 4591
	SAR	W	N	B 4591	B 4591 – BB 4591
4592	SAR	W	N	BB 4591	B 4591 – BB 4591
	SAR	W	B	D 4592	D 4592
	SAR	W	N	B 4592	B 4592 – BB 4592
4593	SAR	W	N	BB 4592	B 4592 – BB 4592
	SAR	W	B	D 4593	D 4593
	SAR	W	N	B 4593	B 4593 – BB 4593
4594	SAR	W	N	BB 4593	B 4593 – BB 4593
	SAR	W	B	D 4594	D 4594
	SAR	W	N	B 4594	B 4594 – BB 4594
4595	SAR	W	N	BB 4594	B 4594 – BB 4594
	SAR	W	B	D 4595	D 4595
	SAR	W	N	B 4595	B 4595 – BB 4595
4596	SAR	W	N	BB 4595	B 4595 – BB 4595
	WAGR	W	N	R 4595	NGB 601
	SAR	W	B	D 4596	D 4596
4597	SAR	W	N	B 4596	B 4596 – BB 4596
	SAR	W	N	BB 4596	B 4596 – BB 4596
	SAR	W	B	D 4597	D 4597
	SAR	W	N	B 4597	B 4597 – BB 4597

I. ROLLINGSTOCK MASTER NUMBER LIST

Number	System	Type	Gauge	Code & No.	Full entry
4598	SAR	W	N	BB 4597	B 4597 – BB 4597
	SAR	W	B	D 4598	D 4598
	SAR	W	N	B 4598	B 4598 – BB 4598
4599	SAR	W	N	BB 4598	B 4598 – BB 4598
	SAR	W	B	D 4599	D 4599
	SAR	W	N	B 4599	B 4599 – BB 4599
4600	SAR	W	N	BB 4599	B 4599 – BB 4599
	SAR	W	N	B 4600	B 4600 – BB 4600
	SAR	W	N	BB 4600	B 4600 – BB 4600
4601	SAR	W	N	B 4601	B 4601 – BB 4601
	SAR	W	N	BB 4601	B 4601 – BB 4601
4602	SAR	W	N	B 4602	B 4602 – BB 4602
	SAR	W	N	BB 4602	B 4602 – BB 4602
4603	SAR	W	N	B 4603	B 4603 – BB 4603
	SAR	W	N	BB 4603	B 4603 – BB 4603
4604	SAR	W	N	B 4604	B 4604 – BB 4604
	SAR	W	N	BB 4604	B 4604 – BB 4604
4605	CR	W	N	NGB 4605	NGB 601
	SAR	W	N	B 4605	B 4605 – BB 4605
	SAR	W	N	BB 4605	B 4605 – BB 4605
	WAGR	W	N	R 4605	NGB 601
4606	SAR	W	N	B 4606	B 4606 – BB 4606
	SAR	W	N	BB 4606	B 4606 – BB 4606
	WAGR	W	N	R 4606	NGB 601
4607	SAR	W	N	B 4607	B 4607 – BB 4607
	SAR	W	N	BB 4607	B 4607 – BB 4607
4608	SAR	W	N	B 4608	B 4608 – BB 4608
	SAR	W	N	BB 4608	B 4608 – BB 4608
4609	SAR	W	N	B 4609	B 4609 – BB 4609
	SAR	W	N	BB 4609	B 4609 – BB 4609
4610	SAR	W	N	B 4610	B 4610 – BB 4610
	SAR	W	N	BB 4610	B 4610 – BB 4610
4611	SAR	W	N	B 4611	B 4611 – BB 4611
	SAR	W	N	BB 4611	B 4611 – BB 4611
4612	SAR	W	N	B 4612	B 4612 – BB 4612
	SAR	W	N	BB 4612	B 4612 – BB 4612
4613	SAR	W	N	B 4613	B 4613 – BB 4613
	SAR	W	N	BB 4613	B 4613 – BB 4613
4614	SAR	W	N	B 4614	B 4614 – BB 4614
	SAR	W	N	BB 4614	B 4614 – BB 4614
4615	SAR	W	N	B 4615	B 4615 – BB 4615
	SAR	W	N	BB 4615	B 4615 – BB 4615
4616	SAR	W	N	B 4616	B 4616 – BB 4616
	SAR	W	N	BB 4616	B 4616 – BB 4616
4617	SAR	W	N	B 4617	B 4617 – BB 4617
	SAR	W	N	BB 4617	B 4617 – BB 4617
4618	SAR	W	N	B 4618	B 4618 – BB 4618
	SAR	W	N	BB 4618	B 4618 – BB 4618

Number	System	Type	Gauge	Code & No.	Full entry
4619	SAR	W	N	B 4619	B 4619 – BB 4619
	SAR	W	N	BB 4619	B 4619 – BB 4619
4620	SAR	W	N	B 4620	B 4620 – BB 4620
	SAR	W	N	BB 4620	B 4620 – BB 4620
4621	SAR	W	N	B 4621	B 4621 – BB 4621
	SAR	W	N	BB 4621	B 4621 – BB 4621
4622	SAR	W	N	B 4622	B 4622 – BB 4622
	SAR	W	N	BB 4622	B 4622 – BB 4622
4623	SAR	W	N	B 4623	B 4623 – BB 4623
	SAR	W	N	BB 4623	B 4623 – BB 4623
4624	SAR	W	N	B 4624	B 4624 – BB 4624
	SAR	W	N	BB 4624	B 4624 – BB 4624
4625	SAR	W	N	B 4625	B 4625 – BB 4525
4626	SAR	W	N	B 4626	B 4626 – BB 4626
	SAR	W	N	BB 4626	B 4626 – BB 4626
4627	SAR	W	N	C 4627	C 4627 – CX 4627
	SAR	W	N	CX 4627	C 4627 – CX 4627
4628	SAR	W	N	C 4628	C 4628
4629	SAR	W	N	C 4629	C 4629 – CC 4629
	SAR	W	N	CC 4629	C 4629 – CC 4629
4630	SAR	W	N	C 4630	C 4630 – CX 4630
	SAR	W	N	CX 4630	C 4630 – CX 4630
4631	SAR	W	N	C 4631	C 4631 – CX 4631
	SAR	W	N	CX 4631	C 4631 – CX 4631
4632	CR	W	N	NGB 4632	NGB 601
	SAR	W	N	C 4632	C 4632 – CX 4632
	SAR	W	N	CX 4632	C 4632 – CX 4632
	WAGR	W	N	R 4632	NGB 601
4633	SAR	W	N	C 4633	C 4633 – CX 4633
	SAR	W	N	CX 4633	C 4633 – CX 4633
4634	SAR	W	N	C 4634	C 4634 – CX 4634
	SAR	W	N	CX 4634	C 4634 – CX 4634
4635	SAR	W	N	C 4635	C 4635 – CX 4635
	SAR	W	N	CX 4635	C 4635 – CX 4635
4636	CR	W	N	NGB 4636	NGB 601
	SAR	W	N	C 4636	C 4636 – CC 4636
	SAR	W	N	CC 4636	C 4636 – CC 4636
	WAGR	W	N	R 4636	NGB 601
4637	SAR	W	N	C 4637	C 4637 – CX 4637
	SAR	W	N	CX 4637	C 4637 – CX 4637
4638	SAR	W	N	C 4638	C 4638 – MC 4638
	SAR	W	N	MC 4638	C 4638 – MC 4638
4639	SAR	W	N	C 4639	C 4639 – CC 4639
	SAR	W	N	CC 4639	C 4639 – CC 4639
4640	SAR	W	N	C 4640	C 4640 – CC 4640 – CX 4640
	SAR	W	N	CC 4640	C 4640 – CC 4640 – CX 4640
	SAR	W	N	CX 4640	C 4640 – CC 4640 – CX 4640
4641	SAR	W	N	C 4641	C 4641 – CC 4641

I. ROLLINGSTOCK MASTER NUMBER LIST

Number	System	Type	Gauge	Code & No.	Full entry
4642	SAR	W	N	CC 4641	C 4641 – CC 4641
	SAR	W	N	C 4642	C 4642 – CX 4642
4643	SAR	W	N	CX 4642	C 4642 – CX 4642
	CR	W	N	NFA 4643	NFA 4643
	SAR	W	N	C 4643	C 4643 – CC 4643 – CX 4643 – Tank 4643 – CX 4643
	SAR	W	N	CC 4643	C 4643 – CC 4643 – CX 4643 – Tank 4643 – CX 4643
	SAR	W	N	CX 4643	C 4643 – CC 4643 – CX 4643 – Tank 4643 – CX 4643
	SAR	W	N	Tank 4643	C 4643 – CC 4643 – CX 4643 – Tank 4643 – CX 4643
4644	WAGR	W	N	R 4643	NGB 601
	SAR	W	N	C 4644	C 4644 – CX 4644
	SAR	W	N	CX 4644	C 4644 – CX 4644
4645	SAR	W	N	C 4645	C 4645 – CC 4645
	SAR	W	N	CC 4645	C 4645 – CC 4645
4646	SAR	W	N	C 4646	C 4646 – CC 4646
	SAR	W	N	CC 4646	C 4646 – CC 4646
4647	SAR	W	N	C 4647	C 4647 – CC 4647
	SAR	W	N	CC 4647	C 4647 – CC 4647
4648	SAR	W	N	C 4648	C 4648 – CX 4648
	SAR	W	N	CX 4648	C 4648 – CX 4648
4649	SAR	W	N	C 4649	C 4649 – CX 4649
	SAR	W	N	CX 4649	C 4649 – CX 4649
4650	SAR	W	N	C 4650	C 4650 – CC 4650
	SAR	W	N	CC 4650	C 4650 – CC 4650
4651	SAR	W	N	C 4651	C 4651 – CX 4651
	SAR	W	N	CX 4651	C 4651 – CX 4651
4652	SAR	W	N	C 4652	C 4652 – CC 4852
4653	SAR	W	N	C 4653	C 4653 – CC 4653
	SAR	W	N	CC 4653	C 4653 – CC 4653
4654	SAR	W	N	C 4654	C 4654 – CC 4654
	SAR	W	N	CC 4654	C 4654 – CC 4654
4655	SAR	W	N	C 4655	C 4655 – CC 4655 – CX 4655
	SAR	W	N	CC 4655	C 4655 – CC 4655 – CX 4655
	SAR	W	N	CX 4655	C 4655 – CC 4655 – CX 4655
4656	SAR	W	N	C 4656	C 4656 – CX 4656
	SAR	W	N	CX 4656	C 4656 – CX 4656
4657	SAR	W	N	C 4657	C 4657 – CX 4657
	SAR	W	N	CX 4657	C 4657 – CX 4657
4658	SAR	W	N	C 4658	C 4658 – CC 4658 – CX 4658
	SAR	W	N	CC 4658	C 4658 – CC 4658 – CX 4658
	SAR	W	N	CX 4658	C 4658 – CC 4658 – CX 4658
4659	SAR	W	N	C 4659	C 4659 – MC 4659 – C 4659 – CC 4659
	SAR	W	N	CC 4659	C 4659 – MC 4659 – C 4659 – CC 4659
	SAR	W	N	MC 4659	C 4659 – MC 4659 – C 4659 – CC 4659
4660	SAR	W	N	C 4660	C 4660 – CC 4660

Number	System	Type	Gauge	Code & No.	Full entry
	SAR	W	N	CC 4660	C 4660 – CC 4660
4661	SAR	W	N	C 4661	C 4661 – CC 4661
	SAR	W	N	CC 4661	C 4661 – CC 4661
4662	SAR	W	N	C 4662	C 4662 – CX 4662
	SAR	W	N	CX 4662	C 4662 – CX 4662
4663	SAR	W	N	C 4663	C 4663 – CC 4663
	SAR	W	N	CC 4663	C 4663 – CC 4663
4664	SAR	W	N	C 4664	C 4664 – CX 4664
	SAR	W	N	CX 4664	C 4664 – CX 4664
4665	SAR	W	N	C 4665	C 4665 – CC 4665
	SAR	W	N	CC 4665	C 4665 – CC 4665
4666	CR	W	N	NFA 4666	NFA 4666
	CR	W	N	NFA 4666	R/TC/G 57 – F 885 – NTD 1744 – TM 885 – R 57
	CR	W	N	NGB 4666	NGB 601
	SAR	W	N	C 4666	C 4666 – MC 4666 – C 4666 – CC 4666 – CX 4666
	SAR	W	N	CC 4666	C 4666 – MC 4666 – C 4666 – CC 4666 – CX 4666
	SAR	W	N	CX 4666	C 4666 – MC 4666 – C 4666 – CC 4666 – CX 4666
	SAR	W	N	MC 4666	C 4666 – MC 4666 – C 4666 – CC 4666 – CX 4666
	WAGR	W	N	R 4666	NGB 601
4667	SAR	W	N	C 4667	C 4667 – CX 4667
	SAR	W	N	CX 4667	C 4667 – CX 4667
4668	SAR	W	N	C 4668	C 4668 – CC 4668
	SAR	W	N	CC 4668	C 4668 – CC 4668
4669	SAR	W	N	C 4669	C 4669 – CX 4669
	SAR	W	N	CX 4669	C 4669 – CX 4669
4670	SAR	W	N	C 4670	C 4670 – CX 4670
	SAR	W	N	CX 4670	C 4670 – CX 4670
4671	SAR	W	N	C 4671	C 4671 – CC 4671 – CX 4671
	SAR	W	N	CC 4671	C 4671 – CC 4671 – CX 4671
	SAR	W	N	CX 4671	C 4671 – CC 4671 – CX 4671
4672	SAR	W	N	C 4672	C 4672 – CX 4672
	SAR	W	N	CX 4672	C 4672 – CX 4672
4673	SAR	W	N	C 4673	C 4673 – CX 4673
	SAR	W	N	CX 4673	C 4673 – CX 4673
4674	SAR	W	N	C 4674	C 4674 – CC 4674
	SAR	W	N	CC 4674	C 4674 – CC 4674
4675	SAR	W	N	C 4675	C 4675 – CX 4675
	SAR	W	N	CX 4675	C 4675 – CX 4675
4676	SAR	W	N	C 4676	C 4676 – CC 4676
	SAR	W	N	CC 4676	C 4676 – CC 4676
4692	SAR	W	N	C 4692	C 1603 – C 4692 – CC 4692
	SAR	W	N	CC 4692	C 1603 – C 4692 – CC 4692
4693	SAR	W	N	C 4693	C 1612 – C 4693 – CC 4693 – C 4693

I. ROLLINGSTOCK MASTER NUMBER LIST

Number	System	Type	Gauge	Code & No.	Full entry
4696	SAR	W	N	CC 4693	C 1612 – C 4693 – CC 4693 – C 4693
	CR	W	N	NGB 4696	NGB 601
	WAGR	W	N	R 4696	NGB 601
4699	SAR	W	N	X 4699	X 4699
4700	AN	W	B	ALPY 4700	DW 4700 – DWP 4700 – ALPY 4700
	SAR	W	B	DW 4700	DW 4700 – DWP 4700 – ALPY 4700
	SAR	W	B	DWP 4700	DW 4700 – DWP 4700 – ALPY 4700
4701	SAR	W	N	X 4700	X 4700
	AN	W	B	ALPY 4701	DW 4701 – DWP 4701 – ALPY 4701
	SAR	W	B	DW 4701	DW 4701 – DWP 4701 – ALPY 4701
4702	SAR	W	B	DWP 4701	DW 4701 – DWP 4701 – ALPY 4701
	SAR	W	N	X 4701	X 4701
	SAR	W	B	DW 4702	DW 4702 – DWP 4702 – ALPY 702
4703	SAR	W	B	DWP 4702	DW 4702 – DWP 4702 – ALPY 702
	SAR	W	N	X 4702	X 4702
	SAR	W	B	DW 4703	DW 4703 – DWP 4703
4704	SAR	W	B	DWP 4703	DW 4703 – DWP 4703
	SAR	W	N	X 4703	X 4703
	AN	W	B	ALPY 4704	DW 4704 – DWP 4704 – ALPY 4704
4705	SAR	W	B	DW 4704	DW 4704 – DWP 4704 – ALPY 4704
	SAR	W	B	DWP 4704	DW 4704 – DWP 4704 – ALPY 4704
	SAR	W	N	X 4704	X 4704
4706	AN	W	B	ALPY 4705	DW 4705 – DWP 4705 – ALPY 4705
	SAR	W	B	DW 4705	DW 4705 – DWP 4705 – ALPY 4705
	SAR	W	B	DWP 4705	DW 4705 – DWP 4705 – ALPY 4705
4707	SAR	W	N	X 4705	X 4705
	AN	W	B	ALAA 4706	DW 4706 – DWP 4706 – DW 4788 – DW 4706 – ALAA 4706
	SAR	W	B	DW 4706	DW 4706 – DWP 4706 – DW 4788 – DW 4706 – ALAA 4706
4708	SAR	W	B	DWP 4706	DW 4706 – DWP 4706 – DW 4788 – DW 4706 – ALAA 4706
	SAR	W	N	X 4706	X 4706
	AN	W	B	ALPY 4707	DW 4707 – DWP 4707 – ALPY 4707
4709	SAR	W	B	DW 4707	DW 4707 – DWP 4707 – ALPY 4707
	SAR	W	B	DWP 4707	DW 4707 – DWP 4707 – ALPY 4707
	SAR	W	N	X 4707	X 4707
4710	SAR	W	B	DWF 4708	DWF 4708
	SAR	W	N	X 4708	X 4708
	SAR	W	B	DWF 4709	DWF 4709
4711	SAR	W	N	X 4709	X 4709
	SAR	W	B	DWF 4710	DWF 4710
	SAR	W	N	X 4710	X 4710
4712	SAR	W	B	DWF 4711	DWF 4711
	SAR	W	N	X 4711	X 4711
	SAR	W	B	DWF 4712	DWF 4712
4713	SAR	W	N	X 4712	X 4712
	SAR	W	B	DWF 4713	DWF 4713

Number	System	Type	Gauge	Code & No.	Full entry
	SAR	W	N	X 4713	X 4713
4714	SAR	W	B	DWF 4714	DWF 4714
	SAR	W	N	X 4714	X 4714
4715	SAR	W	B	DWF 4715	DWF 4715
	SAR	W	N	X 4715	X 4715
4716	SAR	W	B	DWF 4716	DWF 4716
	SAR	W	N	X 4716	X 4716
4717	SAR	W	B	DWF 4717	DWF 4717
	SAR	W	N	X 4717	X 4717
4718	SAR	W	B	DWF 4718	DWF 4718
	SAR	W	N	X 4718	X 4718
4719	SAR	W	B	DWF 4719	DWF 4719
	SAR	W	N	X 4719	X 4719
4720	SAR	W	B	DWF 4720	DWF 4720
	SAR	W	N	X 4720	X 4720
4721	SAR	W	B	DWF 4721	DWF 4721
	SAR	W	N	X 4721	X 4721
4722	SAR	W	B	DWF 4722	DWF 4722
	SAR	W	N	X 4722	X 4722
4723	SAR	W	B	DWF 4723	DWF 4723
	SAR	W	N	X 4723	X 4723
4724	SAR	W	B	DWF 4724	DWF 4724
	SAR	W	N	X 4724	X 4724
4725	SAR	W	B	DWF 4725	DWF 4725
	SAR	W	N	X 4725	X 4725
4726	SAR	W	B	DWF 4726	DWF 4726
	SAR	W	N	X 4726	X 4726
4727	SAR	W	B	DWF 4727	DWF 4727
	SAR	W	N	X 4727	X 4727
4728	SAR	W	B	DWF 4728	DWF 4728
	SAR	W	N	X 4728	X 4728
4729	SAR	W	B	DWF 4729	DWF 4729
	SAR	W	N	X 4729	X 4729
4730	SAR	W	B	DWF 4730	DWF 4730
	SAR	W	N	X 4730	X 4730
4731	SAR	W	B	DWF 4731	DWF 4731
	SAR	W	N	X 4731	X 4731
4732	SAR	W	B	DWF 4732	DWF 4732
	SAR	W	N	X 4732	X 4732
4733	SAR	W	B	DWF 4733	DWF 4733
	SAR	W	N	X 4733	X 4733
4734	SAR	W	B	DWF 4734	DWF 4734
	SAR	W	N	X 4734	X 4734
4735	SAR	W	B	DWF 4735	DWF 4735
	SAR	W	N	X 4735	X 4735
4736	SAR	W	B	DWF 4736	DWF 4736
	SAR	W	N	X 4736	X 4736
4737	SAR	W	B	DWF 4737	DWF 4737

I. ROLLINGSTOCK MASTER NUMBER LIST

Number	System	Type	Gauge	Code & No.	Full entry
	SAR	W	N	X 4737	X 4737
4738	SAR	W	B	DWF 4738	DWF 4738
	SAR	W	N	X 4738	X 4738
4739	CR	W	N	NFA 4739	NFA 4739
	CR	W	N	NGB 4739	NGB 601
	SAR	W	B	DWF 4739	DWF 4739
	SAR	W	N	X 4739	X 4739
	WAGR	W	N	R 4739	NGB 601
4740	SAR	W	B	DWF 4740	DWF 4740
	SAR	W	N	X 4740	X 4740
4741	SAR	W	B	DWF 4741	DWF 4741
	SAR	W	N	Tank 4741	X 4741 – Tank 4741
	SAR	W	N	X 4741	X 4741 – Tank 4741
4742	SAR	W	B	DWF 4742	DWF 4742
	SAR	W	N	X 4742	X 4742
4743	SAR	W	B	DWF 4743	DWF 4743
	SAR	W	N	X 4743	X 4743
4744	SAR	W	B	DWF 4744	DWF 4744
	SAR	W	N	X 4744	X 4744
4745	SAR	W	B	DWF 4745	DWF 4745
	SAR	W	N	X 4745	X 4745
4746	SAR	W	B	DWF 4746	DWF 4746
	SAR	W	N	X 4746	X 4746
4747	SAR	W	B	DWF 4747	DWF 4747
	SAR	W	N	X 4747	X 4747
4748	SAR	W	B	DWF 4748	DWF 4748
	SAR	W	N	X 4748	X 4748
4749	SAR	W	N	X 4749	X 4749
4750	CR	W	N	NGB 4750	NGB 601
	SAR	W	B	DWF 4750	DWF 4750
	SAR	W	N	X 4750	X 4750
	WAGR	W	N	R 4750	NGB 601
4751	SAR	W	B	DWF 4751	DWF 4751
	SAR	W	N	X 4751	X 4751
4752	SAR	W	B	DWF 4752	DWF 4752
	SAR	W	N	X 4752	X 4752
4753	SAR	W	B	DWF 4753	DWF 4753
	SAR	W	N	X 4753	X 4753
4754	SAR	W	B	DWF 4754	DWF 4754
	SAR	W	N	X 4754	X 4754
4755	SAR	W	B	DWF 4755	DWF 4755
	SAR	W	N	X 4755	X 4755
4756	SAR	W	B	DWF 4756	DWF 4756
	SAR	W	N	X 4756	X 4756
4757	SAR	W	B	DWF 4757	DWF 4757
	SAR	W	N	X 4757	X 4757
4758	SAR	W	N	X 4758	X 4758
4759	SAR	W	N	X 4759	X 4759

Number	System	Type	Gauge	Code & No.	Full entry
4760	SAR	W	N	X 4760	X 4760
4761	SAR	W	N	X 4761	X 4761
4762	SAR	W	N	X 4762	X 4762
	WAGR	W	N	R 4762	NGB 601
4763	SAR	W	N	X 4763	X 4763
4764	SAR	W	N	X 4764	X 4764
4765	SAR	W	N	X 4765	X 4765
4766	SAR	W	N	X 4766	X 4766
4767	SAR	W	N	X 4767	X 4767
4768	SAR	W	N	X 4768	X 4768
4769	SAR	W	N	Tank 4769	X 4769 – Tank 4769 – TW 4769
	SAR	W	N	TW 4769	X 4769 – Tank 4769 – TW 4769
	SAR	W	N	X 4769	X 4769 – Tank 4769 – TW 4769
4770	SAR	W	N	X 4770	X 4770
4771	SAR	W	N	X 4771	X 4771
4772	SAR	W	N	X 4772	X 4772
4773	SAR	W	N	X 4773	X 4773
4774	SAR	W	N	X 4774	X 4774
4775	SAR	W	N	X 4775	X 4775
4776	SAR	W	N	X 4776	X 4776
4777	SAR	W	N	X 4777	X 4777
4778	SAR	W	N	X 4778	X 4778
4779	SAR	W	N	X 4779	X 4779
4780	CR	W	N	NGB 4780	NGB 601
	SAR	W	N	X 4780	X 4780
	WAGR	W	N	R 4780	NGB 601
4781	SAR	W	N	X 4781	X 4781
4782	SAR	W	N	X 4782	X 4782
4783	SAR	W	N	X 4783	X 4783
4784	SAR	W	N	X 4784	X 4784
4785	SAR	W	N	X 4785	X 4785
4786	SAR	W	N	X 4786	X 4786
4787	SAR	W	B	DWF 4787	DWF 4787
	SAR	W	N	X 4787	X 4787
4788	SAR	W	B	DW 4788	DW 4706 – DWP 4706 – DW 4788 – DW 4706 – ALAA 4706
	SAR	W	N	X 4788	X 4788
4789	SAR	W	N	X 4789	X 4789
4790	SAR	W	N	X 4790	X 4790
4791	CR	W	N	NGB 4791	NGB 601
	SAR	W	N	X 4791	X 4791
	WAGR	W	N	R 4791	NGB 601
4792	SAR	W	N	X 4792	X 4792
4793	SAR	W	N	X 4793	X 4793
4794	SAR	W	N	X 4794	X 4794
4795	SAR	W	N	X 4795	X 4795
4796	SAR	W	N	X 4796	X 4796
4797	SAR	W	N	X 4797	X 4797

I. ROLLINGSTOCK MASTER NUMBER LIST

Number	System	Type	Gauge	Code & No.	Full entry
4798	SAR	W	N	X 4798	X 4798
4799	SAR	W	N	X 4799	X 4799
4800	SAR	W	N	X 4800	X 4800
	WAGR	W	N	R 4800	NGB 601
4801	SAR	W	N	X 4801	X 4801
4802	SAR	W	N	X 4802	X 4802
4803	SAR	W	N	X 4803	X 4803
4804	SAR	W	N	X 4804	X 4804
4805	SAR	W	N	X 4805	X 4805
4806	SAR	W	N	X 4806	X 4806
4807	SAR	W	N	X 4807	X 4807
4808	SAR	W	N	X 4808	X 4808
4809	SAR	W	N	X 4809	X 4809
4810	SAR	W	N	X 4810	X 4810
4811	SAR	W	N	X 4811	X 4811
4812	SAR	W	N	X 4812	X 4812
	WAGR	W	N	R 4812	NGB 601
4813	SAR	W	N	X 4813	X 4813
4814	SAR	W	N	X 4814	X 4814
4815	SAR	W	N	X 4815	X 4815
4816	SAR	W	N	X 4816	X 4816
4817	SAR	W	N	X 4817	X 4817
4818	SAR	W	N	X 4818	X 4818
4819	SAR	W	N	X 4819	X 4819
4820	SAR	W	N	X 4820	X 4820
4821	SAR	W	N	X 4821	X 4821
4822	SAR	W	N	X 4822	X 4822
4823	SAR	W	N	X 4823	X 4823
4824	SAR	W	N	X 4824	X 4824
4825	SAR	W	N	X 4825	X 4825
4826	SAR	W	N	X 4826	X 4826
4827	SAR	W	N	X 4827	X 4827
	WAGR	W	N	R 4827	NGB 601
4828	SAR	W	N	X 4828	X 4828
4829	SAR	W	N	X 4829	X 4829
4830	SAR	W	N	X 4830	X 4830
4831	SAR	W	N	X 4831	X 4831
4832	SAR	W	N	X 4832	X 4832
	WAGR	W	N	R 4832	NGB 601
4833	SAR	W	N	X 4833	X 4833 – XFN 4833
	SAR	W	N	XFN 4833	X 4833 – XFN 4833
4834	SAR	W	N	X 4834	X 4834
4835	SAR	W	N	X 4835	X 4835
4836	SAR	W	N	X 4836	X 4836
4837	SAR	W	N	X 4837	X 4837
4838	SAR	W	N	X 4838	X 4838
4839	SAR	W	N	X 4839	X 4839
4840	SAR	W	N	X 4840	X 4840

Number	System	Type	Gauge	Code & No.	Full entry
4841	SAR	W	N	X 4841	X 4841
4842	SAR	W	N	X 4842	X 4842
4843	SAR	W	N	X 4843	X 4843
4844	SAR	W	N	X 4844	X 4844
4845	SAR	W	N	X 4845	X 4845
4846	SAR	W	N	X 4846	X 4846
	WAGR	W	N	R 4846	NGB 601
4847	SAR	W	N	X 4847	X 4847
4848	SAR	W	N	X 4848	X 4848
4849	SAR	W	N	X 4849	X 4849
4850	SAR	W	B	TV 4850	O 5598 – TV 4850 – TV 4850 – O 5598 – OB 317 – AOGA 317
	SAR	W	N	X 4850	X 4850
4851	SAR	W	B	TV 4851	O 5599 – TV 4851 – TV 4851
	SAR	W	N	X 4851	X 4851
4852	SAR	W	B	TS 4852	O 5597 – TS 4852 – TS 4852
	SAR	W	N	CC 4852	C 4652 – CC 4852
	SAR	W	N	X 4852	X 4852
4853	SAR	W	B	TV 4853	O 5596 – TV 4853 – TV 4853 – O 5896 – OR 15 – OX 90
	SAR	W	N	X 4853	X 4853
4858	SAR	W	S	TS 4858	7940 – TP 7950 – STPC 1 – STPC 401 – STZC 511
4866	SAR	W	S	TS 4866	7944 – TV 7944 – STPC 2 – STPC 402 – ATEL 402
4870	CR	W	N	NFA 4870	NFA 4870
	WAGR	W	N	R 4870	NGB 601
4879	CR	W	N	NFA 4879	NFA 4879
	CR	W	N	NGB 4879	NGB 601
	WAGR	W	N	R 4879	NGB 601
4891	SAR	W	B	TW 4891	O 5457 – FO 5457 – FO 5457 – TW 4891
4893	SAR	W	B	TV 4893	O 5200 – FO 5200 – FO 5200 – TV 4893 – OB 75 – AOGA 75
4895	SAR	W	B	TV 4895	O 5183 – FO 5183 – FO 5183 – TV 4895
4896	SAR	W	B	TV 4896	O 5345 – FO 5345 – FO 5345 – TV 4896
4897	SAR	W	S	TX 4897	7942
4900	WAGR	W	N	G 4900	G 4900
4902	SAR	W	N	C 4902	C 1952 – C 4902 – CX 4902
	SAR	W	N	CX 4902	C 1952 – C 4902 – CX 4902
4904	SAR	W	N	YY 4904	Y 3264 – YY 4904
4905	SAR	W	N	YY 4905	Y 3517 – YY 4905
4906	SAR	W	N	YY 4906	Y 3344 – YY 4906
4907	SAR	W	N	YY 4907	Y 3497 – YY 4907
4908	SAR	W	N	YY 4908	Y 3518 – YY 4908
4909	SAR	W	N	YY 4909	Y 3494 – YY 4909
4910	SAR	W	N	YY 4910	Y 3715 – YY 4910
4911	SAR	W	N	YY 4911	Y 3568 – YY 4911

Number	System	Type	Gauge	Code & No.	Full entry
4912	SAR	W	N	YY 4912	Y 3484 – YY 4912
4913	QR	W	N	H 4913	NG 551
	SAR	W	N	YY 4913	Y 3075 – YY 4913
4914	SAR	W	N	YY 4914	Y 3322 – YY 4914
	SAR	W	N	YY 4914	Y 4148 – YY 4914
4915	SAR	W	N	YY 4915	Y 4287 – YY 4915
	WAGR	W	N	GC 4915	NGSD 200
4916	SAR	W	N	YY 4916	Y 4184 – YY 4916
4917	SAR	W	N	YY 4917	Y 3436 – YY 4917
4918	SAR	W	N	YY 4918	Y 3289 – YY 4918
4919	SAR	W	N	YY 4919	Y 3464 – YY 4919
4920	SAR	W	N	YY 4920	Y 3126 – YY 4920
4921	SAR	W	N	YY 4921	Y 3131 – YY 4921
4922	SAR	W	N	YY 4922	Y 3723 – YY 4922
4923	SAR	W	N	YY 4923	Y 3334 – YY 4923
4924	SAR	W	N	YY 4924	Y 3735 – YY 4924
4925	SAR	W	N	YY 4925	Y 3504 – YY 4925
4926	SAR	W	N	YY 4926	Y 3629 – YY 4926
4927	SAR	W	N	YY 4927	Y 4269 – YY 4927
4928	SAR	W	N	YY 4928	Y 4126 – YY 4928
4929	SAR	W	N	YY 4929	Y 3133 – YY 4929
4930	SAR	W	N	YY 4930	Y 3636 – YY 4930
	SAR	W	N	YY 4930	Y 3649 – YY 4930
4931	QR	W	N	H 4931	NG 551
	SAR	W	N	YY 4931	Y 3083 – YY 4931
4932	SAR	W	N	YY 4932	Y 4147 – YY 4932
4933	SAR	W	N	YH 4933	Y 3112 – YY 4933 – YH 4933
	SAR	W	N	YY 4933	Y 3112 – YY 4933 – YH 4933
4934	SAR	W	N	YY 4934	Y 3632 – YY 4934
4935	SAR	W	N	YY 4935	Y 3492 – YY 4935
4936	SAR	W	N	YY 4936	Y 3092 – YY 4936
4937	SAR	W	N	YY 4937	Y 3267 – YY 4937
4938	SAR	W	N	YY 4938	Y 3503 – YY 4938
4939	SAR	W	N	YY 4939	Y 3362 – YY 4939
4940	SAR	W	N	YY 4940	Y 3730 – YY 4940
4941	SAR	W	N	YH 4941	Y 3066 – YA 3066 – YY 4941 – YH 4941
	SAR	W	N	YY 4941	Y 3066 – YA 3066 – YY 4941 – YH 4941
4942	SAR	W	N	YY 4942	Y 3419 – YY 4942
4943	SAR	W	N	YY 4943	Y 3496 – YY 4943
4944	SAR	W	N	YY 4944	Y 3259 – YY 4944
4945	SAR	W	N	YY 4945	Y 4105 – YY 4945
4946	SAR	W	N	YY 4946	Y 3275 – YY 4946
4947	SAR	W	N	YY 4947	Y 3644 – YY 4947
4948	SAR	W	N	YY 4948	Y 4186 – YY 4948
4949	SAR	W	N	YY 4949	Y 3053 – YY 4949
4951	SAR	W	N	YY 4951	Y 3697 – YY 4951
4952	SAR	W	N	YY 4952	Y 3680 – YY 4952
4953	SAR	W	N	YY 4953	Y 4180 – YY 4953

Number	System	Type	Gauge	Code & No.	Full entry
4955	SAR	W	N	YY 4955	Y 3476 – YY 4955
4956	SAR	W	N	YY 4956	Y 3460 – YY 4956
4957	SAR	W	N	YY 4957	Y 3688 – YY 4957
4959	SAR	W	N	YY 4959	Y 3469 – YY 4959
4960	SAR	W	N	YY 4960	Y 3360 – YY 4960
4961	SAR	W	N	YY 4961	Y 4138 – YY 4961
4962	SAR	W	N	YY 4962	Y 3655 – YY 4962
4963	SAR	W	N	YY 4963	Y 3740 – YY 4963
4964	SAR	W	N	YY 4964	Y 3567 – YY 4964
4965	SAR	W	N	YY 4965	Y 4216 – YY 4965
4966	SAR	W	N	YY 4966	Y 3641 – YY 4966
4967	SAR	W	N	YY 4967	Y 4156 – YY 4967
4968	SAR	W	N	YY 4968	Y 3326 – YY 4968
4969	SAR	W	N	YY 4969	Y 4117 – YY 4969
4970	SAR	W	N	YY 4970	Y 3120 – YY 4970
4971	SAR	W	N	YY 4971	Y 3434 – YY 4971
4972	SAR	W	N	YY 4972	Y 4235 – YY 4972
4973	SAR	W	N	YY 4973	Y 4295 – YY 4973
4974	SAR	W	N	YY 4974	Y 3703 – YA 3703 – YY 4974
4975	SAR	W	N	YY 4975	Y 3693 – YY 4975
	SAR	W	N	YY 4975	Y 4175 – YY 4975
4976	SAR	W	N	YY 4976	Y 4312 – YY 4976
4977	SAR	W	N	YY 4977	Y 4232 – YY 4977
5000	SAR	W	B	O 5000	O 5000 – OB 405 – OBR 405 – AOGY 405
5001	SAR	W	B	O 5001	O 5001 – OB 271 – OBR 271 – AOGY 271
5002	SAR	W	B	O 5002	O 5002 – OB 111 – AOGA 111
5003	SAR	W	B	O 5003	O 5003 – OB 310 – AOGA 310
5004	SAR	W	B	O 5004	O 5004 – OB 70 – AOGY 70
5005	SAR	W	B	O 5005	O 5005 – OB 318 – OBR 318 – AOGA 318
5006	SAR	W	B	O 5006	O 5006 – OB 209 – AOGA 209
5007	SAR	W	B	O 5007	O 5007 – OR 19 – OR 19 – O 5007 – OB 324 – AOGA 324
5008	SAR	W	B	O 5008	O 5008 – OB 45 – AOGA 45
5009	SAR	W	B	O 5009	O 5009 – OB 169 – OBR 169 – AOGY 169
5010	SAR	W	B	O 5010	O 5010 – OB 30 – OBR 30 – AOGY 30
5011	SAR	W	B	O 5011	O 5011 – OB 95 – OBR 95 – AOGY 95
5012	SAR	W	B	O 5012	O 5012 – OB 418 – AOGA 418
5013	SAR	W	B	O 5013	O 5013 – OR 73 – OR 73 – O 5013 – OB 259
5014	SAR	W	B	O 5014	O 5014 – OR 55 – OR 55 – O 5014 – OB 239 – AOGA 239
5015	SAR	W	B	O 5015	O 5015 – OB 385 – AOGA 385
5016	SAR	W	B	O 5016	O 5016 – OB 84 – AOGA 84

I. ROLLINGSTOCK MASTER NUMBER LIST

Number	System	Type	Gauge	Code & No.	Full entry
5017	SAR	W	B	O 5017	O 5017 – OB 222 – OBR 222 – AOGY 222
5018		P	N	Z 5018	C 15 – Z 5018 – Z 36 – NY 26
	SAR	W	B	O 5018	O 5018 – OB 290 – AOGA 290
5019	SAR	W	B	O 5019	O 5019 – OX 36 – OX 36
5020		P	N	Z 5020	C 17 – Z 5020 – Z 38 – NY 27
	SAR	W	B	O 5020	O 5020 – OB 112 – AOGA 112
5021		P	N	Z 5021	C 18 – Z 5021 – Z 39 – NY 28
	SAR	W	B	O 5021	O 5021 – OB 505 – AOGA 505
5022	SAR	W	B	O 5022	O 5022 – ORS 1 – ORS 1 – O 5022 – OB 176 – OBR 176 – AOGY 176
5023	SAR	W	B	O 5023	O 5023 – OB 438 – OBR 438 – AOGY 438
5024	SAR	W	B	O 5024	O 5024 – OB 72 – AOGA 72
5025		P	N	Z 5025	C 22 – Z 5025 – Z 43 – NY 29
	SAR	W	B	O 5025	O 5025 – OX 54 – OX 54
5026	SAR	W	B	O 5026	O 5026 – OB 177 – OBR 177 – AOGY 177
5027	SAR	W	B	O 5027	O 5027 – OB 419 – OBR 419 – AOGY 419
5028	SAR	W	B	O 5028	O 5028 – OB 558 – AOGA 558
5029	SAR	W	B	O 5029	O 5029 – OX 69 – OX 69 – AOXX 69
5030	SAR	W	B	O 5030	O 5030 – OB 183 – AOGA 183
5031	SAR	W	B	O 5031	O 5031
5032	SAR	W	B	O 5032	O 5032 – OB 237 – AOGA 237
5033	SAR	W	B	O 5033	O 5033 – OB 127 – AOGA 127
5034	SAR	W	B	O 5034	O 5034 – OB 115 – AOGA 115
5035		P	N	Z 5035	C 32 – Z 5035 – Z 53 – NY 30
	SAR	W	B	O 5035	O 5035 – OB 380
5036	SAR	W	B	O 5036	O 5036 – OB 101 – AOGA 101
5037	SAR	W	B	O 5037	O 5037 – OX 16 – OX 16 – AOGA 16
5038		P	N	Z 5038	C 35 – Z 5038 – Z 56 – NY 38
	SAR	W	B	O 5038	O 5038 – OB 366 – AOGA 366
5039	SAR	W	B	O 5039	O 5039 – OB 60 – AOGA 60
5040	SAR	W	B	O 5040	O 5040 – OR 76 – OR 76 – OWP 4 – OWS 4 – AOWY 4
5041	SAR	W	B	O 5041	O 5041 – OB 296 – AOGA 296
5042		P	N	Z 5042	C 39 – Z 5042 – Z 60 – NY 31
	SAR	W	B	O 5042	O 5042 – OB 89 – AOGA 89
5043		P	N	Z 5043	C 40 – Z 5043 – Z 61 – NY 39
	SAR	W	B	O 5043	O 5043 – OB 168 – AOGA 168
5044	SAR	W	B	O 5044	O 5044 – OB 476 – AOGA 476
5045	SAR	W	B	O 5045	O 5045 – OC 24 – OC 24
5046	SAR	W	B	O 5046	O 5046 – OX 51 – OX 51
5047	SAR	W	B	O 5047	O 5047 – OB 555 – OBR 555 – AOGY 555
5048	SAR	W	B	O 5048	O 5048 – OB 425 – OBR 425 – AOGY 425

Number	System	Type	Gauge	Code & No.	Full entry
5049	SAR	W	B	O 5049	O 5049 – OB 436 – AOGA 436
5050	SAR	W	B	O 5050	O 5050 – TV 5050 – TV 5050
	SAR	W	B	TV 5050	O 5050 – TV 5050 – TV 5050
5051	SAR	W	B	O 5051	O 5051 – OB 474 – AOGA 474
5052	SAR	W	B	O 5052	O 5052 – OR 68 – OR 68 – O 5052 – OX 5
5053	SAR	W	B	O 5053	O 5053 – OWP 88 – OWP 88 – OWS 88 – AOWY 88
5054	SAR	W	B	O 5054	O 5054 – OB 533 – OBR 533 – AOGY 533
5055	SAR	W	B	O 5055	O 5055 – OR 51 – OR 51 – O 5055 – OB 286 – AOGA 286
5056	SAR	W	B	O 5056	O 5056 – OX 42 – OX 42 – AOXX 42
5057	SAR	W	B	O 5057	O 5057 – OX 4 – OX 4
	SAR	W	B	O 5057	O 5088 – OR 13 – OR 13 – O 5057 OWP 97 – OWS 97 – AOWY 97
5058	SAR	W	B	O 5058	O 5058 – OB 439 – AOGA 439
5059	SAR	W	B	O 5059	O 5059 – OB 381 – OBR 381 – AOGY 381
5060	SAR	W	B	O 5060	O 5060 – OX 61 – OX 61 – AOXX 61
5061	SAR	W	B	O 5061	O 5061 – OC 16 – OC 16
5062	SAR	W	B	O 5062	O 5062 – OB 311 – AOGA 311
5063	SAR	W	B	O 5063	O 5063 – OWP 80 – OWP 80 – OWS 80 – AOWA 80
5064		P	N	Z 5064	C 61 – Z 5064 – Z 82 – NY 32
	SAR	W	B	O 5064	O 5064 – OB 120 – AOGA 120
5065	SAR	W	B	O 5065	O 5065 – OR 22 – OR 22 – OWP 19 – OWS 19 – AOWY 19
5066	SAR	W	B	O 5066	O 5066 – OB 322 – AOGA 322
5067	SAR	W	B	O 5067	O 5067
5068	SAR	W	B	O 5068	O 5068 – OWP 78 – OWP 78 – OWS 78 – AOWY 78
5069	SAR	W	B	O 5069	O 5069 – OB 283 – AOGA 283
5070	SAR	W	B	O 5070	O 5070 – OB 314 – AOGA 314
5071	SAR	W	B	O 5071	O 5071 – OB 390 – AOGA 390
5072	SAR	W	B	O 5072	O 5072 – OB 487 – AOGA 487
5073		P	N	Z 5073	C 70 – Z 5073 – Z 70 – NY 33
	SAR	W	B	O 5073	O 5073 – OB 404 – AOGA 404
5074		P	N	Z 5074	C 71 – Z 5074 – Z 92 – NY 34
	SAR	W	B	O 5074	O 5074 – OB 80 – AOGA 80
5075	SAR	W	B	O 5075	O 5075 – OB 491 – AOGA 491
5076	SAR	W	B	O 5076	O 5076 – OB 501 – AOGA 501
5077	SAR	W	B	O 5077	O 5077 – OC 11 – OC 11
5078	SAR	W	B	O 5078	O 5078 – OB 31 – OBR 31 – AOGA 31
5079	SAR	W	B	O 5079	O 5079 – OX 59 – OX 59 – AFWY 1
	SAR	W	N	tank 5079	B 4446 – BB 4446 – tank 5079
5080	SAR	W	B	O 5080	O 5080 – OB 7 – AOGA 519
5081		P	N	Z 5081	C 78 – Z 5081 – Z 99 – NY 35

I. ROLLINGSTOCK MASTER NUMBER LIST

Number	System	Type	Gauge	Code & No.	Full entry
	SAR	W	B	O 5081	O 5081 – OC 12 – OC 12
5082	SAR	W	B	O 5082	O 5082 – OB 223 – AOGA 223
5083	SAR	W	B	O 5083	O 5083 – OB 124 – AOGA 124
5084	SAR	W	B	O 5084	O 5084 – OB 54 – AOGA 54
	SAR	W	B	O 5084	O 5094 – OR 91 – OR 91 – O 5084 – OB 200
5085		P	N	Z 5085	C 82 – Z 5085 – Z 102 – NY 36
	SAR	W	B	O 5085	O 5085 – OB 145 – AOGA 145
5086	SAR	W	B	O 5086	O 5086 – OWP 14 – OWP 14 – OWS 14 – AOWY 14
	SAR	W	B	O 5086	O 5087 – OR 79 – OR 79 – O 5086 – OB 263 – AOGA 263
5088	SAR	W	B	O 5088	O 5088 – OR 13 – OR 13 – O 5057 OWP 97 – OWS 97 – AOWY 97
5089		P	N	Z 5089	C 86 – Z 5089 – Z 106 – NY 37
	SAR	W	B	O 5089	O 5089 – OX 26 – OX 26
5090	SAR	W	B	O 5090	O 5090 – OB 530 – OBR 530 – AOGY 530
5091	SAR	W	B	O 5091	O 5091 – OX 10 – OX 10 – AOXX 10
5092	SAR	W	B	O 5092	O 5092 – OB 392 – AOGA 392
5093	SAR	W	B	O 5093	O 5093 – OWP 8 – OWP 8 – OWS 8 – AOWY 8
5094	SAR	W	B	O 5094	O 5094 – OR 91 – OR 91 – O 5084 – OB 200
	SAR	W	B	O 5094	O 5095 – OR 12 – OR 12 – O 5094 – OB 39 – O 12
5096	SAR	W	B	O 5096	O 5096 – OB 489 – AOGA 489
5097	SAR	W	B	O 5097	O 5097 – OB 162 – AOGA 162
5098	SAR	W	B	O 5098	O 5098 – OB 426 – AOGA 426
5099	QR	W	N	H 5099	NG 551
	SAR	W	B	O 5099	O 5099 – OX 41 – OX 41
5100	SAR	W	B	O 5100	O 5100 – OWP 94 – OWP 94 – OWS 94 – AOWY 94
5101	SAR	W	B	O 5101	O 5101 – OB 152 – AOGA 152
5102	SAR	W	B	O 5102	O 5102 – OR 11 – OR 11 – O 5102 – OX 27 – AOXX 27
5103	SAR	W	B	O 5103	O 5103 – OB 391 – OBR 391 – AOGY 391
5104	SAR	W	B	O 5104	O 5104 – OB 334 – AOGA 334
5105	SAR	W	B	O 5105	O 5105 – OB 172 – AOGA 172
5106	SAR	W	B	O 5106	O 5106 – OB 410 – AOGY 410
5107	SAR	W	B	O 5107	O 5107 – OB 117 – AOGA 117
5108	SAR	W	B	O 5108	O 5108 – OWP 25 – OWP 25 – OWS 25 – AOWY 25
5109	SAR	W	B	O 5109	O 5109 – OB 413 – OBR 413 – AOGF 413
5110	SAR	W	B	O 5110	O 5110 – OX 56 – OX 56

Number	System	Type	Gauge	Code & No.	Full entry
5111	SAR	W	B	O 5111	O 5111 – OR 64 – OR 64 – O 5111 – OB 58 – AOGA 58
5112	SAR	W	B	O 5112	O 5112 – OB 241 – AOGA 241
5113	SAR	W	B	O 5113	O 5113 – OB 56 – AOGA 56
5114	SAR	W	B	O 5114	O 5114 – OB 189 – AOGA 189
5115	SAR	W	B	O 5115	O 5115 – OB 398 – AOGA 396
5116	SAR	W	B	O 5116	O 5116 – OB 125 – AOGA 125
5117	SAR	W	B	O 5117	O 5117 – OR 25 – OR 25 – O 5117 – OB 300 – OBR 300 – AOGY 300
5118	SAR	W	B	O 5118	O 5118 – OB 355 – OBR 355 – AOGY 355
5119	SAR	W	B	O 5119	O 5119 – OB 309 – AOGS 309
	SAR	W	N	YX 5119	Y 2838 – YX 5119
5120	SAR	W	B	O 5120	O 5120 – OX 78 – OX 78 – AOX 78
5121	SAR	W	B	O 5121	O 5121 – OR 88 – OR 88 – O 5121 – OB 294 – AOGA 294
5122	SAR	W	B	O 5122	O 5122 – TDF 7 – TDF 7
5123	SAR	W	B	O 5123	O 5123 – OR 7 – OR 7 – O 5123 – OB 448 – AOGA 448
5124	SAR	W	B	O 5124	O 5124 – OR 62 – OR 62 – O 5124 – OB 428 – OBR 428 – AOGY 428
5125	SAR	W	B	O 5125	O 5125 – OR 47 – OR 47 – O 5125 – OX 106
5126	SAR	W	B	O 5126	O 5126 – OWP 90 – OWP 90
5127	SAR	W	B	O 5127	O 5127 – OB 160 – AOGA 160
5128	SAR	W	B	O 5128	O 5128 – OB 25 – AOGA 25
5129	SAR	W	B	O 5129	O 5129 – OWP 90 – OWP 90 – OWS 90 – AOWY 90
5130	SAR	W	B	O 5130	O 5130 – OB 180 – AOGA 180
5131	SAR	W	B	O 5131	O 5131 – OB 95 – AOGA 96
5132	SAR	W	B	O 5132	O 5132 – OR 34 – OR 34 – O 5132 – OB 192 – AOGA 192
5133	SAR	W	B	O 5133	O 5133 – OR 46 – OR 46 – OB 21 – AOGA 21
5134	SAR	W	B	O 5134	O 5134 – OWP 79 – OWP 79
5135	SAR	W	B	O 5135	O 5135 – OB 378 – AOGA 378
5136	SAR	W	B	O 5136	O 5136 – OC 8 – OC 8
5137	SAR	W	B	O 5137	O 5137 – OR 67 – OR 67 – OB 260 – AOGA 260
5138	SAR	W	B	O 5138	O 5138 – OB 349 – AOGA 149
5139	SAR	W	B	O 5139	O 5139 – OB 552 – AOGA 552
5140	SAR	W	B	O 5140	O 5140 – OB 77 – AOGA 77
5141	SAR	W	B	O 5141	O 5141 – OX 47 – OX 47
5142	SAR	W	B	O 5142	O 5142 – OB 130 – AOGA 130
5143	SAR	W	B	O 5143	O 5143 – OC 1 – OC 1
5144	SAR	W	B	O 5144	O 5144 – OR 69 – OR 69 – OB 61 – AOGA 61
5145	SAR	W	B	O 5145	O 5145 – OB 375 – AOGA 375

I. ROLLINGSTOCK MASTER NUMBER LIST

Number	System	Type	Gauge	Code & No.	Full entry
5146	SAR	W	B	O 5146	O 5146 – OX 65 – OX 65
5147	SAR	W	B	O 5147	O 5147 – OB 174 – AOGY 174
5148	SAR	W	B	O 5148	O 5148 – OX 46 – OX 46 – AOGY 46
5149	SAR	W	B	O 5149	O 5149 – OX 29 – OX 29
5150	SAR	W	B	O 5150	O 5150 – TOL 13 – TOL 13
5151	SAR	W	B	O 5151	O 5151 – OB 53 – AOGA 53
5152	SAR	W	B	O 5152	O 5152 – OB 270 – AOGA 270
5153	SAR	W	B	O 5153	O 5153 – OB 308 – AOGY 308
5154	SAR	W	B	O 5154	O 5154 – OB 347 – AOGA 347
5155	SAR	W	B	O 5155	O 5155 – OB 486 – OBR 486 – AOGY 486
5156	SAR	W	B	O 5156	O 5156 – OB 449 – AOGA 449
5157	SAR	W	B	O 5157	O 5157 – OWP 92 – OWP 92 – OWS 92 – AOWY 82
5158	SAR	W	B	O 5158	O 5158 – OB 373 – AOGA 373
5159	SAR	W	B	O 5159	O 5159 – OB 408 – OBR 408 – AOGY 408
5160	SAR	W	B	O 5160	O 5160 – OB 321 – OC 21
5161	SAR	W	B	O 5161	O 5161 – OB 460 – AOGA 460
5162	SAR	W	B	O 5162	O 5162 – OR 72 – OR 72 – O 5162 – OB 319 – OBR 319 – AOGY 319
5163	SAR	W	B	O 5163	O 5163 – OX 83 – OX 83 – FOX 7
5164	SAR	W	B	O 5164	O 5164 – OB 164 – OBR 164 – AOGF 164
5165	SAR	W	B	O 5165	O 5165 – OR 54 – OR 54 – O 5165 – OB 377 – AOGA 377
5166	SAR	W	B	O 5166	O 5166 – OB 354 – AOGA 354
5167	SAR	W	B	O 5167	O 5167 – OB 563 – AOGA 563
5168	SAR	W	B	O 5168	O 5168 – OC 17 – OC 17
5169	SAR	W	B	O 5169	O 5169 – OB 512 – AOGA 512
5170	SAR	W	B	O 5170	O 5170 – OB 265 – AOGA 265
5171	SAR	W	B	O 5171	O 5171 – OX 55 – OX 55 – AOXX 55
5172	SAR	W	B	O 5172	O 5172 – OC 18 – OC 18
5173	SAR	W	B	O 5173	O 5173 – OB 556 – AOGA 556
5174	SAR	W	B	FO 5174	O 5174 – FO 5174 – FO 5174 – O 5174 – TOL 11
	SAR	W	B	O 5174	O 5174 – FO 5174 – FO 5174 – O 5174 – TOL 11
5175	SAR	W	B	O 5175	O 5175 – OB 129 – AOGA 129
5176	SAR	W	B	O 5176	O 5176 – OB 510 – AOGA 510
5177	SAR	W	B	O 5177	O 5177 – OX 73 – OX 73
5178	SAR	W	B	O 5178	O 5178 – OB 282 – AOGA 283
5179	SAR	W	B	O 5179	O 5179 – OX 53 – OX 53 – AOXX 53
5180	SAR	W	B	O 5180	O 5180 – OB 43 – AOGA 43
5181	SAR	W	B	O 5181	O 5181 – OB 445 – AOGA 445
5182	SAR	W	B	O 5182	O 5182 – OR 20 – OR 20 – O 5182 – OB 360 – AOGA 360
5183	SAR	W	B	FO 5183	O 5183 – FO 5183 – FO 5183 – TV 4895

Number	System	Type	Gauge	Code & No.	Full entry
	SAR	W	B	O 5183	O 5183 – FO 5183 – FO 5183 – TV 4895
5184	SAR	W	B	O 5184	O 5184 – OB 157 – AOGA 157
5185	SAR	W	B	O 5185	O 5185 – OB 213 – AOGA 213
5186	SAR	W	B	O 5186	O 5186 – OB 343 – OBR 343 – AOGY 343
5187	SAR	W	B	O 5187	O 5187 – OB 155 – AOGA 157
5188	SAR	W	B	O 5188	O 5188 – OX 60 – OX 60 – AOXX 66
5189	SAR	W	B	O 5189	O 5189 – OB 348 – AOGA 348
5190	SAR	W	B	O 5190	O 5190 – OB 561 – OBR 561 – AOGY 561
5191	SAR	W	B	O 5191	O 5191 – OX 33 – OX 33
5192	SAR	W	B	O 5192	O 5192 – OWP 91 – OWP 91 – OWS 69
5193	SAR	W	B	O 5193	O 5193 – OB 178 – AOGA 178
5194	SAR	W	B	O 5194	O 5194 – OB 62 – OBR 62 – AOGA 62
5195	SAR	W	B	O 5195	O 5195 – OB 76 – AOGA 76
5196	SAR	W	B	O 5196	O 5196
5197	SAR	W	B	O 5197	O 5197 – OX 22 – OX 22
5198	SAR	W	B	O 5198	O 5198 – OR 65 – OR 65 – OB 409 – OBR 409 – AOGY 409
5199	SAR	W	B	O 5199	O 5199
5200	SAR	W	B	FO 5200	O 5200 – FO 5200 – FO 5200 – TV 4893 – OB 75 – AOGA 75
	SAR	W	B	O 5200	O 5200 – FO 5200 – FO 5200 – TV 4893 – OB 75 – AOGA 75
5201	SAR	W	B	O 5201	O 5201 – OB 19 – OBR 19 – AOGY 19
5202	SAR	W	B	O 5202	O 5202 – OB 518 – OBR 518 – AOGY 518
5203	SAR	W	B	O 5203	O 5203 – OB 338 – OBR 338 – AOGY 338
5204	SAR	W	B	O 5204	O 5204 – OB 393 – AOGA 393
5205	SAR	W	B	O 5205	O 5205 – OR 49 – OR 49 – O 5205 – OB 433 – OBR 432 – AOGY 433
5206	SAR	W	B	O 5206	O 5206 – OR 83 – OR 83 – OB 136 – AOGA 336
5207	SAR	W	B	O 5207	O 5207 – OB 264 – AOGF 263
5208	SAR	W	B	O 5208	O 5208 – OB 140 – AOGA 140
5209	SAR	W	B	O 5209	O 5209 – OB 153
5210	SAR	W	B	O 5210	O 5210 – OX 38 – OX 38
5211	SAR	W	B	O 5211	O 5211 – OR 77 – OR 77 – OB 273 – AOGA 273
5212	SAR	W	B	O 5212	O 5212 – OR 48 – OR 48 – OB 557 – OBR 557 – AOGY 557
5213	SAR	W	B	O 5213	O 5213 – OB 540 – AOGA 540
5214	SAR	W	B	O 5214	O 5214 – OB 24 – AOGA 24
5215	SAR	W	B	O 5215	O 5215 – OR 95 – OR 95 – OB 267 – AOGA 267
5216	SAR	W	B	O 5216	O 5216 – OB 218 – AOGA 218

I. ROLLINGSTOCK MASTER NUMBER LIST

Number	System	Type	Gauge	Code & No.	Full entry
5217	SAR	W	B	O 5217	O 5217 – OB 434 – OBR 434 – AOGY 434
5218	SAR	W	B	O 5218	O 5218 – OWP 93 – OWP 93 – OWS 93 – AOWY 93
5219	SAR	W	B	O 5219	O 5219 – OX 89 – OX 89
5220	SAR	W	B	O 5220	O 5220 – OWP 6 – OWP 6 – OWS 6 – AOWY 6
5221	SAR	W	B	O 5221	O 5221 – OB 368 – AOGA 368
5222	SAR	W	B	O 5222	O 5222 – OB 547 – AOGA 547
5223	SAR	W	B	O 5223	O 5223 – OB 403 – AOGA 403
5224	SAR	W	B	O 5224	O 5224 – OX 82 – OX 82 – FQX 3
5225	SAR	W	B	O 5225	O 5225 – OR 59 – OR 59 – OB 399 – AOGA 399
5226	SAR	W	B	O 5226	O 5226 – OR 94 – OR 94 – OWP 11 – OWS 11 – AOWY 11
5227	SAR	W	B	O 5227	O 5227 – OB 446 – AOGA 446
5228	SAR	W	B	O 5228	O 5228 – OB 503 – AOGA 503
5229	SAR	W	B	O 5229	O 5229 – OX 97 – OX 97
5230	SAR	W	B	O 5230	O 5230
5231	SAR	W	B	O 5231	O 5231 – OB 182 – OBR 182 – AOGY 182
5232	SAR	W	B	O 5232	O 5232 – OB 330 – OBR 130 – AOGY 130
5233	SAR	W	B	O 5233	O 5233 – OB 539 – AOGA 539
5234	SAR	W	B	O 5234	O 5234 – OB 139 – AOGA 139
5235	SAR	W	B	O 5235	O 5235 – OX 19 – OX 19
5236	SAR	W	B	O 5236	O 5236 – OX 93 – OX 93 – AOXX 93
5237	SAR	W	B	O 5237	O 5237 – OB 356 – AOGA 356
5238	SAR	W	B	O 5238	O 5238 – OB 484 – AOGA 484
5239	SAR	W	B	O 5239	O 5239 – OB 104 – AOGA 104
5240	SAR	W	B	O 5240	O 5240 – OB 284 – OBR 284 – AOGY 284
5241	SAR	W	B	O 5241	O 5241 – OB 298 – AOGA 298
5242	SAR	W	B	O 5242	O 5242 – OWP 98 – OWS 98 – AOWY 98
5243	SAR	W	B	O 5243	O 5243 – OB 521 – OBR 521 – AOGY 521
5244	SAR	W	B	O 5244	O 5244 – OWP 10 – OWP 10 – OWS 10 – AOWY 10
5245	SAR	W	B	O 5245	O 5245 – OB 315 – AOGA 315
5246	SAR	W	B	O 5246	O 5246 – OB 401 – AOGA 401
5247	SAR	W	B	O 5247	O 5247 – OB 386 – AOGA 386
5248	SAR	W	B	O 5248	O 5248 – OX 49 – OX 49
5249	SAR	W	B	O 5249	O 5249 – OR 35 – OR 35 – OB 90 – OBR 90 – AOGY 90
5250	SAR	W	B	O 5250	O 5250 – OB 453 – AOGA 453
5251	SAR	W	B	O 5251	O 5251 – OB 412 – AOGA 412
5252	SAR	W	B	O 5252	O 5252 – OB 234

Number	System	Type	Gauge	Code & No.	Full entry
5253	SAR	W	B	O 5253	O 5253 – OB 103 – AOGA 103
5254	SAR	W	B	O 5254	O 5254 – OR 26 – OR 26 – OB 118 – AOGA 118
5255	SAR	W	B	O 5255	O 5255 – OX 50 – OX 50 – AOXX 50
5256	SAR	W	B	O 5256	O 5256 – OWP 2 – OWP 2 – OWS 2
5257	SAR	W	B	O 5257	O 5257 – OB 461 – AOGA 461
5258	SAR	W	B	O 5258	O 5258 – OB 94
5259	SAR	W	B	O 5259	O 5259 – OWP 7 – OWP 7 – OWS 7 – AOWY 7
5260	SAR	W	B	O 5260	O 5260 – OR 3 – OR 3 – OB 331 – AOGY 331
5261	SAR	W	B	O 5261	O 5261 – OR 50 – OR 50 – O 5261 – OB 495 – AOGA 495
5262	SAR	W	B	O 5262	O 5262 – OWP 17 – OWP 17 – OWS 17 – AOWY 17
5263	SAR	W	B	O 5263	O 5263 – OB 33 – AOGA 33
5264	SAR	W	B	O 5264	O 5264 – OR 36 – OR 36 – O 5264 – OB 287 – AOGA 287
5265	SAR	W	B	O 5265	O 5265 – OB 423 – AOGA 423
5266	SAR	W	B	O 5266	O 5266 – OB 150 – OBR 150 – AOGY 150
5267	SAR	W	B	O 5267	O 5267 – OB 250 – AOGA 250
5268	SAR	W	B	O 5268	O 5268 – OB 299 – AOGA 299
5269	SAR	W	B	O 5269	O 5269 – OB 549
5270	SAR	W	B	O 5270	O 5270 – OWP 84 – OWP 84 – OWS 84 – AOWY 84
5271	SAR	W	B	O 5271	O 5271 – OB 50 – AOGA 50
5272	SAR	W	B	O 5272	O 5272 – OB 352 – AOGA 352
5273	SAR	W	B	O 5273	O 5273 – OB 327
5274	SAR	W	B	O 5274	O 5274 – OB 323 – AOGA 323
5275	SAR	W	B	O 5275	O 5275 – OB 44 – AOGA 44
5276	SAR	W	B	O 5276	O 5276 – OWP 76 – OWP 76 – OWS 76 – AOGA 76
5277	SAR	W	B	O 5277	O 5277 – OB 292 – AOGA 292
5278	SAR	W	B	O 5278	O 5278 – OB 206
5279	SAR	W	B	O 5279	O 5279 – OX 95 – OX 95
5280	SAR	W	B	O 5280	O 5280 – OB 507 – AOGA 507
5281	SAR	W	B	O 5281	O 5281 – OR 27 – OR 27 – OB 569 – AOGA 569
5282	SAR	W	B	O 5282	O 5282 – OX 40 – OX 40
5283	SAR	W	B	O 5283	O 5283 – OB 367 – OBR 367 – AOGY 367
5284	SAR	W	B	O 5284	O 5284 – OB 406 – AOGA 406
5285	SAR	W	B	O 5285	O 5285 – OC 23 – OC 23
5286	SAR	W	B	O 5286	O 5286 – OB 497 – OBR 496 – AOGY 497
5287	SAR	W	B	O 5287	O 5287 – OB 415 – OBR 415 – AOGY 415

I. ROLLINGSTOCK MASTER NUMBER LIST

Number	System	Type	Gauge	Code & No.	Full entry
5288	SAR	W	B	O 5288	O 5288 – OB 132 – AOGA 132
5289	SAR	W	B	O 5289	O 5289 – OX 9 – OX 9
5290	SAR	W	B	O 5290	O 5290 – OX 14 – OX 14
5291	SAR	W	B	O 5291	O 5291 – OB 133 – OBR 133 – AOGF 133
5292	SAR	W	B	O 5292	O 5292 – OB 443 – AOGA 443
5293	SAR	W	B	O 5293	O 5293 – OB 158 – AOGA 158
5294	SAR	W	B	O 5294	O 5294 – OB 247 – AOGA 247
5295	SAR	W	B	O 5295	O 5295 – OWP 12 – OWP 12 – OWS 12 – AOWY 12
5296	SAR	W	B	O 5296	O 5296 – OB 374 – AOGA 374
5297	SAR	W	B	O 5297	O 5297 – OB 79 – AOGA 79
5298	SAR	W	B	O 5298	O 5298 – OR 56 – OR 56 – OWP 5 – OWS 5 – AOWY 5
5299	SAR	W	B	O 5299	O 5299 – OC 25 – OC 25
5300	SAR	W	B	O 5300	O 5300
5301	SAR	W	B	O 5301	O 5301 – OB 255 – AOGA 255
5302	SAR	W	B	O 5302	O 5302 – OB 470 – AOGA 470
5303	SAR	W	B	O 5303	O 5303 – OWP 85 – OWP 85 – OWS 85 – AOWY 85
5304	SAR	W	B	O 5304	O 5304 – OC 10 – OC 10
5305	SAR	W	B	O 5305	O 5305 – OB 350 – SOGA 250
5306	SAR	W	B	O 5306	O 5306 – OB 248 – AOGA 248
5307	SAR	W	B	O 5307	O 5307 – OB 480 – AOGA 480
5308	SAR	W	B	O 5308	O 5308 – OX 88 – OX 88 – AOXX 88
5309	SAR	W	B	O 5309	O 5309 – OR 38 – OR 38 – OB 161 – AOGA 161
5310	SAR	W	B	O 5310	O 5310 – OB 490 – AOGA 490
5311	SAR	W	B	O 5311	O 5311 – OB 69 – OBR 69 – AOGY 69
5312	SAR	W	B	O 5312	O 5312 – OB 97 – OBR 97 – AOGY 97
5313	SAR	W	B	O 5313	O 5313 – OB 46 – AOGA 46
5314	SAR	W	B	O 5314	O 5314 – OB 113 – AOGA 113
5315	SAR	W	B	O 5315	O 5315 – OX 28 – OX 28
5316	SAR	W	B	O 5316	O 5316 – OWP 81 – OWP 81 – OWS 81 – AOWY 81
5317	SAR	W	B	O 5317	O 5317 – OB 278 – AOGY 278
5318	SAR	W	B	O 5318	O 5318 – OB 325 – AOGA 325
5319	SAR	W	B	O 5319	O 5319 – OB 135 – AOGA 135
5320	SAR	W	B	O 5320	O 5320 – OB 23 – AOGA 23
5321	SAR	W	B	O 5321	O 5321 – OB 465 – AOGA 465
5322	SAR	W	B	O 5322	O 5322 – OB 372 – AOGA 372
5323	SAR	W	B	O 5323	O 5323 – OB 210 – AOGA 210
5324	SAR	W	B	O 5324	O 5324 – OB 99 – AOGA 99
5325	SAR	W	B	O 5325	O 5325 – OB 513 – OBR 513 – AOGY 513
5326	SAR	W	B	O 5326	O 5326 – OB 49 – OBR 49 – AOGY 49
5327	SAR	W	B	O 5327	O 5327 – OB 462 – AOGA 462
5328	SAR	W	B	O 5328	O 5328 – OB 479 – AOGA 479

Number	System	Type	Gauge	Code & No.	Full entry
5329	SAR	W	B	O 5329	O 5329 – OR 32 – OR 32 – OX 20
5330	SAR	W	B	O 5330	O 5330 – OB 65 – AOGA 105
5331	SAR	W	B	O 5331	O 5331 – OR 4 – OR 4 – O 5331 – OB 339 – OBR 339 – AOGY 339
5332	SAR	W	B	O 5332	O 5332 – OB 424 – OBR 424 – AOGY 424
5333	SAR	W	B	O 5333	O 5333 – OB 217 – OBR 217 – AOGY 217
5334	SAR	W	B	O 5334	O 5334 – OC 7 – OC 7
5335	SAR	W	B	O 5335	O 5335 – OB 307 – OBR 307 – AOGY 307
5336	SAR	W	B	O 5336	O 5336 – OB 197 – AOGA 197
5337	SAR	W	B	O 5337	O 5337 – OB 441 – OBR 441 – AOGY 441
5338	SAR	W	B	O 5338	O 5338 – OB 421 – AOGA 421
5339	SAR	W	B	O 5339	O 5339 – OR 8 – OR 8 – O 5339 – OB 126 – AOGA 126
5340	SAR	W	B	O 5340	O 5340 – OWP 86 – OWP 86 – OWS 86 – AOWY 86
5341	SAR	W	B	O 5341	O 5341 – OB 198
5342	SAR	W	B	O 5342	O 5342 – OR 5 – OR 5 – O 5342 – OB 272 – AOGA 272
5343	SAR	W	B	O 5343	O 5343 – OB 207 – OBR 207 – AOGY 207
5344	SAR	W	B	O 5344	O 5344 – OB 28 – AOGA 28
5345	SAR	W	B	FO 5345	O 5345 – FO 5345 – FO 5345 – TV 4896
	SAR	W	B	O 5345	O 5345 – FO 5345 – FO 5345 – TV 4896
5346	SAR	W	B	O 5346	O 5346 – OB 538 – AOGY 538
5347	SAR	W	B	O 5347	O 5347 – OB 382 – AOGA 382
5348	SAR	W	B	O 5348	O 5348 – OB 159 – OBR 159 – AOGY 159
5349	SAR	W	B	O 5349	O 5349 – OB 295 – AOGA 295
5350	SAR	W	B	O 5350	O 5350 – OB 466 – AOGA 466
5351	SAR	W	B	O 5351	O 5351 – OX 18 – OX 18 – AOXX 18
5352	SAR	W	B	O 5352	O 5352 – OB 83 – SL 1 – ALHY 1
5353	SAR	W	B	O 5353	O 5353 – OB 562 – AOGA 562
5354	SAR	W	B	O 5354	O 5354 – OB 450 – OBR 450 – AOGY 450
5355	SAR	W	B	O 5355	O 5355 – OB 243 – OBR 243 – AOGY 243
5356	SAR	W	B	O 5356	O 5356 – OB 82 – AOGA 82
5357	SAR	W	B	O 5357	O 5357 – OX 7 – OX 7
5358	SAR	W	B	O 5358	O 5358 – OR 98 – OR 98 – O 5368 – OB 522 – AOGA 522
5359	SAR	W	B	O 5359	O 5359 – OB 208 – AOGA 208
5360	SAR	W	B	O 5360	O 5360 – OB 196 – AOGA 196
5361	SAR	W	B	O 5361	O 5361 – OB 336 – OBR 336 – AOGA 336

I. ROLLINGSTOCK MASTER NUMBER LIST

Number	System	Type	Gauge	Code & No.	Full entry
5362	SAR	W	B	O 5362	O 5362 – OB 240 – OBR 240 – AOGY 240
5363	SAR	W	B	O 5363	O 5363 – OR 70 – OR 70 – O 5363 – OB 214 – AOGA 214
5364	SAR	W	B	O 5364	O 5364 – OB 81 – AOGA 81
5365	SAR	W	B	O 5365	O 5365 – OB 326 – AOGY 326
5366	SAR	W	B	O 5366	O 5366 – OB 228 – AOGA 228
5367	SAR	W	B	O 5367	O 5367 – OB 93 – OBR 93 – AOGY 93
5368	SAR	W	B	O 5368	O 5358 – OR 98 – OR 98 – O 5368 – OB 522 – AOGA 522
	SAR	W	B	O 5368	O 5368 – OB 542 – AOGA 542
5369	SAR	W	B	O 5369	O 5369 – OB 106 – AOGA 106
5370	SAR	W	B	O 5370	O 5370 – OB 371 – OBR 371 – AOGY 371
5371	SAR	W	B	O 5371	O 5371 – OWP 9 – OWP 9 – OWS 9 – AOWY 9
5372	SAR	W	B	O 5372	O 5372 – OB 73 – OBR 73 – AOGY 73
5373	SAR	W	B	O 5373	O 5373 – OB 38 – AOGA 38
5374	SAR	W	B	O 5374	O 5374 – OB 361 – AOGA 361
5375	SAR	W	B	O 5375	O 5375 – OX 98 – OX 98
5376	SAR	W	B	O 5376	O 5376 – OR 1 – OR 1 – O 5376 – OB 447 – AOGA 447
5377	SAR	W	B	O 5377	O 5377 – OB 457 – AOGA 457
5378	SAR	W	B	O 5378	O 5378 – OB 516 – AOGA 516
5379	SAR	W	B	O 5379	O 5379 – OB 27 – AOGA 27
5380	SAR	W	B	O 5380	O 5380 – OB 231 – AOGA 231
5381	SAR	W	B	O 5381	O 5381 – OX 76 – OX 76
5382	SAR	W	B	O 5382	O 5382 – OB 261 – OBR 261 – AOGY 261
5383	SAR	W	B	O 5383	O 5383 – OB 114 – OBR 167 – AOGY 167
5384	SAR	W	B	O 5384	O 5384 – OB 166 – AOGA 166
5385	SAR	W	B	O 5385	O 5385 – OX 105 – OX 105 – AOXX 105
5386	SAR	W	B	O 5386	O 5386 – OWP 20 – OWP 20 – OWS 20 – AOWY 20
5387	SAR	W	B	O 5387	O 5387 – OB 291 – AOGY 391
5388	SAR	W	B	O 5388	O 5388 – OB 32 – AOGA 32
5389	SAR	W	B	O 5389	O 5389 – OB 137 – AOGA 137
5390	SAR	W	B	O 5390	O 5390 – OB 91 – OBR 91 – AOGY 91
5391	SAR	W	B	O 5391	O 5391 – OB 107 – AOGA 107
5392	SAR	W	B	O 5392	O 5392 – OB 498 – AOGA 498
5393	SAR	W	B	O 5393	O 5393 – OX 99 – OX 99 – FQX 4
5394	SAR	W	B	O 5394	O 5394 – OX 87 – OX 87
5395	SAR	W	B	O 5395	O 5395 – OWP 87 – OWP 87 – OWS 97 – AOWY 87
5396	SAR	W	B	O 5396	O 5396 – OX 6 – OX 6
5397	SAR	W	B	O 5397	O 5397 – OWP 95 – OWP 95 – OWS 95 – AOWY 95

Number	System	Type	Gauge	Code & No.	Full entry
5398	SAR	W	B	O 5398	O 5398 – OB 194 – AOGA 194
5399	SAR	W	B	O 5399	O 5399 – OB 221 – AOGA 221
5400	SAR	W	B	O 5400	O 5400 – OB 432 – AOGA 432
5401	SAR	W	B	O 5401	O 5401 – OB 546 – AOGA 546
5402	SAR	W	B	O 5402	O 5402 – OX 104 – OX 104
5403	SAR	W	B	O 5403	O 5403 – OX 99 – OX 99 – FOX 4
5404	SAR	W	B	O 5404	O 5404 – OB 109 – AOGA 109
5405	SAR	W	B	O 5405	O 5405 – OB 232 – AOGA 232
5406	SAR	W	B	O 5406	O 5406 – OX 81 – OX 81
5407	SAR	W	B	O 5407	O 5407 – OB 504 – AOGA 504
5408	SAR	W	B	O 5408	O 5408
5409	SAR	W	B	O 5409	O 5409 – OB 85 – AOGA 85
5410	SAR	W	B	O 5410	O 5410 – OB 468 – AOGA 468
5411	SAR	W	B	O 5411	O 5411 – OR 61 – OR 61 – OB 18 – AOGA 18
5412	SAR	W	B	O 5412	O 5412 – OB 244 – AOGA 244
5413	SAR	W	B	O 5413	O 5413 – OR 74 – OR 74 – O 5413 – OX 84
5414	SAR	W	B	O 5414	O 5414 – OB 508 – AOGA 508
5415	SAR	W	B	O 5415	O 5415 – OB 340 – AOGA 340
5416	SAR	W	B	O 5416	O 5416 – OB 268 – AOGA 268
5417	SAR	W	B	O 5417	O 5417 – OB 122 – AOGA 122
5418	SAR	W	B	O 5418	O 5418 – OB 437 – OBR 437 – AOGY 437
5419	SAR	W	B	O 5419	O 5419 – OB 227 – OBR 227 – AOGY 227
5420	SAR	W	B	O 5420	O 5420 – OB 47 – AOGA 47
5421	SAR	W	B	O 5421	O 5421 – OB 297 – AOGA 297
5422	SAR	W	B	O 5422	O 5422 – OB 395 – AOGA 395
5423	SAR	W	B	O 5423	O 5423 – OB 279 – AOGA 279
5424	SAR	W	B	O 5424	O 5424 – OB 41 – AOGA 41
5425	SAR	W	B	O 5425	O 5425 – OR 100 – OR 100 – OB 201 – OBR 201 – AOGY 201
5426	SAR	W	B	O 5426	O 5426 – OC 14 – OC 14
5427	SAR	W	B	FO 5427	O 5427 – FO 5427 – FO 5427
	SAR	W	B	O 5427	O 5427 – FO 5427 – FO 5427
5428	SAR	W	B	O 5428	O 5428 – OB 528 – AOGA 528
5429	SAR	W	B	O 5429	O 5429 – OWP 15 – OWP 15 – OWS 15 – AOWY 15
5430	SAR	W	B	O 5430	O 5430 – OWP 13 – OWP 13 – OWS 13 – AOWY 13
5431	SAR	W	B	O 5431	O 5431 – OB 499 – OBR 499 – AOGY 499
5432	SAR	W	B	O 5432	O 5432 – OWP 99 – OWP 99 – OWS 99 – AOWY 99
5433	SAR	W	B	O 5433	O 5433 – OB 525 – AOGA 525
5434	SAR	W	B	O 5434	O 5434 – OB 186 – AOGA 186

I. ROLLINGSTOCK MASTER NUMBER LIST

Number	System	Type	Gauge	Code & No.	Full entry
5435	SAR	W	B	O 5435	O 5435 – OR 78 – OR 78 – OB 280 – OBR 280 – AOGY 280
5436	SAR	W	B	O 5436	O 5436 – OX 103 – OX 103
5437	SAR	W	B	O 5437	O 5437 – OB 78 – AOGA 78
5438	SAR	W	B	O 5438	O 5438 – OX 43 – OX 43
5439	SAR	W	B	O 5439	O 5439 – OB 226 – AOGA 226
5440	SAR	W	B	O 5440	O 5440 – OB 252 – AOGA 252
5441	SAR	W	B	O 5441	O 5441 – OX 34 – OX 34
5442	SAR	W	B	O 5442	O 5442 – OX 2 – OX 2 – AOXX 2
5443	SAR	W	B	O 5443	O 5443 – OB 98 – AOGA 98
5444	SAR	W	B	O 5444	O 5444 – OB 119 – AOGA 119
5445	SAR	W	B	O 5445	O 5445 – OX 17 – OX 17 – AOXX 17
5446	SAR	W	B	O 5446	O 5446 – OB 199
5447	SAR	W	B	O 5447	O 5447 – OB 156 – AOGA 156
5448	SAR	W	B	O 5448	O 5448 – OR 80 – OR 80 – O 5448 – OB 440 – AOGA 440
5449	SAR	W	B	O 5449	O 5449 – OX 12 – OX 12 – AOXX 12
5450	SAR	W	B	O 5450	O 5450 – OB 224
5451	SAR	W	B	O 5451	O 5451 – OX 11 – OX 11
5452	SAR	W	B	O 5452	O 5452 – OR 2 – OR 2 – OB 212 – AOGA 212
5453	SAR	W	B	O 5453	O 5453 – OB 253 – AOGA 253
5454	SAR	W	B	O 5454	O 5454 – OB 304 – OBR 304 – AOGY 304
5455	SAR	W	B	O 5455	O 5455 – OB 396 – AOGA 396
5456	SAR	W	B	O 5456	O 5456 – OB 502 – AOGA 502
5457	SAR	W	B	FO 5457	O 5457 – FO 5457 – FO 5457 – TW 4891
	SAR	W	B	O 5457	O 5457 – FO 5457 – FO 5457 – TW 4891
5458	SAR	W	B	O 5458	O 5458 – OX 45 – OX 45
5459	SAR	W	B	O 5459	O 5459 – OB 195 – AOGA 195
5460	SAR	W	B	O 5460	O 5460 – OR 92 – OR 92 – OWP 22 – OWS 22 – AOWY 22
5461	SAR	W	B	O 5461	O 5461 – OB 51 – AOGA 51
5462	SAR	W	B	O 5462	O 5462 – OB 245 – AOGA 245
5463	SAR	W	B	O 5463	O 5463 – OB 138 – AOGA 138
5464	SAR	W	B	O 5464	O 5464 – OB 411 – AOGA 411
5465	SAR	W	B	O 5465	O 5465 – OB 74 – AOGA 74
5466	SAR	W	B	O 5466	O 5466 – OB 199 – OBR 199 – AOGY 199
5467	SAR	W	B	O 5467	O 5467 – OB 275 – AOGA 275
5468	SAR	W	B	O 5468	O 5468 – OWP 1 – OWP 1 – OWS 1 – AOWY 1
5469	SAR	W	B	O 5469	O 5469 – OB 527 – AOGA 527
5470	SAR	W	B	O 5470	O 5470 – OR 21 – OR 21 – OB 251 – AOGA 251
5471	SAR	W	B	O 5471	O 5471 – OB 258 – AOGA 258

Number	System	Type	Gauge	Code & No.	Full entry
5472	SAR	W	B	O 5472	O 5472 – TS 5472 – TS 5472 – FSB 5 – FDB 2
	SAR	W	B	TS 5472	O 5472 – TS 5472 – TS 5472 – FSB 5 – FDB 2
5473	SAR	W	B	O 5473	O 5473 – OR 18 – OR 18 – OB 467 – AOGA 467
5474	SAR	W	B	O 5474	O 5474 – OB 329 – AOGA 329
5475	SAR	W	B	FO 5475	O 5475 – FO 5475 – FO 5475 – O 5475 – OB 86 – AOGA 86
	SAR	W	B	O 5475	O 5475 – FO 5475 – FO 5475 – O 5475 – OB 86 – AOGA 86
5476	SAR	W	B	O 5476	O 5476 – OB 71 – AOGA 71
5477	SAR	W	B	O 5477	O 5477 – OB 483 – AOGA 483
5478	SAR	W	B	O 5478	O 5478 – OR 96 – OR 96 – OB 191 – OBR 191 – AOGY 191
5479	SAR	W	B	O 5479	O 5479 – OB 316 – OBR 316 – AOGY 316
5480	SAR	W	B	O 5480	O 5480 – OB 344 – AOGA 344
5481	SAR	W	B	O 5481	O 5481 – OWP 37 – OWP 37 – OB 369 – OWS 37 – AOWY 37
5482	SAR	W	B	O 5482	O 5482 – OX 39 – OX 39 – AOXX 39
5483	SAR	W	B	O 5483	O 5483 – OR 44 – OR 44 – O 5483 – OB 167
5484	SAR	W	B	O 5484	O 5484 – OB 269 – AOGA 269
5485	SAR	W	B	O 5485	O 5485 – OB 383 – OBR 383 – AOGY 383
5486	SAR	W	B	O 5486	O 5486 – OC 4 – OC 4
5487	SAR	W	B	O 5487	O 5487 – OX 35 – OX 35
5488	SAR	W	B	O 5488	O 5488 – OB 55 – AOGA 55
5489	SAR	W	B	O 5489	O 5489 – OR 17 – OR 17 – OB 37 – AOGA 37
5490	SAR	W	B	O 5490	O 5490 – OB 165 – AOGA 165
5491	SAR	W	B	O 5491	O 5491 – OB 190 – AOGA 190
5492	SAR	W	B	O 5492	O 5492 – OR 33 – OR 33 – OWP 82
5493	SAR	W	B	O 5493	O 5493 – OR 60 – OR 60 – OB 407 – OBR 407 – AOGF 407
5494	SAR	W	B	O 5494	O 5494 – OB 151 – OBR 151 – AOGY 151
5495	SAR	W	B	O 5495	O 5495 – OR 24 – OR 24 – OB 431 – AOGA 431
5496	SAR	W	B	O 5496	O 5496 – OX 24 – OX 24 – AOXX 24
5497	SAR	W	B	O 5497	O 5497 – OX 58 – OX 58 – AOXX 58
5498	SAR	W	B	O 5498	O 5498 – OB 511 – AOGA 511
5499	SAR	W	B	O 5499	O 5499 – OB 229 – OBR 229 – AOGY 229
5500	SAR	W	B	O 5500	O 5500 – OB 141 – OBR 141 – AOGY 141
5501	SAR	W	B	O 5501	O 5501 – OB 358

I. ROLLINGSTOCK MASTER NUMBER LIST

Number	System	Type	Gauge	Code & No.	Full entry
5502	SAR	W	B	O 5502	O 5502 – OB 233 – AOGA 233
5503	SAR	W	B	O 5503	O 5503 – OWP 3 – OWS 3
5504	SAR	W	B	O 5504	O 5504 – OB 362 – AOGA 362
5505	SAR	W	B	O 5505	O 5505 – OB 236 – AOGA 236
5506	SAR	W	B	O 5506	O 5506 – OB 143 – AOGA 143
5507	SAR	W	B	O 5507	O 5507 – OB 535 – AOGA 535
5508	SAR	W	B	O 5508	O 5508 – OR 6 – OR 6 – O 5508 – OB 397 – OBR 397 – AOGY 397
5509	SAR	W	B	O 5509	O 5509 – OB 376 – OBR 376 – AOGY 376
5510	SAR	W	B	O 5510	O 5510 – OR 82 – OR 82 – O 5510 – OB 517 – AOGA 517
5511	SAR	W	B	O 5511	O 5511 – OB 536 – AOGA 536
5512	SAR	W	B	O 5512	O 5512 – OB 306 – OBR 306 – AOGY 306
5513	SAR	W	B	O 5513	O 5513 – OX 102 – OX 102
5514	SAR	W	B	O 5514	O 5514 – OB 173 – AOGA 173
5515	SAR	W	B	O 5515	O 5515 – OB 193 – AOGA 193
5516	SAR	W	B	O 5516	O 5516 – OB 554 – OBR 554 – AOGY 554
5517	SAR	W	B	O 5517	O 5517 – OB 142 – AOGA 142
5518	SAR	W	B	O 5518	O 5518 – OR 31 – OR 31
5519	SAR	W	B	O 5519	O 5519 – OX 44 – OX 44
5520	SAR	W	B	O 5520	O 5520 – OB 444 – AOGA 444
5521	SAR	W	B	O 5521	O 5521 – OB 256 – AOGA 256
5522	SAR	W	B	O 5522	O 5522 – OB 52 – AOGA 52
5523	SAR	W	B	O 5523	O 5523 – OB 285 – AOGA 285
5524	SAR	W	B	O 5524	O 5524 – OX 96 – OX 96
5525	SAR	W	B	O 5525	O 5525 – OX 68 – OX 68
5526	SAR	W	B	O 5526	O 5526 – OB 202 – AOGA 202
5527	SAR	W	B	O 5527	O 5527 – OB 493 – AOGA 493
5528	SAR	W	B	O 5528	O 5528 – OB 488 – AOGA 488
5529	SAR	W	B	O 5529	O 5529 – OB 128 – OBR 128 – AOGY 128
5530	SAR	W	B	O 5530	O 5530 – OB 205 – AOGA 205
5531	SAR	W	B	O 5531	O 5531 – OB 320 – AOGA 320
5532	SAR	W	B	O 5532	O 5532 – OX 30 – OX 30
5533	SAR	W	B	O 5533	O 5533 – OX 25 – OX 25
5534	SAR	W	B	O 5534	O 5534 – OB 365 – AOGA 365
5535	SAR	W	B	O 5535	O 5535 – OB 402 – AOGA 402
5536	SAR	W	B	O 5536	O 5536 – OB 249 – AOGA 249
5537	SAR	W	B	O 5537	O 5537 – OX 57 – OX 57
5538	SAR	W	B	O 5538	O 5538 – OR 10 – OR 10 – O 5538 – OB 289 – AOGA 289
5539	QR	W	N	H 5539	NG 551
	SAR	W	B	O 5539	O 5539
5540	SAR	W	B	O 5540	O 5540 – OB 560 – OBR 560 – AOGY 550

Number	System	Type	Gauge	Code & No.	Full entry
5541	QR	W	N	H 5541	NG 551
	SAR	W	B	O 5541	O 5541 – OX 23 – OX 23
5542	SAR	W	B	O 5542	O 5542 – OB 288 – AOGA 288
5543	SAR	W	B	O 5543	O 5543 – OR 89 – OR 89 – O 5543 – OX 32
5544	SAR	W	B	O 5544	O 5544 – OR 63 – OR 63 – O 5544 – OC 20
5545	SAR	W	B	O 5545	O 5545 – OR 86 – OR 86 – O 5545 – OB 553 – AOGA 553
5546	SAR	W	B	O 5546	O 5546 – O 8213 – AZRF 8213
5547	SAR	W	B	O 5547	O 5547 – OB 509 – AOGA 509
5548	SAR	W	B	O 5548	O 5548 – OB 281 – AOGA 281
5549	SAR	W	B	O 5549	O 5549 – OX 92 – OX 92
5550	SAR	W	B	O 5550	O 5550 – OB 242 – AOGA 242
5551	SAR	W	B	O 5551	O 5551 – OB 464 – AOGA 464
5552	SAR	W	B	O 5552	O 5552 – OB 514 – AOGA 514
5553	SAR	W	B	O 5553	O 5553 – OB 526 – AOGA 526
5554	SAR	W	B	O 5554	O 5554 – OB 485 – OBR 485 – AOGY 485
5555	SAR	W	B	O 5555	O 5555 – OR 4 – OR 4 – OWP 23 – OWS 23 – AOWY 23
5556	SAR	W	B	O 5556	O 5556 – OB 36 – AOGA 36
5557	SAR	W	B	O 5557	O 5557 – OB 548 – AOGA 548
5558	SAR	W	B	O 5558	O 5558 – OB 211 – AOGA 211
5559	SAR	W	B	O 5559	O 5559 – OC 14 – OC 14
5560	SAR	W	B	O 5560	O 5560 – OX 84 – OX 84 – FQX 5
5561	SAR	W	B	O 5561	O 5561 – OC 6 – OC 6
5562	SAR	W	B	O 5562	O 5562 – OX 71 – OX 71 – FQX 6
5563	SAR	W	B	O 5563	O 5563 – OB 146 – AOGA 146
5564	SAR	W	B	O 5564	O 5564 – OB 42 – AOGA 42
5565	SAR	W	B	O 5565	O 5565 – OB 312 – AOGA 312
5566	SAR	W	B	O 5566	O 5566 – OX 37 – OX 37
5567	SAR	W	B	O 5567	O 5567 – OB 346 – AOGA 345
5568	SAR	W	B	O 5568	O 5568 – OB 35 – AOGA 35
5569	SAR	W	B	O 5569	O 5569 – OB 134 – AOGA 134
5570	SAR	W	B	O 5570	O 5570 – OB 48 – AOGA 48
5571	SAR	W	B	O 5571	O 5571 – OX 63 – OX 63 – FQX 2
5572	SAR	W	B	O 5572	O 5572 – OC 19 – OC 19
5573	SAR	W	B	O 5573	O 5573 – OB 541 – AOGA 541
5574	SAR	W	B	O 5574	O 5574 – OWP 77 – OWP 77 – OWS 77 – AOWY 77
5575	SAR	W	B	O 5575	O 5575
5576	SAR	W	B	O 5576	O 5576 – OX 66 – OX 66 – FQX 1
5577	SAR	W	B	O 5577	O 5577 – OB 435 – AOGA 435
5578	SAR	W	B	O 5578	O 5578 – OB 478 – AOGA 478
5579	SAR	W	B	O 5579	O 5579 – OR 93 – OR 93 – O 5579 – OB 389 – AOGA 389
5580	SAR	W	B	O 5580	O 5580 – OX 13 – OX 13

I. ROLLINGSTOCK MASTER NUMBER LIST

Number	System	Type	Gauge	Code & No.	Full entry
5581	SAR	W	B	O 5581	O 5581 – OB 34 – AOGA 34
5582	SAR	W	B	O 5582	O 5582 – OB 400 – OBR 400 – AOGY 400
5583	SAR	W	B	O 5583	O 5583 – OB 313 – AOGA 313
5584	SAR	W	B	O 5584	O 5584 – OB 219 – AOGA 219
5585	SAR	W	B	O 5585	O 5585 – OB 235 – AOGA 235
5586	SAR	W	B	O 5586	O 5586 – OB 203 – AOGA 203
5587	SAR	W	B	O 5587	O 5587 – OB 68 – AOGA 68
5588	SAR	W	B	O 5588	O 5588
5589	SAR	W	B	O 5589	O 5589 – OC 9 – OC 9
5590	SAR	W	B	O 5590	O 5590 – OB 303 – AOGY 303
5591	SAR	W	B	O 5591	O 5591 – OB 171 – QOGA 171
5592	SAR	W	B	O 5592	O 5592 – OB 471 – AOGA 471
5593	SAR	W	B	O 5593	O 5593 – OB 523 – AOGA 523
5594	SAR	W	B	O 5594	O 5594 – OWP 96 – OWP 96 – OWS 96 – OWS 101 – AOWY 101
5595	SAR	W	B	O 5595	O 5595 – OB 277 – AOGA 277
5596	SAR	W	B	O 5596	O 5596 – TV 4853 – TV 4853 – O 5896 – OR 15 – OX 90
5597	SAR	W	B	O 5597	O 5597 – TS 4852 – TS 4852
5598	SAR	W	B	O 5598	O 5598 – TV 4850 – TV 4850 – O 5598 – OB 317 – AOGA 317
5599	SAR	W	B	O 5599	O 5599 – TV 4851 – TV 4851
5600	SAR	W	B	O 5600	O 5600 – OB 276 – OBR 276 – AOGY 276
5601	SAR	W	B	O 5601	O 5601 – OR 66 – OR 66 – OB 568 – AOGA 568
5602	SAR	W	B	O 5602	O 5602 – OB 333 – OBR 333 – AOGY 333
5603	SAR	W	B	O 5603	O 5603 – OB 165 – AOGA 185
5604	SAR	W	B	O 5604	O 5604 – OB 394 – AOGA 394
5605	SAR	W	B	O 5605	O 5605 – OB 537 – AOGY 537
5606	SAR	W	B	O 5606	O 5606 – OR 99 – OR 99 – OB 551 – AOGA 551
5607	SAR	W	B	O 5607	O 5607 – OWP 16 – OWP 16 – OWS 16 – AOWY 16
5608	SAR	W	B	O 5608	O 5608 – OB 57 – AOGA 57
5609	SAR	W	B	O 5609	O 5609 – OR 45 – OR 45 – O 5609 – OX 91
5610	SAR	W	B	O 5610	O 5610 – OB 67 – AOGA 67
5611	SAR	W	B	O 5611	O 5611 – OB 550 – AOGA 550
5612	SAR	W	B	O 5612	O 5612 – OC 2 – OC 2
5613	SAR	W	B	O 5613	O 5613 – OB 455 – AOGA 455
5614	SAR	W	B	O 5614	O 5614 – OB 187 – AOGA 187
5615	SAR	W	B	O 5615	O 5615 – OB 529 – AOGA 529
5616	SAR	W	B	O 5616	O 5616 – OB 123 – OBR 123 – AOGY 123
5617	SAR	W	B	O 5617	O 5617 – OB 524 – AOGA 524

Number	System	Type	Gauge	Code & No.	Full entry
5618	SAR	W	B	O 5618	O 5618 – OB 92 – OBR 92 – AOGY 92
5619	SAR	W	B	O 5619	O 5619 – OX 100 – OX 100
5620	SAR	W	B	O 5620	O 5620 – OR 75 – OR 75 – O 5620 – OB 215 – AOGY 215
5621	SAR	W	B	O 5621	O 5621 – OX 31 – OX 31 – AOXX 31
5622	SAR	W	B	O 5622	O 5622 – OR 52 – OR 52 – O 5622 – OB 430 – OBR 430 – AOGA 430
5623	SAR	W	B	O 5623	O 5623 – OX 1 – OX 1
5624	SAR	W	B	O 5624	O 5624 – OB 238 – AOGA 238
5625	SAR	W	B	O 5625	O 5625 – OB 477 – OBR 477 – AOGY 477
5626	SAR	W	B	O 5626	O 5626 – OB 345 – AOGA 345
5627	SAR	W	B	O 5627	O 5627 – OB 116 – AOGA 116
5628	SAR	W	B	O 5628	O 5628 – OB 274 – AOGA 274
5629	SAR	W	B	O 5629	O 5629 – OB 179 – AOGA 179
5630	SAR	W	B	O 5630	O 5630 – OB 66 – OBR 66 – AOGY 66
5631	SAR	W	B	O 5631	O 5631 – OB 416 – AOGY 416
5632	SAR	W	B	O 5632	O 5632 – OB 262 – AOGA 262
5633	SAR	W	B	O 5633	O 5633 – OB 364 – AOGA 364
5634	SAR	W	B	O 5634	O 5634 – OC 15 – OC 15
5635	SAR	W	B	O 5635	O 5635 – OB 62 – AOGA 62
5636	SAR	W	B	O 5636	O 5636 – OB 473 – AOGA 473
5637	SAR	W	B	O 5637	O 5637 – OB 144 – AOGA 144
5638	SAR	W	B	O 5638	O 5638 – OWP 83 – OWP 83 – OWS 83 – AOWY 83
5639	SAR	W	B	O 5639	O 5639 – OB 427 – OBR 427 – AOGY 427
5640	SAR	W	B	O 5640	O 5640 – OB 494 – AOGA 494
5641	SAR	W	B	O 5641	O 5641 – OR 37 – OR 37 – OB 458 – AOGA 458
5642	SAR	W	B	O 5642	O 5642 – OB 559 – AOGA 559
5643	SAR	W	B	O 5643	O 5643 – OB 302 – AOGA 302
5644	SAR	W	B	O 5644	O 5644 – OWP 89 – OWP 89 – OWS 89 – AOWY 89
5645	SAR	W	B	O 5645	O 5645 – OC 5 – OC 5
5646	CR	P	N	# 5646	5646 – NHBR 22
	SAR	W	B	O 5646	O 5646 – OB 515 – AOGA 515
5647	SAR	P	N	# 5647	5647 – NHBR 23
	SAR	W	B	O 5647	O 5647 – OB 254 – OBR 254 – AOGY 254
5648	SAR	W	B	O 5648	O 5648 – OC 22 – OC 22
5649	SAR	W	B	O 5649	O 5649 – OB 110 – AOGA 110
5650	SAR	W	B	O 5650	O 5650 – OR 58 – OR 58 – O 5650 – OB 26 – AOGA 26
5651	SAR	W	B	O 5651	O 5651 – OB 463 – AOGA 463
5652	SAR	W	B	O 5652	O 5652 – OB 534 – OBR 534
5653	SAR	W	B	O 5653	O 5653 – OB 469 – AOGY 469
5654	SAR	W	B	O 5654	O 5654 – OB 184 – AOGA 184

I. ROLLINGSTOCK MASTER NUMBER LIST

Number	System	Type	Gauge	Code & No.	Full entry
5655	SAR	W	B	O 5655	O 5655 – OB 532 – AOGA 532
5656	SAR	W	B	O 5656	O 5656 – OB 369 – AOGA 369
5657	SAR	W	B	O 5657	O 5657 – OB 332 – AOGA 332
5658	SAR	W	B	O 5658	O 5658 – OWP 21 – OWP 21 – OWS 21 – AOWY 21
5659	SAR	W	B	O 5659	O 5659 – OB 357 – AOGA 357
5660	SAR	W	B	O 5660	O 5660 – OB 414 – AOGA 414
5661	SAR	W	B	O 5661	O 5661 – OB 59 – AOGA 59
5662	SAR	W	B	O 5662	O 5662 – OB 335 – AOGA 335
5663	SAR	W	B	O 5663	O 5663 – OB 108
5664	SAR	W	B	O 5664	O 5664 – OB 442 – AOGA 442
5665	SAR	W	B	O 5665	O 5665 – OWP 18 – OWP 18 – OWS 18 – AOWAY 18
5666	SAR	W	B	O 5666	O 5666 – OB 456 – AOGA 456
5667	SAR	W	B	FO 5667	O 5667 – FO 5667 – FO 5667
	SAR	W	B	O 5667	O 5667 – FO 5667 – FO 5667
5668	SAR	W	B	O 5668	O 5668 – OB 246 – AOGA 246
5669	SAR	W	B	O 5669	O 5669 – OB 452 – AOGA 452
5670	SAR	W	B	O 5670	O 5670 – OB 496 – AOGA 496
5671	SAR	W	B	O 5671	O 5671 – OB 388 – OBR 388 – AOGY 388
5672	SAR	W	B	O 5672	O 5672 – OB 170 – OBR 170 – AOGY 170
5673	SAR	W	B	O 5673	O 5673 – OX 70 – OX 70
5674	SAR	W	B	O 5674	O 5674 – OB 131 – OBR 131 – AOGY 131
5675	SAR	W	B	O 5675	O 5675 – OB 545 – AOGA 545
5676	SAR	W	B	O 5676	O 5676 – OB 481 – AOGA 481
5677	SAR	W	B	O 5677	O 5677 – OB 531 – AOGA 531
5678	SAR	W	B	O 5678	O 5678 – OB 492 – AOGA 492
5679	SAR	W	B	O 5679	O 5679 – OB 341 – AOGA 341
5680	SAR	W	B	O 5680	O 5680 – OB 293 – OBR 293 – AOGY 293
5681	SAR	W	B	O 5681	O 5681 – OX 3 – OX 3 – AOXX 3
5682	SAR	W	B	O 5682	O 5682 – OB 230 – AOGA 230
5683	SAR	W	B	O 5683	O 5683 – OB 328 – AOGA 328
5684	SAR	W	B	O 5684	O 5684 – OB 163 – AOGA 163
5685	SAR	W	B	O 5685	O 5685 – OC 3 – OC 3
5686	SAR	W	B	O 5686	O 5686 – OB 429 – AOGA 429
5687	SAR	W	B	O 5687	O 5687 – OR 16 – OR 16 – O 5687 – OB 544 – AOGA 544
5688	SAR	W	B	O 5688	O 5688 – OB 475 – AOGA 475
5689	SAR	W	B	O 5689	O 5689 – OR 28 – OR 28 – OB 102 – AOGA 102
5690	SAR	W	B	O 5690	O 5690 – OB 204 – AOGY 204
5691	SAR	W	B	O 5691	O 5691 – OR 97 – OR 97 – OB 147 – AOGA 147
5692	SAR	W	B	O 5692	O 5692 – OB 459 – AOGA 459

Number	System	Type	Gauge	Code & No.	Full entry
5693	SAR	W	B	O 5693	O 5693 – OB 148 – AOGA 148
5694	SAR	W	B	O 5694	O 5694 – OX 101 – OX 101
5695	SAR	W	B	O 5695	O 5695 – OB 22 – AOGA 22
5696	SAR	W	B	O 5696	O 5696 – OB 181 – OBR 181 – AOGY 181
5697	SAR	W	B	O 5697	O 5697 – OB 472 – OBR 472 – AOGY 472
5698	SAR	W	B	O 5698	O 5698
5699	SAR	W	B	O 5699	O 5699 – OB 417 – AOGA 417
5700	SAR	W	B	O 5700	O 5700 – OB 149 – AOGA 149
5701	SAR	W	B	O 5701	O 5701 – OB 88 – AOGA 88
5702	SAR	W	B	O 5702	O 5702 – OB 506 – AOGA 506
5703	SAR	W	B	O 5703	O 5703 – OB 351 – AOGA 351
5704	SAR	W	B	O 5704	O 5704 – OB 454 – AOGA 454
5705	SAR	W	B	O 5705	O 5705 – OB 567 – AOGA 567
5706	SAR	W	B	O 5706	O 5706 – OB 188 – AOGA 188
5707	SAR	W	B	O 5707	O 5707 – OB 543 – OBR 543 – AOGY 543
5708	SAR	W	B	O 5708	O 5708 – OB 335 – OBR 335 – AOGA 335
5709	SAR	W	B	O 5709	O 5709 – OB 387 – AOGA 387
5710	SAR	W	B	O 5710	O 5710 – OB 379 – OBR 379 – AOGY 379
5711	SAR	W	B	O 5711	O 5711 – OB 451 – OBR 451 – AOGY 451
5712	SAR	W	B	O 5712	O 5712 – OB 20 – AOGA 20
5713	SAR	W	B	O 5713	O 5713 – OB 520 – AOGA 520
5714	SAR	W	B	O 5714	O 5714 – OB 500 – AOGA 500
5715	SAR	W	B	O 5715	O 5715 – OB 420 – AOGA 420
5716	SAR	W	B	O 5716	O 5716 – OX 67 – OX 67
5717	SAR	W	B	O 5717	O 5717
5718	SAR	W	B	O 5718	O 5718 – OB 29 – OBR 29 – AOGY 29
5719	SAR	W	B	O 5719	O 5719 – OB 566 – AOGA 566
5720	SAR	W	B	O 5720	O 5720 – OX 64 – OX 64
5721	SAR	W	B	O 5721	O 5721 – OB 370 – OBR 370 – AOGY 370
5722	SAR	W	B	O 5722	O 5722 – OB 40 – AOGA 40
5723	SAR	W	B	O 5723	O 5723 – OX 62 – OX 62
5724	SAR	W	B	O 5724	O 5724 – OWP 100 – OWP 100 – OWS 100 – AOWY 100
5725	SAR	W	B	O 5725	O 5725 – OX 21 – OX 21 – AOXX 21
5726	SAR	W	B	O 5726	O 5726 – OB 305 – AOGA 305
5727	SAR	W	B	O 5727	O 5727 – OB 422
5728	SAR	W	B	O 5728	O 5728 – OB 154 – AOGA 154
5729	SAR	W	B	O 5729	O 5729 – OX 52 – OX 52
5730	SAR	W	B	O 5730	O 5730 – OR 57 – OR 57 – O 5730 – OB 482 – AOGA 482
5731	SAR	W	B	O 5731	O 5731 – OB 216 – AOGA 216

I. ROLLINGSTOCK MASTER NUMBER LIST

Number	System	Type	Gauge	Code & No.	Full entry
5732	SAR	W	B	O 5732	O 5732 – OB 225 – AOGA 225
5733	SAR	W	B	O 5733	O 5733 – OWP 24 – OWP 24 – OWS 24 – AOWY 24
5734	SAR	W	B	O 5734	O 5734 – OB 220 – AOGA 220
5735	SAR	W	B	O 5735	O 5735 – OB 363 – OBR 363 – AOGY 363
5736	SAR	W	B	O 5736	O 5736 – OB 65 – AOGY 65
5737	SAR	W	B	O 5737	O 5737 – OR 81 – OR 81 – OB 87 – OBR 87 – AOGY 97
5738	SAR	W	B	O 5738	O 5738 – OB 175 – AOGA 175
5739	SAR	W	B	O 5739	O 5739 – OB 266 – AOGA 266
5740	SAR	W	B	O 5740	O 5740 – OB 100 – OBR 100 – AOGY 100
5741	SAR	W	B	O 5741	O 5741 – OX 48 – OX 48
5742	SAR	W	B	O 5742	O 5742 – OB 301 – OBR 301 – AOGY 301
5743	SAR	W	B	O 5743	O 5743 – OB 353 – AOGA 353
5744	SAR	W	B	O 5744	O 5744 – OB 121 – OBR 121 – AOGY 121
5745	SAR	W	B	O 5745	O 5745 – OX 15 – OX 15
5746	SAR	W	B	O 5746	O 5746 – OR 84 – OR 84 – O 5746 – OB 565 – AOGA 565
5747	SAR	W	B	O 5747	O 5747 – OB 257 – AOGA 257
5748	SAR	W	B	O 5748	O 5748 – OB 342 – OBR 342 – AOGY 342
5749	SAR	W	B	O 5749	O 5749 – OB 63 – AOGA 63
5750	SAR	W	B	O 5750	O 5750 – OB 459 – AOGA 459
5896	SAR	W	B	O 5896	O 5896 – TV 4853 – TV 4853 – O 5896 – OR 15 – OX 90
5912	QR	W	N	H 5912	NG 551
5957	SAR	W	S	TC 5957	R/RT/TOA 8 – NTOA 1806
5966	QR	W	N	H 5966	NG 551
6000	SAR	W	B	C 6000	C 6000 – CS 118
6001	SAR	W	B	C 6001	C 6001 – CS 81
6002	SAR	W	B	C 6002	C 6002 – CS 36
6003	AN	W	B	ACAA 6003	C 6003 – ACAA 6003
	SAR	W	B	C 6003	C 6003 – ACAA 6003
6004	AN	W	B	ACAA 6004	C 6004 – ACAY 124 – ACAA 6004
	SAR	W	B	C 6004	C 6004 – ACAY 124 – ACAA 6004
6005	AN	W	B	ACAA 6005	C 6005 – ACAA 6005 – ACAY 148
	SAR	W	B	C 6005	C 6005 – ACAA 6005 – ACAY 148
6006	SAR	W	B	C 6006	C 6006 – CS 63
6007	SAR	W	B	C 6007	C 6007 – CS 100
6008	SAR	W	B	C 6008	C 6008 – CS 68
6009	SAR	W	B	C 6009	C 6009 – CS 79
6010	SAR	W	B	C 6010	C 6010 – CS 2
6011	QR	W	N	H 6011	NG 551
	SAR	W	B	C 6011	C 6011 – CS 101

Number	System	Type	Gauge	Code & No.	Full entry
6012	SAR	W	B	C 6012	C 6012 – MC 6012 – C 6012 – CS 105
	SAR	W	B	MC 6012	C 6012 – MC 6012 – C 6012 – CS 105
6013	SAR	W	B	C 6013	C 6013 – FC 39 – FCS 39
6014	SAR	W	B	C 6014	C 6014 – CS 10
6015	SAR	W	B	C 6015	C 6015 – CS 67
6016	SAR	W	B	C 6016	C 6016 – CS 115
6017	AN	W	B	ACAA 6017	C 6017 – ACAA 6017 – ACAA 6017 – ACAY 142
	SAR	W	B	C 6017	C 6017 – ACAA 6017 – ACAA 6017 – ACAY 142
6018	SAR	W	B	C 6018	C 6018 – FC 42 – FCS 42
6019	AN	W	B	ACAA 6019	C 6019 – MC 6019 – C 6019 – ACAA 6019
	SAR	W	B	C 6019	C 6019 – MC 6019 – C 6019 – ACAA 6019
	SAR	W	B	MC 6019	C 6019 – MC 6019 – C 6019 – ACAA 6019
	SAR	W	N	YX 6019	Y 2918 – YX 6019
6020	SAR	W	B	C 6020	C 6020 – CS 12
	SAR	W	N	YX 6020	Y 2453 – YX 6020
6021	SAR	W	B	C 6021	C 6021 – CS 107
	SAR	W	N	YX 6021	Y 2759 – YX 6021
6022	SAR	W	B	C 6022	C 6022 – CS 72
	SAR	W	N	YX 6022	Y 2496 – YX 6022
6023	SAR	W	B	C 6023	C 6023 – CS 6
	SAR	W	N	YX 6023	Y 2647 – YX 6023
6024	SAR	W	B	C 6024	C 6024 – CS 62
	SAR	W	N	YX 6024	Y 2777 – YX 6024
6025	SAR	W	B	C 6025	C 6025 – CS 44
	SAR	W	N	YX 6025	Y 2910 – YX 6025
6026	SAR	W	B	C 6026	C 6026 – CS 6026 – CS 1
	SAR	W	N	YX 6026	Y 2616 – YX 6026
	SAR	W	S	CS 6026	C 6026 – CS 6026 – CS 1
6027	SAR	W	B	C 6027	C 6027 – FC 33 – FCS 33
	SAR	W	N	YX 6027	Y 2656 – YX 6027
6028	AN	W	B	ACAA 6028	C 6028 – ACAA 6028 – ACAY 140
	SAR	W	B	C 6028	C 6028 – ACAA 6028 – ACAY 140
	SAR	W	N	YX 6028	Y 2853 – YX 6028
6029	AN	W	B	ACAA 6029	C 6029 – ACAA 6029
	SAR	W	B	C 6029	C 6029 – ACAA 6029
	SAR	W	N	YX 6029	Y 2933 – YX 6029
6030	SAR	W	B	C 6030	C 6030 – CS 75
	SAR	W	N	YX 6030	Y 2908 – YX 6030
6031	SAR	W	B	C 6031	C 6031 – CS 116
	SAR	W	N	YX 6031	Y 2966 – YX 6031
6032	SAR	W	B	C 6032	C 6032 – CS 14
	SAR	W	N	YX 6032	Y 2444 – YX 6032
6033	SAR	W	B	C 6033	C 6033 – CS 111

Number	System	Type	Gauge	Code & No.	Full entry
6034	SAR	W	N	YX 6033	Y 2510 – YX 6033
	SAR	W	B	C 6034	C 6034 – CS 25
6035	SAR	W	N	YX 6034	Y 2932 – YX 6034
	SAR	W	B	C 6035	C 6035 – CS 5
6036	SAR	W	N	YX 6035	Y 2842 – YX 6035
	AN	W	B	ACAA 6036	C 6036 – ACAA 6036
	SAR	W	B	C 6036	C 6036 – ACAA 6036
6037	SAR	W	N	YX 6036	Y 2553 – YX 6036
	SAR	W	B	C 6037	C 6037 – CS 112
6038	SAR	W	N	TX 6037	Y 2958 – TX 6037
	SAR	W	B	C 6038	C 6038 – CS 29
6039	SAR	W	N	YX 6038	Y 2666 – YX 6038
	SAR	W	B	C 6039	C 6039 – CS 37
6040	SAR	W	N	YX 6039	Y 2940 – YX 6039
	AN	W	B	ACAA 6040	C 6040 – ACAA 6040 – ACAY 150
	SAR	W	B	C 6040	C 6040 – ACAA 6040 – ACAY 150
6041	SAR	W	N	YX 6040	Y 2810 – YX 6040
	SAR	W	B	C 6041	C 6041 – CS 7
6042	SAR	W	N	YX 6041	Y 2610 – YX 6041
	SAR	W	B	C 6042	C 6042 – CS
6043	SAR	W	N	YX 6042	Y 2734 – YX 6042
	SAR	W	B	C 6043	C 6043 – CS 4
6044	SAR	W	N	YX 6043	Y 2742 – YX 6043
	SAR	W	B	C 6044	C 6044 – FC 44 – FCS 44
6045	SAR	W	N	YX 6044	Y 2741 – YX 6044
	AN	W	B	ACAA 6045	C 6045 – ACAA 6045 – ACAY 149A – ACAA 6045
	SAR	W	B	C 6045	C 6045 – ACAA 6045 – ACAY 149A – ACAA 6045
6046	SAR	W	N	YX 6045	Y 2599 – YX 6045
	SAR	W	B	C 6046	C 6046 – CS 55
6047	SAR	W	N	YX 6046	Y 2929 – YX 6046
	SAR	W	B	C 6047	C 6047
6048	SAR	W	N	YX 6047	Y 2870 – YX 6047
	SAR	W	B	C 6048	C 6048 – CS 106
6049	SAR	W	N	YX 6048	Y 2542 – YX 6048
	AN	W	B	ACAA 6049	C 6049 – ACAA 6049 – ACAY 130
	SAR	W	B	C 6049	C 6049 – ACAA 6049 – ACAY 130
6050	SAR	W	N	YX 6049	Y 2527 – YX 6049
	AN	W	B	ACAA 6050	C 6050 – ACAA 6050
6051	SAR	W	B	C 6050	C 6050 – ACAA 6050
	SAR	W	B	C 6051	C 6051 – CS 113
6052	SAR	W	N	YX 6051	Y 2573 – YX 6051
	SAR	W	B	C 6052	C 6052 – FC 51 – FCS 52
6053	SAR	W	N	YX 6052	Y 2905 – YX 6052
	SAR	W	B	C 6053	C 6053 – CS 45
6054	SAR	W	N	YX 6053	Y 2795 – YX 6053
	SAR	W	B	C 6054	C 6054 – CS 64

Number	System	Type	Gauge	Code & No.	Full entry
	SAR	W	N	YX 6054	Y 2540 – YX 6054
6055	SAR	W	B	C 6055	C 6055 – ACAA 6055U – ACAY 143
	SAR	W	N	YX 6055	Y 2635 – YX 6055
6056	AN	W	B	ACAA 6056	C 6056 – ACAA 6056
	SAR	W	B	C 6056	C 6056 – ACAA 6056
	SAR	W	N	YX 6056	Y 2446 – YX 6056
6057	SAR	W	B	C 6057	C 6057 – CS 66
	SAR	W	N	YX 6057	Y 2928 – YX 6057
6058	SAR	W	B	C 6058	C 6058 – CS 9
	SAR	W	N	YX 6058	Y 2520 – YX 6058
6059	AN	W	B	ACAA 6059	C 6059 – ACAA 6059
	SAR	W	B	C 6059	C 6059 – ACAA 6059
	SAR	W	N	YX 6059	Y 2747 – YX 6059
6060	AN	W	B	ACAA 6060	C 6060 – ACAA 6060 – ACAY 147
	SAR	W	B	C 6060	C 6060 – ACAA 6060 – ACAY 147
	SAR	W	N	YX 6060	Y 2517 – YX 6060
6061	SAR	W	B	C 6061	C 6061 – FC 41 – FCS 41
	SAR	W	N	YX 6061	Y 2454 – YX 6061
	SAR	W	N	YX 6061	Y 2889 – YX 6061
6062	SAR	W	B	C 6062	C 6062 – CS 78
	SAR	W	N	YX 6062	Y 2781 – YX 6062
6063	SAR	W	B	C 6063	C 6063 – FC 36 – FCS 36
	SAR	W	N	YX 6063	Y 2629 – YX 6063
6064	SAR	W	B	C 6064	C 6064 – CS 87
	SAR	W	N	YX 6064	Y 2431 – YX 6064
6065	SAR	W	B	C 6065	C 6065 – CS 34
	SAR	W	N	YX 6065	Y 2518 – YX 6065
6066	SAR	W	B	C 6066	C 6066 – CS 35
	SAR	W	N	YX 6066	Y 2653 – YX 6066
6067	SAR	W	B	C 6067	C 6067 – CS 82
6068	SAR	W	B	C 6068	C 6068 – CS 3
	SAR	W	N	YX 6068	Y 2925 – YX 6068
6069	AN	W	B	ACAA 6069	C 6069 – ACAA 6069 – ACAY 119
	SAR	W	B	C 6069	C 6069 – ACAA 6069 – ACAY 119
	SAR	W	N	YX 6069	Y 2865 – YX 6069
6070	SAR	W	B	C 6070	C 6070 – CS 11
	SAR	W	N	YX 6070	Y 2964 – YX 6070 – YY 31
6071	SAR	W	B	C 6071	C 6071 – CS 26
	SAR	W	N	YX 6071	Y 2611 – YX 6071
6072	AN	W	B	ACAA 6072	C 6072 – ACAA 6072 – ACAY 125
	SAR	W	B	C 6072	C 6072 – ACAA 6072 – ACAY 125
	SAR	W	N	YX 6072	Y 2837 – YX 6072
6073	SAR	W	B	C 6073	C 6073 – CS 93
	SAR	W	N	YX 6073	Y 2460 – YX 6073
6074	AN	W	B	ACAA 6074	C 6074 – ACAA 6074 – ACAY 138
	SAR	W	B	C 6074	C 6074 – ACAA 6074 – ACAY 138
	SAR	W	N	YX 6074	Y 2552 – YX 6074
6075	AN	W	B	ACAA 6075	C 6075 – ACAA 6075 – ACAY 131

I. ROLLINGSTOCK MASTER NUMBER LIST

Number	System	Type	Gauge	Code & No.	Full entry
6076	SAR	W	B	C 6075	C 6075 – ACAA 6075 – ACAY 131
	SAR	W	N	YX 6075	Y 2852 – YX 6075
	SAR	W	B	C 6076	C 6076 – Cx 6076 – C 6076 – FC 43 – FCS 43
6077	SAR	W	B	Cx 6076	C 6076 – Cx 6076 – C 6076 – FC 43 – FCS 43
	SAR	W	N	YX 6076	Y 2634 – YX 6076
	SAR	W	B	C 6077	C 6077 – Cx 6077 – C 6077 – CS 53
	SAR	W	B	Cx 6077	C 6077 – Cx 6077 – C 6077 – CS 53
6078	SAR	W	N	YX 6077	Y 2523 – YX 6077
	AN	W	B	ACAA 6078	C 6078 – Cx 6078 – C 6078 – ACAA 6078 – ACAY 122
	SAR	W	B	C 6078	C 6078 – Cx 6078 – C 6078 – ACAA 6078 – ACAY 122
6079	SAR	W	B	Cx 6078	C 6078 – Cx 6078 – C 6078 – ACAA 6078 – ACAY 122
	SAR	W	N	YX 6078	Y 2479 – YX 6078
	SAR	W	B	C 6079	C 6079 – Cx 6079 – C 6079 – CS 59
	SAR	W	B	Cx 6079	C 6079 – Cx 6079 – C 6079 – CS 59
	SAR	W	N	YX 6079	Y 2440 – YX 6079
6080	SAR	W	B	C 6080	C 6080 – FC 46 – FCS 46
	SAR	W	N	YX 6080	Y 2473 – YX 6080
6081	SAR	W	N	YX 6080	Y 2879 – YX 6080
	AN	W	B	ACAA 6081	C 6081 – ACAA 6081 – ACAY 126
	SAR	W	B	C 6081	C 6081 – ACAA 6081 – ACAY 126
6082	SAR	W	N	YX 6081	Y 2904 – YX 6081
	AN	W	B	ACAA 6082	C 6082 – ACAA 6082
	SAR	W	B	C 6082	C 6082 – ACAA 6082
	SAR	W	N	YX 6082	Y 2882 – YX 6082
6083	SAR	W	B	C 6083	C 6083 – CS 108
	SAR	W	N	YX 6083	Y 2845 – YX 6083
6084	SAR	W	B	C 6084	C 6084 – CS 5
	SAR	W	N	YX 6084	Y 2859 – YX 6084
6085	SAR	W	B	C 6085	C 6085 – CS 84
	SAR	W	N	YX 6085	Y 2806 – YX 6085
6086	SAR	W	B	C 6086	C 6086 – CS 22
	SAR	W	N	YX 6086	Y 2623 – YX 6086
	SAR	W	B	C 6087	C 6087 – CS 57
6087	SAR	W	N	YX 6087	Y 2738 – YX 6087
	SAR	W	B	C 6088	C 6088 – CS 48
	SAR	W	N	YX 6088	Y 2452 – YX 6088
	SAR	W	B	C 6089	C 6089 – CS 90
6089	SAR	W	N	YX 6089	Y 2800 – YX 6089
	AN	W	B	ACAA 6090	C 6090 – ACAY 132 – ACAA 6090
	SAR	W	B	C 6090	C 6090 – ACAY 132 – ACAA 6090
6091	SAR	W	N	YX 6090	Y 2591 – YX 6090
	SAR	W	B	C 6091	C 6091 – CS 32
	SAR	W	N	YX 6091	Y 2763 – YX 6091

Number	System	Type	Gauge	Code & No.	Full entry
6092	SAR	W	B	C 6092	C 6092 – CS 104
	SAR	W	N	YX 6092	Y 2605 – YX 6092
6093	SAR	W	B	C 6093	C 6093 – CS 50
	SAR	W	N	YX 6093	Y 2597 – YX 6093
6094	SAR	W	B	C 6094	C 6094 – CS 114
	SAR	W	N	YX 6094	Y 2903 – YX 6094
6095	SAR	W	B	C 6095	C 6095 – CS 76
	SAR	W	N	YX 6095	Y 2953 – YX 6095
6096	AN	W	B	ACAA 6096	C 6096 – ACAA 6096 – ACAY 123
	SAR	W	B	C 6096	C 6096 – ACAA 6096 – ACAY 123
	SAR	W	N	YX 6096	Y 2920 – YX 6096
6097	SAR	W	B	C 6097	C 6097
	SAR	W	N	YX 6097	Y 2481 – YX 6097
6098	SAR	W	B	C 6098	C 6098 – CS 89
	SAR	W	N	YX 6098	Y 2613 – YX 6098
6099	AN	W	B	ACAA 6099	C 6099 – ACAA 6099 – ACAY 144
	SAR	W	B	C 6099	C 6099 – ACAA 6099 – ACAY 144
	SAR	W	N	YX 6099	Y 2566 – YX 6099
6100	AN	W	B	ACAA 6100	C 6100 – ACAA 6100 – ACAY 137
	SAR	W	B	C 6100	C 6100 – ACAA 6100 – ACAY 137
	SAR	W	N	YX 6100	Y 2555 – YX 6100
6101	SAR	W	B	C 6101	C 6101 – FC 52 – FCS 52
	SAR	W	N	YX 6101	Y 2749 – YX 6101
6102	SAR	W	B	C 6102	C 6102 – FC 54 – FCS 54
	SAR	W	N	YX 6102	Y 2652 – YX 6102
6103	SAR	W	B	C 6103	C 6103 – CS 27
	SAR	W	N	YX 6103	Y 2937 – YX 6103
6104	SAR	W	B	C 6104	C 6104 – CS 16
	SAR	W	N	YX 6104	Y 2668 – YX 6104
6105	SAR	W	B	C 6105	C 6105 – MC 6105 – C 6105 – FC 32 – FCS 32
	SAR	W	B	MC 6105	C 6105 – MC 6105 – C 6105 – FC 32 – FCS 32
	SAR	W	N	YX 6105	Y 2758 – YX 6105
6106	SAR	W	B	C 6106	C 6106
	SAR	W	N	YX 6106	Y 2949 – YX 6106
6107	AN	W	B	ACAA 6107	C 6107 – ACAA 6107 – ACAY 120
	SAR	W	B	C 6107	C 6107 – ACAA 6107 – ACAY 120
	SAR	W	N	YX 6107	Y 2511 – YX 6107
6108	SAR	W	B	C 6108	C 6108 – CS 86
	SAR	W	N	YX 6108	Y 2921 – YX 6108
6109	SAR	W	B	C 6109	C 6109 – CS 40
	SAR	W	N	YX 6109	Y 2952 – YX 6109
6110	SAR	W	B	C 6110	C 6110 – CS 8
	SAR	W	N	YX 6110	Y 2951 – YX 6110
6111	SAR	W	B	C 6111	C 6111 – CS 80
	SAR	W	N	YX 6111	Y 2886 – YX 6111
6112	SAR	W	B	C 6112	C 6112 – CS 96

I. ROLLINGSTOCK MASTER NUMBER LIST

Number	System	Type	Gauge	Code & No.	Full entry
6113	SAR	W	N	YX 6112	Y 2493 – YX 6112
	SAR	W	B	C 6113	C 6113 – ACAA 6114
6114	SAR	W	N	YX 6113	Y 2822 – YX 6113
	AN	W	B	ACAA 6114	C 6113 – ACAA 6114
	SAR	W	B	C 6114	C 6114 – FC 40 – FCS 40
6115	SAR	W	N	YX 6114	Y 2794 – YX 6114
	SAR	W	B	C 6115	C 6115 – CS 28
	SAR	W	N	YX 6115	Y 2512 – YX 6115
6116	SAR	W	B	C 6116	C 6116 – CS 99
	SAR	W	N	YX 6116	Y 2596 – YX 6116
6117	AN	W	B	ACAA 6117	C 6117 – ACAA 6117 – ACAY 146
	SAR	W	B	C 6117	C 6117 – ACAA 6117 – ACAY 146
6118	SAR	W	N	YX 6117	Y 2835 – YX 6117
	SAR	W	B	C 6118	C 6118 – FC 34 – FCS 34
	SAR	W	N	YX 6118	Y 2530 – YX 6118
6119	SAR	W	B	C 6119	C 6119 – CS 19
6120	AN	W	B	ACAA 6120	C 6120 – ACAA 6120
	SAR	W	B	C 6120	C 6120 – ACAA 6120
	SAR	W	N	YX 6120	Y 2916 – YX 6120
6121	SAR	W	B	C 6121	C 6121 – CS 88
	SAR	W	N	YX 6121	Y 2472 – YX 6121
	SAR	W	B	C 6122	C 6122 – CS 65
6122	SAR	W	N	YX 6122	Y 2811 – YX 6122
	SAR	W	B	C 6123	C 6123 – CS 52
6123	SAR	W	N	YX 6123	Y 2504 – YX 6123
	AN	W	B	ACAA 6124	C 6124 – ACAA 6124
	SAR	W	B	C 6124	C 6124 – ACAA 6124
6124	SAR	W	N	YX 6124	Y 2585 – YX 6124
	SAR	W	B	C 6125	C 6125 – CS 109
	SAR	W	B	C 6126	C 6126 – MC 6126 – C 6126 – CS 43
6125	SAR	W	B	C 6126	C 6126 – MC 6126 – C 6126 – CS 43
	SAR	W	N	YX 6126	Y 2437 – YX 6126
	SAR	W	B	C 6127	C 6127 – MC 6127 – C 6127 – CS 41
6126	SAR	W	B	MC 6127	C 6127 – MC 6127 – C 6127 – CS 41
	SAR	W	N	YX 6127	Y 2589 – YX 6127
	AN	W	B	ACAA 6128	C 6128 – ACAA 6128
6127	SAR	W	B	C 6128	C 6128 – ACAA 6128
	SAR	W	N	YX 6128	Y 2961 – YX 6128
	SAR	W	B	C 6129	C 6129 – CS 47
6128	SAR	W	N	YX 6129	Y 2579 – YX 6129 – YY 38
	SAR	W	B	C 6130	C 6130 – CS 94
6129	SAR	W	N	YX 6130	Y 2743 – YX 6130
	SAR	W	B	C 6131	C 6131 – FC 35 – FCS 35
6130	AN	W	B	ACAA 6132	C 6132 – ACAA 6132 – ACAY 141 – ACAA 6132
	SAR	W	B	C 6132	C 6132 – ACAA 6132 – ACAY 141 – ACAA 6132
	SAR	W	N	YX 6132	Y 2856 – YX 6132

Number	System	Type	Gauge	Code & No.	Full entry
6133	SAR	W	B	C 6133	C 6133 – CS 77
	SAR	W	N	YX 6133	Y 2560 – YX 6133
6134	SAR	W	B	C 6134	C 6134
	SAR	W	N	YX 6134	Y 2534 – YX 6134
6135	SAR	W	B	C 6135	C 6135 – FC 50 – FCS 50
	SAR	W	N	YX 6135	Y 2447 – YX 6135
6136	SAR	W	B	C 6136	C 6136 – FC 53 – FCS 53
	SAR	W	N	YX 6136	Y 2858 – YX 6136
6137	AN	W	B	ACAA 6137	C 6137 – ACAA 6137 – ACAY 129
	SAR	W	B	C 6137	C 6137 – ACAA 6137 – ACAY 129
	SAR	W	N	YX 6137	Y 2736 – YX 6137
6138	SAR	W	B	C 6138	C 6138 – FC 38 – FCC 1 – FCS 38
	SAR	W	N	YX 6138	Y 2526 – YX 6138
6139	SAR	W	B	C 6139	C 6139 – CS 42
	SAR	W	N	YX 6139	Y 2615 – YX 6139
6140	SAR	W	B	C 6140	C 6140 – CS 39
	SAR	W	N	YX 6140	Y 2815 – YX 6140
6141	SAR	W	B	C 6141	C 6141 – CS 74
	SAR	W	N	YX 6141	Y 2766 – YX 6141
6142	SAR	W	B	C 6142	C 6142 – MC 6142 – C 6142 – CS 24
	SAR	W	B	MC 6142	C 6142 – MC 6142 – C 6142 – CS 24
	SAR	W	N	YX 6142	Y 2897 – YX 6142
6143	AN	W	B	ACAA 6143	C 6143 – ACAA 6143
	SAR	W	B	C 6143	C 6143 – ACAA 6143
	SAR	W	N	YX 6143	Y 2914 – YX 6143
6144	SAR	W	B	C 6144	C 6144 – CS 17
	SAR	W	N	YX 6144	Y 2764 – YX 6144
6145	SAR	W	B	ACAA 6145	C 6145 – MC 6145 – C 6145 – ACAA 6145
	SAR	W	B	C 6145	C 6145 – MC 6145 – C 6145 – ACAA 6145
	SAR	W	B	MC 6145	C 6145 – MC 6145 – C 6145 – ACAA 6145
	SAR	W	N	YX 6145	Y 2765 – YX 6145
6146	AN	W	B	ACAA 6146	C 6146 – ACAA 6146
	SAR	W	B	C 6146	C 6146 – ACAA 6146
	SAR	W	N	YX 6146	Y 2791 – YX 6146
6147	SAR	W	B	C 6147	C 6147 – CS 23
	SAR	W	N	YX 6147	Y 2505 – YX 6147
6148	SAR	W	B	C 6148	C 6148 – CS 46
	SAR	W	N	YX 6148	Y 2892 – YX 6148
6149	SAR	W	B	C 6149	C 6149 – CS 117
	SAR	W	N	YX 6149	Y 2508 – YX 6149
6150	SAR	W	B	C 6150	C 6150 – CS 30
	SAR	W	N	YX 6150	Y 2725 – YX 6150
6151	AN	W	B	ACAA 6151	C 6151 – ACAA 6151 – ACAY 134 – ACAA 6151

I. ROLLINGSTOCK MASTER NUMBER LIST

Number	System	Type	Gauge	Code & No.	Full entry
	SAR	W	B	C 6151	C 6151 – ACAA 6151 – ACAY 134 – ACAA 6151
	SAR	W	N	YX 6151	Y 2844 – YX 6151
6152	SAR	W	B	C 6152	C 6152 – MC 6152 – C 6152 – CS 85
	SAR	W	B	MC 6152	C 6152 – MC 6152 – C 6152 – CS 85
	SAR	W	N	YX 6152	Y 2537 – YX 6152
6153	SAR	W	B	C 6153	C 6153 – CS 20
	SAR	W	N	YX 6153	Y 2670 – YX 6153
6154	SAR	W	B	C 6154	C 6154 – FC 49 – FCS 49
	SAR	W	N	YX 6154	Y 2600 – YX 6154
6155	AN	W	B	ACAA 6155	C 6155 – ACAA 6155 – ACAY 128
	SAR	W	B	C 6155	C 6155 – ACAA 6155 – ACAY 128
	SAR	W	N	YX 6155	Y 2878 – YX 6155
6156	SAR	W	B	C 6156	C 6156 – CS 54
	SAR	W	N	YX 6156	Y 2541 – YX 6156
6157	SAR	W	B	C 6157	C 6157 – FC 45 – FCS 45
	SAR	W	N	YX 6157	Y 2761 – YX 6157
6158	AN	W	B	ACAA 6158	C 6158 – ACAA 6158 – ACAY 145
	SAR	W	B	C 6158	C 6158 – ACAA 6158 – ACAY 145
	SAR	W	N	YX 6158	Y 2753 – YX 6158
6159	SAR	W	B	C 6159	C 6159 – FC 47 – FCS 47
	SAR	W	N	YX 6159	Y 2548 – YX 6159
6160	SAR	W	B	C 6160	C 6160
	SAR	W	N	YX 6160	Y 2965 – YX 6160
6161	AN	W	B	ACAA 6161	– ACAA 6161 – ACAY 127
	SAR	W	N	YX 6161	Y 2486 – YX 6161
6162	SAR	W	B	C 6162	C 6162 – CS 95
	SAR	W	N	YX 6162	Y 2907 – YX 6162
6163	AN	W	B	ACAA 6163	C 6163 – ACAA 6163 – ACAY 133
	SAR	W	B	C 6163	C 6163 – ACAA 6163 – ACAY 133
	SAR	W	N	YX 6163	Y 2731 – YX 6163
6164	SAR	W	B	C 6164	C 6164 – CS 97
	SAR	W	N	YX 6164	Y 2772 – YX 6164
6165	SAR	W	B	C 6165	C 6165 – CS 98
	SAR	W	N	YX 6165	Y 2482 – YX 6165
6166	AN	W	B	ACAA 6166	C 6166 – ACAA 6166 – ACAY 121
	SAR	W	B	C 6166	C 6166 – ACAA 6166 – ACAY 121
	SAR	W	N	YF 6166	Y 2660 – YX 6166 – YF 6166
	SAR	W	N	YX 6166	Y 2660 – YX 6166 – YF 6166
6167	SAR	W	B	C 6167	C 6167 – FC 37 – FCS 37
	SAR	W	N	YX 6167	Y 2531 – YX 6167
6168	SAR	W	B	C 6168	C 6168 – CS 103
	SAR	W	N	YX 6168	Y 2902 – YX 6168
6169	SAR	W	B	C 6169	C 6169 – CS 92
	SAR	W	N	YX 6169	Y 2522 – YX 6169
6170	AN	W	B	ACAA 6170	C 6170 – ACAA 6170
	SAR	W	B	C 6170	C 6170 – ACAA 6170
	SAR	W	N	YX 6170	Y 2603 – YX 6170

Number	System	Type	Gauge	Code & No.	Full entry
6171	AN	W	B	ACAA 6171	C 6171 – ACAA 6171
	SAR	W	B	C 6171	C 6171 – ACAA 6171
	SAR	W	N	YX 6171	Y 2644 – YX 6171
6172	SAR	W	B	C 6172	C 6172 – CS 33
	SAR	W	N	YX 6172	Y 2500 – YX 6172 – YY 36
6173	AN	W	B	ACAA 6173	C 6173 – ACAA 6173 – ACAY 136
	SAR	W	B	C 6173	C 6173 – ACAA 6173 – ACAY 136
	SAR	W	N	YX 6173	Y 1895 – YX 6173
6174	SAR	W	B	C 6174	C 6174 – FC 48 – FCS 48
	SAR	W	N	YX 6174	Y 2549 – YX 6174
6175	AN	W	B	ACAA 6175	C 6175 – ACAA 6175 – ACAY 135C
	SAR	W	B	C 6175	C 6175 – ACAA 6175 – ACAY 135C
	SAR	W	N	YX 6175	Y 2843 – YX 6175
6176	SAR	W	B	C 6176	C 6176 – CS 56
	SAR	W	N	YX 6176	Y 2464 – YX 6176
6177	AN	W	B	ACAA 6177	C 6177 – ACAA 6177
	SAR	W	B	C 6177	C 6177 – ACAA 6177
	SAR	W	N	YX 6177	Y 2445 – YX 6177
6178	SAR	W	B	C 6178	C 6178 – CS 102
	SAR	W	N	YX 6178	Y 2943 – YX 6178 – YY 30
6179	SAR	W	B	C 6179	C 6179 – CS 83
	SAR	W	N	YX 6179	Y 2851 – YX 6179
6180	SAR	W	B	C 6180	C 6180 – CS 31
	SAR	W	N	YX 6180	Y 2633 – YX 6180
6181	SAR	W	B	C 6181	C 6181 – CS 38
	SAR	W	N	YX 6181	Y 2484 – YX 6181
	SAR	W	N	YX 6181	Y 2665 – YX 6181
6182	SAR	W	B	C 6182	C 6182 – CS 13
	SAR	W	N	YX 6182	Y 2495 – YX 6182 – YY 33
6183	AN	W	B	ACAA 6183	C 6183 – ACAA 6183
	SAR	W	B	C 6183	C 6183 – ACAA 6183
	SAR	W	N	YX 6183	Y 2805 – YX 6183
6184	AN	W	B	ACAA 6184	C 6184 – ACAA 6184 – ACAY 139 – ACAA 6184
	SAR	W	B	C 6184	C 6184 – ACAA 6184 – ACAY 139 – ACAA 6184
	SAR	W	N	YX 6184	Y 2430 – YX 6184
6185	SAR	W	B	C 6185	C 6185 – CS 73
	SAR	W	N	YX 6185	Y 2801 – YX 6185
6186	SAR	W	B	C 6186	C 6186 – CS 15
	SAR	W	N	YX 6186	Y 2769 – YX 6186
6187	SAR	W	B	C 6187	C 6187 – CS 18
	SAR	W	N	YX 6187	Y 2831 – YX 6187
6188	SAR	W	B	C 6188	C 6188 – FC 55 – FCS 55
	SAR	W	N	YX 6188	Y 2850 – YX 6188
6189	SAR	W	B	C 6189	C 6189 – FC 31 – FCS 31
	SAR	W	N	YX 6189	Y 2724 – YX 6189
6190	AN	W	B	ACAA 6190	C 6190 – ACAA 6190

I. ROLLINGSTOCK MASTER NUMBER LIST

Number	System	Type	Gauge	Code & No.	Full entry
	SAR	W	B	C 6190	C 6190 – ACAA 6190
	SAR	W	N	YX 6190	Y 2637 – YX 6190
6191	SAR	W	B	C 6191	C 6191 – CS 60
	SAR	W	N	YX 6191	Y 2506 – YX 6191
6192	SAR	W	B	C 6192	C 6192 – CS 58
	SAR	W	N	YX 6192	Y 2593 – YX 6192
6193	SAR	W	B	C 6193	C 6193 – CS 71
	SAR	W	N	YX 6193	Y 2582 – YX 6193
6194	SAR	W	B	C 6194	C 6194 – CS 91
	SAR	W	N	TX 6194	Y 2874 – TX 6194
6195	AN	W	B	ACAA 6195	C 6195 – ACAA 6195
	SAR	W	B	C 6195	C 6195 – ACAA 6195
	SAR	W	N	YX 6195	Y 2604 – YX 6195
6196	SAR	W	B	C 6196	C 6196 – CS 49
	SAR	W	N	YX 6196	Y 2732 – YX 6196
6197	SAR	W	B	C 6197	C 6197 – CS 61
	SAR	W	N	YX 6197	Y 2515 – YX 6197
6198	SAR	W	B	C 6198	C 6198 – CS 69
	SAR	W	N	YX 6198	Y 2944 – YX 6198
6199	SAR	W	B	C 6199	C 6199 – CS 21
	SAR	W	N	YX 6199	Y 2643 – YX 6199
6200	SAR	W	N	YX 6200	Y 2480 – YX 6200
6201	SAR	W	N	YX 6201	Y 2639 – YX 6201
6202	SAR	W	N	YX 6202	Y 2797 – YX 6202
6203	SAR	W	N	YX 6203	Y 2658 – YX 6203
6204	SAR	W	N	YX 6204	Y 2733 – YX 6204
6205	SAR	W	N	YX 6205	Y 2439 – YX 6205
6206	SAR	W	N	YX 6206	Y 2871 – YX 6206
	SAR	W	N	YX 6206	Y 2935 – YX 6206
6207	SAR	W	N	YX 6207	Y 2757 – YX 6207
6208	SAR	W	N	YX 6208	Y 2830 – YX 6208
6209	SAR	W	N	YX 6209	Y 2456 – YX 6209
6210	SAR	W	N	YX 6210	Y 2432 – YX 6210
6211	SAR	W	N	YX 6211	Y 2536 – YX 6211 – YY 25
	SAR	W	N	YX 6211	Y 2558 – YX 6211
6212	SAR	W	N	YX 6212	Y 2778 – YX 6212
6213	SAR	W	N	YX 6213	Y 2457 – YX 6213
6214	SAR	W	N	YX 6214	Y 2755 – YX 6214
6215	SAR	W	N	YX 6215	Y 2477 – YX 6215
6216	SAR	W	N	YX 6216	Y 2543 – YX 6216
6217	SAR	W	N	YX 6217	Y 2646 – YX 6217
6218	SAR	W	N	YX 6218	Y 2651 – YX 6218
6219	SAR	W	N	YX 6219	Y 2885 – YX 6219
6220	SAR	W	N	YX 6220	Y 2901 – YX 6220
6221	SAR	W	N	YX 6221	Y 2816 – YX 6221
6222	SAR	W	N	YX 6222	Y 2862 – YX 6222
6223	SAR	W	N	YX 6223	Y 2640 – YX 6223
6224	SAR	W	N	YX 6224	Y 2881 – YX 6224

Number	System	Type	Gauge	Code & No.	Full entry
6225	SAR	W	N	YX 6225	Y 2893 – YX 6225
6226	SAR	W	N	YX 6226	Y 2648 – YX 6226
6227	SAR	W	N	YX 6227	Y 2729 – YX 6227
6228	SAR	W	N	YX 6228	Y 2728 – YX 6228
	SAR	W	N	YX 6228	Y 2942 – YX 6228
6229	SAR	W	N	YX 6229	Y 2514 – YX 6229
6230	SAR	W	N	YX 6230	Y 2834 – YX 6230
6231	SAR	W	N	YX 6231	Y 2571 – YX 6231 – YY 45
6232	SAR	W	N	YX 6232	Y 2793 – YX 6232
6233	SAR	W	N	YX 6233	Y 2833 – YX 6233
6234	SAR	W	N	YX 6234	Y 2720 – YX 6234
6235	SAR	W	N	YX 6235	Y 2641 – YX 6235
6237	SAR	W	N	YX 6237	Y 2661 – YX 6237
6238	SAR	W	N	YX 6238	Y 2808 – YX 6238
6239	SAR	W	N	YX 6239	Y 2936 – YX 6239
6240	SAR	W	N	YX 6240	Y 2434 – YX 6240
6241	SAR	W	N	YX 6241	Y 2632 – YX 6241
6242	SAR	W	N	YX 6242	Y 2463 – YX 6242
6243	SAR	W	N	YX 6243	Y 2494 – YX 6243
6244	SAR	W	N	YX 6244	Y 2570 – YX 6244
6245	SAR	W	N	YX 6245	Y 2451 – YX 6245
6246	SAR	W	N	YX 6246	Y 2962 – YX 6246
6247	SAR	W	N	YX 6247	Y 2906 – YX 6247
6248	SAR	W	N	YX 6248	Y 2803 – YX 6248
6249	SAR	W	N	YX 6249	Y 2923 – YX 6249
6250	SAR	W	N	YX 6250	Y 2557 – YX 6250
6251	SAR	W	N	YX 6251	Y 2926 – YX 6251
6252	SAR	W	N	YX 6252	Y 2930 – YX 6252
6253	SAR	W	N	YX 6253	Y 2819 – YX 6253
6254	SAR	W	N	YX 6254	Y 2915 – YX 6254
6255	SAR	W	N	YX 6255	Y 2883 – YX 6255
6256	SAR	W	N	YX 6256	Y 2569 – YX 6256
6257	SAR	W	N	YX 6257	Y 2488 – YX 6257
6258	SAR	W	N	YX 6258	Y 2829 – YX 6258
6259	SAR	W	N	YX 6259	Y 2771 – YX 6259
6260	SAR	W	N	YX 6260	Y 2476 – YX 6260
6261	SAR	W	N	YX 6261	Y 2872 – YX 6261
6262	SAR	W	N	YX 6262	Y 2818 – YX 6262
6263	SAR	W	N	YX 6263	Y 2466 – YX 6263
6264	SAR	W	N	YX 6264	Y 2876 – YX 6264
6265	SAR	W	N	YX 6265	Y 2884 – YX 6265
6266	SAR	W	N	YX 6266	Y 2770 – YX 6266
6267	SAR	W	N	YX 6267	Y 2782 – YX 6267
6268	SAR	W	N	YX 6268	Y 2581 – YX 6268
6269	SAR	W	N	YX 6269	Y 2556 – YX 6269
6271	SAR	W	N	YX 6271	Y 2471 – YX 6271
6272	SAR	W	N	YX 6272	Y 2775 – YX 6272
6273	SAR	W	N	YX 6273	Y 2588 – YX 6273 – YY 35

I. ROLLINGSTOCK MASTER NUMBER LIST

Number	System	Type	Gauge	Code & No.	Full entry
6274	SAR	W	N	YX 6274	Y 2767 – YX 6274
6275	SAR	W	N	YX 6275	Y 2941 – YX 6275
6276	SAR	W	N	YX 6276	Y 2642 – YX 6276
6277	SAR	W	N	YX 6277	Y 2864 – YX 6277
6278	SAR	W	N	YX 6278	Y 2590 – YX 6278
6279	SAR	W	N	YX 6279	Y 2860 – YX 6279
6280	SAR	W	N	YX 6280	Y 2861 – YX 6280
6281	SAR	W	N	YX 6281	Y 2737 – YX 6281
6282	SAR	W	N	YX 6282	Y 2664 – YX 6282
6283	SAR	W	N	YX 6283	Y 2796 – YX 6283
6284	SAR	W	N	YX 6284	Y 2539 – YX 6284
6285	SAR	W	N	YX 6285	Y 2807 – YX 6285
6286	SAR	W	N	YX 6286	Y 2649 – YX 6286
6287	SAR	W	N	YX 6287	Y 2622 – YX 6287
6288	SAR	W	N	YX 6288	Y 2947 – YX 6288
6289	SAR	W	N	YX 6289	Y 2627 – YX 6289
6290	SAR	W	N	YX 6290	Y 2790 – YX 6290
6291	SAR	W	N	YX 6291	Y 2678 – YX 6291
6292	SAR	W	N	YX 6292	Y 2776 – YX 6292
6293	SAR	W	N	YX 6293	Y 2957 – YX 6293
6294	SAR	W	N	YX 6294	Y 2875 – YX 6294
6295	SAR	W	N	YX 6295	Y 2487 – YX 6295
6296	SAR	W	N	YX 6296	Y 2631 – YX 6296
6297	SAR	W	N	YX 6297	Y 2719 – YX 6297
6298	SAR	W	N	YX 6298	Y 2968 – YX 6298
6299	SAR	W	N	YX 6299	Y 2955 – YX 6299
6300	SAR	W	N	YX 6300	Y 2847 – YX 6300
6301	SAR	W	N	YX 6301	Y 2909 – YX 6301
6302	SAR	W	N	YX 6302	Y 2898 – YX 6302
6303	SAR	W	N	YX 6303	Y 2895 – YX 6303
6304	SAR	W	N	YX 6304	Y 2491 – YX 6304
6305	SAR	W	N	YX 6305	Y 2533 – YX 6305
6306	SAR	W	N	YX 6306	Y 2547 – YX 6306
6307	SAR	W	N	YX 6307	Y 2598 – YX 6307
6308	SAR	W	N	YX 6308	Y 2894 – YX 6308
6309	SAR	W	N	YX 6309	Y 2751 – YX 6309
6310	SAR	W	N	YX 6310	Y 2443 – YX 6310
	SAR	W	N	YX 6310	Y 2945 – YX 6310 – YY 29
6312	SAR	W	N	YX 6312	Y 2836 – YX 6312
6313	SAR	W	N	YX 6313	Y 2748 – YX 6313
6314	SAR	W	N	YX 6314	Y 2529 – YX 6314
6315	SAR	W	N	YX 6315	Y 2873 – YX 6315
6316	SAR	W	N	YX 6316	Y 2723 – YX 6316
6317	SAR	W	N	YX 6317	Y 2525 – YX 6317
6318	SAR	W	N	YX 6318	Y 2789 – YX 6318
6319	SAR	W	N	YX 6319	Y 2433 – YX 6319
6320	SAR	W	N	YX 6320	Y 2636 – YX 6320
6321	SAR	W	N	YX 6321	Y 2919 – YX 6321

Number	System	Type	Gauge	Code & No.	Full entry
6322	SAR	W	N	YX 6322	Y 2594 – YX 6322
6323	SAR	W	N	YX 6323	Y 2839 – YX 6323
6324	SAR	W	N	YX 6324	Y 2890 – YX 6324
6325	SAR	W	N	YX 6325	Y 2498 – YX 6325
6326	SAR	W	N	YX 6326	Y 2867 – YX 6326
6327	SAR	W	N	YX 6327	Y 2855 – YX 6327
6328	SAR	W	N	YX 6328	Y 2828 – YX 6328
6329	SAR	W	N	YX 6329	Y 2786 – YX 6329
6330	SAR	W	N	YX 6330	Y 2538 – YX 6330
6331	SAR	W	N	YX 6331	Y 2821 – YX 6331
6332	SAR	W	N	YX 6332	Y 2662 – YX 6332
6333	SAR	W	N	YX 6333	Y 2499 – YX 6333
6334	SAR	W	N	YX 6334	Y 2427 – YX 6334
6335	SAR	W	N	YX 6335	Y 2545 – YX 6335
6336	SAR	W	N	YX 6336	Y 2565 – YX 6336
6337	SAR	W	N	YX 6337	Y 2478 – YX 6337
6338	SAR	W	N	YX 6338	Y 2428 – YX 6338
6339	SAR	W	N	YX 6339	Y 2826 – YX 6339
6340	SAR	W	N	YX 6340	Y 2609 – YX 6340
6341	SAR	W	N	YX 6341	Y 2768 – YX 6341
6342	SAR	W	N	YX 6342	Y 2461 – YX 6342
6343	SAR	W	N	YX 6343	Y 2625 – YX 6343
6344	SAR	W	N	YX 6344	Y 2458 – YX 6344
6345	SAR	W	N	YX 6345	Y 2509 – YX 6345
6346	SAR	W	N	YX 6346	Y 2754 – YX 6346
6347	SAR	W	N	YX 6347	Y 2614 – YX 6347
6348	SAR	W	N	YX 6348	Y 2784 – YX 6348
6349	SAR	W	N	YX 6349	Y 2913 – YX 6349
6350	SAR	W	N	YX 6350	Y 2762 – YX 6350
6351	SAR	W	N	YX 6351	Y 2917 – YX 6351
6352	SAR	W	N	YX 6352	Y 2752 – YX 6352
6353	SAR	W	N	YX 6353	Y 2866 – YX 6353
6354	SAR	W	N	YX 6354	Y 2792 – YX 6354
6355	SAR	W	N	YX 6355	Y 2809 – YX 6355
6356	SAR	W	N	YX 6356	Y 2567 – YX 6356
6357	SAR	W	N	YX 6357	Y 2620 – YX 6357
6358	SAR	W	N	YX 6358	Y 2857 – YX 6358
6359	SAR	W	N	YX 6359	Y 2501 – YX 6359
6360	SAR	W	N	YX 6360	Y 2619 – YX 6360
6361	SAR	W	N	YX 6361	Y 2468 – YX 6361
6362	SAR	W	N	YX 6362	Y 2863 – YX 6362
6363	SAR	W	N	YX 6363	Y 2575 – YX 6363
6364	SAR	W	N	YX 6364	Y 2675 – YX 6364
6365	SAR	W	N	YX 6365	Y 2967 – YX 6365
6366	SAR	W	N	YX 6366	Y 2896 – YX 6366
6367	SAR	W	N	YX 6367	Y 2655 – YX 6367
6368	SAR	W	N	YX 6368	Y 2667 – YX 6368
6369	SAR	W	N	YX 6369	Y 2773 – YX 6369

Number	System	Type	Gauge	Code & No.	Full entry
6370	SAR	W	N	YX 6370	Y 2462 – YX 6370 – YY 26
	SAR	W	N	YX 6370	Y 2735 – YX 6370
6371	SAR	W	N	YX 6371	Y 2507 – YX 6371
6372	SAR	W	N	YX 6372	Y 2824 – YX 6372
6373	SAR	W	N	YX 6373	Y 2592 – YX 6373
6374	SAR	W	N	YX 6374	Y 2880 – YX 6374
6375	SAR	W	N	YX 6375	Y 2583 – YX 6375
6376	SAR	W	N	YX 6376	Y 2580 – YX 6376
6377	SAR	W	N	YX 6377	Y 2638 – YX 6377
6378	SAR	W	N	YX 6378	Y 2672 – YX 6378
6379	SAR	W	N	YX 6379	Y 2740 – YX 6379 – YY 32
6380	SAR	W	N	YX 6380	Y 2546 – YX 6380
	WAGR	W	N	GC 6380	NGSD 200
6381	SAR	W	N	YX 6381	Y 2674 – YX 6381
6382	SAR	W	N	YX 6382	Y 2799 – YX 6382
6383	SAR	W	N	YX 6383	Y 2601 – YX 6383
6384	SAR	W	N	YX 6384	Y 2721 – YX 6384
6385	SAR	W	N	YX 6385	Y 2785 – YX 6385
6386	SAR	W	N	YX 6386	Y 2561 – YX 6386
6387	SAR	W	N	YX 6387	Y 2939 – YX 6387
6388	SAR	W	N	YX 6388	Y 2823 – YX 6388
6389	SAR	W	N	YX 6389	Y 2519 – YX 6389
6391	SAR	W	N	YX 6391	Y 2950 – YX 6391
6392	SAR	W	N	YX 6392	Y 2938 – YX 6392
6393	SAR	W	N	YX 6393	Y 2931 – YX 6393
6394	SAR	W	N	YX 6394	Y 2489 – YX 6394
	WAGR	W	N	GC 6394	NGSD 200
6395	SAR	W	N	YX 6395	Y 2934 – YX 6395
6396	SAR	W	N	YX 6396	Y 2722 – YX 6396
6397	SAR	W	N	YX 6397	Y 2912 – YX 6397
6398	SAR	W	N	YX 6398	Y 2802 – YX 6398
6399	SAR	W	N	YX 6399	Y 2578 – YX 6399
6400	SAR	W	N	YX 6400	Y 2774 – YX 6400
6401	SAR	W	N	YX 6401	Y 2924 – YX 6401
6402	SAR	W	N	YX 6402	Y 2832 – YX 6402
6403	SAR	W	N	YX 6403	Y 2813 – YX 6403
6404	SAR	W	N	YX 6404	Y 2891 – YX 6404
6405	SAR	W	N	YX 6405	Y 2780 – YX 6405
6406	SAR	W	N	YX 6406	Y 2628 – YX 6406
6407	SAR	W	N	YX 6407	Y 2840 – YX 6407
6408	SAR	W	N	YX 6408	Y 2900 – YX 6408
6409	SAR	W	N	YX 6409	Y 2959 – YX 6409
6410	SAR	W	N	YX 6410	Y 2671 – YX 6410
6411	SAR	W	N	YX 6411	Y 2827 – YX 6411
6412	SAR	W	N	YX 6412	Y 2877 – YX 6412
6413	SAR	W	N	YX 6413	Y 2911 – YX 6413
6414	SAR	W	N	YX 6414	Y 2485 – YX 6414
6415	SAR	W	N	YX 6415	Y 2814 – YX 6415

Number	System	Type	Gauge	Code & No.	Full entry
6416	SAR	W	N	YX 6416	Y 2435 – YX 6416
6417	SAR	W	N	YX 6417	Y 2899 – YX 6417
6418	SAR	W	N	YX 6418	Y 2559 – YX 6418
6419	SAR	W	N	YX 6419	Y 2888 – YX 6419
6420	SAR	W	N	YX 6420	Y 2441 – YX 6420
6421	SAR	W	N	YX 6421	Y 2467 – YX 6421
6422	SAR	W	N	YX 6422	Y 2849 – YX 6422
6423	SAR	W	N	YX 6423	Y 2617 – YX 6423
6424	SAR	W	N	YX 6424	Y 2669 – YX 6424
6425	SAR	W	N	YX 6425	Y 2946 – YX 6425
6426	SAR	W	N	YX 6426	Y 2563 – YX 6426 – YY 34
6427	SAR	W	N	YX 6427	Y 2825 – YX 6427
6428	SAR	W	N	YX 6428	Y 2654 – YX 6428
6429	SAR	W	N	YX 6429	Y 2756 – YX 6429
6430	SAR	W	N	YX 6430	Y 2659 – YX 6430
6431	SAR	W	N	YX 6431	Y 2820 – YX 6431
6432	SAR	W	N	YX 6432	Y 2554 – YX 6432
6433	SAR	W	N	YX 6433	Y 2532 – YX 6433
6434	SAR	W	N	YX 6434	Y 2626 – YX 6434
6435	SAR	W	N	YX 6435	Y 2621 – YX 6435
6436	SAR	W	N	YX 6436	Y 2624 – YX 6436
6437	SAR	W	N	YX 6437	Y 2645 – YX 6437
6438	SAR	W	N	YX 6438	Y 2676 – Tank 2676 – YX 6438
6439	SAR	W	N	YX 6439	Y 2455 – YX 6439
6440	SAR	W	N	YX 6440	Y 2574 – YX 6440
6441	SAR	W	N	YX 6441	Y 2869 – YX 6441
6442	SAR	W	N	YX 6442	Y 2798 – YX 6442
6443	SAR	W	N	YX 6443	Y 2544 – YX 6443
6444	SAR	W	N	YX 6444	Y 2812 – YX 6444
6445	SAR	W	N	YX 6445	Y 2927 – YX 6445
6446	SAR	W	N	YX 6446	Y 2587 – YX 6446
6447	SAR	W	N	YX 6447	Y 2572 – YX 6447
6448	SAR	W	N	YX 6448	Y 2960 – YX 6448
6449	SAR	W	N	YX 6449	Y 2442 – YX 6449
6450	SAR	W	N	YX 6450	Y 2887 – YX 6450
6451	SAR	W	N	YX 6451	Y 2524 – Tank 2524 – YX 6451
6452	SAR	W	N	YX 6452	Y 2848 – Tank 2848 – YX 6452
6453	SAR	W	N	YX 6453	Y 2846 – YX 6453
6454	SAR	W	N	YX 6454	Y 2956 – YX 6454
6455	SAR	W	N	YX 6455	Y 2788 – YX 6455
6456	SAR	W	N	YX 6456	Y 2804 – YX 6456
6457	SAR	W	N	YX 6457	Y 2854 – YX 6457
6458	SAR	W	N	YX 6458	Y 2516 – YX 6458
6459	SAR	W	N	YF 6459	Y 2450 – Tank 2450 – YF 6459
6460	SAR	W	N	YF 6460	Y 2677 – Tank 2677 – YF 6460
6461	SAR	W	N	YF 6461	Y 2469 – Tank 2469 – YF 6461
6462	SAR	W	N	YF 6462	Y 2584 – Tank 2584 – YF 6462
6463	SAR	W	N	YF 6463	Y 2503 – Tank 4503 – YF 6463

I. ROLLINGSTOCK MASTER NUMBER LIST

Number	System	Type	Gauge	Code & No.	Full entry
6464	SAR	W	N	YF 6464	Y 2490 – Tank 2490 – YF 6464
6465	SAR	W	N	YF 6465	Y 2760 – Tank 2760 – YF 6465
6466	SAR	W	N	YF 6466	Y 2474 – Tank 2474 – YF 6466
6467	SAR	W	N	YF 6467	Y 2963 – Tank 2963 – YF 6467
6468	SAR	W	N	YF 6468	Y 2612 – Tank 2612 – YF 6468
6469	SAR	W	N	YF 6469	Y 2630 – Tank 2630 – YF 6469
6470	SAR	W	N	YF 6470	Y 2657 – Tank 2657 – YF 6470
6471	SAR	W	N	YF 6471	Y 2595 – Tank 2595 – YF 6471
6472	SAR	W	N	YF 6472	Y 2438 – YF 6472 – Tank 2438
6473	SAR	W	N	YF 6473	Y 2727 – Tank 2727 – YF 6473
6474	SAR	W	N	YF 6474	Y 2602 – Tank 2602 – YF 6474
6475	SAR	W	N	YF 6475	Y 2607 – Tank 2607 – YF 6475
	WAGR	W	N	GC 6475	NGSD 200
6476	SAR	W	N	YF 6476	Y 2606 – Tank 2606 – YF 6476
6477	SAR	W	N	YF 6477	Y 2568 – Tank 2568 – YF 6477
6478	SAR	W	N	YF 6478	Y 2586 – Tank 2586 – YF 6478
6479	SAR	W	N	RN 6479	Y 2744 – YF 6479 – Tank 2744 – RN 6479
	SAR	W	N	YF 6479	Y 2744 – YF 6479 – Tank 2744 – RN 6479
6480	SAR	W	N	RN 6480	Y 2779 – Tank 2779 – YF 6480 – RN 6480
	SAR	W	N	YF 6480	Y 2779 – Tank 2779 – YF 6480 – RN 6480
6481	SAR	W	N	RN 6481	Y 2429 – Tank 2429 – YX 6481 – RN 6481
	SAR	W	N	YX 6481	Y 2429 – Tank 2429 – YX 6481 – RN 6481
	WAGR	W	N	GC 6481	NGSD 200
6482	SAR	W	N	RN 6482	Y 2922 – Tank 2922 – YF 6482 – RN 6482
	SAR	W	N	YF 6482	Y 2922 – Tank 2922 – YF 6482 – RN 6482
6483	SAR	W	N	RN 6483	Y 2470 – Tank 2470 – YF 6483 – RN 6483
	SAR	W	N	YF 6483	Y 2470 – Tank 2470 – YF 6483 – RN 6483
6606	WAGR	W	N	GC 6606	NGSD 200
6624	SAR	W	S	FBN 6624	TC 7901 – ON 9634
6625	SAR	W	S	FBN 6625	TC 7902 – ON 9635
6673	WAGR	W	N	GC 6673	NGSD 200
7172	SAR	E	B	ESV 7172	ESV 7172
7262	WAGR	W	N	GC 7262	NGSD 200
7549	SAR	W	B	DWF 7549	DWF 7549
7550		P	N	# 7550	7550
	SAR	W	B	DWF 7550	DWF 7550
7551		P	N	# 7551	7551
	SAR	W	B	DWF 7551	DWF 7551

Number	System	Type	Gauge	Code & No.	Full entry
7552		P	N	# 7552	7552
	SAR	W	B	DWF 7552	DWF 7552
7553		P	N	# 7553	7553
	SAR	W	B	DWF 7553	DWF 7553
7554	SAR	W	B	DWF 7554	DWF 7554
7555	SAR	W	B	DWF 7555	DWF 7555
7556	SAR	W	B	DWF 7556	DWF 7556
7557	SAR	W	B	DWF 7557	DWF 7557
7558	SAR	W	B	DWF 7558	DWF 7558
7559	SAR	W	B	DWF 7559	DWF 7559
7560	SAR	W	B	DWF 7560	DWF 7560
7561	SAR	W	B	DWF 7561	DWF 7561
7562	SAR	W	B	DWF 7562	DWF 7562
7563	SAR	W	B	DWF 7563	DWF 7563
7564	SAR	W	B	DWF 7564	DWF 7564
	WAGR	W	N	GC 7564	NGSD 200
7565	SAR	W	B	DWF 7565	DWF 7565
7566	SAR	W	B	DWF 7566	DWF 7566
7567	SAR	W	B	DWF 7567	DWF 7567
7568	SAR	W	B	DWF 7568	DWF 7568
7569	SAR	W	B	DWF 7569	DWF 7569
7570	SAR	W	B	DWF 7570	DWF 7570
7571	SAR	W	B	DWF 7571	DWF 7571
7572	SAR	W	B	DWF 7572	DWF 7572
	WAGR	W	N	GC 7572	NGSD 200
7573	SAR	W	B	DWF 7573	DWF 7573
7574	SAR	W	B	DWF 7574	DWF 7574
7575	SAR	W	B	DWF 7575	DWF 7575
7576	SAR	W	B	DWF 7576	DWF 7576
7577	SAR	W	B	DWF 7577	DWF 7577
7578	SAR	W	B	DWF 7578	DWF 7578
7579	SAR	W	B	DWF 7579	DWF 7579
7580	SAR	W	B	DWF 7580	DWF 7580
7581	SAR	W	B	DWF 7581	DWF 7581
7582	SAR	W	B	DWF 7582	DWF 7582
7583	SAR	W	B	DWF 7583	DWF 7583
7584	SAR	W	B	DWF 7584	DWF 7584
7585	SAR	W	B	DWF 7585	DWF 7585
7586	SAR	W	B	DWF 7586	DWF 7586
7587	SAR	W	B	DWF 7587	DWF 7587
7588	SAR	W	B	DWF 7588	DWF 7588
7589	SAR	W	B	DWF 7589	DWF 7589
7590	SAR	W	B	DWF 7590	DWF 7590
7591	SAR	W	B	DWF 7591	DWF 7591
7592	SAR	W	B	DWF 7592	DWF 7592
7593	SAR	W	B	DWF 7593	DWF 7593
7594	SAR	W	B	DWF 7594	DWF 7594
7595	SAR	W	B	DWF 7595	DWF 7595

I. ROLLINGSTOCK MASTER NUMBER LIST

Number	System	Type	Gauge	Code & No.	Full entry
7596	SAR	W	B	DWF 7596	DWF 7596
7597	SAR	W	B	DWF 7597	DWF 7597
7598	SAR	W	B	DWF 7598	DWF 7598
7599	SAR	W	B	DWF 7599	DWF 7599
7600	SAR	W	B	DWF 7600	DWF 7600
7601	SAR	W	B	DWF 7601	DWF 7601
7602	SAR	W	B	DWF 7602	DWF 7602
7603	SAR	W	B	DWF 7603	DWF 7603
7604	SAR	W	B	DWF 7604	DWF 7604
	WAGR	W	N	GC 7604	NGSD 200
7605	SAR	W	B	DWF 7605	DWF 7605
7606	SAR	W	B	DWF 7606	DWF 7606
7607	SAR	W	B	DWF 7607	DWF 7607
7608	SAR	W	B	DWF 7608	DWF 7608
7609	SAR	W	B	DWF 7609	DWF 7609
7610	SAR	W	B	DWF 7610	DWF 7610
7611	SAR	W	B	DWF 7611	DWF 7611
7612	SAR	W	B	DWF 7612	DWF 7612
7613	SAR	W	B	DWF 7613	DWF 7613
7614	SAR	W	B	DWF 7614	DWF 7614
7615	SAR	W	B	DWF 7615	DWF 7615
7616	SAR	W	B	DWF 7616	DWF 7616
7617	SAR	W	B	DWF 7617	DWF 7617
7618	SAR	W	B	DWF 7618	DWF 7618
7619	SAR	W	B	DWF 7619	DWF 7619
7620	SAR	W	B	DWF 7620	DWF 7620
7621	SAR	W	B	DWF 7621	DWF 7621
7622	SAR	W	B	DWF 7622	DWF 7622
7623	SAR	W	B	DWF 7623	DWF 7623
7624	SAR	W	B	DWF 7624	DWF 7624
7625	SAR	W	B	DWF 7625	DWF 7625
7626	SAR	W	B	DWF 7626	DWF 7626
7627	SAR	W	B	DWF 7627	DWF 7627
7628	SAR	W	B	DWF 7628	DWF 7628
7629	SAR	W	B	DWF 7629	DWF 7629
7630	SAR	W	B	DWF 7630	DWF 7630
7631	SAR	W	B	DWF 7631	DWF 7631
7632	SAR	W	B	DWF 7632	DWF 7632
7633	SAR	W	B	DWF 7633	DWF 7633
7634	SAR	W	B	DWF 7634	DWF 7634
7635	SAR	W	B	DWF 7635	DWF 7635
7636	SAR	W	B	DWF 7636	DWF 7636
7637	SAR	W	B	DWF 7637	DWF 7637
7638	SAR	W	B	DWF 7638	DWF 7638
7639	SAR	W	B	DWF 7639	DWF 7639
7640	SAR	W	B	DWF 7640	DWF 7640
7641	SAR	W	B	DWF 7641	DWF 7641
7642	SAR	W	B	DWF 7642	DWF 7642

Number	System	Type	Gauge	Code & No.	Full entry
7643	SAR	W	B	DWF 7643	DWF 7643
7644	SAR	W	B	DWF 7644	DWF 7644
7645	SAR	W	B	DWF 7645	DWF 7645
7646	SAR	W	B	DWF 7646	DWF 7646
7647	SAR	W	B	DWF 7647	DWF 7647
7648	SAR	W	B	DWF 7648	DWF 7648
7649	SAR	W	B	DWF 7649	DWF 7649
7650	SAR	W	B	DWF 7650	DWF 7650
7651	SAR	W	B	DWF 7651	DWF 7651
7652	SAR	W	B	DWF 7652	DWF 7652
7653	SAR	W	B	DWF 7653	DWF 7653
7654	SAR	W	B	DWF 7654	DWF 7654
7655	SAR	W	B	DWF 7655	DWF 7655
7656	SAR	W	B	DWF 7656	DWF 7656
7657	SAR	W	B	DWF 7657	DWF 7657
7658	SAR	W	B	DWF 7658	DWF 7658
7659	SAR	W	B	DWF 7659	DWF 7659
7660	SAR	W	B	DWF 7660	DWF 7660
7661	SAR	W	B	DWF 7661	DWF 7661
7662	SAR	W	B	DWF 7662	DWF 7662
7663	SAR	W	B	DWF 7663	DWF 7663
7664	SAR	W	B	DWF 7664	DWF 7664
7665	SAR	W	B	DWF 7665	DWF 7665
7666	SAR	W	B	DWF 7666	DWF 7666
7667	SAR	W	B	DWF 7667	DWF 7667
7668	SAR	W	B	DWF 7668	DWF 7668
7669	SAR	W	B	DWF 7669	DWF 7669
7670	SAR	W	B	DWF 7670	DWF 7670
7671	SAR	W	B	DWF 7671	DWF 7671
7672	SAR	W	B	DWF 7672	DWF 7672
7673	SAR	W	B	DWF 7673	DWF 7673
7674	SAR	W	B	DWF 7674	DWF 7674
7675	SAR	W	B	DWF 7675	DWF 7675
	WAGR	W	N	GC 7675	NGSD 200
7676	SAR	W	B	DWF 7676	DWF 7676
7677	SAR	W	B	DWF 7677	DWF 7677
7678	SAR	W	B	DWF 7678	DWF 7678
7679	SAR	W	B	DWF 7679	DWF 7679
7680	SAR	W	B	DWF 7680	DWF 7680
7681	SAR	W	B	DWF 7681	DWF 7681
7682	SAR	W	B	DWF 7682	DWF 7682
7683	SAR	W	B	DWF 7683	DWF 7683
7684	SAR	W	B	DWF 7684	DWF 7684
7685	SAR	W	B	DWF 7685	DWF 7685
7686	SAR	W	B	DWF 7686	DWF 7686
7687	SAR	W	B	DWF 7687	DWF 7687
7688	SAR	W	B	DWF 7688	DWF 7688
7689	SAR	W	B	DWF 7689	DWF 7689

I. ROLLINGSTOCK MASTER NUMBER LIST

Number	System	Type	Gauge	Code & No.	Full entry
7690	SAR	W	B	DWF 7690	DWF 7690
7691	SAR	W	B	DWF 7691	DWF 7691
7692	SAR	W	B	DWF 7692	DWF 7692
7693	SAR	W	B	DWF 7693	DWF 7693
7694	SAR	W	B	DWF 7694	DWF 7694
7695	SAR	W	B	DWF 7695	DWF 7695
7696	SAR	W	B	DWF 7696	DWF 7696
7697	SAR	W	B	DWF 7697	DWF 7697
7698	SAR	W	B	DWF 7698	DWF 7698
7699	SAR	W	B	DWF 7699	DWF 7699
7700	SAR	W	B	DWF 7700	DWF 7700
7701	SAR	W	B	DWF 7701	DWF 7701
7702	SAR	W	B	DWF 7702	DWF 7702
7703	SAR	W	B	DWF 7703	DWF 7703
7704	SAR	W	B	DWF 7704	DWF 7704
7705	SAR	W	B	DWF 7705	DWF 7705
7706	SAR	W	B	DWF 7706	DWF 7706
7707	SAR	W	B	DWF 7707	DWF 7707
7708	SAR	W	B	DWF 7708	DWF 7708
	WAGR	W	N	GC 7708	NGSD 200
7709	SAR	W	B	DWF 7709	DWF 7709
7710	SAR	W	B	DWF 7710	DWF 7710
	SAR	W	N	RCN 7710	NF 1141 – RCN 7710
7711	SAR	W	B	DWF 7711	DWF 7711
	SAR	W	N	RCN 7711	NF 933 – RCN 7711
7712	SAR	W	B	DWF 7712	DWF 7712
	SAR	W	N	RCN 7712	NF 935 – RCN 7712
7713	SAR	W	B	DWF 7713	DWF 7713
	SAR	W	N	RCN 7713	NF 1140 – RCN 7713
7714	SAR	W	B	DWF 7714	DWF 7714
	SAR	W	N	RCN 7714	NF 932 – RCN 7714
7715	SAR	W	B	DWF 7715	DWF 7715
7716	SAR	W	B	DWF 7716	DWF 7716
7717	SAR	W	B	DWF 7717	DWF 7717
7718	SAR	W	B	DWF 7718	DWF 7718
7719	SAR	W	B	DWF 7719	DWF 7719
7720	SAR	W	B	DWF 7720	DWF 7720
7721	SAR	W	B	DWF 7721	DWF 7721
7722	SAR	W	B	DWF 7722	DWF 7722
7723	SAR	W	B	DWF 7723	DWF 7723
7724	SAR	W	B	DWF 7724	DWF 7724
7725	SAR	W	B	DWF 7725	DWF 7725
7726	SAR	W	B	DWF 7726	DWF 7726
7727	SAR	W	B	DWF 7727	DWF 7727
7728	SAR	W	B	DWF 7728	DWF 7728
7729	SAR	W	B	DWF 7729	DWF 7729
7730	SAR	W	B	DWF 7730	DWF 7730
7731	SAR	W	B	DWF 7731	DWF 7731

Number	System	Type	Gauge	Code & No.	Full entry
7732	SAR	W	B	DWF 7732	DWF 7732
7733	SAR	W	B	DWF 7733	DWF 7733
7734	SAR	W	B	DWF 7734	DWF 7734
7735	SAR	W	B	DWF 7735	DWF 7735
7736	SAR	W	B	DWF 7736	DWF 7736
7737	SAR	W	B	DWF 7737	DWF 7737
7738	SAR	W	B	DWF 7738	DWF 7738
7739	SAR	W	B	DWF 7739	DWF 7739
7740	SAR	W	B	DWF 7740	DWF 7740
7741	SAR	W	B	DWF 7741	DWF 7741
7742	SAR	W	B	DWF 7742	DWF 7742
7743	SAR	W	B	DWF 7743	DWF 7743
7901	BP	W	N	TC 7901	TC 7901 – ON 9634
7902	BP	W	N	TC 7902	TC 7902 – ON 9635
7903	BP	W	N	NTC 7903	7903 – TC/NTC 7903
	BP	W	N	TC 7903	7903 – TC/NTC 7903
	Shell	W	N	# 7903	7903 – TC/NTC 7903
7904	BP	W	N	NTC 7904	7904 – TC/NTC 7904
	BP	W	N	TC 7904	7904 – TC/NTC 7904
	QR	W	N	H 7904	NG 551
	Shell	W	N	# 7904	7904 – TC/NTC 7904
7905	BP	W	N	NTC 7905	7905 – TC/NTC 7905
	BP	W	N	TC 7905	7905 – TC/NTC 7905
	Shell	W	N	# 7905	7905 – TC/NTC 7905
7906	BP	W	N	NTC 7906	7906 – NTC/TC 7906
	BP	W	N	TC 7906	7906 – NTC/TC 7906
	Shell	W	N	# 7906	7906 – NTC/TC 7906
7907	Shell	W	N	# 7907	7907 – TS/TP 7907 – STPC 5 – STPC 405 – ATEL 405 – TU 25
	Shell	W	N	TP 7907	7907 – TS/TP 7907 – STPC 5 – STPC 405 – ATEL 405 – TU 25
	Shell	W	N	TS 7907	7907 – TS/TP 7907 – STPC 5 – STPC 405 – ATEL 405 – TU 25
7908	BP	W	N	TC 7908	7908 – TC 7908
	Shell	W	N	# 7908	7908 – TC 7908
7909	Shell	W	N	# 7909	7909 – TS/TP 7909 – STPC 6 – STPC 406 – ATEL 406 – TU 23
	Shell	W	N	TP 7909	7909 – TS/TP 7909 – STPC 6 – STPC 406 – ATEL 406 – TU 23
	Shell	W	N	TS 7909	7909 – TS/TP 7909 – STPC 6 – STPC 406 – ATEL 406 – TU 23
7910	BP	W	N	TC 7910	7910 – TC 7910
	Shell	W	N	# 7910	7910 – TC 7910
7911	Shell	W	N	# 7911	7911 – TV 7911
	Vacuum	W	N	TV 7911	7911 – TV 7911
7912	Shell	W	N	# 7912	7912 – TV 7912
	Vacuum	W	N	TV 7912	7912 – TV 7912
7913	Shell	W	N	# 7913	7913 – TS 7913 – STSC 10

I. ROLLINGSTOCK MASTER NUMBER LIST

Number	System	Type	Gauge	Code & No.	Full entry
7914	Shell	W	N	TS 7913	7913 – TS 7913 – STSC 10
	Shell	W	N	# 7914	7914 – TS 7914 – ST 8
7915	Shell	W	N	TS 7914	7914 – TS 7914 – ST 8
	Shell	W	N	# 7915	7915 – TS/TP 7915 – STPC 7 – STPC 407 – ATEL 407
	Shell	W	N	TP 7915	7915 – TS/TP 7915 – STPC 7 – STPC 407 – ATEL 407
7916	Shell	W	N	TS 7915	7915 – TS/TP 7915 – STPC 7 – STPC 407 – ATEL 407
	Shell	W	N	# 7916	7916 – TV 7916
7917	Vacuum	W	N	TV 7916	7916 – TV 7916
	Shell	W	N	# 7917	7917 – TV 7917
7918	Vacuum	W	N	TV 7917	7917 – TV 7917
	Shell	W	N	# 7918	7918 – TS 7918
7919	Shell	W	N	TS 7918	7918 – TS 7918
	Shell	W	N	# 7919	7919 – TP 7919 – STPC 3 – STPC 403 – ATEL 403
	Vacuum Oil	W	N	TP 7919	7919 – TP 7919 – STPC 3 – STPC 403 – ATEL 403
7920	Shell	W	N	# 7920	7920 – TV 7920
	Vacuum	W	N	TV 7920	7920 – TV 7920
7921	Shell	W	N	# 7921	7921 – TS 7921 – STSC 7
	Shell	W	N	TS 7921	7921 – TS 7921 – STSC 7
7922	Shell	W	N	# 7922	7922 – TS 7922
	Shell	W	N	TS 7922	7922 – TS 7922
7923	Atlantic Union Oil	W	N	TAU 7923	7923 – TV 7923 – TAU 7923 – TSO/NTOE 7923
	CR	W	S	TSO 7923	7923 – TS 7922
	Shell	W	N	# 7923	7923 – TV 7923 – TAU 7923 – TSO/NTOE 7923
	Shell	W	N	NTOE 7923	7923 – TV 7923 – TAU 7923 – TSO/NTOE 7923
	Shell	W	N	TSO 7923	7923 – TV 7923 – TAU 7923 – TSO/NTOE 7923
	Vacuum	W	N	TV 7923	7923 – TV 7923 – TAU 7923 – TSO/NTOE 7923
7924	CR	W	N	NTOE 7924	7924 – TX 7924 – NTOE 7924
	Shell	W	N	# 7924	7924 – TX 7924 – NTOE 7924
	Shell	W	N	TX 7924	7924 – TX 7924 – NTOE 7924
7925	Shell	W	N	# 7925	7925 – TS 7925 – STSC 13
	Shell	W	N	TS 7925	7925 – TS 7925 – STSC 13
7926	Shell	W	N	# 7926	7926 – TS 7926
	Shell	W	N	TS 7926	7926 – TS 7926
7927	Atlantic Union Oil	W	N	TAU 7927	7927 – TV 7927 – TAU 7927 – TSO 7927 – STEC 1
	Shell	W	N	# 7927	7927 – TV 7927 – TAU 7927 – TSO 7927 – STEC 1

Number	System	Type	Gauge	Code & No.	Full entry
	Shell	W	N	TSO 7927	7927 – TV 7927 – TAU 7927 – TSO 7927 – STEC 1
	Vacuum	W	N	TV 7927	7927 – TV 7927 – TAU 7927 – TSO 7927 – STEC 1
7928	Shell	W	N	# 7928	7928 – TP 7928 – STPC 8 – STPC 408 – ATEL 408
	Shell	W	N	TP 7928	7928 – TP 7928 – STPC 8 – STPC 408 – ATEL 408
7929	Shell	W	N	# 7929	7929 – TS 7929 – ET 2 – TP 2
	Shell	W	N	TS 7929	7929 – TS 7929 – ET 2 – TP 2
7930	Shell	W	N	# 7930	7930 – TV 7930
	Vacuum	W	N	TV 7930	7930 – TV 7930
7931	Shell	W	N	# 7931	7931 – TP 7931 – STPC 4 – STPC 404
	Shell	W	N	TP 7931	7931 – TP 7931 – STPC 4 – STPC 404
7932	Shell	W	N	# 7932	7932 – TV 7932
	Vacuum	W	N	TV 7932	7932 – TV 7932
7933	Shell	W	N	# 7933	7933
7934	Shell	W	N	# 7934	7934 – TS 7934 – TS 8401 – NTOD 7934
	Shell	W	N	NTOD 7934	7934 – TS 7934 – TS 8401 – NTOD 7934
	Shell	W	N	TS 7934	7934 – TS 7934 – TS 8401 – NTOD 7934
7935	Shell	W	N	# 7935	7935 – TS 7935 – TS 8402
	Shell	W	N	TS 7935	7935 – TS 7935 – TS 8402
7936	Shell	W	N	# 7936	7936 – TV 7936
	Vacuum	W	N	TV 7936	7936 – TV 7936
7937	Mobil	W	N	NTV 7937	7937 – TV 7937 – NTV 7937
	Shell	W	N	# 7937	7937 – TV 7937 – NTV 7937
	Vacuum	W	N	TV 7937	7937 – TV 7937 – NTV 7937
7938	Shell	W	N	# 7938	7938 – TP 7938 – STPC 9 – STPC 409 – ATEL/ATDY 409
	Shell	W	N	TP 7938	7938 – TP 7938 – STPC 9 – STPC 409 – ATEL/ATDY 409
	WAGR	W	N	GC 7938	NGSD 200
7939	Shell	W	N	# 7939	7939 – TX/NTOE 7939
	Shell	W	N	NTOE 7939	7939 – TX/NTOE 7939
	Shell	W	N	TX 7939	7939 – TX/NTOE 7939
7940	Shell	W	N	# 7940	7940 – TP 7950 – STPC 1 – STPC 401 – STZC 511
7941	Shell	W	N	# 7941	7941 – TS/TP 7941 – STPC 10 – STPC 410 – ATEL 410
	Shell	W	N	TP 7941	7941 – TS/TP 7941 – STPC 10 – STPC 410 – ATEL 410
	Shell	W	N	TS 7941	7941 – TS/TP 7941 – STPC 10 – STPC 410 – ATEL 410
7942	Shell	W	N	# 7942	7942
7943	Shell	W	N	# 7943	7943 – TS 7943

I. ROLLINGSTOCK MASTER NUMBER LIST

Number	System	Type	Gauge	Code & No.	Full entry
7944	Shell	W	N	TS 7943	7943 – TS 7943
	Shell	W	N	# 7944	7944 – TV 7944 – STPC 2 – STPC 402 – ATEL 402
7945	Vacuum	W	N	TV 7944	7944 – TV 7944 – STPC 2 – STPC 402 – ATEL 402
	Shell	W	N	# 7945	7945 – TV 7945 – STPC 411 – ATEL 411
7946	Vacuum	W	N	TV 7945	7945 – TV 7945 – STPC 411 – ATEL 411
	Shell	W	N	# 7946	7946 – TS 7946
7947	Shell	W	N	TS 7946	7946 – TS 7946
	Shell	W	N	# 7947	7947 – TS 7947
7948	Shell	W	N	TS 7947	7947 – TS 7947
	Shell	W	N	# 7948	7948 – TP 7948 – STPC 12 – STPC 412 – ATEL 412 – TU 24
7950	Shell	W	N	TP 7948	7948 – TP 7948 – STPC 12 – STPC 412 – ATEL 412 – TU 24
	Shell	W	N	TP 7950	7940 – TP 7950 – STPC 1 – STPC 401 – STZC 511
7954	Shell	W	N	NTOD 7954	TS/NTOD 7954
	Shell	W	N	TS 7954	TS/NTOD 7954
7955	Shell	W	N	NTOD 7955	TS/NTOD 7955
	Shell	W	N	TS 7955	TS/NTOD 7955
7956	Shell	W	N	NTOD 7956	TS/NTOD 7956
	Shell	W	N	TS 7956	TS/NTOD 7956
7962	BP	W	N	NTC 7962	TC/NTC 7962
	BP	W	N	TC 7962	TC/NTC 7962
	SAR	W	B	TC 7962	NTO 936 – NTC 936 – TC 7962
7963	BP	W	N	NTC 7963	TC/NTC 7963
	BP	W	N	TC 7963	TC/NTC 7963
	SAR	W	B	TC 7963	NTO 937 – TC 7963
7964	BP	W	N	NTOA 7964	TC/NTOA 7964 – NTOA 1765
	BP	W	N	TC 7964	TC/NTOA 7964 – NTOA 1765
	SAR	W	B	TC 7964	NTC 939 – NTO 939 – TC 7964
7966	BP	W	N	NTC 7966	TC/NTC 7966
	BP	W	N	TC 7966	TC/NTC 7966
	WAGR	W	N	GC 7966	NGSD 200
7968		W	N	NTOE 7968	TX/NTOE 7968
		W	N	TX 7968	TX/NTOE 7968
7979	WAGR	W	N	GC 7979	NGSD 200
7984	Shell	W	N	NTOD 7984	TS/NTOD 7984
	Shell	W	N	TS 7984	TS/NTOD 7984
7985	Shell	W	N	NTOD 7985	TS/NTOD 7985
	Shell	W	N	TS 7985	TS/NTOD 7985
	WAGR	W	N	GC 7985	NGSD 200
7986	Shell	W	N	NTOD 7986	TS/NTOD 7986
	Shell	W	N	TS 7986	TS/NTOD 7986
7987	Shell	W	N	NTOD 7987	TS/NTOD 7987

Number	System	Type	Gauge	Code & No.	Full entry
	Shell	W	N	TS 7987	TS/NTOD 7987
7988	Shell	W	N	NTOD 7988	TS/NTOD 7988
	Shell	W	N	TS 7988	TS/NTOD 7988
7989	Shell	W	N	NTOD 7989	TS/NTOD 7989
	Shell	W	N	TS 7989	TS/NTOD 7989
7990	Shell	W	N	NTOD 7990	NTOD 7990
7991	Shell	W	N	NTOD 7991	TS/NTOD 7991
	Shell	W	N	TS 7991	TS/NTOD 7991
7992		W	N	NTOD 7992	TS/NTOD 7992
		W	N	TS 7992	TS/NTOD 7992
7993	Shell	W	N	NTO 7993	NTO/TS/NTOD 7993
	Shell	W	N	NTOD 7993	NTO/TS/NTOD 7993
	Shell	W	N	TS 7993	NTO/TS/NTOD 7993
7994	Shell	W	N	NTO 7994	NTO/TS/NTOD 7994
	Shell	W	N	NTOD 7994	NTO/TS/NTOD 7994
	Shell	W	N	TS 7994	NTO/TS/NTOD 7994
7995	BP	W	N	NTC 7995	TC/NTC 7995
	BP	W	N	TC 7995	TC/NTC 7995
7996	BP	W	N	TC 7996	TC 7996 – TX/NTOE 7996
	Caltex	W	N	NTOE 7996	TC 7996 – TX/NTOE 7996
	Caltex	W	N	TX 7996	TC 7996 – TX/NTOE 7996
7997	Caltex	W	N	NTOE 7997	TS 7997 – TX/NTOE 7997
	Caltex	W	N	TX 7997	TS 7997 – TX/NTOE 7997
	Shell	W	N	TS 7997	TS 7997 – TX/NTOE 7997
	WAGR	W	N	GC 7997	NGSD 200
8118	SAR	E	B	ESV 8118	ESV 8118
8119	SAR	E	B	ESV 8119	ESV 8119
8120	SAR	E	B	ESV 8120	ESV 8120
8121	SAR	E	B	ESV 8121	ESV 8121
8122	SAR	E	B	ESV 8122	ESV 8122
8123	SAR	E	B	ESV 8123	ESV 8123
8124	SAR	E	B	ESV 8124	ESV 8124
8125	SAR	E	B	ESV 8125	4353 – ESV 8125
8126	SAR	E	B	ESV 8126	4358 – ESV 8126
8127	SAR	E	B	ESV 8127	4359 – ESV 8127
8128	SAR	E	B	ESV 8128	4366 – ESV 8128
8129	SAR	E	B	ESV 8129	4373 – ESV 8129
8130	SAR	E	B	ESV 8130	4378 – ESV 8130
8131	SAR	E	B	ESV 8131	4383 – ESV 8131
8132	SAR	E	B	ESV 8132	4386 – ESV 8132
8133	SAR	E	B	ESV 8133	4376 – ESV 8133
8134		E	B	ESV 8134	333 – ESV 8134
8135		E	B	ESV 8135	335 – ESV 8135
8136		E	B	ESV 8136	336 – ESV 8136
8137		E	B	ESV 8137	340 – ESV 8137
8138	SAR	E	B	ESV 8138	ESV 8138
8139		E	B	ESV 8139	383 – ESV 8139
8140		E	B	ESV 8140	334 – ESV 8140

Number	System	Type	Gauge	Code & No.	Full entry
8141		E	B	ESV 8141	404 – ESV 8141
8142		E	B	ESV 8142	346 – ESV 8142
	SAR	E	B	ESV 8142	ESV 8142
8143		E	B	ESV 8143	355 – ESV 8143
8144		E	B	ESV 8144	342 – ESV 8144
8145		E	B	ESV 8145	324 – ESV 8145
8146		E	B	ESV 8146	354 – ESV 8146
8147		E	B	ESV 8147	438 – ESV 8147
8148		E	B	ESV 8148	361 – ESV 8148
8149		E	B	ESV 8149	359 – ESV 8149
8150		E	B	ESV 8150	360 – ESV 8150
8151		E	B	ESV 8151	406 – ESV 8151
8152		E	B	ESV 8152	318 – ESV 8152
8153		E	B	ESV 8153	323 – ESV 8153
8154		E	B	ESV 8154	341 – ESV 8154
8155		E	B	ESV 8155	347 – ESV 8155
8156		E	B	ESV 8156	427 – ESV 8156
8157		E	B	ESV 8157	353 – ESV 8157
8159		E	B	ESV 8159	442 – ESV 8159
8160		E	B	ESV 8160	466 – ESV 8160
8161		E	B	ESV 8161	322 – ESV 8161
8162		E	B	ESV 8162	339 – ESV 8162
8163		E	B	ESV 8163	386 – ESV 8163
8164		E	B	ESV 8164	410 – ESV 8164
8165		E	B	ESV 8165	414 – ESV 8165
8166		E	B	ESV 8166	485 – ESV 8166
8167		E	B	ESV 8167	407 – ESV 8167
8168		E	B	ESV 8168	423 – ESV 8168
8169		E	B	ESV 8169	469 – ESV 8169
8170		E	B	ESV 8170	459 – ESV 8170
8171		E	B	ESV 8171	444 – ESV 8171
8173	SAR	E	B	ESV 8173	ESV 8173
8174	SAR	E	B	ESV 8174	ESV 8174
8175	SAR	E	B	ESV 8175	ESV 8175
8176	SAR	E	B	ESV 8176	ESV 8176
8177	SAR	E	B	ESV 8177	ESV 8177
8203	SAR	E	B	ESV 8203	ESV 8203
8204	SAR	E	B	ESV 8204	ESV 8204
8205	SAR	E	B	ESV 8205	ESV 8205
8206	SAR	E	B	ESV 8206	ESV 8206
8207	SAR	E	B	ESV 8207	ESV 8207
8208	SAR	E	B	ESV 8208	ESV 8208
8209	SAR	E	B	ESV 8209	ESV 8209
8210	SAR	E	B	ESV 8210	ESV 8210
8211	SAR	E	B	ESV 8211	ESV 8211
8212	SAR	E	B	ESV 8212	ESV 8212
8213	AN	W	B	AZRF 8213	O 5546 – O 8213 – AZRF 8213
	SAR	E	B	ESV 8213	ESV 8213

Number	System	Type	Gauge	Code & No.	Full entry
	SAR	W	B	O 8213	O 5546 – O 8213 – AZRF 8213
8214	SAR	E	B	ESV 8214	ESV 8214
8215	SAR	E	B	ESV 8215	ESV 8215
8216	SAR	E	B	ESV 8216	ESV 8216
8217	SAR	E	B	ESV 8217	ESV 8217
8218	SAR	E	B	ESV 8218	ESV 8218
8219	SAR	E	B	ESV 8219	ESV 8219
8220	SAR	E	B	ESV 8220	ESV 8220
8221	SAR	E	B	ESV 8221	ESV 8221
8222	SAR	E	B	ESV 8222	ESV 8222
8287	WAGR	W	N	GC 8287	NGSD 200
8300		W	B	# 8300	8300 – AVAY 1
8301		W	B	# 8301	8301 – AVAY 2
8302		W	B	# 8302	8302 – AVAY 3
8303		W	B	# 8303	8303 – AVAY 4
8304		W	B	# 8304	8304 – AVAY 5
8305		W	B	# 8305	8305 – AVAY 6
8306		W	B	# 8306	8306 – AVAY 7
8307		W	B	# 8307	8307 – AVAY 8
8308		W	B	# 8308	8308 – AVAY 9
8309		W	B	# 8309	8309 – AVAY 10
8310		W	B	# 8310	8310 – AVAY 11
8311		W	B	# 8311	8311 – AVAY 12
8312		W	B	# 8312	8312 – AVAY 13
8313		W	B	# 8313	8313 – AVAY 14
8314		W	B	# 8314	8314 – AVAY 15
8315		W	B	# 8315	8315 – AVAY/AVAP 16
8316		W	B	# 8316	8316 – AVAY 17
8317		W	B	# 8317	8317 – AVAY 18
8318		W	B	# 8318	8318 – AVAY 19
8319		W	B	# 8319	8319 – AVAY/AVAP 20
8320		W	B	# 8320	8320 – AVAY 21
8321		W	B	# 8321	8321 – AVAY 22
8322		W	B	# 8322	8322 – AVAY 23
8323		W	B	# 8323	8323 – AVAY 24
8324		W	B	# 8324	8324 – AVAY 25
8325		W	B	# 8325	8325 – AVAY 26
8326		W	B	# 8326	8326 – AVAY 27
8327		W	B	# 8327	8327 – AVAY 28
	WAGR	W	N	GC 8327	NGSD 200
8328		W	B	# 8328	8328 – AVAY/AVAP 29
8329		W	B	# 8329	8329 – AVAY 30
8330		W	B	# 8330	8330 – AVAY/AZXP 31
8331		W	B	# 8331	8331 – AVAY/AVAP 32
8332		W	B	# 8332	8332 – AVAY 33
8333		W	B	# 8333	8333 – AVAY 34
8334		W	B	# 8334	8334 – AVAY/AZXP 35
8335		W	B	# 8335	8335 – AVAY 36

Number	System	Type	Gauge	Code & No.	Full entry
8336		W	B	# 8336	8336 – AVAY 37
8337		W	B	# 8337	8337 – AVAY/AZXP 38
8338		W	B	# 8338	8338 – AVAY 39
8339		W	B	# 8339	8339 – AVAY/AVAP 40
8340		W	B	# 8340	8340 – AVAY 41
8341		W	B	# 8341	8341 – AVAY/AVAP/AZXP 42
8342		W	B	# 8342	8342 – AVAY/AVAP 43
8343		W	B	# 8343	8343 – AVAY 44
8344		W	B	# 8344	8344 – AVAY/AVAP 45
8345		W	B	# 8345	8345 – AVAY 46
8346		W	B	# 8346	8346 – AVAY 47
8347		W	B	# 8347	8347 – AVAY/AVAP/AZXP 48
8348		W	B	# 8348	8348 – AVAY 49
8349		W	B	# 8349	8349 – AVAY 50 – AVAY/AZXP/OPC 397
8350		W	B	# 8350	8350 – AVAY 51
8351		W	B	# 8351	8351 – AVAY 52
8352		W	B	# 8352	8352 – AVAY 53
8353		W	B	# 8353	8353 – AVAY 54
8354		W	B	# 8354	8354 – AVAY/AZXP 55
8355		W	B	# 8355	8355 – AVAY/AZXP 56
8356		W	B	# 8356	8356 – AVAY/AZXP 57
8357		W	B	# 8357	8357 – AVAY 58
8358		W	B	# 8358	8358 – AVAY 59
8359		W	B	# 8359	8359 – AVAY/AVAP 60
8360		W	B	# 8360	8360 – AVAY 61
8361		W	B	# 8361	8361 – AVAY/AZXP 62
8362		W	B	# 8362	8362 – AVAY 63
8363		W	B	# 8363	8363 – AVAY 64
8364		W	B	# 8364	8364 – AVAY/AZXP 380
8365		W	B	# 8365	8365 – AVAY/AZXP/OPC 381
8366		W	S	# 8366	8366 – NVA 1
8367		W	S	# 8367	8367 – AVAY/AVAP 382
8368		W	S	# 8368	8368 – NVA 2
8369		W	B	# 8369	8369 – AVAY/AZXP/OPC 383
8370		W	S	# 8370	8370 – AVAY 384 – AZXP 384
8371		W	S	# 8371	8371 – NVA 3
8372		W	B	# 8372	8372 – AVAY/AZXP/OPC 385
8373		W	S	# 8373	8373 – AVAY/ABLP 386
8374		W	S	# 8374	8374 – NVA 4
8375		W	B	# 8375	8375 – AVAY/AZXP 65
8376		W	B	# 8376	8376 – AVAY 66 – ABLP 1
8377		W	B	# 8377	8377 – AVAY 67 – ABLP 4
8378		W	B	# 8378	8378 – AVAY 68
8379		W	B	# 8379	8379 – AVAY/AVAP 69
8380		W	B	# 8380	8380 – AVAY 70
8381		W	B	# 8381	8381 – AVAY 71
8382		W	B	# 8382	8382 – AVAY 72

Number	System	Type	Gauge	Code & No.	Full entry
8383		W	B	# 8383	8383 – AVAY 73 – ABLP 2
8384		W	B	# 8384	8384 – AVAY 74
8385		W	B	# 8385	8385 – AVAY/AVAP 398
8386		W	B	# 8386	8386 – AVAY/AVAP 76
8387		W	B	# 8387	8387 – AVAY 77
8388		W	B	# 8388	8388 – AVAY 78
8389		W	B	# 8389	8389 – AVAY 79 – AVAY/ABLP 401
8390		W	B	# 8390	8390 – AVAY 80 – AVAY/AVAP 402
8391		W	B	# 8391	8391 – AVAY 81 – AVAY/AVAP 403
8392		W	B	# 8392	8392 – AVAY 82 – AVAY/ABLP 404
8393		W	S	# 8393	8393 – AVAY/AVAP 387
8394		W	S	# 8394	8394 – AVAY/AVAP 396
8395	WAGR	W	N	GC 8395	NGSD 200
8400	SAR	E	N	ESV 8400	ESV 8400
8401	SAR	E	N	ESV 8401	ESV 8401
	SAR	W	B	TS 8401	TS 8401 – NTOD 1772
	Shell	W	B	Shell 8401	7934 – TS 7934 – TS 8401 – NTOD 7934
	Shell	W	B	TS 8401	7934 – TS 7934 – TS 8401 – NTOD 7934
8402	SAR	E	N	ESV 8402	ESV 8402
	SAR	W	B	TS 8402	TS 8402 – NTOD 1773
	Shell	W	B	Shell 8402	7935 – TS 7935 – TS 8402
	Shell	W	B	TS 8402	7935 – TS 7935 – TS 8402
8403	SAR	E	N	ESV 8403	ESV 8403
8404	SAR	E	N	ESV 8404	ESV 8404
8405	SAR	E	N	ESV 8405	ESV 8405
8406	SAR	E	N	ESV 8406	ESV 8406
8407	SAR	E	N	ESV 8407	ESV 8407
8408	SAR	E	N	ESV 8408	ESV 8408
8409	SAR	E	N	ESV 8409	ESV 8409
8410	SAR	E	N	ESV 8410	ESV 8410
8411	SAR	E	N	ESV 8411	ESV 8411
8412	SAR	E	N	ESV 8412	ESV 8412
8413	SAR	E	N	ESV 8413	ESV 8413
8414	SAR	E	N	ESV 8414	ESV 8414
8415	SAR	E	N	ESV 8415	ESV 8415
8416	SAR	E	N	ESV 8416	ESV 8416
8417		E	B	ESV 8417	380 – ESV 8417
8418	SAR	E	N	ESV 8418	ESV 8418
8419		E	B	ESV 8419	363 – ESV 8419
8420	SAR	E	N	ESV 8420	ESV 8420
8421	SAR	E	N	ESV 8421	ESV 8421
8422	SAR	W	S	TC 8422	TC 8422 – TOH 2038 – ATBY/ATBL/ATBY 2038
8461	WAGR	W	N	GC 8461	NGSD 200
8471	SAR	W	S	TC 8471	TC 8471 – TOH 2039 – ATBL/ATBY 2039

I. ROLLINGSTOCK MASTER NUMBER LIST

Number	System	Type	Gauge	Code & No.	Full entry
8472	SAR	W	S	TC 8472	TC 8472 – TOH 2040 – ATBL/ATBY 2040
8478	WAGR	W	N	GC 8478	NGSD 200
9040	SAR	W	S	RRP 9040	7945 – TV 7945 – STPC 411 – ATEL 411
9042	SAR	W	S	RRP 9042	7941 – TS/TP 7941 – STPC 10 – STPC 410 – ATEL 410
9049	WAGR	W	N	GC 9049	NGSD 200
9101	SAR	W	B	R 9101	Y 3713 – R 9101
9102	SAR	W	B	R 9102	Y 3080 – Tank 3080 – R 9102
9103	SAR	W	B	R 9103	Y 3410 – R 9103
9104	SAR	W	B	R 9104	Y 3745 – Tank 3745 – R 9104
9105	SAR	W	B	R 9105	Y 2521 – Tank 2521 – R 9105
9106	SAR	W	B	R 9106	Y 2746 – Tank 2746 – R 9106
9107	SAR	W	B	R 9107	Y 3335 – Tank 3335 – R 9107
9108	SAR	W	B	R 9108	Y 2730 – Tank 2730 – R 9108
9109	SAR	W	B	R 9109	Y 2868 – Tank 2868 – R 9109
9110	SAR	W	B	R 9110	Y 2618 – Tank 2618 – R 9110
9111	SAR	W	B	R 9111	Y 2535 – Tank 3535 – R 9111
9112	SAR	W	B	R 9112	Y 2497 – Tank 2497 – R 9112
9113	SAR	W	B	R 9113	Y 3477 – R 9113
9114	SAR	W	B	R 9114	Y 2739 – Tank 2739 – R 9114
9115	SAR	W	B	R 9115	Y 2673 – Tank 2572 – R 9115
9116	SAR	W	B	R 9116	Y 2475 – Tank 2475 – R 9116
9117	SAR	W	B	R 9117	Y 2817 – Tank 2817 – R 9117
9118	SAR	W	B	R 9118	Y 2459 – Tank 2459 – R 9118
9119	SAR	W	B	R 9119	Y 2502 – Tank 2502 – R 9119
9120	SAR	W	B	R 9120	Y 2608 – Tank 2608 – R 9120
9184	WAGR	W	N	GC 9184	NGSD 200
9634	SAR	W	N	ON 9634	TC 7901 – ON 9634
9635	SAR	W	N	ON 9635	TC 7902 – ON 9635
9667	WAGR	W	N	GC 9667	NGSD 200
10236	QR	W	N	H 10236	NG 551
10244	WAGR	W	N	GC 10244	NGSD 200
10257	QR	W	N	H 10257	NG 551
10311	WAGR	W	N	GC 10311	NGSD 200
10699	QR	W	N	H 10699	NG 551
12220	SAR	W	N	CC 12220	C 1220 – CC 12220
13522	QR	W	N	H 13522	NG 551
20897	AN	W	S	AZRL 20897	GB/RGB 897 – AZRL 897 – AZRL 20897
20900	AN	W	S	AZRL 20900	GB/RGB 900 – AZRL 900 – AZRL 20900
20918	AN	W	S	AZRL 20918	GB/RGB 918 – AZRL 918 – AZRL 20918
21004	AN	W	S	AZRL 21004	GB/RGB 1004 – AZRL 21004
21014		W	S	AZRL 21014	GB/RGB 1014 – NRG 1446 – AZRL 21014

Number	System	Type	Gauge	Code & No.	Full entry
21054	AN	W	S	AZRL 21054	RGB/GB 1054 – AZRL 21054
21055	AN	W	S	AZRL 21055	RGB/GB 1055 – AZRL 21055
21123	AN	W	S	AZRL 21123	GB/RGB 1123 – AZRL 21123
21126	AN	W	S	AZRL 21126	GB/RGB 1126 – AZRL 21126
21227	AN	W	S	AZRL 21227	RGB/GB 1227 – NRK/NRG 1567 – RGB/AZRL 1227 – AZRL 21227
21233	AN	W	S	AZRL 21233	GB/RGB 1233 – AZRL 21233
21236	AN	W	S	AZRL 21236	GB/RGB 1236 – AZRL 21236
32382	AN	W	S	AOPY 32382	GB/GF/GB/GH/GHA 904 – AOKF 904 – AOPY 32382
32408	GW	W	S	AOPY 32408	GB 937 – AQFY/AQFF 937 – AOPY 32408



Volume7

CHAPTER

2

ROLLINGSTOCK MASTER ALPHA LIST

This following table is a list of all the vehicles covered in Volumes 1 thru 3 arranged by vehicle Classification. The meanings of abbreviations used in the 'Type' and 'Gauge' columns are:

Type:

- E** Employee vehicle
- L** Locomotive
- LS** Locomotive Steam
- LD** Locomotive Diesel
- P** Passenger vehicle
- R** Railcar
- W** Wagon

Gauge:

- B** Broad
- E** Narrow Eyre Peninsula
- N** Narrow
- S** Standard
- T** Narrow Tasmania

Original operator of the vehicle with that classification.

Class	System	Type	Gauge	Road Numbers and Details
-	SAR	E	B	Vice Regal 1 - (1860 to 1890) – 12, Mann Boudoir Sleeping Car – O 4 – 117 – Broughton – Vice Regal 3 - (1930 to 1940), Vice Regal 4 - (1940 onward)
		L	B	1106
		L	N	1, 53, 1601, 1602, 1604, 1605
		L	S	303, 3001, 3002, 3003, 3004, 3005, 3006, 3007, 3009, 3009, 3010, 3011, 3013, 3014, 3015, 3016
		LD	B	53
		LS	B	521, 700

Class	System	Type	Gauge	Road Numbers and Details
		P	B	1, 1, 1, 1, 2, 2, 2, 3, 3, 3, 3, 4, 4, 4, 4, 5, 5, 5, 6, 6, 7, 7, 8, 8, 8, 9, 9, 9, 10, 10, 11, 11, 12, 12, 13, 13, 14, 14, 14, 15, 15, 15, 16, 16, 16, 17, 17, 17, 18, 18, 18, 19, 20, 21, 22, 23, 23, 24, 25, 26, 27, 28, 29, 30, 30, 33, 34, 35, 36, 37, 38, 39, 39, 40, 41, 41, 42, 42, 43, 43, 44, 45, 46, 47, 48, 48, 49, 49, 50, 50, 50, 51, 52, 53, 54, 55, 56, 57, 58, 58, 59, 60, 61, 61, 62, 62, 63, 63, 64, 65, 66, 67, 68, 68, 69, 70, 71, 72, 73, 74, 75, 76, 77, 77, 78, 78, 79, 79, 80, 81, 82, 83, 84, 84, 85, 85, 86, 86, 87, 87, 88, 88, 89, 89, 90, 90, 91, 91, 92, 92, 93, 93, 94, 94, 95, 95, 96, 97, 97, 98, 98, 99, 99, 100, 100, 100, 101, 101, 102, 102, 103, 103, 103, 104, 104, 105, 106, 107, 107, 108, 108, 109, 110, 111, 111, 112, 112, 113, 114, 115, 115, 116, 117, 118, 119, 120, 121, 122, 123, 124, 124, 125, 126, 127, 128, 129, 130, 131, 132, 133, 134, 135, 136, 137, 138, 139, 140, 141, 142, 143, 144, 145, 146, 147, 149, 150, 151, 152, 153, 154, 154, 155, 156, 157, 158, 159, 160, 161, 162, 163, 164, 164, 165, 166, 167, 168, 169, 170, 171, 172, 173, 174, 175, 176, 177, 178, 179, 180, 181, 182, 183, 185, 186, 187, 188, 189, 190, 191, 192, 193, 194, 195, 196, 197, 198, 199, 200, 201, 202, 203, 204, 205, 206, 207, 208, 209, 210, 211, 212, 213, 214, 215, 215, 216, 217, 218, 219, 220, 221, 222, 223, 224, 225, 226, 227, 228, 229, 230, 231, 232, 233, 234, 235, 236, 237, 238, 239, 240, 241, 242, 243, 244, 245, 246, 247, 248, 249, 250, 251, 252, 253, 254, 255, 256, 257, 258, 259, 260, 261, 262, 263, 264, 265, 266, 267, 268, 269, 270, 271, 272, 273, 274, 275, 276, 277, 278, 279, 280, 281, 282, 283, 284, 285, 286, 287, 288, 289, 290, 291, 292, 293, 294, 295, 296, 297, 298, 299, 300, 301, 302, 303, 304, 305, 306, 307, 308, 309, 310, 311, 312, 313, 314, 315, 316, 317, 318, 319, 320, 321, 322, 323, 324, 325, 326, 327, 328, 329, 330, 331, 332, 333, 334, 335, 336, 337, 338, 339, 340, 341, 342, 343, 344, 345, 346, 347, 348, 349, 350, 351, 352, 353, 354, 355, 356, 357, 358, 359, 360, 361, 362, 363, 364, 365, 366, 367, 368, 369, 370, 371, 372, 373, 374, 375, 376, 377, 378, 379, 380, 381, 382, 383, 384, 385, 386, 387, 388, 389, 390, 391, 392, 393, 394, 395, 396, 397, 398, 399, 400, 401, 402, 403, 404, 405, 406, 407, 408, 409, 410, 411, 412, 413, 414, 415, 416, 417, 418, 419, 420, 421, 422, 423, 424, 425, 426, 427, 428, 429, 429, 430, 431, 432, 433, 434, 435, 436, 437, 438, 439, 440, 441, 442, 443, 444, 445, 446, 447, 448, 449, 450, 451, 452, 453, 454, 455, 456, 457, 458, 458, 459, 460, 461, 462, 462, 464, 465, 466, 467, 468, 469, 470, 471,

Class	System	Type	Gauge	Road Numbers and Details
		P	N	1, 2, 3, 4, 5, 5, 6, 6, 7, 7, 8, 9, 9, 10, 10, 11, 12, 13, 14, 15, 16, 17, 18, 19, 21, 22, 23, 24, 25, 26, 27, 28, 29, 30, 31, 32, 33, 34, 35, 36, 37, 38, 39, 40, 41, 42, 43, 44, 45, 46, 47, 48, 49, 50, 50, 51, 51, 52, 53, 54, 55, 56, 57, 58, 59, 60, 61, 62, 63, 64, 65, 66, 67, 68, 69, 70, 71, 72, 73, 74, 75, 76, 77, 78, 79, 80, 81, 82, 83, 84, 85, 86, 87, 88, 89, 90, 91, 92, 93, 94, 95, 96, 97, 98, 99, 100, 101, 102, 103, 104, 105, 106, 107, 108, 113, 115, 116, 117, 118, 119, 120, 121, 122, 123, 124, 125, 126, 127, 129, 130, 131, 131, 132, 133, 134, 135, 136, 137, 138, 139, 140, 141, 142, 143, 144, 145, 146, 147, 148, 149, 150, 151, 152, 153, 154, 155, 156, 157, 158, 159, 160, 161, 162, 163, 164, 165, 166, 168, 171, 172, 173, 176, 177, 178, 179, 181, 182, 183, 184, 185, 186, 187, 188, 189, 190, 191, 192, 193, 194, 195, 196, 197, 198, 199, 200, 201, 202, 203, 203, 204, 205, 206, 207, 208, 210, 210, 212, 213, 214, 215, 216, 217, 218, 219, 220, 222, 223, 224, 225, 229, 300, 301, 301, 303, 304, 305, 306, 350, 351, 370, 380, 390, 400, 401, 402, 403, 404, 405, 406, 407, 408, 410, 411, 450, 451, 452, 453, 454, 455, 470, 471, 488, 489, 490, 491, 492, 493, 494, 495, 915, 7550, 7551, 7552, 7553

Class	System	Type	Gauge	Road Numbers and Details
		R	B	4, 4, 5, 6, 7, 8, 9, 10, 10, 11, 12, 13, 14, 15, 30, 31, 32, 33, 34, 35, 36, 37, 38, 39, 40, 41, 42, 43, 44, 44, 45, 46, 47, 48, 49, 50, 51, 52, 53, 54, 55, 56, 57, 58, 59, 60, 98, 99, 200, 201, 202, 203, 204, 205, 206, 207, 208, 209, 210, 211, 212, 213, 214, 215, 216, 217, 218, 219, 280, 281, 300, 300, 301, 302, 303, 303, 304, 305, 306, 307, 308, 309, 310, 311, 312, 313, 314, 315, 316, 317, 318, 319, 320, 321, 322, 323, 324, 325, 326, 327, 328, 329, 330, 331, 332, 333, 334, 335, 336, 337, 337, 338, 339, 340, 341, 342, 343, 344, 345, 346, 347, 348, 349, 350, 351, 352, 353, 354, 355, 356, 357, 358, 359, 360, 361, 362, 363, 364, 365, 366, 367, 368, 369, 370, 371, 372, 373, 400, 401, 402, 403, 404, 405, 406, 407, 408, 409, 410, 411, 412, 413, 414, 415, 416, 417, 418, 419, 420, 421, 422, 423, 424, 425, 426, 427, 428, 429, 430, 431, 432, 433, 434, 435, 436, 500, 820, 821, 822, 823, 824, 825, 826, 827, 828, 829, 830, 831, 832, 860, 861, 863, 864, 865, 866, 867, 868, 869, 870, 871, 872, 873, 874, 875, 876, 877, 878, 879, 880, 881, 882, 883, 2301, 2302, 2501
		R	BS	282
		R	N	100, 101, 102, 103, 104, 105, 106, 111, 112, 112, 300, 301, 302, 304, 305, 305, 306, 307, 308, 309, 487
		W	B	8300, 8301, 8302, 8303, 8304, 8305, 8306, 8307, 8308, 8309, 8310, 8311, 8312, 8313, 8314, 8315, 8316, 8317, 8318, 8319, 8320, 8321, 8322, 8323, 8324, 8325, 8326, 8327, 8328, 8329, 8330, 8331, 8332, 8333, 8334, 8335, 8336, 8337, 8338, 8339, 8340, 8341, 8342, 8343, 8344, 8345, 8346, 8347, 8348, 8349, 8350, 8351, 8352, 8353, 8354, 8355, 8356, 8357, 8358, 8359, 8360, 8361, 8362, 8363, 8364, 8365, 8369, 8372, 8375, 8376, 8377, 8378, 8379, 8380, 8381, 8382, 8383, 8384, 8385, 8386, 8387, 8388, 8389, 8390, 8391, 8392
		W	S	8366, 8367, 8368, 8370, 8371, 8373, 8374, 8393, 8394
	AG&SRC	LS	B	2 (<i>see '154'</i>), 3 (<i>see 'Ga 157'</i>), 4 (<i>see 'Gb 158'</i>), 5 (<i>see 'Gb 159'</i>), 5 (<i>see 'Gd 164'</i>), 6 (<i>see 'Gc 160'</i>), 7 (<i>see '155'</i>)
	AN	LD	B	534, 706, 810, 967
	AN	LD	BN	875

Class	System	Type	Gauge	Road Numbers and Details
AN	LD	S		607
AN	R	B		107, 261
ARG	L	S		1801, 1802, 1803, 1804, 1805, 1806, 1808, 1809, 1810, 1811
ARG	LD	B		902
ARG	LD	N		901, 901, 902, 903, 905
ARG	LD	NS		907
ARG	LD	S		904
Bluebird	P	S		811
Bluebird	R	BS		254, 801, 802
Bluebird	R	S		255, 812
BWT	P	S		100
Canterbury Provincial Railway	LS	B		1 (<i>see 'E 56'</i>), 2 (<i>see 'E 51'</i>), 3 (<i>see 'E 50'</i>), 4 (<i>see 'E 42 – E 49'</i>), 5 (<i>see 'M 44'</i>), 6 (<i>see 'M 46'</i>), 7 (<i>see 'M 45'</i>), 8 (<i>see 'M 43'</i>), 9 (<i>see 'I 38 – I 48'</i>), 10 (<i>see 'M 47'</i>)
Chillagoe	P	N		76, 77
CNR	LS	S		218 (<i>see 'CN 74'</i>), 221 (<i>see 'CN 77'</i>), 222 (<i>see 'CN 73'</i>), 229 (<i>see 'CN 76'</i>), 231 (<i>see 'CN 75'</i>), 232 (<i>see 'CN 70'</i>), 237 (<i>see 'CN 72'</i>), 247 (<i>see 'CN 71'</i>)
CR	L	S		1807
CR	P	N		5646
Emu Bay	LS	N		19
G&SCT	LS	B		2 (<i>see '155'</i>)
GR	LS	B		1 (<i>see '154'</i>), 2 (<i>see '155'</i>)
GRC	LS	B		2 (<i>see 'G 156'</i>), 3 (<i>see 'Ga 157'</i>), 4 (<i>see 'Gb 158'</i>), 5 (<i>see 'Gb 159'</i>), 6 (<i>see 'Gc 160'</i>), 7 (<i>see 'G 161'</i>), 8 (<i>see 'G 162'</i>), 9 (<i>see 'Gd 163'</i>), 10 (<i>see 'Gd 164'</i>), 11 (<i>see 'Ge 165'</i>), 12 (<i>see 'Ge 166'</i>)
HBR	LS	B		1 (<i>see 'G 156'</i>), 2 (<i>see 'G 161'</i>), 3 (<i>see 'G 162'</i>), 4 (<i>see 'Gd 163'</i>)
Launceston and Western Railway	LS	B		1 (<i>see 'O 204'</i>)
Melbourne & Es- sendon Railway	LS	B		1 (<i>see 'E 13'</i>), 2 (<i>see 'E 10'</i>)
QR	P	N		50, 77
Reading Railroad	P	S		85, 88, 89, 90
SAR	E	N		174

Class	System	Type	Gauge	Road Numbers and Details
	SAR	LD	B	350, 351, 501, 502, 503, 504, 505, 506, 507, 509, 510, 512, 513, 514, 516, 517, 518, 519, 520, 521, 522, 523, 526, 800, 801, 802, 803, 804, 805, 806, 807, 808, 809, 831, 832, 835, 836, 839, 841, 900, 901, 902, 903, 904, 905, 906, 907, 908, 909, 930, 931, 932, 933, 934, 935, 936, 937, 938, 939, 940, 941, 942, 943, 944, 945, 946, 947, 948, 949, 950, 951, 952, 953, 954, 955, 956, 957, 959, 960, 962, 963, 964, 965, 966
	SAR	LD	BN	830, 834, 837, 840, 842
	SAR	LD	BNS	846
	SAR	LD	BS	500, 508, 511, 515, 524, 525, 700, 701, 702, 703, 704, 705, 833, 838, 843, 844, 845, 847, 848, 868, 958, 961
	SAR	LD	N	850, 851, 853, 854, 855, 856, 857, 866, 867, 871, 872, 873
	SAR	LD	NB	858
	SAR	LD	NBS	852
	SAR	LD	NS	859, 860, 861, 862, 863, 864, 865
	SAR	LD	S	527, 528, 529, 530, 531, 532, 533, 600, 601, 602, 603, 604, 605, 606, 849, 870, 874
	SAR	LD	SN	869
	SAR	LS	B	1, 2, 3, 97, 98, 154, 155, 205, 500, 501, 502, 503, 504, 505, 506, 507, 508, 509, 520, 522, 523, 524, 525, 526, 527, 528, 529, 530, 531, 600, 601, 602, 603, 604, 605, 606, 607, 608, 609, 620, 621, 622, 623, 624, 625, 626, 627, 628, 629, 701, 702, 703, 704, 705, 706, 707, 708, 709, 710, 711, 712, 713, 714, 715, 716, 717, 718, 719, 720, 721, 722, 723, 724, 725, 726, 727, 728, 729, 730, 731, 732, 733, 734, 735, 736, 740, 741, 742, 743, 744, 745, 746, 747, 748, 749, 750, 751, 752, 753, 754, 755, 756, 757, 758, 759
	SAR	LS	N	0, 260, 300, 301, 302, 303, 304, 305, 400, 401, 402, 403, 404, 405, 406, 407, 408, 409

Class	System	Type	Gauge	Road Numbers and Details
(No.1)	SAR	P	B	7, 12, 58, 68, 116, 117, 148, 181, 182, 183, 184, 192, 193, 196, 233, 234, 235, 236, 237, 238, 258, 258, 259, 550, 551, 750, 751, 752, 753, 780, 781, 782, 783, 4352, 4353, 4354, 4355, 4356, 4357, 4358, 4359, 4360, 4361, 4362, 4363, 4364, 4365, 4366, 4367, 4368, 4369, 4370, 4371, 4372, 4375, 4376, 4377, 4378, 4379, 4380, 4381, 4382, 4383, 4384, 4385, 4386, 4387, 4388, 4389, 4390, 4391, 4400, 4401, 4402, 4403, 4404, 4405, 4406, 4407, 4408, 4409, 4411, 4412, 4413, 4414, 4415, 4416, 4417, 4418, 4419, 4420, 4421
	SAR	P	N	20, 94, 95, 109, 110, 112, 114, 119, 126, 128, 167, 169, 170, 174, 175, 181, 209, 219, 221, 409, 1050, 1090, 1142, 5647
	SAR	R	B	100, 101, 102, 103, 104, 105, 106, 250, 251, 252, 253, 254, 255, 256, 257, 258, 259, 260
	Shell	W	N	7903, 7904, 7905, 7906, 7907, 7908, 7909, 7910, 7911, 7912, 7913, 7914, 7915, 7916, 7917, 7918, 7919, 7920, 7921, 7922, 7923, 7924, 7925, 7926, 7927, 7928, 7929, 7930, 7931, 7932, 7933, 7934, 7935, 7936, 7937, 7938, 7939, 7940, 7941, 7942, 7943, 7944, 7945, 7946, 7947, 7948
(No.1)	Silverton	LS	N	3, 4
	SAR	LS	N	Y 153 (No.1) – G 126, Y 154 (No.1) – G 128, Y 155 (No.1) – G 127, Y 156 (No.1), Y 157 (No.1), Y 158 (No.1), Y 159 (No.1) – G 130
(No.2)	SAR	LS	N	Y 153 (No.2) – Yx 153, Y 154 (No.2) – Yx 154, Y 155 (No.2) – Yx 155, Y 156 (No.2) – Yx 156, Y 157 (No.2) – Yx 157, Y 158 (No.2) – Yx 158, Y 159 (No.2) – Yx 159
24A		P	B	24A
25A		P	B	25A
26A		P	B	26A
30 ton Steam Crane (No.3)		L	S	30 ton Steam Crane (No.3) – Crane 2
44s	STC	LD	S	1
48s	STC	LD	S	30, 31
5 ton Steam Crane (No.2)		L	S	5 ton Steam Crane (No.2) – Crane 2
500	G&W	W	S	500
600	G&W	W	S	600
700	G&W	W	S	700

Class	System	Type	Gauge	Road Numbers and Details
800	G&W	W	S	800
830	G&W	W	S	830
930	G&W	W	S	930
A		LS	N	21
A	CR	E	S	141 (<i>see</i> 'RMX/AQMX/RQMY 3050'), 142 (<i>see</i> 'RN/AQMX/AFNY/AKNY 2204'), 145 (<i>see</i> 'RMX/AQMX 4278'), 147 (<i>see</i> 'RMX/AQMX 4278'), 206 (<i>see</i> 'RA/G/RB 635 – NRD 1665 – RA/AZWY 635'), 207 (<i>see</i> 'RA/RB 670 – NRD 1664 – RA/AZFF 670'), 208 (<i>see</i> 'GB/RGB 1014 – NRG 1446 – AZRL 21014'), 210 (<i>see</i> 'RB/RC 848 – NRM 1605 – RB/AZFF 848'), 211 (<i>see</i> 'GB/RGB 998 – NRG 1465 – RGB 998')
A	SAR	LS	B	1, 19, 20
A	VR	E	B	4
AA	VR	P	B	3, 193
AACY	G&W	W	S	AACY
AB	CR	P	S	17
AB	VR	P	B	77, 78, 79, 80
ABAA	G&W	W	S	ABAA
ABAB	VR	P	B	75, 77, 78, 79, 80
ABAY	G&W	W	S	ABAY
ABCF	AN	W	S	1163, 1175, 1179, 1198
ABCY	AN	W	S	1139, 1141, 1144, 1145, 1151, 1152, 1153, 1154, 1155, 1162, 1169, 1175, 1179, 1187, 1191, 1192, 1197, 1200, 1202, 1204
ABCY	G&W	W	S	ABCY
ABD		P	B	1, 2, 3
ABDF	AN	W	S	1373
ABDF	CR	W	S	1373
ABDY	AN	W	S	1373
ABDY	CR	W	S	1373
ABDY	G&W	W	S	ABDY
ABE	VR	P	B	1, 2, 3, 4, 5, 6, 7, 8, 9, 10, 11, 12, 13, 14, 15, 16
ABEX	AN	W	S	1868, 1869, 1870, 1871, 1872, 1873
ABEX	G&W	W	S	ABEX
ABFF	G&W	W	S	ABFF

Class	System	Type	Gauge	Road Numbers and Details
ABFX		W	S	3088, 3089, 3090, 3091, 3092, 3093, 3094, 3095, 3096, 3097, 3098, 3099, 3100, 3101, 3102, 3103, 3104, 3105, 3106, 3108, 3109, 3110, 3111, 3112, 3113, 3114, 3115, 3116, 3117, 3119, 3120, 3121, 3122, 3123, 3124, 3125, 3126, 3127, 3128, 3129, 3130, 3131, 3132, 3133, 3134, 3135, 3136, 3137, 4400, 4406, 4407, 4408, 4410, 4411, 4414, 4415, 4416, 4417, 4419, 4421, 4422, 4424, 4425, 4427, 4431, 4432, 4434, 4436, 4437, 4439, 4440, 4444, 4447, 4448, 4449, 4451, 4453, 4454, 4455, 4458, 4459, 4460, 4461, 4463, 4465, 4466, 4467, 4470, 4471, 4472, 4473, 4476, 4477, 4478, 4480, 4483, 4485, 4486, 4487, 4491, 4492, 4494, 4496, 4497, 4499
ABFX	AN	W	S	2443, 2444, 2445, 2446, 2447, 2448, 2449, 2451, 2452, 2453, 2454, 2455, 2456, 2457, 2458, 2459, 2460, 2461, 2462, 2463, 2464, 2465, 2466, 2467, 2469, 2470, 2471, 2472, 2473, 2474, 2475, 2476, 2477, 2478, 2479, 2480, 2481, 2482, 2483, 2484, 2485, 2486, 2487, 2488, 2489, 2490, 2491, 2492, 2493, 2494, 2495, 2496, 2498, 2499, 2500, 2501, 2501, 2503, 2504, 2505, 2506, 2507, 2509, 2510, 2511, 2512, 2648, 2649, 2650, 2651, 2652, 2654, 2655, 2656, 2657, 2658, 2659, 2660, 2661, 2662, 2663, 2664, 2665, 2666, 2667, 2668, 2669, 2670, 2671, 2673, 2674, 2675, 2676, 2677, 2678, 2679, 2680, 2681, 2682, 2683, 2684, 2685, 2686, 2687, 2788, 2789, 2790, 2791, 2792, 2793, 2794, 2795, 2796, 2797, 2798, 2799, 2800, 2801, 2802, 2803, 2804, 2805, 2806, 2807, 2808, 2809, 2810, 2811, 2812, 2813, 2814, 2815, 2816, 2817, 2818, 2819, 2820, 2821, 2822, 2823, 2824, 2826, 2827, 2828, 2829, 2830, 2831, 2832, 2833, 2834, 2835, 2837, 3107, 3118, 4401, 4402, 4403, 4404, 4405, 4412, 4413, 4418, 4423, 4426, 4429, 4430, 4433, 4438, 4441, 4442, 4443, 4445, 4446, 4450, 4452, 4456, 4462, 4464, 4468, 4469, 4474, 4475, 4479, 4482, 4488, 4489, 4490, 4493, 4495, 4498
ABFX	CR	W	S	2678, 2802, 2803, 2836
ABFX	G&W	W	S	ABFX

2. ROLLINGSTOCK MASTER ALPHA LIST

Class	System	Type	Gauge	Road Numbers and Details
ABFY		W	S	3088, 3089, 3090, 3092, 3093, 3094, 3095, 3097, 3098, 3101, 3102, 3103, 3104, 3105, 3106, 3109, 3111, 3112, 3113, 3114, 3116, 3117, 3119, 3120, 3121, 3122, 3123, 3125, 3126, 3128, 3129, 3130, 3131, 3132, 3133, 3134, 3135, 3136, 3137, 4407, 4411, 4414, 4416, 4417, 4419, 4422, 4424, 4425, 4427, 4431, 4434, 4436, 4437, 4439, 4447, 4448, 4451, 4453, 4454, 4455, 4458, 4459, 4460, 4461, 4463, 4465, 4467, 4471, 4472, 4473, 4476, 4478, 4480, 4483, 4485, 4487, 4491
ABFY	AN	W	S	2653, 2653, 2660, 2662, 2663, 2665, 2668, 2679, 2680, 2687, 2830, 2833, 2835, 2837, 4405, 4412, 4430, 4441, 4443, 4446, 4450, 4456, 4462, 4468, 4469, 4474, 4479, 4488, 4490, 4495, 4498
ABFY	CR	W	S	2836
ABFY	G&W	W	S	ABFY
ABFY	SCT	W	S	2443, 2444, 2445, 2449, 2450, 2453, 2454, 2455, 2456, 2457, 2458, 2459, 2460, 2461, 2462, 2463, 2464, 2466, 2467, 2469, 2473, 2474, 2475, 2477, 2481, 2482, 2484, 2485, 2487, 2489, 2493, 2495, 2496, 2498, 2499, 2500, 2501, 2504, 2505, 2506, 2507, 2510, 2511, 2650, 2652, 2657, 2658, 2664, 2666, 2667, 2669, 2671, 2674, 2675, 2683, 2790, 2791, 2792, 2793, 2796, 2797, 2798, 2800, 2801, 2803, 2804, 2805, 2806, 2808, 2809, 2811, 2812, 2813, 2814, 2816, 2817, 2818, 2819, 2821, 2822, 2823, 2824, 2826, 2827, 2828, 2830, 2831, 2833, 2834, 2836
ABGY	AN	W	S	2686
ABGY	G&W	W	S	ABGY
ABJX	AN	W	S	2681
ABJX	G&W	W	S	ABJX
ABK	VLINE	P	B	782
ABLP		W	B	1, 4
ABLP		W	S	2, 386, 401, 404
ABLP	G&W	W	S	ABLP
ABM		P	S	707
ABMP	AN	W	S	1350, 1373, 1374, 1383, 1396
ABMP	CR	W	S	1373
ABMP	G&W	W	S	ABMP
ABNX		W	S	4444, 4466
ABNX	AN	W	S	2657, 2791, 2798
ABNX	G&W	W	S	ABNX
ABP	CR	P	S	1, 2, 3, 4, 5, 6, 7, 8, 9, 10, 11, 15, 17
ABSX	AN	W	S	4446, 4462

Class	System	Type	Gauge	Road Numbers and Details
ABSY		W	S	4410, 4415, 4499
ABSY	AN	W	S	4418, 4445
ABSY	SCT	W	S	2452, 2478, 2479, 2488, 2490, 2512, 2651, 2678
ABUP	AN	W	S	1348, 1352, 1368, 1372, 1378, 1382, 1393
ABUP	G&W	W	S	ABUP
ABXL	G&W	W	S	ABXL
ABXY	G&W	W	S	ABXY
ACAA	AN	W	B	C 6055 – ACAA 6055U – ACAY 143, 6003, 6004, 6005, 6017, 6019, 6028, 6029, 6036, 6040, 6045, 6049, 6050, 6056, 6059, 6060, 6069, 6072, 6074, 6075, 6078, 6081, 6082, 6090, 6096, 6099, 6100, 6107, 6114, 6117, 6120, 6124, 6128, 6132, 6137, 6143, 6146, 6151, 6155, 6158, 6161, 6163, 6166, 6170, 6171, 6173, 6175, 6177, 6183, 6184, 6190, 6195
ACAA	G&W	W	S	ACAA
ACAA	SAR	W	B	6145
ACAF	G&W	W	S	ACAF
ACAY	AN	W	B	121, 123, 124, 125, 131, 143, 147, 148, 150
ACAY	AN	W	S	C 6045 – ACAA 6045 – ACAY 149A – ACAA 6045, C 6175 – ACAA 6175 – ACAY 135C, 119, 120, 122, 126, 127, 128, 129, 132, 133, 134, 136, 137, 138, 139, 140, 141, 142, 144, 145, 146
ACAY	G&W	W	S	ACAY
ACAY	SAR	W	S	130
ACC	AN	P	S	223
ACC	G&W	W	S	ACC
ACCF		W	S	3231
ACCF	AN	W	S	1738, 1739, 1740, 1741, 1742, 1743, 1744, 1745, 1746, 1747, 1748, 1749
ACCF	G&W	W	S	ACCF
ACCX		W	S	3230, 3231, 3232, 3233, 3234, 3235, 3236, 3237, 3238
ACCX	G&W	W	S	ACCX
ACCY		W	S	3230, 3231, 3232, 3233, 3234, 3235, 3236, 3237, 3238
ACCY	AN	W	S	1738, 1739, 1740, 1741, 1742, 1743, 1744, 1745, 1746, 1747, 1748, 1749
ACCY	G&W	W	S	ACCY
ACDY	AN	W	S	1558, 1560, 1562, 1563, 1563, 1566, 1568, 1569, 1570, 1575, 1576, 1577, 1580, 1582, 1585, 1586, 1587, 1588, 1590
ACEF	AN	W	S	751, 753, 773, 781
ACEF	CR	W	S	748
ACEF	G&W	W	S	ACEF

Class	System	Type	Gauge	Road Numbers and Details
ACEY	AN	W	S	CB 763 – CE 755 – ACEY – RSEY, 740, 741, 743, 749, 750, 751, 752, 753, 754, 756, 757, 758, 761, 763, 763, 764, 767, 770, 773, 774, 776, 781
ACEY	CR	W	S	748
ACFF	G&W	W	S	ACFF
ACFY	G&W	W	S	ACFY
Acheron	V&SARJS	P	B	Acheron – Sleeping Car 6
ACHF		W	S	3237
ACHF	G&W	W	S	ACHF
ACHY		W	S	3230, 3232, 3233, 3234, 3235, 3236, 3238
ACHY	AN	W	S	1738, 1739, 1740, 1741, 1742, 1743, 1744, 1745, 1746, 1747, 1748, 1749
ACHY	G&W	W	S	ACHY
ACRF	G&W	W	S	ACRF
AD		P	B	1, 2, 3, 4, 5
Ade-laide		P	B	1, 2, 3, 4, 5
Glenelg & Suburban Railway Company		P	B	Adelaide Glenelg & Suburban Railway Company – Glenelg Railway Company 11 – 218, Adelaide Glenelg & Suburban Railway Company – Glenelg Railway Company 12 – 219, Adelaide Glenelg & Suburban Railway Company – Glenelg Railway Company 18 – 225
Ade-laide	SAR	LS	B	1 – Adelaide
Ade-laide	SAR	P	B	Adelaide
Ade-laide	V&SARJS	P	B	Adelaide – Torrens
ADFY	GWA	E	S	1, 2, 3, 4, 5, 6, 7
ADH		P	S	4
ADH	CR	P	S	1, 2, 3
Administrators Car	CR	P	N	119 – NAP 1 – Administrators Car
ADOY	AN	W	S	1703
ADTF	AN	W	S	20
AE	V&SARJS	P	B	5, 6, 7, 8, 9, 10, 39, 40, 41, 42
AE	VR	P	B	1, 2, 3, 4, 11, 12, 13, 14, 15, 16, 17, 18, 19, 20, 22, 23, 24, 25, 27, 28, 29, 30, 31, 32, 33, 34, 35, 36, 37, 38, 51, 52

Class	System	Type	Gauge	Road Numbers and Details
AEC	AN	P	S	222
AEC	G&W	W	S	AEC
AENY		W	S	2966
AENY	AN	W	S	2293, 2295, 2296, 2299, 3198
AENY	G&W	W	S	AENY
AEOY		W	S	1609
AEOY	AN	W	S	1667, 1675, 1680, 1681, 1684, 1780
AEOY	G&W	W	S	AEOY
AEQY	G&W	W	S	AEQY
AESY	G&W	W	S	AESY
AF	CR	P	S	24, 25, 26, 27, 49
AFA	CR	P	S	92, 93, 99
AFAF	G&W	W	S	AFAF
AFAY	G&W	W	S	AFAY
AFB		P	S	137, 157, 158
AFB	G&W	W	S	AFB
AFBA	G&W	W	S	AFBA
AFBF	G&W	W	S	AFBF
AFBL	G&W	W	S	AFBL
AFBY	G&W	W	S	AFBY
AFC	AN	P	S	213, 301
AFC	CR	P	S	236, 237, 238, 239, 305, 306, 307, 936, 937, 938, 939
AFC	G&W	W	S	AFC
AFC	JBRE	P	S	227
AFCF	G&W	W	S	AFCF
AFCX	G&W	W	S	AFCX
AFDX	G&W	W	S	AFDX
AFEX	G&W	W	S	AFEX
AFFA	G&W	W	S	AFFA
AFGF		W	S	3223
AFGF	AN	W	S	1593, 1612, 1622, 1843, 1847, 3221
AFGF	G&W	W	S	AFGF
AFGX		W	S	1640, 1647
AFGX	AN	W	S	1656, 1690
AFGY		W	S	191, 3223, 3224, 3225
AFGY	AN	W	S	1593, 1600, 1612, 1626, 1632, 1633, 1635, 1661, 1662, 1666, 1834, 1843, 3177, 3221
AFGY	G&W	W	S	AFGY
AFGY	NR	W	S	1834
AFIY	G&W	W	S	AFIY
AFJY	AN	W	S	950
AFKX	G&W	W	S	AFKX
AFKY		W	S	1347
AFLY	G&W	W	S	AFLY
AFMX	G&W	W	S	AFMX
AFNY		W	S	2202, 2203, 2204, 2205, 2206, 2207, 2208, 2210, 2211

2. ROLLINGSTOCK MASTER ALPHA LIST

Class	System	Type	Gauge	Road Numbers and Details
AFNY	G&W	W	S	AFNY
AFOF	AN	W	S	1598, 1602, 1605, 1613, 1614, 1617, 1630, 1657, 1667, 1676, 1685, 1768, 1771, 1780, 1838, 3172
AFOF	G&W	W	S	AFOF
AFOY		W	S	1609, 1643
AFOY	AN	W	S	1598, 1602, 1605, 1614, 1617, 1630, 1657, 1668, 1673, 1675, 1676, 1678, 1680, 1681, 1684, 1768, 1771, 1780, 1838
AFOY	G&W	W	S	AFOY
AFPL	G&W	W	S	AFPL
AFQX	AN	W	S	2179, 2180, 2181, 2183, 2184, 2185, 2186, 2196, 2201, 2216, 2219, 2221, 2228, 2229, 2231, 2232, 2234, 2235, 2236, 2238, 2239, 2241, 2243, 2246, 2248, 2253, 2254, 2255, 2387, 2388, 2391, 2392, 2394, 2395, 2396, 2402, 2404
AFQX	G&W	W	S	AFQX
AFR	CR	P	S	27
AFRF		W	S	3227, 3262
AFRF	AN	W	S	1597, 1603, 1616, 1619, 1632, 1633, 1752
AFRF	G&W	W	S	AFRF
AFRY		W	S	3227, 3262
AFRY	AN	W	S	1597, 1600, 1603, 1616, 1619, 1626, 1635, 1658, 1661, 1662, 1666, 1750, 1752, 1754, 1763, 1834, 3177
AFRY	CR	W	S	1775
AFRY	G&W	W	S	AFRY
AFRY	NR	W	S	1834
AFSY		W	S	191
AFSY	G&W	W	S	AFSY
AFWY	AN	W	B	1
AFWY	G&W	W	S	AFWY
AG		P	S	369, 372, 373, 374, 375, 376
AG	G&W	W	S	AG
AGOA	AN	W	B	336
AHAA	G&W	W	S	AHAA
AHAF	G&W	W	S	AHAF
AHAL	G&W	W	S	AHAL
AHAY	G&W	W	S	AHAY
AHBA	G&W	W	S	AHBA
AHBF	G&W	W	S	AHBF
AHBY	G&W	W	S	AHBY
AHCL	AN	W	S	3244, 3245, 3248, 3253, 3259, 3260
AHCL	G&W	W	S	AHCL
AHCY	AN	W	S	3244, 3245, 3248, 3253, 3259, 3260
AHCY	G&W	W	S	AHCY
AHDL	AN	W	S	82, 83, 84, 85, 86, 87, 88, 89, 90, 1169

Class	System	Type	Gauge	Road Numbers and Details
AHDL	G&W	W	S	AHDL
AHGX	G&W	W	S	AHGX
AHGY	G&W	W	S	AHGY
AHHH	G&W	W	S	AHHH
AHHY	G&W	W	S	AHHY
AHJL	G&W	W	S	AHJL
AHLF	ARG	W	S	1482, 1485
AHPX	G&W	W	S	AHPX
AHSA	G&W	W	S	AHSA
AHSF	G&W	W	S	AHSF
AHSL	G&W	W	S	AHSL
AHSY	G&W	W	S	AHSY
AHTF	AN	W	S	1431, 1432, 1454, 1480, 1481, 1482, 1483, 1484, 1485, 1486, 1487, 1488, 1489, 1490, 1491
AHTF	G&W	W	S	AHTF
AHTY		W	S	1543
AHTY	AN	W	E	1537, 1538, 1539, 1540, 1541, 1542, 1544, 1545, 1546, 1547, 1786, 1788, 1790, 1791
AHUF	AN	W	S	1995, 1996, 1997, 1998, 1999, 2000, 2001, 2002, 2003, 2004, 2005, 2006
AHUF	G&W	W	S	AHUF
AHUY	AN	W	S	1997, 1999, 2000, 2004, 2005
AHUY	G&W	W	S	AHUY
AHWF	G&W	W	S	AHWF
AHWL	G&W	W	S	AHWL
AJ	V&SARJS	P	B	1, 2, 3
AK		P	B	1, 500
AK	Steamrail	P	S	502
AK	VLINE	P	B	751
AKAX	G&W	W	S	AKAX
AKBX	G&W	W	S	AKBX
AKCX	G&W	W	S	AKCX
AKDX	G&W	W	S	AKDX
AKEX	G&W	W	S	AKEX, RCEX – AKEX
AKEY	G&W	W	S	AKEY
AKFX	G&W	W	S	AKFX
AKGX	G&W	W	S	AKGX
AKHX	G&W	W	S	AKHX
AKJY		W	S	2523, 2534, 2550, 2561, 2569, 2921, 2977, 4013, 4016, 4038, 4043, 4065, 4087, 4124, 4135, 4171, 4178, 4197
AKJY	AN	W	S	1979, 2158, 2259, 2284, 2302
AKJY	G&W	W	S	AKJY
AKKF	G&W	W	S	AKKF
AKLF		W	S	191, 3224
AKLF	AN	W	S	1847
AKLF	G&W	W	S	AKLF

2. ROLLINGSTOCK MASTER ALPHA LIST

Class	System	Type	Gauge	Road Numbers and Details
AKMX	G&W	W	S	AKMX
AKNF		W	S	2207, 2209
AKNF	G&W	W	S	AKNF
AKNY		W	S	2202, 2203, 2204, 2205, 2206, 2208, 2209, 2210, 2211
AKNY	G&W	W	S	AKNY
AKOX		W	S	2616, 4000, 4012, 4039, 4048, 4052, 4055, 4057, 4059, 4068, 4072, 4074, 4079, 4090, 4095, 4099, 4102, 4141, 4164, 4167
AKOX	G&W	W	S	AKOX
AKOY	G&W	W	S	AKOY
AKPX	G&W	W	S	AKPX
AKPY	G&W	W	S	AKPY
AKRF		W	S	3262
AKRF	AN	W	S	1597, 1600, 1603, 1616, 1619, 1626, 1632, 1633, 1634, 1635, 1658, 1661, 1662, 1666, 1750, 1752, 1763, 1834, 3177
AKRF	CR	W	S	1775
AKRF	G&W	W	S	AKRF
AKRF	NR	W	S	1834
AKSY	G&W	W	S	AKSY
AKTY	G&W	W	S	AKTY
AKYX	G&W	W	S	AKYX
AL	G&W	W	S	AL
ALAA	AN	W	B	4706
Alberga	SAR	P	N	Alberga
Albert	SAR	LS	B	3 – Albert
Albert	VR	P	B	AA 3 – Albert – HH 129
ALBF	AN	W	S	1213, 1215
ALBY	AN	W	S	1207, 1208, 1209, 1211, 1212, 1213, 1214, 1216
ALCF	AN	W	S	1399, 1408, 1413, 1422, 1474, 1475, 1476
ALCF	CR	W	S	1474
ALCX	AN	W	S	1398, 1400, 1401, 1402, 1406, 1407, 1409, 1410, 1411, 1412, 1414, 1416, 1417, 1418, 1420, 1457, 1458, 1459, 1462, 1464, 1468, 1470, 1471, 1472, 1473, 1477, 1478, 1479
ALCX	G&W	W	S	ALCX
ALCY	AN	W	S	1403, 1405, 1408, 1455, 1456, 1463, 1465, 1466, 1469, 1474, 1475, 1476
ALCY	CR	W	S	1474
ALCY	G&W	W	S	ALCY
ALDF	AN	W	S	1505, 1509, 1510, 1513, 1515, 1525
ALDX	AN	W	S	1503, 1504, 1506, 1511, 1514, 1516, 1518, 1519, 1523, 1524, 1527
ALDX	G&W	W	S	ALDX
ALDY	AN	W	S	1505, 1508, 1509, 1510, 1515, 1517, 1521, 1522

Class	System	Type	Gauge	Road Numbers and Details
ALDY	G&W	W	S	ALDY
ALEX		W	S	1926, 1927, 1928, 1929, 1930, 1931, 1932, 1933, 1934, 1935, 1936, 1937, 1938, 1939, 1940, 1941, 1942, 1943, 1944, 1945, 1946, 1947, 1949, 1950, 1951, 1952, 1953, 1954, 1955, 1956, 1957, 1958, 1959, 1960, 1961, 1962, 1963, 1964, 1965
ALEX	G&W	W	S	ALEX
Alexandra	VR	P	B	Alexandra – V.R. State Car No.2 – Melville
Alexandria	VR	P	B	Alexandria – Edward – V.R. State Car No.3 – Carey No.1
ALFF	G&W	W	S	ALFF
Algebuckina Car	AN	P	S	ARJ 282 – Algebuckina Car
ALGX	G&W	W	S	ALGX
ALHY	AN	W	B	1
ALJF	AN	W	S	1209, 1473
ALJY	AN	W	S	1187, 1209, 1214, 1405, 1407, 1411, 1463, 1471, 1473, 1522
ALJY	G&W	W	S	ALJY
ALKF	AN	W	S	3240, 3242, 3244, 3245, 3246, 3248, 3251, 3253, 3254, 3255, 3257, 3258, 3259, 3260
ALKY	AN	W	S	3239, 3240, 3241, 3242, 3243, 3244, 3245, 3246, 3247, 3248, 3249, 3250, 3251, 3252, 3253, 3254, 3255, 3256, 3257, 3258, 3259, 3260
ALKY	G&W	W	S	ALKY
ALL	G&W	W	S	ALL LOCO's
Allambi No.1	V&SARJS	P	B	Allambi No.1 – Sleeping Car 11 – SJ 281
Allambi No.2	V&SARJS	P	B	Allambi No.2 – JRB 1 – RZEY 2
ALPY	AN	W	B	702, 4700, 4701, 4704, 4705, 4707
AMAX	G&W	W	S	AMAX
AMBF	G&W	W	S	AMBF
AMBP		W	S	3283, 3294, 3301
AMBP	G&W	W	S	AMBP
Ambulance car	CR	W	S	S 324 – V 324 – Hospital car – Ambulance car – S 324
Ambulance Carriage		E	B	253 – Ambulance Carriage – Vision testing car
Ambulance van		E	B	11 – Ambulance van

Class	System	Type	Gauge	Road Numbers and Details
Ambulance van		P	N	156 – Ambulance van
AMBY	G&W	W	S	AMBY
AMCF	G&W	W	S	AMCF
AMCX	AN	W	S	1327, 1328, 1329, 1330, 1331, 1332, 1333, 1334, 1335, 1336, 1337, 1338, 1423, 1424, 1425, 1426, 1427, 1428, 1528, 1529, 1531, 1532, 1533
AMCX	G&W	W	S	AMCX
AMDF		W	S	3139, 3149
AMDF	G&W	W	S	AMDF
AMDY		W	S	3138, 3140, 3141, 3142, 3143, 3144, 3145, 3146, 3147, 3148, 3149, 3150, 3151, 3152
AMDY	G&W	W	S	AMDY
AMGF	AN	W	S	1803
AMGF	G&W	W	S	AMGF
AMGY	AN	W	S	1799, 1800, 1801, 1802, 1804
AMGY	G&W	W	S	AMGY
AMIY	G&W	W	S	AMIY
AMKF	AN	W	S	1821, 1824, 1825
AMKF	G&W	W	S	AMKF
AMKY	AN	W	S	1818, 1819, 1820, 1822, 1823, 1824, 1825, 1826, 1827
AMKY	G&W	W	S	AMKY
AMNF		W	S	3138, 3144, 3149, 3150, 3152
AMNF	AN	W	S	2089
AMNF	CR	W	S	2089
AMNF	G&W	W	S	AMNF
AMNX		W	S	1969, 1970, 1971, 1972, 1973, 1974, 3153, 3154, 3155, 3156, 3157, 3158, 3159, 3160, 3161, 3162, 3163, 3164, 3165, 3166, 3167
AMNX	AN	W	S	2076, 2077, 2078, 2079, 2080, 2081, 2082, 2083, 2084, 2085, 2086, 2087, 2088, 2090, 2408, 2409, 2410, 2411, 2412, 2413, 2414, 2415, 2416, 2417, 2418, 2419, 2420, 2421, 2422, 2573, 2574, 2575, 2576, 2577, 2578, 2579, 2580, 2581, 2582
AMNX	G&W	W	S	AMNX
AMNY		W	S	3138, 3139, 3140, 3141, 3142, 3143, 3145, 3146, 3147, 3148, 3150, 3151, 3162, 3164, 3166
AMNY	AN	W	S	2089
AMNY	CR	W	S	2089
AMNY	G&W	W	S	AMNY
AMOP	G&W	W	S	AMOP
AMOX	G&W	W	S	AMOX
AMPY	G&W	W	S	AMPY

Class	System	Type	Gauge	Road Numbers and Details
AMRP		W	S	238, 249, 256
AMRY	G&W	W	S	AMRY
AMRZ	G&W	W	S	AMRZ
Angas	V&SARJS	P	B	Angas
AOB		P	S	265
AOBF	G&W	W	S	AOBF
AOBX	G&W	W	S	AOBX
AOCF	AN	W	S	2427, 2428, 2432, 2435, 2436, 2440
AOCF	G&W	W	S	AOCF
AOCX	G&W	W	S	AOCX
AODF		W	S	3327, 3328, 3329, 3330, 3331, 3332, 3333, 3334, 3335, 3336
AODF	AN	W	S	1697, 1698, 1702, 1703, 1707, 1721, 1725, 1728, 1729, 1732, 1733
AODF	G&W	W	S	AODF
AODX	G&W	W	S	AODX
AODY		W	S	3327, 3328, 3329, 3330, 3331, 3332, 3333, 3334, 3335, 3336
AODY	AN	W	S	1697, 1698, 1705, 1708, 1725, 1726, 1728, 1729, 1733
AOEF	AN	W	S	927, 961, 1010, 1011
AOEF	CR	W	S	933
AOEF	G&W	W	S	AOEF
AOEX	AN	W	S	1295
AOEX	CR	W	S	916
AOEY	AN	W	S	893, 898, 912, 951, 952, 961, 966, 975, 982, 1050, 1059, 1078, 1080, 1108, 1234, 1247, 1254, 1255, 1268, 1274, 1291, 1325
AOEY	CAN	W	S	999
AOEY	CR	W	S	903, 933
AOEY	G&W	W	S	AOEY
AOFX	G&W	W	S	AOFX

Class	System	Type	Gauge	Road Numbers and Details
AOGA	AN	W	B	16, 18, 20, 21, 22, 23, 24, 25, 26, 27, 28, 31, 32, 33, 34, 35, 36, 37, 38, 40, 41, 42, 43, 44, 45, 46, 47, 48, 50, 51, 52, 53, 54, 55, 56, 57, 58, 59, 60, 61, 62, 62, 63, 67, 68, 71, 72, 74, 75, 76, 76, 77, 78, 79, 80, 81, 82, 84, 85, 86, 88, 89, 96, 98, 99, 101, 102, 103, 104, 105, 106, 107, 109, 110, 111, 112, 113, 115, 116, 117, 118, 119, 120, 122, 124, 125, 126, 127, 129, 130, 132, 134, 135, 137, 138, 139, 140, 142, 143, 144, 145, 146, 147, 148, 149, 149, 152, 154, 156, 157, 157, 158, 160, 161, 162, 163, 165, 166, 168, 172, 173, 175, 178, 179, 180, 183, 184, 185, 186, 187, 188, 189, 190, 192, 193, 194, 195, 196, 197, 202, 203, 205, 208, 209, 210, 211, 212, 213, 214, 216, 218, 219, 220, 221, 223, 225, 226, 228, 230, 231, 232, 233, 235, 236, 237, 238, 239, 241, 242, 244, 245, 246, 247, 248, 249, 250, 251, 252, 253, 255, 256, 257, 258, 260, 262, 263, 265, 266, 267, 268, 269, 270, 272, 273, 274, 275, 277, 279, 281, 283, 283, 285, 286, 287, 288, 289, 290, 292, 294, 295, 296, 297, 298, 299, 302, 305, 310, 311, 312, 313, 314, 315, 317, 318, 320, 322, 323, 324, 325, 328, 329, 332, 334, 335, 335, 336, 340, 341, 344, 345, 345, 347, 348, 351, 352, 353, 354, 356, 357, 360, 361, 362, 364, 365, 366, 368, 369, 372, 373, 374, 375, 377, 378, 382, 385, 386, 387, 389, 390, 392, 393, 394, 395, 396, 396, 399, 401, 402, 403, 404, 406, 411, 412, 414, 417, 418, 420, 421, 423, 426, 429, 430, 431, 432, 435, 436, 439, 440, 442, 443, 444, 445, 446, 447, 448, 449, 452, 453, 454, 455, 456, 457, 458, 459, 459, 460, 461, 462, 463, 464, 465, 466, 467, 468, 470, 471, 473, 474, 475, 476, 478, 479, 480, 482, 483, 484, 487, 488, 489, 490, 491, 492, 493, 494, 495, 496, 498, 500, 501, 502, 503, 504, 505, 506, 507, 508, 509, 510, 511, 512, 514, 515, 516, 517, 519, 520, 522, 523, 524, 525, 526, 527, 528, 529, 531, 532, 535, 536, 539, 540, 541, 542, 544, 545, 546, 547, 548, 550, 551, 552, 553, 556, 558, 559, 562, 563, 565, 566, 567, 568, 569
AOGA	G&W	W	S	AOGA
AOGF	AN	W	B	133, 164, 263, 407, 413
AOGF	G&W	W	S	AOGF
AOGL	G&W	W	S	AOGL
AOGS	AN	W	B	309

Class	System	Type	Gauge	Road Numbers and Details
AOGY	AN	W	B	19, 29, 30, 46, 49, 65, 66, 69, 70, 73, 90, 91, 92, 93, 95, 97, 97, 100, 121, 123, 128, 130, 131, 141, 150, 151, 159, 167, 169, 170, 174, 176, 177, 181, 182, 191, 199, 201, 204, 207, 215, 217, 222, 227, 229, 240, 243, 254, 261, 271, 276, 278, 280, 284, 293, 300, 301, 303, 304, 306, 307, 308, 316, 319, 326, 331, 333, 338, 339, 342, 343, 355, 363, 367, 370, 371, 376, 379, 381, 383, 388, 391, 391, 397, 400, 405, 408, 409, 410, 415, 416, 419, 424, 425, 427, 428, 433, 434, 437, 438, 441, 450, 451, 469, 472, 477, 485, 486, 497, 499, 513, 518, 521, 530, 533, 537, 538, 543, 550, 554, 555, 557, 561
AOGY	G&W	W	S	AOGY
AOHY	AN	W	S	3200, 3201, 3202, 3203, 3204, 3205, 3206, 3207, 3208, 3209, 3210, 3211, 3212, 3213, 3214, 3215, 3216, 3217, 3218, 3219
AOHY	G&W	W	S	AOHY
AOJF	AN	W	S	2091, 2092, 2093, 2094, 2095, 2096, 2097, 2098, 2099, 2100, 2101, 2102, 2103, 2104, 2105, 2106, 2107, 2108, 2109, 2110, 2111, 2112, 2113, 2114, 2115, 2117, 2118, 2119, 2120, 2121, 2122, 2123, 2124, 2127, 2128, 2129
AOJF	G&W	W	S	AOJF
AOKF	AN	W	S	887, 891, 894, 899, 904, 906, 908, 914, 915, 920, 921, 934, 935, 936, 939, 940, 944, 947, 949, 955, 956, 957, 973, 974, 979, 980, 985, 988, 989, 991, 992, 994, 995, 996, 1000, 1002, 1005, 1006, 1007, 1008, 1009, 1013, 1016, 1017, 1018, 1019, 1024, 1025, 1026, 1028, 1029, 1033, 1034, 1038, 1040, 1041, 1042, 1048, 1049, 1051, 1052, 1058, 1061, 1063, 1064, 1066, 1068, 1069, 1072, 1073, 1076, 1077, 1079, 1081, 1084, 1085, 1095, 1099, 1100, 1103, 1104, 1107, 1110, 1111, 1114, 1116, 1119, 1121, 1124, 1125, 1228, 1229, 1230, 1239, 1240, 1242, 1243, 1244, 1249, 1258, 1261, 1262, 1267, 1269, 1271, 1276, 1277, 1279, 1283, 1284, 1286, 1287, 1289, 1292, 1293, 1296, 1297, 1298, 1301, 1302, 1303, 1305, 1306, 1309, 1311, 1312, 1313, 1314, 1316, 1317, 1319, 1320, 1322, 1324
AOKF	CAN	W	S	910
AOKF	CR	W	S	965, 1027, 1065, 1092, 1110
AOKF	G&W	W	S	AOKF

Class	System	Type	Gauge	Road Numbers and Details
AOLX		W	S	2975, 2990, 2995, 3026, 3029, 3032, 3034, 3037, 4018, 4028, 4034, 4035, 4042, 4046, 4049, 4058, 4066, 4069, 4076, 4092, 4094, 4101, 4112, 4122, 4130, 4131, 4134, 4137, 4138, 4147, 4159, 4176, 4179, 4182, 4183, 4184, 4185, 4191, 4192, 4198
AOMX	AN	W	S	1848, 1849, 1850, 1851, 1852, 1853, 1854, 1855, 1856, 1857, 1858, 1859, 1860, 1861, 1862, 1863, 1864, 1865, 1866, 1867, 1906, 1907, 1908, 1909, 1910, 1911, 1912, 1913, 1914, 1915, 1916, 1917, 1918, 1919, 1920, 1921, 1922, 1925
AOMX	G&W	W	S	AOMX

Class	System	Type	Gauge	Road Numbers and Details
AOOX		W	S	2513, 2514, 2515, 2516, 2517, 2518, 2519, 2520, 2521, 2522, 2523, 2524, 2525, 2526, 2527, 2528, 2529, 2530, 2531, 2532, 2533, 2534, 2535, 2536, 2537, 2538, 2539, 2540, 2541, 2542, 2543, 2544, 2545, 2546, 2547, 2548, 2549, 2550, 2551, 2552, 2553, 2554, 2555, 2556, 2557, 2558, 2559, 2560, 2561, 2562, 2563, 2564, 2565, 2566, 2567, 2568, 2569, 2570, 2571, 2572, 2608, 2609, 2610, 2611, 2612, 2613, 2614, 2615, 2616, 2617, 2618, 2619, 2620, 2621, 2622, 2623, 2624, 2625, 2626, 2627, 2628, 2629, 2630, 2631, 2632, 2633, 2634, 2635, 2636, 2637, 2638, 2639, 2640, 2641, 2642, 2643, 2644, 2645, 2646, 2647, 2838, 2839, 2840, 2841, 2842, 2843, 2844, 2845, 2846, 2847, 2848, 2849, 2850, 2851, 2852, 2853, 2854, 2855, 2856, 2857, 2858, 2859, 2860, 2861, 2862, 2863, 2864, 2865, 2866, 2867, 2868, 2869, 2870, 2871, 2872, 2873, 2874, 2875, 2877, 2878, 2879, 2881, 2882, 2883, 2884, 2885, 2886, 2887, 2888, 2889, 2890, 2891, 2892, 2893, 2894, 2895, 2896, 2897, 2898, 2899, 2900, 2901, 2902, 2903, 2904, 2905, 2906, 2907, 2908, 2909, 2910, 2911, 2912, 2913, 2914, 2915, 2916, 2917, 2918, 2919, 2920, 2921, 2922, 2923, 2924, 2925, 2926, 2927, 2928, 2929, 2930, 2931, 2932, 2933, 2934, 2935, 2936, 2937, 2938, 2939, 2940, 2941, 2942, 2943, 2944, 2945, 2946, 2947, 2948, 2949, 2950, 2951, 2952, 2953, 2954, 2955, 2956, 2957, 2958, 2959, 2960, 2961, 2962, 2963, 2964, 2965, 2966, 2967, 2968, 2969, 2970, 2971, 2972, 2973, 2974, 2975, 2976, 2977, 2978, 2979, 2980, 2981, 2982, 2983, 2984, 2985, 2986, 2987, 2988, 2989, 2990, 2991, 2992, 2993, 2994, 2995, 2996, 2998, 2999, 3000, 3001, 3002, 3003, 3004, 3005, 3006, 3007, 3008, 3009, 3010, 3011, 3012, 3013, 3014, 3015, 3016, 3017, 3018, 3019, 3020, 3021, 3022, 3023, 3024, 3025, 3026, 3027, 3028, 3029, 3030, 3031, 3032, 3033, 3034, 3035, 3036, 3037, 4000, 4001, 4002, 4003, 4005, 4006, 4007, 4008, 4009, 4010, 4011, 4012, 4013, 4014, 4015, 4016, 4017, 4018, 4019, 4020, 4021, 4022, 4023, 4024, 4025, 4026, 4027, 4028, 4029, 4030, 4031, 4032, 4033, 4034, 4035, 4036, 4037, 4038, 4039, 4040, 4041, 4042, 4043, 4044, 4045, 4046, 4047, 4048, 4049, 4050, 4051, 4052, 4053, 4054, 4055, 4056, 4057, 4058, 4059, 4060, 4061, 4062, 4063, 4064, 4065, 4066, 4067, 4068, 4069, 4070, 4071, 4072, 4073, 4074, 4075, 4076, 4077, 4078, 4079, 4080, 4081, 4082, 4083, 4084, 4085, 4086, 4087, 4088, 4089,

Class	System	Type	Gauge	Road Numbers and Details
AOOX	AN	W	S	1975, 1976, 1977, 1978, 1979, 1980, 1981, 1982, 1983, 1984, 1985, 1986, 1987, 1988, 1989, 1990, 1991, 1993, 1994, 2141, 2142, 2143, 2144, 2145, 2146, 2147, 2148, 2150, 2151, 2152, 2153, 2154, 2155, 2156, 2157, 2158, 2159, 2160, 2161, 2162, 2163, 2164, 2165, 2167, 2168, 2169, 2170, 2171, 2172, 2173, 2174, 2175, 2176, 2258, 2259, 2260, 2261, 2262, 2263, 2264, 2265, 2266, 2267, 2268, 2269, 2270, 2271, 2272, 2273, 2274, 2275, 2276, 2277, 2278, 2279, 2280, 2281, 2282, 2283, 2284, 2285, 2286, 2287, 2288, 2289, 2301, 2302, 2303, 2304, 2305, 2306, 2307, 2308, 2309, 2310, 2311, 2312, 2313, 2314, 2315, 2316, 2317, 2318, 2319, 2320, 2321, 2322, 2324, 2325, 2326, 2327, 2328, 2329, 2330, 2331, 2332, 2333, 2334, 2335
AOOX	G&W	W	S	AOOX
AOPX	AN	W	S	1848, 1850, 1851, 1856, 1857, 1858, 1860, 1908, 1915, 1916, 1918, 1920, 1925
AOPX	G&W	W	S	AOPX
AOPY	AN	W	S	32382
AOPY	GW	W	S	32408
AOQF	AN	W	S	2431, 2433, 2434, 2437, 2439, 2440, 2442
AOQX	AN	W	S	2423, 2424, 2425, 2426, 2427, 2428, 2430, 2431, 2432, 2433, 2434, 2435, 2436, 2437, 2438, 2439, 2440, 2442
AOQX	G&W	W	S	AOQX
AOQY	G&W	W	S	AOQY
AOSX		W	S	3028, 3031, 3035, 3036, 4002, 4003, 4008, 4009, 4010, 4011, 4014, 4024, 4025, 4029, 4031, 4032, 4033, 4036, 4050, 4056, 4062, 4073, 4075, 4078, 4082, 4083, 4084, 4086, 4088, 4091, 4100, 4103, 4104, 4105, 4106, 4109, 4110, 4114, 4115, 4116, 4119, 4121, 4123, 4126, 4127, 4129, 4132, 4139, 4140, 4142, 4143, 4144, 4145, 4148, 4149, 4150, 4151, 4152, 4154, 4158, 4160, 4161, 4163, 4165, 4169, 4170, 4172, 4174, 4175, 4180, 4181, 4186, 4187, 4189, 4190, 4193, 4195, 4196, 4199
AOSY	G&W	W	S	AOSY
AOTL	G&W	W	S	AOTL
AOVX	G&W	W	S	AOVX
AOWA	AN	W	B	80
AOWA	G&W	W	S	AOWA
AOWAY	AN	W	B	18
AOWL	G&W	W	S	AOWL

Class	System	Type	Gauge	Road Numbers and Details
AOWY	AN	W	B	1, 4, 5, 6, 7, 8, 9, 10, 11, 12, 13, 14, 15, 16, 17, 19, 20, 21, 22, 23, 24, 25, 37, 77, 78, 81, 82, 83, 84, 85, 86, 87, 88, 89, 90, 93, 94, 95, 97, 98, 99, 100, 101
AOWY	G&W	W	S	AOWY
AOX	AN	W	B	42
AOXA	AN	W	B	1, 7, 9, 13, 15, 16, 16, 17, 18, 19, 26, 27, 28, 34, 36, 38, 39, 40, 44, 49, 55, 62, 65, 67, 68, 72, 73, 77, 79, 80, 82, 86, 87, 90
AOXA	G&W	W	S	AOXA
AOXF	G&W	W	S	AOXF
AOXX	AN	W	B	2, 3, 12, 17, 18, 21, 24, 27, 31, 39, 42, 50, 50, 53, 55, 58, 61, 66, 69, 74, 75, 78, 88, 93, 101, 105, 111, 123
AOXX	G&W	W	S	AOXX
AOXX	SAR	W	B	10
AOXY	AN	W	B	1, 2, 3, 4, 5, 6, 7, 8, 9, 10, 11, 12, 13, 14, 15, 17, 18, 19, 20, 21, 22, 23, 24, 25, 26, 27, 28, 29, 30, 31, 32, 33, 34, 35, 36, 37, 38, 39, 40, 41, 42, 44, 45, 46, 47, 48, 49
AOXY	G&W	W	S	AOXY
AP	CR	P	S	10
APAX	G&W	W	S	APAX
APCL	G&W	W	S	APCL
APCX	G&W	W	S	APCX
APLX	G&W	W	S	APLX
APLY	G&W	W	S	APLY
AQAL	G&W	W	S	AQAL
AQAX	G&W	W	S	AQAX
AQBY	G&W	W	S	AQBY
AQCX	G&W	W	S	AQCX
AQCY	G&W	W	S	AQCY
AQDW	G&W	W	S	AQDW
AQEY		W	S	1927, 1928, 1929, 1930, 1931, 1932, 1933, 1934, 1935, 1936, 1937, 1939, 1940, 1941, 1942, 1943, 1944, 1946, 1949, 1950, 1951, 1953, 1955, 1956, 1957, 1958, 1959, 1960, 1961, 1962, 1963, 1965
AQEY	AN	W	S	1868, 1869, 1870, 1871, 1872, 1873
AQEY	G&W	W	S	AQEY
AQFF	AN	W	S	895, 907, 909, 937, 945, 964, 976, 1035, 1044, 1070, 1075, 1083, 1090, 1093, 1098, 1102, 1105, 1113, 1115, 1120, 1232, 1235, 1270, 1281, 1321, 1695, 1726
AQFF	CR	W	S	919

2. ROLLINGSTOCK MASTER ALPHA LIST

Class	System	Type	Gauge	Road Numbers and Details
AQFY	AN	W	S	895, 907, 909, 937, 945, 964, 976, 1035, 1044, 1070, 1075, 1083, 1090, 1093, 1098, 1102, 1105, 1113, 1115, 1120, 1232, 1235, 1270, 1281, 1321, 1695, 1726
AQFY	CR	W	S	919
AQFY	G&W	W	S	AQFY
AQGL	G&W	W	S	AQGL
AQGY	G&W	W	S	AQGY
AQHF	G&W	W	S	AQHF
AQJY	G&W	W	S	AQJY
AQKY	AN	W	S	2186
AQKY	G&W	W	S	AQKY
AQLY	G&W	W	S	AQLY
AQME		W	S	4208, 4214, 4215, 4228, 4247
AQME	G&W	W	S	AQME
AQMF		W	S	4223, 4301
AQMF	AN	W	S	2362, 2374
AQMF	G&W	W	S	AQMF
AQMH	G&W	W	S	AQMH
AQMP		W	S	2698, 4301
AQMP	AN	W	S	2336, 2338, 2339, 2340, 2341, 2345, 2346, 2347, 2348, 2349, 2350, 2351, 2352, 2353, 2354, 2355, 2356, 2357, 2359, 2360, 2688, 2689, 2690, 2692, 2693, 2694, 2695, 2696, 2697, 2699, 2700, 2701, 2704, 2705, 2707, 2708, 2709, 2710, 2711, 2712, 2714, 2715, 2716, 2717, 2718, 2721, 2722, 2723, 2724, 2725, 2726, 2727, 2728, 2729, 2730, 2731, 2732
AQMP	G&W	W	S	AQMP

Class	System	Type	Gauge	Road Numbers and Details
AQMX		W	S	2204, 2733, 2734, 2735, 2736, 2737, 2738, 2739, 2740, 2741, 2742, 2743, 2744, 2745, 2746, 2747, 2748, 2749, 2750, 2751, 2752, 2753, 2754, 2755, 2756, 2757, 2758, 2759, 2760, 2761, 2762, 2763, 2764, 2765, 2766, 2767, 2768, 2770, 2771, 2772, 2773, 2774, 2775, 2776, 2777, 2778, 2779, 2780, 2781, 2782, 2783, 2784, 2785, 2786, 2787, 3038, 3039, 3040, 3041, 3042, 3043, 3044, 3045, 3046, 3047, 3048, 3049, 3050, 3051, 3053, 3054, 3055, 3056, 3057, 3058, 3059, 3060, 3061, 3062, 3063, 3064, 3065, 3066, 3067, 3068, 3069, 3070, 3071, 3072, 3073, 3074, 3075, 3076, 3077, 3078, 3079, 3080, 3081, 3082, 3083, 3085, 3086, 3087, 4200, 4201, 4202, 4203, 4204, 4205, 4206, 4207, 4208, 4209, 4210, 4211, 4212, 4213, 4214, 4216, 4217, 4218, 4219, 4220, 4221, 4222, 4223, 4224, 4225, 4226, 4227, 4228, 4229, 4230, 4231, 4232, 4233, 4234, 4235, 4236, 4237, 4238, 4239, 4240, 4241, 4242, 4243, 4244, 4245, 4246, 4247, 4248, 4249, 4250, 4251, 4252, 4253, 4254, 4255, 4256, 4257, 4258, 4259, 4260, 4261, 4262, 4263, 4264, 4265, 4266, 4267, 4269, 4270, 4271, 4272, 4273, 4274, 4275, 4276, 4277, 4278, 4279, 4280, 4281, 4282, 4283, 4284, 4285, 4287, 4288, 4289, 4290, 4291, 4292, 4293, 4294, 4295, 4296, 4297, 4299, 4300, 4301, 4302, 4303, 4304, 4305, 4306, 4307, 4308, 4309, 4310, 4311, 4312, 4313, 4314, 4315, 4316, 4317, 4319, 4320, 4321, 4323, 4324, 4325, 4326, 4327, 4328, 4329, 4330, 4331, 4332, 4333, 4334, 4335, 4336, 4337, 4338, 4339, 4340, 4341, 4342, 4343, 4344, 4345, 4346, 4347, 4348, 4349, 4350, 4351, 4352, 4353, 4354, 4355, 4356, 4357, 4358, 4359, 4360, 4361, 4362, 4363, 4364, 4365, 4366, 4367, 4368, 4369, 4370, 4371, 4372, 4373, 4374, 4375, 4376, 4377, 4378, 4379, 4380, 4381, 4382, 4383, 4384, 4385, 4386, 4387, 4388, 4389, 4390, 4391, 4392, 4393, 4394, 4395, 4396, 4397, 4398, 4399

2. ROLLINGSTOCK MASTER ALPHA LIST

Class	System	Type	Gauge	Road Numbers and Details
AQMX	AN	W	S	2017, 2018, 2019, 2021, 2022, 2023, 2024, 2025, 2026, 2027, 2028, 2029, 2030, 2031, 2032, 2033, 2034, 2035, 2036, 2041, 2042, 2043, 2044, 2045, 2046, 2047, 2048, 2049, 2050, 2051, 2052, 2053, 2054, 2055, 2056, 2057, 2058, 2059, 2060, 2061, 2062, 2063, 2064, 2065, 2066, 2068, 2069, 2070, 2071, 2072, 2073, 2074, 2075, 2361, 2363, 2364, 2365, 2366, 2367, 2368, 2369, 2370, 2371, 2372, 2373, 2374, 2375, 2376, 2377, 2378, 2379, 2380, 2381, 2382, 2383, 2384, 2385
AQMX	G&W	W	S	AQMX
AQMY		W	S	2743, 2749, 2750, 2751, 2752, 2757, 2759, 2763, 2765, 2774, 2782, 2783, 2786, 3040, 3045, 3048, 3051, 3055, 3056, 3058, 3064, 3069, 3079, 4202, 4207, 4208, 4212, 4217, 4227, 4229, 4231, 4236, 4241, 4255, 4256, 4263, 4267, 4271, 4285, 4287, 4289, 4290, 4303, 4315, 4316, 4326, 4341, 4346, 4348, 4354, 4359
AQMY	AN	W	S	2057, 2370, 2376, 2382
AQMY	G&W	W	S	AQMY
AQMZ		W	S	2698
AQMZ	AN	W	S	2337, 2343, 2358, 2701, 2709, 2718
AQNA	AN	W	S	NRN 1707 – AQNA – FV/QL 9, NRN 1714 – AQNA – FV/QL 8, 1, 2, 3, 4, 5, 6, 7, 8, 9, 10, 11, 12, 13, 14, 15, 16, 17, 18
AQNA	G&W	W	S	AQNA
AQNL	G&W	W	S	AQNL
AQNY		W	S	4279
AQNY	AN	W	S	2293, 2295, 2296, 2299, 3198, 3199, 3222
AQNY	G&W	W	S	AQNY
AQOX		W	S	2571
AQOX	AN	W	S	2177, 2178, 2181, 2182, 2187, 2188, 2189, 2190, 2191, 2192, 2193, 2194, 2195, 2197, 2199, 2200, 2201, 2213, 2214, 2215, 2217, 2218, 2220, 2222, 2223, 2224, 2225, 2226, 2227, 2230, 2233, 2237, 2240, 2242, 2244, 2245, 2247, 2248, 2249, 2250, 2251, 2252, 2254, 2256, 2257, 2386, 2389, 2390, 2393, 2397, 2398, 2399, 2400, 2401, 2403, 2405
AQOX	G&W	W	S	AQOX
AQOY		W	S	2571

Class	System	Type	Gauge	Road Numbers and Details
AQOY	AN	W	S	2179, 2180, 2182, 2187, 2188, 2189, 2191, 2192, 2194, 2196, 2197, 2199, 2200, 2213, 2215, 2216, 2218, 2219, 2221, 2224, 2225, 2226, 2227, 2228, 2229, 2230, 2231, 2232, 2233, 2234, 2235, 2236, 2238, 2239, 2240, 2241, 2242, 2243, 2244, 2247, 2249, 2250, 2251, 2253, 2254, 2255, 2256, 2257, 2387, 2388, 2389, 2391, 2392, 2393, 2395, 2396, 2397, 2398, 2399, 2401, 2402, 2403, 2404
AQOY	G&W	W	S	AQOY
AQPY		W	S	2698
AQPY	AN	W	S	2336, 2337, 2338, 2339, 2340, 2341, 2342, 2343, 2344, 2345, 2346, 2347, 2348, 2349, 2350, 2353, 2354, 2355, 2356, 2357, 2358, 2359, 2360, 2688, 2689, 2690, 2691, 2692, 2693, 2694, 2696, 2697, 2700, 2701, 2702, 2703, 2704, 2705, 2706, 2707, 2708, 2709, 2710, 2711, 2712, 2713, 2714, 2715, 2716, 2717, 2718, 2719, 2720, 2721, 2722, 2723, 2724, 2725, 2726, 2727, 2728, 2729, 2730, 2731, 2732
AQPY	G&W	W	S	AQPY
AQQX	G&W	W	S	AQQX
AQQY		W	S	4204, 4206, 4218, 4219, 4221, 4222, 4225, 4226, 4230, 4232, 4233, 4235, 4239, 4242, 4243, 4246, 4248, 4251, 4254, 4257, 4261, 4264, 4266, 4269, 4272, 4277, 4284, 4291, 4293, 4296, 4300, 4304, 4307, 4308, 4313, 4319, 4321, 4327, 4328, 4331, 4332, 4334, 4336, 4339, 4349, 4352, 4357, 4361, 4362, 4364, 4365, 4367, 4369, 4370, 4373, 4375, 4376, 4379, 4382, 4383, 4385, 4386, 4387, 4388, 4389, 4390, 4392, 4393, 4398
AQQY	G&W	W	S	AQQY
AQRY		W	S	1938, 1945, 1952, 1954
AQRY	G&W	W	S	AQRY
AQSX	AN	W	S	2035

Class	System	Type	Gauge	Road Numbers and Details
AQSY		W	S	2733, 2734, 2735, 2736, 2737, 2738, 2739, 2742, 2744, 2745, 2746, 2747, 2753, 2754, 2756, 2758, 2760, 2761, 2762, 2764, 2766, 2768, 2770, 2771, 2772, 2773, 2774, 2775, 2776, 2777, 2778, 2779, 2780, 2781, 2784, 2785, 2787, 3039, 3041, 3042, 3043, 3044, 3046, 3047, 3049, 3053, 3054, 3057, 3059, 3060, 3061, 3062, 3063, 3065, 3067, 3068, 3070, 3071, 3072, 3075, 3076, 3077, 3078, 3080, 3081, 3082, 3083, 3085, 3086, 3087, 4200, 4201, 4203, 4204, 4205, 4206, 4210, 4211, 4213, 4214, 4215, 4216, 4218, 4219, 4220, 4222, 4224, 4225, 4226, 4228, 4230, 4232, 4233, 4234, 4235, 4237, 4238, 4239, 4240, 4242, 4243, 4244, 4246, 4248, 4249, 4250, 4251, 4252, 4254, 4257, 4259, 4260, 4261, 4262, 4263, 4264, 4266, 4269, 4270, 4272, 4273, 4274, 4275, 4277, 4281, 4282, 4283, 4284, 4288, 4291, 4293, 4294, 4295, 4296, 4297, 4299, 4300, 4301, 4302, 4303, 4304, 4305, 4306, 4307, 4308, 4309, 4310, 4311, 4312, 4313, 4314, 4315, 4317, 4319, 4320, 4321, 4323, 4324, 4325, 4327, 4328, 4329, 4330, 4331, 4332, 4333, 4334, 4336, 4337, 4338, 4339, 4340, 4341, 4342, 4343, 4344, 4345, 4347, 4349, 4350, 4351, 4352, 4353, 4354, 4355, 4356, 4357, 4358, 4359, 4360, 4361, 4362, 4363, 4364, 4365, 4366, 4367, 4368, 4369, 4370, 4371, 4372, 4373, 4374, 4375, 4376, 4377, 4379, 4380, 4381, 4382, 4383, 4384, 4385, 4386, 4387, 4388, 4389, 4390, 4391, 4392, 4393, 4394, 4395, 4396, 4397, 4398, 4399
AQSY	AN	W	S	2017, 2018, 2019, 2021, 2022, 2023, 2024, 2025, 2026, 2027, 2028, 2029, 2030, 2031, 2032, 2033, 2034, 2036, 2041, 2042, 2043, 2044, 2046, 2047, 2049, 2050, 2051, 2052, 2053, 2054, 2055, 2058, 2059, 2060, 2061, 2062, 2063, 2064, 2065, 2066, 2068, 2069, 2070, 2071, 2072, 2074, 2075, 2339, 2344, 2361, 2364, 2365, 2366, 2367, 2368, 2371, 2372, 2373, 2375, 2377, 2379, 2380, 2381, 2382, 2385, 2691, 2702, 2703
AQSY	G&W	W	S	AQSY
AQUY	G&W	W	S	AQUY
AQUZ	G&W	W	S	AQUZ
AQVY		W	S	4247
AQVY	G&W	W	S	AQVY

Class	System	Type	Gauge	Road Numbers and Details
AQWY	G&W	W	S	AQWY
AQXY	AN	W	S	2183, 2184, 2185, 2190, 2195, 2217, 2223, 2246, 2252, 2386, 2394, 2400
AQXY	G&W	W	S	AQXY
AQYY	G&W	W	S	AQYY
AR	AN	P	S	33
AR	CR	P	S	33, 34, 47, 50, 53
ARA	CR	P	S	71, 72
Arabana		L	S	CL 8 – CLP 17 – Arabana – 3016
ARB	CR	P	S	12, 13, 14, 16
ARBA	AN	W	S	879
ARBA	G&W	W	S	ARBA
ARBX	G&W	W	S	ARBX
ARBY		W	S	4444
ARBY	AN	W	S	2659, 4423, 4464
ARBY	G&W	W	S	ARBY
ARBY	SCT	W	S	2465, 2677, 2682, 2686
ARC		P	S	74
ARC	AN	P	S	33
ARCY	G&W	W	S	ARCY
ARD		P	S	80, 81, 82, 83
ARE		P	S	101, 105, 106, 107, 108
ARF	CR	P	S	84, 85, 98
ARG	CR	P	S	46, 47
ARH	CR	P	S	159
ARHS		P	B	50, 52, 53, 54, 56, 60, 61, 62, 63, 64, 65, 66, 70, 71, 72, 73, 80, 81, 82, 83
ARHS		R	B	90, 91, 92, 93, 94, 95
ARJ	CR	P	S	240, 241, 242, 243, 244, 245, 272, 273, 282, 283, 284, 285, 286, 940, 941, 944, 945, 973, 984, 985, 986
ARJ	G&W	W	S	ARJ
ARL	AN	P	S	922, 923, 925, 961
ARL	CR	P	S	246, 247, 248, 249, 250, 261, 262, 263, 289, 290, 291, 292, 293, 308, 309, 310, 320, 321, 322, 323, 324, 325, 326, 920, 921, 947, 962, 963, 990, 992
ARL	G&W	W	S	ARL
ARM	AN	P	S	987
ARM	CR	P	S	251, 252, 253, 254, 287, 288, 951, 952, 953, 954
ARM	G&W	W	S	ARM
ARM	GSR	P	S	947, 990
ARP	CR	P	S	8, 9, 10, 11, 12, 13, 14, 15, 16, 17
ARPY	G&W	W	S	ARPY
ASBY	AN	W	S	4426
ASCF	AN	W	S	2007, 2009, 2010, 2013, 2016, 2132, 2136
ASCF	CR	W	S	2009

Class	System	Type	Gauge	Road Numbers and Details
ASCF	G&W	W	S	ASCF
ASCY	AN	W	S	1792, 1793, 1794, 1795, 1796, 1797, 2007, 2008, 2009, 2010, 2011, 2012, 2013, 2014, 2015, 2016, 2131, 2132, 2133, 2134, 2135, 2136, 2137, 2138, 2139, 2140
ASCY	CR	W	S	2009
ASCY	G&W	W	S	ASCY
AST	G&W	W	S	AST
ATAL	G&W	W	S	ATAL
ATAY	G&W	W	S	ATAY
ATBL	AN	W	S	2038, 2039, 2040
ATBL	G&W	W	S	ATBL
ATBY	AN	W	S	2038, 2039, 2040
ATBY	G&W	W	S	ATBY
ATCL		W	S	1650
ATCL	G&W	W	S	ATCL
ATCY	G&W	W	S	ATCY
ATDA	G&W	W	S	ATDA
ATDF	AN	W	S	1218, 1219, 1222, 1225
ATDF	G&W	W	S	ATDF
ATDY	AN	W	S	1217, 1218, 1219, 1222, 1223, 1225
ATDY	G&W	W	S	ATDY
ATDY	SAR	W	S	409
ATEL	AN	W	S	402, 403, 405, 406, 407, 408, 410
ATEL	G&W	W	S	ATEL
ATEL	SAR	W	S	409, 411, 412
ATFF	AN	W	S	1220, 1226
ATFF	G&W	W	S	ATFF
ATFY	AN	W	S	1220, 1226
ATFY	G&W	W	S	ATFY
ATGF	AN	W	S	1805, 1806, 1807, 1808, 1809, 1810
ATGF	G&W	W	S	ATGF
ATGY	AN	W	S	1805, 1806, 1807, 1808, 1809, 1810
ATGY	G&W	W	S	ATGY
ATHL	AN	W	S	3274
ATJY	AN	W	S	2607
ATJY	G&W	W	S	ATJY
ATKF	AN	W	S	2594, 2596, 2597
ATKF	G&W	W	S	ATKF
ATKY	AN	W	S	2593, 2594, 2595, 2596, 2597
ATKY	G&W	W	S	ATKY
ATLX	G&W	W	S	ATLX
ATLY	G&W	W	S	ATLY
ATMF	G&W	W	S	ATMF
ATML	G&W	W	S	ATML
ATMX	AN	W	N	3220, 3228, 3229
ATMX	G&W	W	S	ATMX
ATMY	G&W	W	S	ATMY

Class	System	Type	Gauge	Road Numbers and Details
ATOA	G&W	W	S	ATOA
ATOL	G&W	W	S	ATOL
ATOY	G&W	W	S	ATOY
ATQF		W	S	4211, 4258, 4275, 4283
ATQF	AN	W	S	2062
ATQF	G&W	W	S	ATQF
ATQY	AN	W	S	2029, 2062, 2066
ATQY	G&W	W	S	ATQY
ATRX	G&W	W	S	ATRX
ATSA	G&W	W	S	ATSA
ATSF	AN	W	S	1341, 1342
ATSF	G&W	W	S	ATSF
ATSL	G&W	W	S	ATSL
ATSX	G&W	W	S	ATSX
ATSY	AN	W	S	1341, 1342
ATSY	G&W	W	S	ATSY
ATWF		W	S	3180, 3181, 3182, 3183, 3184, 3185, 3186, 3187, 3188, 3189, 3190, 3191, 3192, 3193, 3194
ATWF	AN	W	S	283, 488, 489, 491, 493, 804, 811, 1346, 1548, 1549, 1550, 1551, 1552, 1553, 1554, 1555, 1556, 1557, 1734, 1735, 1736, 2583, 2584, 2585, 2586, 2587, 2588, 2589, 2590, 2591, 2592
ATZL	G&W	W	S	ATZL
ATZY	G&W	W	S	ATZY
AUGA	AN	W	B	481
AV	VR	P	B	5, 11, 21, 26
AVAP		W	B	16, 20, 29, 32, 40, 42, 43, 45, 48, 60, 69, 76
AVAP		W	S	382, 387, 396, 398, 402, 403
AVAY		W	B	1, 2, 3, 4, 5, 6, 7, 8, 9, 10, 11, 12, 13, 14, 15, 16, 17, 18, 19, 20, 21, 22, 23, 24, 25, 26, 27, 28, 29, 30, 31, 32, 33, 34, 35, 36, 37, 38, 39, 40, 41, 42, 43, 44, 45, 46, 47, 48, 49, 50, 51, 52, 53, 54, 55, 56, 57, 58, 59, 60, 61, 62, 63, 64, 65, 66, 67, 68, 69, 70, 71, 72, 73, 74, 76, 77, 78, 79, 80, 81, 82
AVAY		W	S	380, 381, 382, 383, 384, 385, 386, 387, 396, 397, 398, 401, 402, 403, 404
AVAY	G&W	W	S	AVAY
AVBP		P	B	1, 2, 3, 4, 5, 6, 7
AVBY		P	B	1, 2, 3, 4, 5, 6, 7
AVCP		P	B	2, 3, 5, 6, 7, 8, 9, 391
AVCP		P	S	378, 379, 389
AVCY		P	B	1, 2, 3, 5, 6, 7, 8, 9, 391
AVCY		P	S	378, 379, 388, 389, 390, 392
AVCY	G&W	W	S	AVCY

2. ROLLINGSTOCK MASTER ALPHA LIST

Class	System	Type	Gauge	Road Numbers and Details
AVDP	AN	P	S	118, 120, 121, 122, 124, 125, 184, 185, 186, 187, 188, 189, 275, 276, 277, 278, 279, 359, 360, 361, 362, 363, 364, 366, 393, 394
AVDP	G&W	W	S	AVDP
AVDY	AN	P	S	118, 120, 121, 122, 123, 124, 125, 184, 185, 186, 187, 188, 189, 274, 275, 276, 277, 278, 279, 359, 360, 361, 362, 363, 364, 366, 393, 394
AVDY	G&W	W	S	AVDY
AVE	VR	P	B	34
AVEP		P	S	180
AVEP	AN	P	S	126, 127, 128, 129, 130, 131, 177, 178, 179, 181, 183, 198, 201, 348, 349, 350, 353, 354, 355, 356, 357
AVEY		P	S	180
AVEY	AN	P	S	126, 127, 128, 129, 130, 131, 177, 178, 179, 181, 183, 198, 201, 348, 349, 350, 353, 354, 355, 356
AVEY	G&W	W	S	AVEY
AVFY	AN	P	S	65
AVHP	AN	P	S	315, 337, 338, 339, 340, 341, 342
AVHY	AN	P	S	314, 315, 337, 338, 339, 340, 341, 342
AVHY	G&W	W	S	AVHY
AVJY	AN	P	S	399, 400
AVJY	G&W	W	S	AVJY
AVLP	AN	P	S	334, 335, 336
AVLY	AN	P	S	334, 335, 336
Avoca	VR	P	B	Avoca
Avocet	SAR	R	B	104 – Avocet – FDAY 2
Avon	V&SARJS	P	B	O 2 – Avon – Mann Boudoir Sleeping Car, Avon – Sleeping Car No.6 – Mann Boudoir Sleeping Car
AZAY		W	S	4177
AZBF	AN	W	S	1201, 2681
AZBF	G&W	W	S	AZBF
AZCF		W	S	1620, 1628, 1642, 1644, 1648
AZCF	AN	W	S	1592, 1599, 1604, 1612, 1613, 1615, 1617, 1621, 1622, 1623, 1624, 1629, 1641, 1651, 1653, 1654, 1659, 1660, 1663, 1664, 1668, 1669, 1670, 1671, 1673, 1685, 1687, 1688, 1693, 1753, 1755, 1759, 1760, 1761, 1764, 1767, 1769, 1772, 1774, 1785, 3168, 3169, 3170, 3171, 3175, 3221
AZCF	CR	W	S	1665
AZCF	G&W	W	S	AZCF
AZCF	NR	W	S	1682
AZCL		W	S	1643

Class	System	Type	Gauge	Road Numbers and Details
AZCL	AN	W	S	1751, 1762, 1768, 1771, 1783, 1828, 1830, 1831, 1832, 1833, 1835, 1840, 1843, 1845, 3172
AZCL	G&W	W	S	AZCL
AZCY	G&W	W	S	AZCY
AZDP	AN	E	S	123
AZDY	AN	E	S	123
AZFA	AN	W	S	2032, 2360
AZFA	G&W	W	S	AZFA
AZFF	AN	W	S	639, 670, 828, 843, 844, 848, 867, 970, 1213, 1399, 1408, 1409, 1410, 1411, 1515, 1707, 1711, 1718
AZFF	G&W	W	S	AZFF
AZFY	AN	W	S	932
AZFY	G&W	W	S	AZFY
AZGF	AN	W	S	941, 946, 962, 971, 972, 1001, 1020, 1047, 1086, 1087, 1089, 1094, 1109, 1118, 1246, 1250, 1256, 1294, 1593, 1594, 1596, 1705
AZGF	CR	W	S	972, 990
AZGF	G&W	W	S	AZGF
AZGY	AN	W	S	941, 946, 972, 1001, 1074, 1087, 1101, 1109, 1118, 1246, 1250, 1256, 1263, 1294, 1705
AZGY	CR	W	S	972, 990, 1112
AZGY	G&W	W	S	AZGY
AZKF		W	S	1347
AZLL	G&W	W	S	AZLL
AZMA	G&W	W	S	AZMA
AZMF		W	S	4223
AZMF	AN	W	S	2362, 2374
AZMF	G&W	W	S	AZMF
AZMX	AN	W	S	1917
AZOF	AN	W	S	959
AZOL	AN	W	S	3202, 3207, 3212, 3213
AZOL	G&W	W	S	AZOL
AZOX		W	S	2846, 2905, 2929, 2943, 2951, 2976, 4173
AZOX	AN	W	S	2282
AZOX	NR	W	S	2308
AZOY		W	S	2943, 4154
AZOY	G&W	W	S	AZOY
AZPA	G&W	W	S	AZPA
AZPL		W	S	4440
AZQF		W	S	1966
AZQF	AN	W	S	645, 2406, 2407
AZQF	G&W	W	S	AZQF
AZQY	AN	W	S	2407
AZQY	G&W	W	S	AZQY
AZRF	AN	W	B	8213

2. ROLLINGSTOCK MASTER ALPHA LIST

Class	System	Type	Gauge	Road Numbers and Details
AZRF	AN	W	S	1595, 1610, 1611, 1618, 1686, 1691, 1766, 1770, 1842, 3174, 3176
AZRF	G&W	W	S	AZRF
AZRL		W	S	1645, 1646, 21014
AZRL	AN	W	S	897, 900, 918, 1227, 1672, 1758, 1762, 1765, 1781, 1839, 1841, 3173, 20897, 20900, 20918, 21004, 21054, 21055, 21123, 21126, 21227, 21233, 21236
AZRL	G&W	W	S	AZRL
AZSY	AN	W	S	902, 941, 946, 962, 971, 972, 1001, 1020, 1047, 1074, 1086, 1089, 1094, 1101, 1109, 1118, 1246, 1250, 1256, 1263, 1294
AZSY	CR	W	S	972, 990, 1112
AZSY	G&W	W	S	AZSY
AZTL	AN	W	S	52
AZTP	AN	E	S	400
AZTP	G&W	W	S	AZTP
AZVA	G&W	W	S	AZVA
AZVF	G&W	W	S	AZVF
AZVL		W	S	2892
AZVL	AN	W	S	950
AZVL	G&W	W	S	AZVL
AZVY	G&W	W	S	AZVY
AZWL	G&W	W	S	AZWL
AZWY	AN	W	N	635
AZWY	G&W	W	S	AZWY
AZXF	G&W	W	S	AZXF
AZXP		W	B	31, 35, 38, 42, 48, 55, 56, 57, 62, 65
AZXP		W	S	380, 381, 383, 384, 385, 397
AZXP	G&W	W	S	AZXP
AZYF	CR	W	S	933
AZYF	G&W	W	S	AZYF
AZZF	AN	W	S	641, 656, 2599, 2601, 2605
AZZF	G&W	W	S	AZZF
B	AN	W	S	1453
B	CR	P	S	76, 77, 78, 79

Class	System	Type	Gauge	Road Numbers and Details
B	CR	W	S	B/BS, 101, 102, 103, 104, 105, 106, 107, 108, 109, 110, 111, 112, 113, 114, 115, 116, 117, 118, 119, 120, 121, 122, 123, 124, 125, 126, 127, 128, 129, 130, 131, 132, 133, 134, 135, 136, 137, 138, 139, 140, 141, 142, 143, 144, 145, 146, 147, 148, 149, 150, 151, 152, 153, 154, 155, 156, 157, 158, 159, 160, 161, 162, 163, 164, 165, 166, 167, 168, 169, 170, 171, 172, 173, 174, 175, 176, 177, 178, 179, 180, 181, 182, 183, 184, 185, 186, 187, 188, 189, 190, 386, 387, 388, 389, 390, 391, 392, 393, 394, 395, 396, 397, 398, 399, 400, 401, 402, 403, 404, 405, 406, 407, 408, 409, 410, 412, 413, 414, 415, 416, 417, 418, 419, 420, 421, 422, 423, 424, 425, 426, 427, 428, 429, 430, 431, 432, 433, 434, 435, 436, 437, 438, 439, 440, 441, 442, 443, 444, 445, 446, 447, 448, 449, 450, 451, 452, 453, 454, 455, 456, 457, 458, 459, 460, 461, 462, 463, 464, 465, 466, 467, 468, 469, 470, 471, 472, 473, 474, 475, 476, 477, 478, 479, 480, 481, 482, 483, 484, 485, 1431, 1432, 1433, 1434, 1435, 1436, 1437, 1438, 1439, 1440, 1441, 1442, 1443, 1444, 1445, 1446, 1447, 1448, 1449, 1450, 1451, 1452, 1453, 1454, 1480, 1481, 1482, 1483, 1484, 1485, 1486, 1487, 1488, 1489, 1490, 1491
B	G&W	W	S	B
B	SAR	LS	B	4, 7

Class	System	Type	Gauge	Road Numbers and Details
B	SAR	W	N	40, 41, 42, 43, 44, 45, 46, 47, 48, 49, 50, 51, 52, 53, 54, 55, 56, 57, 58, 59, 117, 123, 124, 125, 126, 127, 128, 129, 130, 131, 145, 148, 156, 157, 160, 162, 163, 164, 165, 166, 167, 168, 169, 170, 171, 172, 173, 174, 177, 178, 179, 180, 181, 182, 183, 184, 185, 186, 187, 188, 196, 197, 199, 409, 410, 411, 412, 413, 414, 520, 1290, 1440, 1443, 1823, 2663, 2664, 2665, 2666, 2667, 2668, 2669, 2670, 2671, 2672, 2673, 2674, 2675, 2676, 2677, 2678, 2679, 2680, 2681, 2682, 2683, 2684, 2685, 2686, 2687, 2688, 2689, 2690, 2691, 2692, 2693, 2694, 2695, 2696, 2697, 2698, 2699, 2700, 2701, 2702, 2703, 2704, 2705, 2706, 2707, 2708, 2709, 2710, 2711, 2712, 2713, 2714, 2715, 2716, 2717, 2718, 2719, 2720, 2721, 2722, 2723, 2724, 2725, 2726, 2727, 2728, 2729, 2730, 2731, 2732, 2733, 2734, 2735, 2736, 2737, 2738, 2739, 2740, 2741, 2742, 3267, 3268, 3269, 3270, 3271, 3272, 3273, 3274, 3275, 3276, 3277, 3278, 3279, 3280, 3281, 3282, 3283, 3284, 3285, 3286, 3287, 3288, 3289, 3290, 3291, 3292, 3293, 3294, 3295, 3296, 3297, 3298, 3299, 3300, 3301, 3302, 3303, 3304, 3305, 3318, 3319, 3320, 4000, 4001, 4002, 4003, 4004, 4005, 4006, 4007, 4008, 4009, 4010, 4011, 4012, 4013, 4014, 4015, 4016, 4017, 4018, 4019, 4020, 4021, 4022, 4023, 4024, 4025, 4026, 4027, 4028, 4029, 4030, 4031, 4032, 4033, 4034, 4035, 4036, 4037, 4038, 4039, 4040, 4041, 4042, 4043, 4044, 4045, 4046, 4047, 4048, 4049, 4050, 4051, 4052, 4053, 4054, 4055, 4056, 4057, 4058, 4059, 4060, 4061, 4062, 4063, 4064, 4065, 4066, 4067, 4068, 4069, 4070, 4071, 4072, 4073, 4074, 4075, 4076, 4077, 4078, 4079, 4080, 4081, 4082, 4083, 4084, 4085, 4086, 4087, 4088, 4089, 4090, 4091, 4092, 4093, 4094, 4095, 4096, 4097, 4098, 4099, 4427, 4428, 4429, 4430, 4431, 4432, 4433, 4434, 4435, 4436, 4437, 4438, 4439, 4440, 4441, 4442, 4443, 4444, 4445, 4446, 4447, 4448, 4449, 4450, 4451, 4452, 4453, 4454, 4455, 4456, 4457, 4458, 4459, 4460, 4461, 4462, 4463, 4464, 4465, 4466, 4467, 4468, 4469, 4470, 4471, 4472, 4473, 4474, 4475, 4476, 4477, 4478, 4479, 4480, 4481, 4482, 4483, 4484, 4485, 4486, 4487, 4488, 4489, 4490, 4491, 4492, 4493, 4494, 4495, 4496, 4497, 4498, 4499, 4500, 4501, 4502, 4503, 4504, 4505, 4506, 4507, 4508, 4509, 4510, 4511, 4512, 4513, 4514, 4515, 4516, 4517, 4518, 4519, 4520, 4521, 4522, 4523, 4524, 4525, 4526, 4527, 4528, 4529, 4530, 4531, 4532, 4533, 4534, 4535

Class	System	Type	Gauge	Road Numbers and Details
B	VR	P	B	108
B13		L	N	44, 51, 128, 159, 165, 226
BA		P	S	147, 148, 149, 150, 151
BA		W	S	1543
BA	CR	W	N	1789
BA	CR	W	S	1536, 1537, 1538, 1539, 1540, 1541, 1542, 1544, 1545, 1546, 1547, 1786, 1787, 1788, 1790, 1791
BA	G&W	W	S	BA
Baby Health Car No.2		P	N	212 – NRP 2 – Baby Health Car No.2
Baby Health car No.3		P	N	113 – Eye sight and hearing test car – Baby Health car No.3
Baby Health car		E	B	499 – Baby Health car
Baby		P	N	186 – 495 – Baby Health Car No.1 – Vision Testing Car
Baderloo	V&SARJS	P	B	Baderloo
Ballarat	V&SARJS	P	B	Ballarat – Glenelg
Ballast-Plough 2787	SAR	W	B	Y 2787 – Tank 2787 – Y 2787 – BallastPlough 2787 – Y 2787
Barn-garla		L	S	CL 4 – CLP 14 – Barngarla – 3014
Baroota	SAR	P	N	112 – Baroota
Barwon	V&SARJS	P	B	Barwon
BAS	CR	W	S	506, 507, 508, 509, 510, 511, 512, 513, 514, 515, 516, 517, 518, 519, 520, 521, 522, 523, 524, 525, 526, 527, 528, 529, 530, 531, 532, 533, 534, 535, 536, 537, 538, 539, 540, 541, 542, 543, 544, 545, 546, 547, 548, 549, 550, 551, 552, 553, 554, 555, 556, 557, 558, 559, 560, 561, 562, 563, 564, 565, 566, 567, 568, 569, 570, 571, 572, 573, 574, 575, 576, 577, 578, 579, 580, 581, 582, 583, 584, 585, 586, 587, 588, 589, 590, 591, 592, 593, 594, 595, 596, 597, 598, 599, 600, 601, 602, 603, 604, 605, 606, 607, 608, 609, 610, 611, 612, 613, 614, 615, 616, 617, 618, 619, 620, 621, 622, 623, 624, 625, 626, 627, 628, 629, 630
BB	CR	P	S	98
BB	CR	W	S	1995, 1996, 1997, 1998, 1999, 2000, 2001, 2002, 2003, 2004, 2005, 2006

Class	System	Type	Gauge	Road Numbers and Details
BB	SAR	W	N	520, 1290, 1440, 1443, 1823, 2663, 2664, 2665, 2666, 2667, 2668, 2669, 2670, 2671, 2672, 2673, 2674, 2675, 2676, 2677, 2678, 2679, 2680, 2681, 2682, 2683, 2684, 2685, 2686, 2687, 2688, 2689, 2690, 2692, 2693, 2694, 2695, 2696, 2697, 2698, 2699, 2700, 2701, 2702, 2703, 2704, 2705, 2706, 2707, 2708, 2709, 2710, 2711, 2712, 2713, 2714, 2715, 2716, 2717, 2718, 2719, 2720, 2721, 2722, 2723, 2724, 2725, 2726, 2727, 2728, 2729, 2730, 2731, 2732, 2733, 2734, 2735, 2736, 2737, 2738, 2739, 2740, 2741, 2742, 3267, 3268, 3269, 3270, 3271, 3272, 3273, 3274, 3275, 3276, 3277, 3278, 3279, 3280, 3281, 3282, 3283, 3284, 3285, 3286, 3287, 3288, 3289, 3290, 3291, 3292, 3293, 3294, 3295, 3296, 3297, 3298, 3299, 3300, 3301, 3302, 3303, 3304, 3305, 3318, 3319, 3320, 3691, 4000, 4001, 4002, 4003, 4004, 4005, 4006, 4007, 4008, 4009, 4010, 4011, 4012, 4013, 4014, 4015, 4016, 4017, 4018, 4019, 4020, 4021, 4022, 4023, 4024, 4025, 4026, 4027, 4028, 4029, 4030, 4031, 4032, 4033, 4034, 4035, 4036, 4037, 4038, 4039, 4040, 4041, 4042, 4043, 4044, 4045, 4046, 4047, 4048, 4049, 4050, 4051, 4052, 4053, 4054, 4055, 4056, 4057, 4058, 4059, 4060, 4061, 4062, 4063, 4064, 4065, 4066, 4067, 4068, 4069, 4070, 4071, 4072, 4073, 4074, 4075, 4076, 4077, 4078, 4079, 4080, 4081, 4082, 4083, 4084, 4085, 4086, 4087, 4088, 4089, 4090, 4091, 4092, 4093, 4094, 4095, 4096, 4097, 4098, 4099, 4427, 4428, 4429, 4430, 4431, 4432, 4433, 4434, 4435, 4436, 4437, 4438, 4439, 4440, 4441, 4442, 4443, 4444, 4445, 4446, 4447, 4448, 4449, 4450, 4451, 4452, 4453, 4454, 4455, 4456, 4457, 4458, 4459, 4460, 4461, 4462, 4463, 4464, 4465, 4466, 4467, 4468, 4469, 4470, 4471, 4472, 4473, 4474, 4475, 4476, 4477, 4478, 4479, 4480, 4481, 4482, 4483, 4484, 4485, 4486, 4487, 4488, 4489, 4490, 4491, 4492, 4493, 4494, 4495, 4496, 4497, 4498, 4499, 4500, 4501, 4502, 4503, 4504, 4505, 4506, 4507, 4508, 4509, 4510, 4511, 4512, 4513, 4514, 4515, 4516, 4517, 4518, 4519, 4520, 4521, 4522, 4523, 4524, 4525, 4525, 4526, 4527, 4528, 4529, 4530, 4531, 4532, 4533, 4534, 4535, 4536, 4537, 4538, 4539, 4540, 4541, 4542, 4543, 4544, 4545, 4546, 4547, 4548, 4549, 4550, 4551, 4552, 4553, 4554, 4555, 4556, 4557, 4558, 4559, 4560, 4561, 4562, 4563, 4564, 4565, 4566, 4567, 4568, 4569, 4570, 4571, 4572, 4573, 4574, 4575, 4576, 4577, 4578, 4579, 4580, 4581, 4582, 4583

Class	System	Type	Gauge	Road Numbers and Details
BC	CR	P	S	329, 330
BC	VR	P	B	32
BCD		P	B	9
BCE	VR	P	B	1, 2, 3, 4, 5
BD		P	B	1, 2, 3, 4
BD	CR	P	S	331, 332, 333
BDSE	VR	P	B	1, 2, 3, 4, 5, 6, 7, 8, 9, 10
BE	AN	P	S	346, 351, 352, 358
BE	V&SARJS	P	B	5, 6, 7, 8, 9, 10, 40, 41, 42, 43
BE	VR	P	B	1, 2, 3, 4, 11, 12, 13, 14, 15, 16, 17, 18, 19, 20, 21, 22, 23, 24, 25, 26, 27, 28, 29, 30, 31, 32, 33, 34, 35, 36, 37, 38, 39, 44, 45, 46, 47, 48, 49, 50, 51, 52, 53, 54, 55, 56, 57, 58, 59, 60, 61
BEL	VR	P	B	44, 45, 46, 47, 48
Belalie	Steamtown	P	N	AR 34 – NARC 34 – Belalie
Ben Chifley		L	N	NJ 1 – Ben Chifley – 1601
BES	VR	P	B	50, 53, 55, 57, 58, 59
BF	AN	P	S	343, 344, 345
BG		P	S	368, 369, 370, 371, 372
BG	CR	W	S	939
BG	G&W	W	S	BG
BH		P	B	1
BJ	V&SARJS	P	BS	1, 2, 3, 4, 5, 6, 7, 8, 9, 10
BK		P	B	1, 2, 700, 702, 703, 709, 711, 714
BKL		P	B	3, 600
BL	G&W	W	S	BL
BL	VR	P	B	12, 13
Black Rock	SteamTown	P	N	ARP/ABP 8 – NABPC/SABPC 8 – Black Rock
Blue Mountains Lounge	AN	P	S	BRJ 213 – AFC 213 – Blue Mountains Lounge – Ernest Giles Outback Explorer Lounge
Blue Wren	SAR	R	B	252 – Blue Wren – Merlot
BM	AN	P	S	259
BM	CR	P	S	76, 78
BM	G&W	W	S	BM
BMC	Bluebird	P	B	1, 2
Bogies	G&W	W	S	Bogies
Bowmans		P	B	602 – Bowmans
BP		W	S	11
BP	BP	W	S	120 (see 'TC 8422 – TOH 2038 – ATBY/ATBL/ATBY 2038'), 127 (see 'TC 8471 – TOH 2039 – ATBL/ATBY 2039'), 128 (see 'TC 8472 – TOH 2040 – ATBL/ATBY 2040')

Class	System	Type	Gauge	Road Numbers and Details
BP	CR	E	S	40, 122 (<i>see 'TC/NTC 7962'</i>), 123 (<i>see 'TC/NTC 7963'</i>)
BP	CR	W	S	124 (<i>see 'TC/NTOA 7964 – NTOA 1765'</i>), 246, 255, 257, 382, 1534, 1535, 1798
BP	SAR	W	B	3437, 3562, 4121, 4159
BPA	AN	W	S	656, 2599, 2601
BPA	CR	W	S	641
BPF	CR	P	S	3
BPS		W	S	11
BPS	CR	W	S	192, 194, 204, 205, 207, 208, 209, 210
BPWS	CR	W	S	214, 225, 233
BR		P	S	43
BR	AN	P	S	101, 102, 103, 105, 106, 107
BR	CR	P	S	46, 51, 54
BR	G&W	W	S	BR
BRA	CR	P	S	59, 60, 70
		P	S	ARJ 242 – Brachina Car
Brachina				
Car				
Brake	SAR	E	N	128 – Eyre – Brake Inspectors Instruction car
BRB	CR	P	S	86, 87, 88, 89
BRBF	CR	P	S	1, 4
BRC	CR	P	S	18
BRD	CR	P	S	110, 111, 112, 113
BRE	CR	P	S	132, 133, 134, 135, 160, 161, 162
BRE	G&W	W	S	BRE
Break-down Crane (No.4)		L	S	Breakdown Crane (No.4) – Crane 4
Break-down van	CR	W	S	R/G/X/TH 342 – Breakdown van
BRF	CR	P	S	90, 91
BRFA	CR	P	S	54
BRFB	CR	P	S	1, 4
BRFC	CR	P	S	114, 115
BRFD	CR	P	S	163
BRG	AN	P	S	969, 972, 974
BRG	CR	P	S	168, 169, 170, 171, 172, 173, 174, 175
BRG	G&W	W	S	BRG
BRG	JBRE	P	S	221, 267, 269, 271, 917, 999
BRH	CR	P	S	212
Brittern	SAR	R	B	106 – Brittern – BR 106 – 812 – RZDY 106
BRJ	CR	P	S	212, 213, 214, 215, 216, 217, 218, 219, 220, 221, 222, 223, 267, 268, 269, 270, 271, 299, 300, 301, 302, 303, 912, 914, 915, 916, 917, 918, 919, 999

Class	System	Type	Gauge	Road Numbers and Details
BRJ	G&W	W	S	BRJ
Brolga	SAR	R	BS	254 – Brolga – 801 – 254 – CDBY 254
Broughton	SAR	P	B	184 – Vice Regal (1892 to 1930) – Broughton, Mann Boudoir Sleeping Car – O 4 – 117 – Broughton – Vice Regal 3 - (1930 to 1940)
	CR	P	S	3, 6, 7, 18, 19
BRPF	CR	P	S	1, 2, 4, 5
BRS	VR	P	S	228
Bruce	Steamtown	P	N	AR 50 – NARC 50 – Bruce
		P	S	605 – Wendouree – Brunswick Sitting Car
Brunswick Sitting Car				
BS	CR	W	S	B/BS, 102, 103, 104, 105, 106, 107, 108, 109, 111, 112, 113, 114, 115, 116, 118, 119, 120, 121, 122, 123, 124, 125, 126, 127, 128, 129, 130, 132, 133, 134, 135, 136, 137, 138, 139, 140, 141, 142, 143, 144, 145, 146, 147, 148, 149, 150, 151, 152, 153, 154, 155, 156, 157, 158, 160, 161, 162, 163, 164, 167, 168, 169, 171, 173, 174, 176, 179, 181, 182, 183, 184, 185, 186, 189, 190, 202, 386, 387, 388, 389, 390, 391, 392, 393, 394, 395, 396, 397, 398, 399, 400, 401, 402, 403, 404, 405, 406, 407, 408, 409, 410, 412, 413, 414, 415, 416, 417, 418, 419, 420, 421, 422, 423, 424, 425, 427, 428, 429, 430, 431, 432, 433, 434, 435, 436, 437, 438, 439, 440, 441, 442, 443, 444, 445, 446, 447, 448, 449, 450, 451, 452, 453, 454, 455, 456, 457, 458, 459, 460, 461, 462, 463, 464, 465, 466, 467, 468, 469, 470, 471, 473, 474, 475, 476, 477, 478, 479, 480, 481, 482, 483, 484, 485
BS	VR	P	B	10
BT		W	B	2
BT	SAR	W	B	1
BT	VR	P	B	108
BU	AN	LD	S	1, 2, 3, 4
Buchan	VR	P	B	Buchan – Sleeping Car 4
Buffet Car	VR	P	B	1, 2, 3, 4, 5, 6, 7
Bulk provi- sion store	CR	W	S	R/V/L/LX/LF 248 – Bulk provision store
Bur- rumbeet		P	S	502 – Burrumbeet – Oxley Sitting Car – AK 502

Class	System	Type	Gauge	Road Numbers and Details
Butchers van	CR	W	S	G/FA 658 – Mobile butchers van, RA/FA 640 – Mobile butchers van, TB/V/S 332 – Temporary store – Butchers van – S 332
BV	VR	P	B	6, 23
BW	CR	W	S	211, 212, 213, 214, 215, 216, 217, 218, 219, 220, 221, 222, 223, 224, 225, 226, 227, 228, 229, 230, 231, 232, 233, 234, 235, 236, 237, 238, 239, 240
BWS	CR	W	S	211, 212, 213, 217, 230, 231, 232, 239
C		P	N	15, 17, 18, 22, 32, 35, 39, 40, 61, 70, 71, 78, 82, 86, 2070
C	CR	LS	S	62, 63, 64, 65, 66, 67, 68, 69
C	CR	W	S	266, 271, 290, 291, 292, 293, 294, 295, 296, 297, 298, 299, 300, 301, 302, 303, 304, 305, 353, 371, 381
C	SAR	LS	B	5, 6
C	SAR	P	B	1
C	SAR	W	B	6000, 6001, 6002, 6003, 6004, 6005, 6006, 6007, 6008, 6009, 6010, 6011, 6012, 6013, 6014, 6015, 6016, 6017, 6018, 6019, 6020, 6021, 6022, 6023, 6024, 6025, 6026, 6027, 6028, 6029, 6030, 6031, 6032, 6033, 6034, 6035, 6036, 6037, 6038, 6039, 6040, 6041, 6042, 6043, 6044, 6045, 6046, 6047, 6048, 6049, 6050, 6051, 6052, 6053, 6054, 6055, 6056, 6057, 6058, 6059, 6060, 6061, 6062, 6063, 6064, 6065, 6066, 6067, 6068, 6069, 6070, 6071, 6072, 6073, 6074, 6075, 6076, 6077, 6078, 6079, 6080, 6081, 6082, 6083, 6084, 6085, 6086, 6087, 6088, 6089, 6090, 6091, 6092, 6093, 6094, 6095, 6096, 6097, 6098, 6099, 6100, 6101, 6102, 6103, 6104, 6105, 6106, 6107, 6108, 6109, 6110, 6111, 6112, 6113, 6114, 6115, 6116, 6117, 6118, 6119, 6120, 6121, 6122, 6123, 6124, 6125, 6126, 6127, 6128, 6129, 6130, 6131, 6132, 6133, 6134, 6135, 6136, 6137, 6138, 6139, 6140, 6141, 6142, 6143, 6144, 6145, 6146, 6147, 6148, 6149, 6150, 6151, 6152, 6153, 6154, 6155, 6156, 6157, 6158, 6159, 6160, 6162, 6163, 6164, 6165, 6166, 6167, 6168, 6169, 6170, 6171, 6172, 6173, 6174, 6175, 6176, 6177, 6178, 6179, 6180, 6181, 6182, 6183, 6184, 6185, 6186, 6187, 6188, 6189, 6190, 6191, 6192, 6193, 6194, 6195, 6196, 6197, 6198, 6199

Class	System	Type	Gauge	Road Numbers and Details
C	SAR	W	N	1, 2, 3, 4, 5, 6, 7, 8, 9, 10, 11, 12, 13, 14, 15, 16, 17, 18, 19, 20, 21, 22, 23, 24, 25, 26, 27, 28, 29, 30, 31, 32, 33, 34, 35, 36, 37, 38, 39, 60, 61, 62, 63, 64, 65, 66, 67, 68, 69, 70, 71, 72, 73, 74, 75, 76, 76, 77, 78, 79, 80, 81, 82, 83, 84, 85, 86, 87, 88, 89, 90, 91, 92, 93, 94, 95, 96, 97, 98, 99, 100, 101, 102, 103, 104, 105, 108, 109, 110, 111, 112, 113, 114, 115, 116, 118, 119, 120, 121, 122, 132, 133, 134, 135, 136, 137, 138, 139, 144, 146, 147, 149, 150, 151, 152, 153, 154, 155, 158, 159, 175, 176, 185, 191, 192, 193, 194, 195, 204, 206, 207, 208, 209, 210, 211, 212, 213, 214, 215, 216, 217, 218, 219, 220, 221, 222, 225, 226, 227, 228, 229, 230, 231, 232, 233, 234, 235, 236, 237, 238, 239, 240, 241, 242, 243, 244, 245, 246, 247, 248, 249, 250, 251, 252, 253, 254, 255, 256, 257, 258, 259, 261, 262, 263, 264, 265, 266, 267, 268, 269, 270, 271, 272, 273, 274, 275, 276, 277, 278, 279, 280, 281, 282, 283, 284, 285, 286, 287, 288, 289, 290, 291, 292, 293, 294, 295, 296, 297, 298, 299, 300, 301, 302, 303, 304, 305, 306, 307, 308, 309, 310, 311, 312, 313, 314, 315, 316, 317, 318, 319, 320, 321, 322, 323, 324, 327, 328, 329, 330, 331, 332, 333, 334, 335, 336, 337, 338, 339, 340, 341, 342, 343, 344, 345, 346, 347, 348, 349, 350, 351, 352, 353, 354, 355, 356, 357, 358, 359, 360, 361, 362, 363, 364, 365, 366, 367, 368, 369, 370, 371, 372, 373, 374, 375, 376, 377, 378, 379, 380, 381, 382, 383, 384, 385, 386, 387, 388, 389, 390, 391, 392, 393, 394, 395, 396, 415, 416, 417, 418, 419, 420, 421, 422, 423, 424, 425, 426, 427, 428, 429, 430, 431, 432, 433, 434, 435, 436, 437, 438, 439, 440, 441, 442, 443, 444, 445, 446, 447, 448, 449, 450, 451, 452, 453, 454, 455, 456, 457, 458, 459, 460, 461, 462, 463, 464, 465, 466, 467, 468, 469, 470, 471, 472, 473, 474, 475, 476, 477, 478, 479, 480, 481, 482, 483, 484, 485, 486, 487, 488, 489, 490, 491, 492, 493, 494, 495, 496, 497, 498, 499, 500, 501, 502, 503, 504, 505, 506, 507, 508, 509, 510, 511, 512, 513, 514, 515, 516, 517, 519, 521, 528, 529, 530, 531, 532, 533, 534, 535, 536, 537, 538, 539, 540, 541, 542, 543, 544, 545, 546, 547, 548, 549, 550, 551, 552, 553, 554, 555, 556, 557, 558, 559, 560, 561, 562, 563, 564, 565, 566, 567, 568, 569, 570, 571, 572, 573, 574, 575, 576, 577, 578, 579, 580, 581, 582, 583, 584, 585, 586, 587, 588, 589, 590, 591, 592, 593, 594, 595, 596, 597, 598, 599, 600, 601, 602, 603, 604, 605, 606, 607, 608, 609, 610, 611, 612, 613, 614, 615, 616, 617, 618, 619, 620, 621, 622, 623, 624, 625, 626

Class	System	Type	Gauge	Road Numbers and Details
C	VR	P	B	44, 45, 46
C. B. Anderson	SAR	LS	B	527 – C. B. Anderson
	CR	L	S	GM 36 – C.J.Stomann
C.J.Stomann				
C16	QR	LS	N	4 (<i>see</i> 'NMB 56'), 9 (<i>see</i> 'NMB 59'), 38 (<i>see</i> 'NMB 55'), 99 (<i>see</i> 'NMB 61'), 109 (<i>see</i> 'NMB 58'), 131 (<i>see</i> 'NMB 64'), 425 (<i>see</i> 'NMB 60'), 634 (<i>see</i> 'NMB 65'), 635 (<i>see</i> 'NMB 63'), 643 (<i>see</i> 'NMB 62'), 672 (<i>see</i> 'NMB 57')
CA	CR	LS	S	78, 79
CA	CR	W	S	266, 271, 290, 353, 371, 381
Cabernet	BWT	P	B	100 – Mopoke – 107 – BR 107 – 811 – 100 – Cabernet – RZDY 100
Cafe 828 Car	GSR	P	S	RBJ 3 – Kookaburra Club Car – Cafe 828 Car
Cafeteria Car	SAR	P	B	Cafeteria Car – C 1
		R	B	500 – Caldwell-Vale Railcar
Caldwell-Vale Railcar				
Caltex	CR	W	S	137 (<i>see</i> '7939 – TX/NTOE 7939')
Cam-paspe	VR	P	B	Campaspe
Cam-punit	CR	E	S	47 (<i>see</i> 'R/RT 97'), 127 (<i>see</i> 'R/G 254')
Cape Byron Club Car		P	S	708 – Wellington – Cape Byron Club Car
		P	N	186 – 495 – Baby Health Car No.1 – Vision Testing Car
Car	VR	P	B	Enterprise – VR State Car No.1
Carey No.1	VR	P	B	Alexandria – Edward – V.R. State Car No.3 – Carey No.1
Carey No.2	VR	P	B	Carey No.2
Casualty van	CR	W	S	BW 228 – Casualty van
CB		R	S	1, 2, 3

Class	System	Type	Gauge	Road Numbers and Details
CB	CR	W	S	242, 266, 271, 274, 290, 291, 292, 293, 294, 295, 296, 297, 298, 299, 300, 301, 302, 303, 304, 305, 353, 361, 371, 381, 385, 499, 739, 740, 741, 742, 743, 744, 745, 746, 747, 748, 749, 750, 751, 752, 753, 754, 755, 756, 757, 758, 759, 760, 761, 762, 763, 764, 765, 766, 767, 768, 769, 770, 771, 772, 773, 774, 775, 776, 777, 778, 779, 780, 781, 782, 783, 784, 785, 786, 787, 788, 789, 790, 791, 792, 793
CBC	CR	W	S	291, 293, 295, 299, 300, 301, 302
CBP	CR	W	S	741, 744, 747, 750, 759, 761, 764, 766, 768, 780, 782, 785, 790, 792
CC	CR	E	S	118 (<i>see 'R/RT 19'</i>), 136 (<i>see 'R/TC/G/R 343'</i>), 190 (<i>see 'TF/TOB/R 801'</i>), 199 (<i>see 'R/TC 253 – L 794 – L/LA 253'</i>)
CC	CR	W	S	1738, 1739, 1740, 1741, 1742, 1743, 1744, 1745, 1746, 1747, 1748, 1749

Class	System	Type	Gauge	Road Numbers and Details
CC	SAR	W	N	83, 229, 328, 330, 331, 332, 333, 334, 335, 337, 338, 339, 340, 341, 343, 344, 345, 346, 347, 348, 350, 351, 352, 353, 354, 355, 356, 357, 358, 359, 360, 361, 362, 363, 365, 366, 367, 368, 370, 371, 372, 373, 375, 378, 379, 380, 381, 382, 384, 386, 387, 388, 389, 390, 391, 392, 393, 395, 396, 423, 424, 425, 426, 427, 428, 430, 431, 437, 438, 440, 441, 444, 445, 446, 447, 448, 450, 451, 452, 453, 454, 455, 456, 456, 458, 459, 460, 460, 462, 464, 465, 466, 467, 468, 470, 471, 472, 473, 474, 475, 476, 477, 479, 480, 481, 483, 489, 490, 491, 492, 494, 495, 496, 497, 498, 500, 501, 502, 504, 509, 510, 511, 514, 515, 516, 519, 521, 530, 558, 588, 597, 656, 657, 658, 659, 661, 662, 665, 668, 669, 669, 671, 673, 674, 675, 676, 678, 679, 680, 805, 806, 808, 810, 811, 812, 813, 815, 816, 817, 819, 820, 823, 827, 828, 829, 830, 831, 833, 834, 836, 837, 838, 839, 840, 841, 842, 843, 844, 845, 846, 848, 849, 852, 857, 858, 859, 860, 862, 863, 865, 866, 868, 869, 871, 872, 873, 875, 876, 879, 882, 883, 889, 890, 891, 892, 893, 894, 935, 936, 938, 939, 940, 941, 942, 961, 972, 973, 974, 978, 979, 980, 985, 987, 988, 989, 990, 992, 994, 997, 1000, 1012, 1013, 1015, 1016, 1017, 1018, 1019, 1020, 1023, 1024, 1025, 1026, 1027, 1029, 1030, 1031, 1038, 1066, 1087, 1101, 1127, 1177, 1178, 1180, 1182, 1184, 1185, 1187, 1188, 1189, 1190, 1191, 1193, 1194, 1195, 1196, 1197, 1198, 1199, 1200, 1201, 1202, 1203, 1204, 1205, 1206, 1208, 1209, 1210, 1211, 1212, 1213, 1214, 1215, 1216, 1217, 1218, 1221, 1222, 1223, 1224, 1228, 1229, 1272, 1292, 1297, 1326, 1337, 1367, 1374, 1379, 1391, 1392, 1393, 1394, 1398, 1399, 1401, 1402, 1403, 1404, 1405, 1406, 1407, 1409, 1410, 1411, 1412, 1413, 1414, 1415, 1416, 1417, 1419, 1420, 1422, 1423, 1428, 1428, 1430, 1431, 1433, 1434, 1435, 1436, 1438, 1439, 1441, 1442, 1444, 1447, 1448, 1449, 1450, 1452, 1454, 1455, 1456, 1457, 1458, 1459, 1461, 1462, 1463, 1464, 1465, 1466, 1468, 1469, 1473, 1475, 1476, 1480, 1481, 1483, 1484, 1512, 1513, 1514, 1515, 1516, 1517, 1518, 1519, 1520, 1521, 1522, 1523, 1524, 1525, 1525, 1526, 1558, 1559, 1560, 1561, 1562, 1564, 1565, 1566, 1567, 1568, 1569, 1570, 1571, 1572, 1573, 1574, 1575, 1576, 1577, 1578, 1578, 1581, 1582, 1583, 1585, 1586, 1587, 1588, 1589, 1590, 1592, 1593, 1594, 1595, 1595, 1597, 1598, 1599, 1600, 1601, 1603, 1604, 1606, 1607, 1609, 1611, 1612, 1613, 1614, 1619, 1621, 1623, 1625, 1627,

Class	System	Type	Gauge	Road Numbers and Details
CCL	V&ANRJS	P	B	2, 3
CD		P	B	1, 2, 3, 4, 5, 6, 7, 8, 9, 10, 11
CD	CR	W	S	1558, 1559, 1560, 1561, 1562, 1563, 1564, 1565, 1566, 1567, 1568, 1569, 1570, 1571, 1572, 1573, 1574, 1575, 1576, 1577, 1578, 1579, 1580, 1581, 1582, 1583, 1584, 1585, 1586, 1587, 1588, 1589, 1590, 1591
CDAY	CFCLA	P	B	1
CDBY	CFCLA	E	S	254, 255
CDCY	ADF	P	S	279
CDF	CR	P	S	224, 225, 226, 227, 228, 229, 265, 266, 924, 928, 929, 966
CDF	G&W	W	S	CDF
CE	AN	W	S	743, 749, 750, 757, 758, 759, 764, 767, 774, 776, 781
CE	CR	W	S	740, 741, 745, 748, 751, 752, 753, 754, 755, 755, 756, 761, 763, 763, 770, 773
CE	V&SARJS	P	B	3, 4, 26, 27
CE	VR	P	B	1, 2, 5, 6, 7, 8, 9, 10, 11, 12, 13, 14, 15, 15, 16, 17, 18, 19, 20, 21, 22, 23, 24, 25, 28, 29, 30, 31, 32, 33, 34, 35, 36, 37
Centenary Limited Brake		P	B	276 – Centenary Limited Brake, 306 – Centenary Limited Brake
Centenary Limited		P	B	268 – Centenary Limited, 377 – Centenary Limited
CF	SAR	W	N	87, 286, 299, 373, 557, 587, 644, 986, 1040, 1114, 1408, 1409, 1720, 1850, 1867, 1881, 1983, 2150, 2206, 2209, 2216, 2242, 2317
CGN		P	N	1, 2, 3, 4, 5, 6
CGN	G&W	W	S	CGN
CGP		P	B	1, 2, 3, 4, 5, 6, 7
Chalaki	GSR	P	B	BJ 9 – Chalaki – Kildalai
Chalaki	GSR	P	S	HM 258 – HM 958 – Chalaki
Chalaki	V&SARJS	P	B	Chalaki – JRA 2 – QCAY 2
	BWT	R	B	251 – Lowan – Chardonnay
Chardonnay				
Charles Sturt Outback Explorer Lounge	GSR	P	S	Club Car 2 – CCL 2 – Nomuldi – Charles Sturt Outback Explorer Lounge
Charlie Jones		L	S	CL 14 – Charlie Jones – CLP 11 – Kaurna – 3011

Class	System	Type	Gauge	Road Numbers and Details
Chevrolet	CR	R	S	MIC 4
Cinema Instruction car		P	B	249 – Cinema Instruction car
City of Port Augusta		L	S	CL 9 – Gough Whitlam – CLP 8 – City of Port Augusta – 3009
City of Port Lincoln	ARG	LD	N	859 – City of Port Lincoln
City of Whyalla		L	S	CL 2 – CLF 1 – City of Whyalla – 3001
CL		L	S	1, 2, 3, 4, 5, 6, 7, 8, 9, 10, 11, 12, 13, 14, 15, 16, 17
CL	G&W	W	S	CL
Clarence Sitting Car		P	S	603 – Lauriston – Clarence Sitting Car
CLF		L	S	1, 2, 3, 4, 5, 6, 7
CLP		L	S	8, 9, 10, 11, 12, 13, 14, 15, 16, 17
Club Car	V&SARJS	P	B	1, 2, 3
Club	G&W	W	S	Club Cars
CN	CR	LS	S	70, 71, 72, 73, 74, 75, 76, 77
CO	G&W	W	S	CO
CO	V&SARJS	P	B	1, 2
Coffee Pot	SAR	R	N	SMC 1 – Coffee Pot – NJAB 1, SMC 1 – Coffee Pot – NJAB 1
Coliban	V&SARJS	P	B	Coliban – Sleeping Car 7
Commissioners car	SAR	E	B	148 – Wakefield – Commissioners car
Community Service Car	CR	E	S	ABP/BRPF 5 – OW 5 – Welfare Car – Community Service Car, BRF 91 – OWA 91 – Community Service Car
Conference Car	AN	P	S	BRJ 223 – ACC 223 – Conference Car – Oodnadatta Lounge – Len Beadel Outback Explorer lounge
Coonatto	SAR	P	N	Coonatto
COR	COR	W	S	118 (see 'RRT/TOA 8 – NTOA 1806')
COR	NSW	W	S	250 (see 'TOD 1429'), 252 (see 'TOD 1430')
Corangamite		P	S	604 – Corangamite – Wilsons Sitting Car

Class	System	Type	Gauge	Road Numbers and Details
Corella	SAR	R	B	260 – Corella – PDAY 2 – Peter Terence Mason
Crane match wagon	CR	W	S	B/BS/RSA 176 – Crane match wagon, TA/TSA 193 – Crane Match Wagon, TA/TSA/RSA 191 – Crane Match Wagon
Crane		L	S	1, 2, 2, 4, 4165
	SAR	W	B	1 – Adelaide, 2 – Victoria
Crocodile				
Croissant	Freight Australia	E	S	HRD 276 – AVDY/AVDP 276 – PVDP 276 – VPAY 3 – Croissant
CruX Australis		P	S	707 – Johnnie Walker club car – Waterford – ABM 707 – CruX Australis
CS	AN	W	S	105
CS	SAR	W	B	1, 15, 55, 95
CS	SAR	W	D	41, 43
CS	SAR	W	N	229, 347, 387, 392, 472, 521, 665, 680, 810, 848, 858, 962, 972, 994, 1013, 1057, 1196, 1201, 1216, 1221, 1478, 1577, 1578, 1590, 1599, 1601, 1630, 1634, 1639, 1647, 1649, 1654, 1660, 1675, 1690, 1708, 1726, 1750, 1767, 1801, 1806, 1820, 1830, 1832, 1845, 1846, 1852, 1969, 1970, 2131, 2134, 2168, 2204, 2227, 2236, 2249, 2326, 2352, 2369, 2374, 2375, 2376, 2382, 2445, 2448, 2472, 2474, 2477, 2480, 2481, 2489, 2491, 2498, 2537, 2565, 2577, 2590, 2743, 2749, 2750, 2795, 2819, 2859, 2861, 2864, 2887, 3002, 3019, 3114, 3144, 3152, 3190, 3220, 4121, 4129, 4139, 4142, 4143, 4144, 4264
CS	SAR	W	S	C 6042 – CS, 2, 3, 4, 5, 5, 6, 7, 8, 9, 10, 11, 12, 13, 14, 16, 17, 18, 19, 20, 21, 22, 23, 24, 25, 26, 27, 28, 29, 30, 31, 32, 33, 34, 35, 36, 37, 38, 39, 40, 42, 44, 45, 46, 47, 48, 49, 50, 52, 53, 54, 56, 57, 58, 59, 60, 61, 62, 63, 64, 65, 66, 67, 68, 69, 71, 72, 73, 74, 75, 76, 77, 78, 79, 80, 81, 82, 83, 84, 85, 86, 87, 88, 89, 90, 91, 92, 93, 94, 96, 97, 98, 99, 100, 101, 102, 103, 104, 106, 107, 108, 109, 111, 112, 113, 114, 115, 116, 117, 118, 6026
CT	COR	W	N	3
CTT	G&W	W	S	CTT
Curlew	SAR	R	B	255 – Curlew – 802 – 255 – CDBY 255
Cx	SAR	W	B	6076, 6077, 6078, 6079

Class	System	Type	Gauge	Road Numbers and Details
CX	SAR	W	N	76, 422, 429, 431, 432, 433, 434, 435, 436, 439, 442, 443, 444, 449, 451, 452, 456, 460, 466, 467, 468, 468, 469, 470, 475, 476, 478, 480, 481, 482, 483, 485, 486, 487, 488, 493, 495, 496, 497, 499, 503, 505, 506, 507, 508, 511, 512, 513, 517, 521, 660, 663, 664, 666, 667, 668, 672, 673, 676, 677, 821, 822, 824, 825, 826, 843, 847, 854, 855, 856, 861, 870, 875, 877, 878, 880, 887, 950, 960, 961, 963, 964, 966, 968, 970, 971, 971, 976, 977, 981, 982, 983, 984, 987, 991, 992, 993, 995, 996, 998, 999, 1030, 1283, 1292, 1365, 1366, 1368, 1369, 1371, 1372, 1375, 1376, 1377, 1378, 1380, 1381, 1382, 1384, 1385, 1393, 1396, 1421, 1427, 1446, 1465, 1467, 1470, 1471, 1472, 1477, 1482, 1721, 1753, 1871, 1995, 1996, 2107, 2225, 2229, 2230, 2235, 2299, 2308, 2327, 2331, 2344, 2347, 2373, 2377, 2453, 2456, 2459, 2460, 2461, 2462, 2463, 2464, 2472, 2473, 2478, 2494, 2495, 2496, 2503, 2504, 2505, 2515, 2519, 2522, 2526, 2528, 2531, 2533, 2534, 2535, 2536, 2538, 2540, 2562, 2563, 2564, 2568, 2571, 2573, 2575, 2576, 2578, 2580, 2582, 2585, 2587, 2588, 2589, 2594, 2595, 2597, 2598, 2599, 2602, 2603, 2604, 2609, 2744, 2745, 2748, 2751, 2753, 2755, 2757, 2759, 2760, 2761, 2764, 2769, 2772, 2774, 2774, 2776, 2777, 2782, 2784, 2796, 2800, 2802, 2803, 2804, 2805, 2806, 2808, 2809, 2810, 2813, 2814, 2817, 2818, 2821, 2823, 2824, 2828, 2830, 2832, 2833, 2835, 2837, 2838, 2840, 2841, 2842, 2844, 2845, 2847, 2850, 2851, 2852, 2855, 2856, 2857, 2858, 2859, 2860, 2865, 2868, 2873, 2874, 2875, 2880, 2881, 2882, 2883, 2884, 2889, 2890, 2891, 2892, 2943, 2945, 3000, 3001, 3003, 3004, 3008, 3009, 3012, 3016, 3017, 3020, 3021, 3023, 3025, 3095, 3096, 3098, 3100, 3104, 3112, 3113, 3115, 3116, 3118, 3119, 3120, 3122, 3123, 3124, 3126, 3127, 3133, 3135, 3137, 3138, 3139, 3140, 3141, 3142, 3143, 3148, 3150, 3151, 3155, 3161, 3168, 3175, 3177, 3178, 3180, 3182, 3186, 3187, 3188, 3192, 3194, 3195, 3196, 3197, 3198, 3199, 3202, 3203, 3204, 3206, 3215, 3217, 3222, 3223, 3225, 3226, 3231, 3233, 3234, 3235, 3236, 3242, 3246, 3251, 3509, 3878, 4110, 4111, 4113, 4117, 4123, 4125, 4132, 4136, 4140, 4147, 4232, 4236, 4239, 4242, 4244, 4245, 4246, 4247, 4249, 4256, 4258, 4259, 4261, 4262, 4263, 4265, 4267, 4268, 4269, 4276, 4277, 4284, 4285, 4288, 4289, 4291, 4294, 4295, 4296, 4297, 4299, 4300, 4302, 4303, 4304, 4305, 4306, 4307, 4308, 4309, 4311, 4313,

Class	System	Type	Gauge	Road Numbers and Details
D		L	S	158, 159, 160, 161, 162, 163
D		LS	B	8, 9, 11, 12, 15, 16, 17, 18
D		P	B	1
D		P	S	20, 21, 22, 23
D	SAR	W	B	4500, 4501, 4502, 4503, 4504, 4505, 4506, 4507, 4508, 4509, 4510, 4511, 4512, 4513, 4514, 4515, 4516, 4517, 4518, 4519, 4520, 4521, 4522, 4523, 4524, 4525, 4526, 4527, 4528, 4529, 4530, 4531, 4532, 4533, 4534, 4535, 4536, 4537, 4538, 4539, 4540, 4541, 4542, 4543, 4544, 4545, 4546, 4547, 4548, 4549, 4550, 4551, 4552, 4553, 4554, 4555, 4556, 4557, 4558, 4559, 4560, 4561, 4562, 4563, 4564, 4565, 4566, 4567, 4568, 4569, 4570, 4571, 4572, 4573, 4574, 4575, 4576, 4577, 4578, 4579, 4580, 4581, 4582, 4583, 4584, 4585, 4586, 4587, 4588, 4589, 4590, 4591, 4592, 4593, 4594, 4595, 4596, 4597, 4598, 4599
D	V&SARJS	P	B	1, 2, 3, 4
D	VR	P	B	22
DA		P	S	52
DA	AN	LD	B	2
DA	AN	LD	BS	3
DA	AN	LD	N	4, 6
DA	AN	LD	S	1, 5
Dargo	V&SARJS	P	B	Dargo
DB		P	S	75
DC	CR	P	S	94, 95, 100
DC	G&W	W	S	DC
DC	SAR	E	B	783
DCK	Steamrail	P	S	601, 607
DD		P	S	136, 156
DD	COR	E	S	19 (<i>see 'R 20 – Tracklayer – R/RT/TOA 20 – NTOA 1807 – ADTF 20'</i>)
DD	COR	W	S	70 (<i>see 'R/RT/TOA 60'</i>)
DD	CR	W	S	70 (<i>see 'R/RT/TOA 60'</i>), 70 (<i>see 'TC/NTOA 7964 – NTOA 1765'</i>)
DD	VR	P	B	46, 47, 48
DE		L	S	90, 91
DE	CR	P	S	176
DE	G&W	W	S	DE
Departmental Officers saloon		E	B	12 – State car – Departmental Officers saloon
DF	CR	P	S	230, 231, 232, 233, 234, 235, 264, 294, 295, 304, 327, 927, 930, 934, 935, 964

Class	System	Type	Gauge	Road Numbers and Details
DF	G&W	W	S	DF
DF	JBRE	P	S	226
DH	CR	R	N	6
DH	CR	R	S	5, 6
Dirty	SAR	LS	B	I 161 – I 48
Gert				
DL	G&W	W	S	DL
Dorai	V&SARJS	P	B	Dorai No.1 – Sleeping Car 14 – SJ 284
No.1				
Dorai	V&SARJS	P	B	Dorai No.2 – JTB 4
No.2				
DOU- BULL- DECKER	AN	W	S	CC 1744 – ACCY/ACCF/ACHY 1744 – DOU- BULL-DECKER – RSHY 1744
DR		L	S	1
Dream- time Lounge	AN	P	S	AFC 305 – Dreamtime Lounge – William Christie Gosse Outback Explorer Lounge
DS	CR	W	S	164, 409
DS	VR	P	B	3
Duke of Edin- burgh	SAR	LS	B	621 – Duke of Edinburgh
Duke of Glouces- ter		LS	B	609 – Duke of Gloucester
Dutchess of Glouces- ter	SAR	LS	B	526 – Dutchess of Gloucester
DW	SAR	W	B	4700, 4701, 4702, 4703, 4704, 4705, 4706, 4707, 4788

Class	System	Type	Gauge	Road Numbers and Details
DWF	SAR	W	B	1, 2, 3, 4, 5, 6, 7, 8, 9, 10, 11, 12, 13, 14, 15, 16, 17, 18, 19, 20, 21, 22, 23, 24, 25, 26, 27, 28, 29, 30, 31, 32, 33, 34, 35, 36, 37, 38, 39, 40, 41, 42, 43, 44, 45, 46, 47, 48, 49, 50, 51, 52, 53, 54, 55, 56, 57, 58, 59, 60, 61, 62, 63, 64, 65, 66, 67, 68, 69, 70, 71, 72, 73, 74, 75, 76, 77, 78, 79, 80, 81, 82, 83, 84, 85, 86, 87, 88, 89, 90, 91, 92, 93, 94, 95, 96, 97, 98, 99, 100, 101, 102, 103, 104, 105, 106, 107, 108, 109, 110, 111, 112, 113, 114, 115, 116, 117, 118, 119, 120, 121, 122, 123, 124, 125, 126, 127, 128, 129, 130, 131, 132, 133, 134, 135, 136, 137, 138, 139, 140, 141, 142, 143, 144, 145, 146, 147, 148, 149, 150, 151, 152, 153, 154, 155, 156, 157, 158, 159, 160, 161, 162, 163, 164, 165, 166, 167, 168, 169, 170, 171, 172, 173, 174, 175, 176, 177, 178, 179, 180, 181, 182, 183, 184, 185, 186, 187, 188, 189, 190, 191, 192, 193, 194, 195, 196, 197, 198, 199, 200, 201, 202, 203, 204, 205, 206, 207, 208, 209, 210, 211, 212, 213, 214, 215, 216, 217, 218, 219, 220, 221, 222, 223, 224, 225, 226, 227, 228, 229, 230, 231, 232, 233, 234, 235, 236, 237, 238, 239, 240, 241, 242, 243, 244, 245, 246, 247, 248, 249, 250, 251, 252, 253, 254, 255, 256, 257, 258, 259, 260, 261, 262, 263, 264, 265, 266, 267, 268, 269, 270, 271, 272, 273, 274, 275, 276, 277, 278, 279, 280, 281, 282, 283, 284, 285, 286, 287, 288, 289, 290, 291, 292, 293, 294, 295, 296, 297, 298, 299, 300, 4708, 4709, 4710, 4711, 4712, 4713, 4714, 4715, 4716, 4717, 4718, 4719, 4720, 4721, 4722, 4723, 4724, 4725, 4726, 4727, 4728, 4729, 4730, 4731, 4732, 4733, 4734, 4735, 4736, 4737, 4738, 4739, 4740, 4741, 4742, 4743, 4744, 4745, 4746, 4747, 4748, 4750, 4751, 4752, 4753, 4754, 4755, 4756, 4757, 4787, 7549, 7550, 7551, 7552, 7553, 7554, 7555, 7556, 7557, 7558, 7559, 7560, 7561, 7562, 7563, 7564, 7565, 7566, 7567, 7568, 7569, 7570, 7571, 7572, 7573, 7574, 7575, 7576, 7577, 7578, 7579, 7580, 7581, 7582, 7583, 7584, 7585, 7586, 7587, 7588, 7589, 7590, 7591, 7592, 7593, 7594, 7595, 7596, 7597, 7598, 7599, 7600, 7601, 7602, 7603, 7604, 7605, 7606, 7607, 7608, 7609, 7610, 7611, 7612, 7613, 7614, 7615, 7616, 7617, 7618, 7619, 7620, 7621, 7622, 7623, 7624, 7625, 7626, 7627, 7628, 7629, 7630, 7631, 7632, 7633, 7634, 7635, 7636, 7637, 7638, 7639, 7640, 7641, 7642, 7643, 7644, 7645, 7646, 7647, 7648, 7649, 7650, 7651, 7652, 7653, 7654, 7655, 7656, 7657, 7658, 7659, 7660, 7661, 7662, 7663, 7664, 7665, 7666, 7667, 7668, 7669, 7670, 7671, 7672

2. ROLLINGSTOCK MASTER ALPHA LIST

Class	System	Type	Gauge	Road Numbers and Details
DWP	SAR	W	B	4700, 4701, 4702, 4703, 4704, 4705, 4706, 4707
Dy- namome- ter Car	SAR	E	B	Dynamometer Car
E	CR	E	S	41, 355, 372
E	CR	W	S	31, 333, 357, 641
E	SAR	LS	B	10, 13, 14, 42, 49, 50, 51, 56
E	SAR	W	N	1238
E	VR	LS	B	36, 257, 350, 352, 366, 380, 384, 386, 430, 434, 440, 446, 452, 456, 458, 492, 504, 508, 516, 520
EA	CR	E	S	372
EB	CR	E	S	21, 45
EB	CR	W	S	35
EC		E	B	166
EC		E	S	138, 139, 140, 141, 142, 143, 145, 146, 152, 153, 154, 155, 164, 165
EC	CR	E	N	1492
EC	CR	E	S	138, 139, 140, 141, 142, 143, 145, 146, 152, 153, 154, 155, 164, 165, 166, 167
ECA	AN	E	S	98, 132, 133, 135, 162
ECA	AN	P	S	220
ECA	G&W	W	S	ECA
ECC	AN	E	S	278
ECC	G&W	W	S	ECC
ED		P	S	22
Edin- burgh	VR	E	B	Edinburgh – Ministerial – Mitta Mitta No.1
EDS	CR	E	S	5
Edward John Eyre Outback Explorer Lounge	GSR	P	S	AFC 237 – AFC 937 – Hannans Bar Lounge – Edward John Eyre Outback Explorer Lounge
Edward	VR	P	B	Alexandria – Edward – V.R. State Car No.3 – Carey No.1
Edwards Creek Car	AN	P	S	ARL 291 – Edwards Creek Car
EE	CR	P	S	2
EEB	V&SARJS	P	B	1, 2
EES	V&SARJS	P	B	1, 2
EES	VR	P	B	3
EF	AN	E	S	190, 191, 192
EF	CR	E	S	193, 194, 195, 196, 197
EG	AN	E	S	347

Class	System	Type	Gauge	Road Numbers and Details
EH	AN	E	S	54
EI	CR	E	S	84
EJ		P	S	405
EL	G&W	W	S	EL
Employees van		E	N	NGS/NG 33 – NEB 33 – Employees van
Employees van	CR	E	N	NE/NEA 1144 – Employees van, NE/NEA 1145 – EC/NEC 1492 – Employees van – NRF 1145 – ENFR 11, NEA 1146 – Employees van
Employees van	CR	E	S	R/RA 355 – E 355 – Employees van, R 372 – E/EA 372 – Employees van, TA/TSA/LS 206 – ES 206 – Employees van – RS 206, TSB 671 – ES 671 – Employees van – RS 671, TSB 702 – ES 702 – Employees van – RS 702
ENAV		W	E	2
ENAV	G&W	W	N	ENAV
ENBA	AN	W	E	1, 2, 3, 4, 5, 6, 7, 8, 9, 10, 11, 12, 13, 14, 15, 16, 17, 18, 19, 20, 21, 22, 23, 24, 25, 26, 27, 28, 29, 30
ENBA	G&W	W	N	ENBA
ENFB	AN	W	E	1, 2
ENFL	AN	W	E	1, 2, 3, 4
ENFL	G&W	W	N	ENFL
ENFR	AN	W	E	1, 2, 3, 4, 5, 6, 7, 8, 9, 10, 11
ENH		W	E	1, 2, 3, 4, 5, 6, 7, 8, 9, 10, 11, 12, 13, 14, 15, 16, 17, 18, 19, 20, 21, 22, 23, 24, 25, 26, 27, 28, 29, 30, 31, 32, 33, 34, 35, 36, 37, 38, 39, 40, 41, 42, 43, 44, 46, 47, 48, 49, 50, 51, 52, 53, 54, 55, 56, 57, 58, 59, 60, 61
ENHA		W	E	1, 2, 3, 4, 5, 6, 7
ENHB	G&W	W	S	ENHB
ENHG	AN	W	E	1, 1, 5, 5
ENHT		W	S	4
ENHT	AN	W	E	1, 2, 3, 5, 6, 7, 8, 9, 10, 12, 13, 14
ENHV		W	E	12
ENHV	AN	W	E	4, 19, 23
ENHV	G&W	W	N	ENHV
ENOA	G&W	W	N	ENOA
ENOB		W	E	2
ENOB	AN	W	E	1, 3, 4, 5, 6, 7, 8, 9, 10
ENOB	G&W	W	N	ENOB
ENOF	AN	W	E	1, 2, 3, 4, 5, 6, 7, 8, 9, 10, 11, 12, 13, 14, 15, 16, 17, 18, 19, 20, 21, 22, 23, 24, 25, 26, 27, 28, 29, 30, 31, 32, 33, 34, 35, 36, 37, 38, 39, 40, 41, 42, 43, 44, 45, 46, 47, 48, 49, 50, 51, 52, 53, 54, 55, 56, 57, 58, 59, 60, 61
ENOF	G&W	W	N	ENOF

2. ROLLINGSTOCK MASTER ALPHA LIST

Class	System	Type	Gauge	Road Numbers and Details
ENOG	G&W	W	N	ENOG
ENOH	AN	W	E	1, 2, 3, 4, 5, 6, 7, 8, 9, 10, 11, 12, 13, 14, 15, 16, 17, 18, 19, 20
ENOH	G&W	W	N	ENOH
ENOJ		W	E	1, 1, 2, 2, 3, 3, 4, 4, 5, 5, 6, 6, 7, 7, 8, 8, 9, 9, 10
ENOJ	AN	W	E	10
ENOL	AN	W	E	1, 2
Enterprise	VR	P	B	Enterprise – VR State Car No.1, Pioneer First – BL 12 – Enterprise
Entertainment Car	AN	P	S	BRJ 222 – AEC 222 – Entertainment Car – Sir John & Alexander Forrest Outback Explorer Lounge
ENTO	G&W	W	N	ENTO
Eppalock		P	S	713 – Eppalock – Power Car – PCK 713
ER	AN	P	S	906
ER	CR	P	S	206, 207, 208, 209, 210, 211, 313, 909, 910, 911
ER	G&W	W	S	ER
Ernest Giles Outback Explorer Lounge	GSR	P	S	BRJ 213 – AFC 213 – Blue Mountains Lounge – Ernest Giles Outback Explorer Lounge
ES	CR	E	S	206, 671, 702
ESBV	VR	P	B	1, 2, 3, 4, 5, 6, 7, 8, 9, 10
Essington Lewis		LS	B	523 – Essington Lewis
ESV		E	B	8134, 8135, 8136, 8137, 8139, 8140, 8141, 8142, 8143, 8144, 8145, 8146, 8147, 8148, 8149, 8150, 8151, 8152, 8153, 8154, 8155, 8156, 8157, 8159, 8160, 8161, 8162, 8163, 8164, 8165, 8166, 8167, 8168, 8169, 8170, 8171, 8417, 8419
ESV		E	S	9, 10, 11
ESV	G&W	W	S	ESV
ESV	SAR	E	B	6, 7, 7172, 8118, 8119, 8120, 8121, 8122, 8123, 8124, 8125, 8126, 8127, 8128, 8129, 8130, 8131, 8132, 8133, 8138, 8142, 8173, 8174, 8175, 8176, 8177, 8203, 8204, 8205, 8206, 8207, 8208, 8209, 8210, 8211, 8212, 8213, 8214, 8215, 8216, 8217, 8218, 8219, 8220, 8221, 8222
ESV	SAR	E	N	5, 8400, 8401, 8402, 8403, 8404, 8405, 8406, 8407, 8408, 8409, 8410, 8411, 8412, 8413, 8414, 8415, 8416, 8418, 8420, 8421

Class	System	Type	Gauge	Road Numbers and Details
ESV	SAR	E	S	1, 2, 3
ET	EZCo	W	N	2
ETSA		L	S	2
Eurelia	SteamTown	P	N	ARP/ABP 11 – NABPC/SABPC 11 – Eurelia
EX	CR	P	S	1
Eye sight and hearing test car		P	N	113 – Eye sight and hearing test car – Baby Health car No.3
Eye Sight Testing Car		E	B	185 – Eye Sight Testing Car
Eyre	SAR	P	N	128 – Eyre – Brake Inspectors Instruction car
F		L	S	55
F		LS	B	21, 22, 167, 168, 169, 170, 171, 172, 173, 174, 175, 176, 177, 178, 179, 180, 181, 182, 183, 184, 185, 186, 187, 188, 189, 236, 237, 238, 239, 240, 241, 242, 243, 244, 245, 246, 247, 248, 249, 250, 251, 252, 253, 254, 255
F	CR	E	S	109 (<i>see 'R/G 345'</i>)
F	CR	W	S	91, 882, 883, 884, 885, 886, 1178
F	SAR	W	N	544, 746, 1041, 1669, 1901, 1902, 1904, 1908, 1909, 3385
F	TGR	LS	N	1, 3, 4
EJ.Shea		L	S	MDH 1 – EJ.Shea – ETSA 2
F2	TGR	LS	N	Y/Yx 108 – NFB 94 – F2
FA		W	S	640, 658
FAF	SAR	W	B	1, 2
FBN	SAR	W	S	6624 (<i>see 'TC 7901 – ON 9634'</i>), 6625 (<i>see 'TC 7902 – ON 9635'</i>)
FC	G&W	W	S	FC
FC	SAR	W	B	31, 32, 33, 34, 35, 36, 37, 38, 39, 40, 41, 42, 43, 44, 45, 46, 47, 48, 49, 50, 51, 52, 53, 54, 55
FCC	SAR	W	S	1
FCS	SAR	W	S	31, 32, 33, 34, 35, 36, 37, 38, 39, 40, 41, 42, 43, 44, 45, 46, 47, 48, 49, 50, 52, 52, 53, 54, 55
FCX	SAR	W	N	511, 1292
FDAY		E	S	2
FDAY	FreightLink	E	S	1, 3, 4, 5
FDB	SAR	W	B	2
Federation Straight	Freight Australia	E	S	NHRD 78 – HRD/AVDY/AVDP 360 – VPAY 1 – Federation Straight
Finke River Car	AN	P	S	ARM 288 – Finke River Car

Class	System	Type	Gauge	Road Numbers and Details
Finniss	V&SARJS	P	B	Wolseley – Finniss
First Aid van		E	B	57 – First Aid van
Flinders Lounge	AN	P	S	BRJ 301 – AFC 301 – Flinders Lounge – John McDouall Stuart Outback Explorer Lounge
Flinders	SAR	E	N	167 – Flinders – Narrow Gauge Commissioners Car
FO	SAR	W	B	5174, 5183, 5200, 5345, 5427, 5457, 5475, 5667
Ford	CR	R	N	MIC 1, MIC 2
FOX	SAR	W	B	4, 7
FQX	SAR	W	B	1, 2, 3, 4, 5, 6
FR	SAR	W	B	336
FRT	G&W	W	S	FRT
FRT	SAR	W	B	1, 3, 4, 5, 6, 7, 11, 12, 13, 14, 16, 17, 18, 19, 20, 21, 109
FSB	G&W	W	S	FSB
FSB	SAR	W	B	5
FV	AN	W	T	1, 2, 3, 4, 5, 6, 7, 8, 9, 10, 11, 12, 13, 14, 15, 16, 17, 18, 19, 20, 21, 22, 23, 24, 25, 26, 27, 28, 29, 30, 31, 32
G		L	S	1, 1, 2, 3, 4, 5, 6, 7, 8, 9, 10, 11, 12, 13, 14, 15, 16, 17, 18, 19, 20, 21, 22, 23, 24, 25, 26
G		W	S	658
G	CR	W	S	12, 17, 30, 43, 47, 57, 63, 99, 241, 242, 244, 247, 249, 251, 252, 254, 256, 259, 260, 261, 262, 263, 265, 266, 267, 268, 269, 273, 275, 276, 277, 278, 281, 282, 283, 285, 286, 288, 336, 339, 340, 341, 342, 343, 345, 347, 350, 356, 359, 362, 363, 364, 366, 367, 368, 369, 373, 374, 378, 382, 383, 384, 631, 635, 636, 639, 642, 643, 646, 647, 648, 649, 651, 653, 654, 655, 656, 657
G	G&W	W	S	G
G	SAR	LS	B	23, 24, 99, 100, 101, 156, 161, 162

Class	System	Type	Gauge	Road Numbers and Details
G	SAR	W	B	6, 21, 22, 24, 26, 27, 28, 30, 31, 33, 37, 38, 39, 40, 41, 42, 43, 44, 45, 46, 47, 47, 48, 49, 53, 68, 71, 78, 79, 83, 85, 87, 127, 145, 150, 156, 187, 238, 254, 266, 270, 275, 278, 280, 291, 294, 295, 296, 308, 324, 325, 326, 336, 339, 343, 358, 365, 378, 385, 389, 488, 644, 849, 850, 851, 852, 853, 854, 855, 857, 858, 860, 861, 862, 863, 864, 866, 867, 869, 870, 871, 872, 873, 874, 875, 876, 877, 878, 879, 880, 881, 882, 883, 884, 885, 886, 887, 888, 889, 890, 891, 895, 896, 897, 899, 899, 900, 901, 902, 903, 904, 905, 906, 907, 908, 909, 910, 911, 912, 913, 914, 915, 916, 917, 918, 919, 920, 921, 922, 923, 924, 925, 926, 927, 942, 943, 944, 945, 946, 947, 948, 949, 950, 951, 952, 953, 954, 955, 956, 957, 958, 959, 960, 961, 962, 963, 964, 965, 966, 967, 968, 969, 970, 971, 974, 975, 976, 978, 981, 983, 984, 985, 986, 987, 988, 989, 990, 991, 992, 993, 994, 995, 996, 997, 998, 1002, 1003, 1004, 1006, 1007, 1008, 1009, 1011, 1012, 1013, 1016, 1017, 1018, 1019, 1023, 1024, 1026, 1032, 1033, 1034, 1036, 1037, 1038, 1041, 1042, 1044, 1045, 1046, 1050, 1066, 1067, 1071, 1072, 1073, 1073, 1074, 1075, 1076, 1077, 1078, 1079, 1080, 1081, 1082, 1083, 1084, 1085, 1086, 1088, 1089, 1090, 1091, 1092, 1093, 1094, 1095, 1096, 1097, 1103, 1106, 1107, 1108, 1109, 1110, 1113, 1114, 1115, 1116, 1117, 1271, 1723, 1724, 1725, 1726, 1727, 1753, 1760, 1761, 1934, 1935, 1936, 1937, 1938, 1939, 1940, 1941, 1942, 1943, 1944, 1945, 1946, 1947, 1948, 1949, 1950, 1951, 1952, 1953, 1954, 1955, 1956, 1957, 1958, 1959, 1960, 1961, 1962, 1963, 1964, 1965, 1966, 1967, 1968, 1969, 1970, 1971, 1972, 1973, 1974, 1975, 1976, 1977, 1978, 1979, 1980, 1981, 1982, 1983, 1984, 1985, 1986, 1987, 1988, 1989, 1990, 1991, 1992, 1993, 1994, 1995, 1996, 1997, 1998, 1999, 2000, 2001, 2002, 2003, 2004, 2005, 2006, 2007, 2008, 2009, 2010, 2011, 2012, 2013, 2014, 2015, 2016, 2017, 2018, 2019, 2020, 2021, 2022, 2023, 2024, 2025, 2026, 2027, 2028, 2029, 2030, 2031, 2032, 2033, 2034, 2035, 2036, 2037, 2038, 2039, 2040, 2041, 2042, 2043, 2044, 2045, 2046, 2047, 2048, 2049, 2050, 2051, 2052, 2053, 2054, 2055, 2056, 2057, 2058, 2059, 2060, 2061, 2062, 2063, 2064, 2065, 2066, 2067, 2068, 2069, 2070, 2071, 2072, 2073, 2074, 2075, 2076, 2077, 2078, 2079, 2080, 2081, 2082, 2083, 2084, 2085, 2086, 2087, 2088, 2089, 2090, 2091, 2092, 2093, 2094, 2095, 2096, 2097, 2098, 2099, 2100, 2101, 2102, 2103, 2104

Class	System	Type	Gauge	Road Numbers and Details
G	WAGR	LS	N	17, 47, 50, 51, 53, 64, 66, 68, 110, 112, 113, 115, 116, 119, 120, 121, 125, 126, 127, 128, 129, 130, 131, 133, 134, 135, 136, 137, 157, 235
G	WAGR	W	N	451, 458, 459, 464, 490, 511, 522, 806, 845, 1101, 1441, 1442, 1453, 2488, 2553, 2630, 2637, 2640, 2733, 2829, 3061, 3672, 3742, 3777, 3821, 3832, 3967, 4237, 4275, 4900
G4a	NYNH&HR	LS	S	820 (<i>see</i> 'CA 79'), 846 (<i>see</i> 'CA 78')
GA		L	S	6, 9, 17, 19, 23, 24, 26
GA	CR	W	S	824, 826, 832, 833, 838, 843, 850, 851, 857, 859, 862, 869
Ga	SAR	LS	B	157

Class	System	Type	Gauge	Road Numbers and Details
GA	SAR	W	B	22, 24, 27, 31, 40, 42, 43, 47, 49, 79, 83, 854, 858, 879, 888, 890, 895, 899, 904, 917, 922, 981, 984, 985, 990, 992, 996, 998, 1002, 1003, 1011, 1013, 1016, 1023, 1026, 1033, 1045, 1065, 1067, 1074, 1078, 1084, 1097, 1106, 1109, 1110, 1116, 1117, 1761, 1934, 1935, 1936, 1937, 1938, 1939, 1940, 1941, 1942, 1943, 1944, 1945, 1946, 1947, 1948, 1951, 1952, 1953, 1954, 1955, 1956, 1957, 1958, 1959, 1960, 1961, 1962, 1963, 1964, 1965, 1966, 1967, 1968, 1969, 1971, 1972, 1973, 1974, 1975, 1976, 1977, 1978, 1979, 1980, 1981, 1982, 1983, 1984, 1985, 1986, 1987, 1988, 1989, 1990, 1991, 1993, 1994, 1995, 1996, 1997, 1998, 1999, 2000, 2001, 2002, 2003, 2005, 2006, 2007, 2014, 2015, 2016, 2017, 2018, 2019, 2020, 2021, 2022, 2023, 2024, 2025, 2026, 2027, 2028, 2029, 2030, 2031, 2032, 2033, 2034, 2035, 2036, 2037, 2038, 2039, 2040, 2041, 2042, 2043, 2044, 2045, 2046, 2047, 2048, 2049, 2050, 2051, 2052, 2053, 2054, 2055, 2056, 2057, 2058, 2059, 2060, 2061, 2062, 2063, 2064, 2065, 2066, 2067, 2068, 2069, 2070, 2071, 2072, 2073, 2074, 2075, 2076, 2077, 2078, 2079, 2080, 2081, 2082, 2083, 2084, 2085, 2086, 2087, 2088, 2089, 2090, 2091, 2092, 2093, 2094, 2095, 2096, 2097, 2098, 2099, 2100, 2101, 2102, 2103, 2104, 2105, 2106, 2107, 2108, 2109, 2110, 2111, 2112, 2113, 2114, 2115, 2116, 2117, 2118, 2119, 2120, 2121, 2122, 2123, 2124, 2125, 2126, 2127, 2128, 2130, 2132, 2133, 2134, 2135, 2136, 2137, 2138, 2139, 2141, 2142, 2143, 2144, 2145, 2146, 2147, 2150, 2151, 2152, 2153, 2154, 2155, 2156, 2157, 2158, 2159, 2161, 2163, 2165, 2167, 2168, 2169, 2170, 2171, 2172, 2173, 2174, 2175, 2176, 2178, 2179, 2180, 2181, 2182, 2183, 2184, 2186, 2187, 2188, 2189, 2191, 2192, 2193, 2194, 2196, 2197, 2198, 2199, 2200, 2201, 2202, 2203, 2204, 2205, 2206, 2208, 2209, 2211, 2212, 2213, 2214, 2215, 2216, 2218, 2219, 2220, 2221, 2222, 2224, 2225, 2227, 2228, 2229, 2230, 2231, 2232, 2233, 2234, 2236, 2237, 2238, 2239, 2240, 2241, 2242, 2243, 2244, 2245, 2246, 2247, 2248, 2249, 2250, 2252, 2253, 2254, 2255, 2256, 2257, 2260, 2261, 2262, 2263, 2264, 2265, 2267, 2268, 2269, 2270, 2271, 2272, 2274, 2276, 2277, 2278, 2279, 2280, 2281, 2282, 2283

Class	System	Type	Gauge	Road Numbers and Details
GB		P	B	40
GB		W	S	1299
GB	AN	W	S	966, 993, 1001, 1243, 1274, 1289
GB	CR	W	S	887, 888, 889, 890, 891, 892, 893, 894, 895, 896, 897, 898, 899, 900, 901, 902, 903, 904, 905, 906, 907, 908, 909, 910, 911, 912, 913, 914, 915, 916, 917, 918, 919, 920, 921, 922, 923, 924, 925, 926, 927, 928, 929, 930, 931, 932, 933, 934, 935, 936, 937, 938, 939, 940, 941, 942, 943, 944, 945, 946, 947, 948, 949, 951, 952, 953, 954, 955, 956, 957, 958, 959, 960, 961, 962, 963, 964, 965, 966, 967, 971, 973, 974, 975, 976, 977, 978, 979, 980, 981, 982, 983, 984, 985, 986, 987, 988, 989, 990, 991, 992, 993, 994, 995, 996, 997, 998, 999, 1000, 1001, 1002, 1003, 1004, 1005, 1006, 1007, 1008, 1009, 1010, 1011, 1012, 1013, 1014, 1015, 1016, 1017, 1018, 1019, 1020, 1021, 1022, 1023, 1024, 1025, 1026, 1027, 1028, 1029, 1030, 1031, 1032, 1033, 1034, 1035, 1036, 1037, 1038, 1039, 1040, 1041, 1042, 1043, 1044, 1045, 1046, 1047, 1048, 1049, 1050, 1051, 1052, 1053, 1054, 1055, 1056, 1057, 1058, 1059, 1060, 1061, 1062, 1063, 1064, 1065, 1066, 1067, 1068, 1069, 1070, 1071, 1072, 1073, 1074, 1075, 1076, 1077, 1078, 1079, 1080, 1081, 1082, 1083, 1084, 1085, 1086, 1087, 1088, 1089, 1090, 1091, 1092, 1093, 1094, 1095, 1096, 1097, 1098, 1099, 1100, 1101, 1102, 1103, 1104, 1105, 1106, 1107, 1108, 1109, 1111, 1112, 1113, 1114, 1115, 1116, 1117, 1118, 1119, 1120, 1121, 1122, 1123, 1124, 1125, 1126, 1227, 1228, 1229, 1230, 1231, 1232, 1233, 1234, 1235, 1236, 1237, 1238, 1239, 1240, 1241, 1242, 1243, 1244, 1245, 1246, 1247, 1248, 1249, 1250, 1251, 1252, 1253, 1254, 1255, 1256, 1257, 1258, 1259, 1260, 1261, 1262, 1263, 1264, 1265, 1266, 1267, 1268, 1269, 1270, 1271, 1272, 1273, 1274, 1275, 1276, 1277, 1278, 1279, 1280, 1281, 1282, 1283, 1284, 1285, 1286, 1287, 1288, 1289, 1290, 1291, 1292, 1293, 1294, 1295, 1296, 1297, 1298, 1299, 1300, 1301, 1302, 1303, 1304, 1305, 1306, 1307, 1308, 1309, 1310, 1311, 1312, 1313, 1314, 1315, 1316, 1317, 1318, 1319, 1320, 1321, 1322, 1323, 1324, 1325, 1326

Class	System	Type	Gauge	Road Numbers and Details
Gb	SAR	LS	B	158, 159
GB	SAR	W	B	28, 37, 85, 87, 851, 855, 857, 860, 862, 864, 866, 872, 875, 878, 881, 891, 896, 897, 901, 902, 903, 905, 906, 907, 908, 909, 911, 914, 919, 921, 924, 925, 926, 927, 944, 945, 948, 951, 954, 956, 958, 959, 961, 962, 964, 966, 967, 968, 969, 970, 971, 975, 976, 978, 986, 988, 989, 993, 997, 1008, 1009, 1012, 1017, 1018, 1024, 1034, 1036, 1041, 1042, 1044, 1046, 1066, 1076, 1077, 1079, 1082, 1083, 1093, 1094, 1096, 1107, 1108, 1115
GBX	CR	W	S	890, 909, 911, 916, 934, 939, 943, 946, 951, 977, 984, 1012, 1020, 1059, 1089, 1105, 1112, 1113, 1117, 1118, 1254, 1255, 1268, 1291, 1294, 1295, 1299
GBY	CR	W	S	1036
GC	CR	W	S	1327, 1328, 1329, 1330, 1331, 1332, 1333, 1334, 1335, 1336, 1337, 1338, 1423, 1424, 1425, 1426, 1427, 1428, 1528, 1529, 1530, 1531, 1532, 1533
Gc	SAR	LS	B	160

Class	System	Type	Gauge	Road Numbers and Details
GC	WAGR	W	N	157 (see 'NGSD 200'), 274 (see 'NGSD 200'), 277 (see 'NGSD 200'), 339 (see 'NGSD 200'), 399 (see 'NGSD 200'), 402 (see 'NGSD 200'), 590 (see 'NGSD 200'), 774 (see 'NGSD 200'), 1047 (see 'NGSD 200'), 1052 (see 'NGSD 200'), 1390 (see 'NGSD 200'), 1394 (see 'NGSD 200'), 1438 (see 'NGSD 200'), 2083 (see 'NGSD 200'), 4068 (see 'NGSD 200'), 4131 (see 'NGSD 200'), 4242 (see 'NGSD 200'), 4369 (see 'NGSD 200'), 4915 (see 'NGSD 200'), 6380 (see 'NGSD 200'), 6394 (see 'NGSD 200'), 6475 (see 'NGSD 200'), 6481 (see 'NGSD 200'), 6606 (see 'NGSD 200'), 6619 (see 'NGSD 200'), 6673 (see 'NGSD 200'), 6699 (see 'NGSD 200'), 6728 (see 'NGSD 200'), 6919 (see 'NGSD 200'), 6944 (see 'NGSD 200'), 6988 (see 'NGSD 200'), 7139 (see 'NGSD 200'), 7262 (see 'NGSD 200'), 7290 (see 'NGSD 200'), 7318 (see 'NGSD 200'), 7358 (see 'NGSD 200'), 7376 (see 'NGSD 200'), 7429 (see 'NGSD 200'), 7431 (see 'NGSD 200'), 7538 (see 'NGSD 200'), 7564 (see 'NGSD 200'), 7572 (see 'NGSD 200'), 7604 (see 'NGSD 200'), 7675 (see 'NGSD 200'), 7708 (see 'NGSD 200'), 7938 (see 'NGSD 200'), 7966 (see 'NGSD 200'), 7979 (see 'NGSD 200'), 7985 (see 'NGSD 200'), 7997 (see 'NGSD 200'), 8004 (see 'NGSD 200'), 8016 (see 'NGSD 200'), 8020 (see 'NGSD 200'), 8040 (see 'NGSD 200'), 8044 (see 'NGSD 200'), 8287 (see 'NGSD 200'), 8294 (see 'NGSD 200'), 8327 (see 'NGSD 200'), 8395 (see 'NGSD 200'), 8461 (see 'NGSD 200'), 8470 (see 'NGSD 200'), 8478 (see 'NGSD 200'), 8504 (see 'NGSD 200'), 8516 (see 'NGSD 200'), 8580 (see 'NGSD 200'), 8589 (see 'NGSD 200'), 8627 (see 'NGSD 200'), 8673 (see 'NGSD 200'), 8675 (see 'NGSD 200'), 8714 (see 'NGSD 200'), 8773 (see 'NGSD 200'), 8786 (see 'NGSD 200'), 8855 (see 'NGSD 200'), 8865 (see 'NGSD 200'), 8911 (see 'NGSD 200'), 8965 (see 'NGSD 200'), 9026 (see 'NGSD 200'), 9028 (see 'NGSD 200'), 9049 (see 'NGSD 200'), 9184 (see 'NGSD 200'), 9185 (see 'NGSD 200'), 9188 (see 'NGSD 200'), 9207 (see 'NGSD 200'), 9236 (see 'NGSD 200'), 9252 (see 'NGSD 200'), 9282 (see 'NGSD 200'), 9472 (see 'NGSD 200'), 9508 (see 'NGSD 200'), 9667 (see 'NGSD 200'), 9692 (see 'NGSD 200'), 9782 (see 'NGSD 200'), 9863 (see 'NGSD 200'), 9865 (see 'NGSD 200'), 9892 (see 'NGSD 200'), 9924 (see 'NGSD 200'), 9964 (see 'NGSD 200'), 9980 (see 'NGSD 200'), 10002 (see 'NGSD 200'), 10012 (see 'NGSD 200'), 10244 (see 'NGSD 200'), 10253 (see 'NGSD 200'), 10256 (see 'NGSD 200'), 10311 (see 'NGSD 200'), 10319 (see 'NGSD 200'), 10325 (see 'NGSD 200'), 10378 (see 'NGSD 200'), 10395 (see 'NGSD 200'), 10458 (see 'NGSD 200'), 10465

Class	System	Type	Gauge	Road Numbers and Details
GCX	CR	W	S	1327, 1328, 1329, 1330, 1331, 1332, 1333, 1334, 1335, 1336, 1337, 1338, 1423, 1424, 1425, 1426, 1427, 1428, 1528, 1529, 1530, 1531, 1532, 1533
GD		W	S	GD – NGJ 1810, GD – NGJ 1811 – ENOJ 1, GD – NGJ 1812, GD – NGJ 1813, GD – NGJ 1814 – ENOJ 2, GD – NGJ 1815 – ENOJ 3, GD – NGJ 1816 – ENOJ 4, GD – NGJ 1817, GD – NGJ 1818 – ENOJ 5, GD – NGJ 1819, GD – NGJ 1820 – ENOJ 6, GD – NGJ 1821 – ENOJ 7, GD – NGJ 1822, GD – NGJ 1823 – ENOJ 8, GD – NGJ 1824 – ENOJ 9, GD – NGJ 1825
GD	CR	W	S	1694, 1695, 1696, 1697, 1698, 1699, 1700, 1701, 1702, 1703, 1704, 1705, 1706, 1707, 1708, 1709, 1710, 1711, 1712, 1713, 1714, 1715, 1716, 1717, 1718, 1719, 1720, 1721, 1722, 1723, 1724, 1725, 1726, 1727, 1728, 1729, 1730, 1731, 1732, 1733
Gd	SAR	LS	B	163, 164
GE	CR	W	S	631, 632, 633, 637, 644, 646, 647, 648, 650, 651, 655, 657
Ge	SAR	LS	B	165, 166
George McLeay		L	N	NSU 51 – George McLeay
GF	CR	W	S	887, 888, 898, 904, 905, 912, 926, 928, 930, 932, 942, 945, 961, 971, 976, 996, 999, 1003, 1010, 1016, 1035, 1047, 1075, 1076, 1078, 1083, 1086, 1091, 1102, 1108, 1122, 1231, 1235, 1243, 1249, 1250, 1251, 1253, 1256, 1260, 1262, 1265, 1270, 1274, 1278, 1281, 1284, 1285, 1289, 1305
GG	CR	W	S	1799, 1800, 1801, 1802, 1803, 1804
GH	AN	W	S	899, 927, 935, 940, 966, 1305

Class	System	Type	Gauge	Road Numbers and Details
GH	CR	W	S	887, 889, 891, 892, 894, 895, 896, 902, 904, 906, 910, 914, 915, 917, 920, 921, 922, 923, 925, 934, 936, 939, 941, 943, 944, 947, 949, 952, 954, 955, 956, 957, 962, 964, 965, 967, 973, 978, 979, 980, 981, 983, 985, 988, 989, 990, 991, 992, 993, 996, 1000, 1001, 1002, 1005, 1006, 1007, 1008, 1009, 1011, 1013, 1016, 1017, 1018, 1019, 1021, 1022, 1024, 1025, 1026, 1028, 1029, 1032, 1033, 1034, 1038, 1040, 1041, 1042, 1043, 1045, 1046, 1048, 1049, 1050, 1051, 1052, 1053, 1056, 1058, 1060, 1063, 1065, 1066, 1068, 1069, 1072, 1073, 1076, 1077, 1081, 1084, 1085, 1088, 1092, 1094, 1095, 1097, 1099, 1101, 1103, 1104, 1107, 1111, 1114, 1116, 1120, 1121, 1124, 1125, 1228, 1229, 1230, 1232, 1237, 1239, 1240, 1242, 1244, 1249, 1253, 1258, 1259, 1260, 1261, 1262, 1264, 1267, 1269, 1271, 1272, 1275, 1276, 1277, 1278, 1279, 1280, 1283, 1284, 1286, 1287, 1288, 1289, 1290, 1291, 1292, 1293, 1296, 1297, 1298, 1301, 1302, 1303, 1304, 1306, 1307, 1309, 1311, 1312, 1313, 1314, 1315, 1316, 1317, 1319, 1320, 1321, 1322, 1323, 1324, 1326
GHA	AN	W	S	891, 892, 894, 915, 920, 921, 949, 957, 969, 981, 991, 992, 994, 1002, 1006, 1009, 1013, 1021, 1029, 1034, 1040, 1041, 1048, 1049, 1051, 1052, 1058, 1068, 1072, 1077, 1081, 1084, 1099, 1103, 1114, 1125, 1228, 1242, 1243, 1244, 1261, 1264, 1267, 1272, 1278, 1279, 1286, 1287, 1288, 1296, 1301, 1303, 1304, 1306, 1309, 1311, 1314, 1316, 1317, 1319, 1320, 1324
GHA	CR	W	S	887, 904, 906, 908, 910, 911, 914, 922, 934, 936, 939, 944, 947, 954, 955, 956, 967, 969, 973, 974, 978, 979, 980, 983, 985, 988, 989, 995, 1000, 1005, 1007, 1008, 1016, 1017, 1018, 1019, 1024, 1025, 1026, 1027, 1028, 1033, 1038, 1042, 1053, 1056, 1061, 1063, 1064, 1065, 1066, 1069, 1073, 1076, 1079, 1085, 1088, 1092, 1095, 1100, 1104, 1106, 1107, 1111, 1116, 1119, 1121, 1124, 1229, 1230, 1237, 1239, 1240, 1249, 1258, 1259, 1262, 1269, 1271, 1276, 1277, 1280, 1283, 1284, 1289, 1290, 1292, 1293, 1297, 1298, 1302, 1315, 1322
GHA	G&W	W	S	GHA

Class	System	Type	Gauge	Road Numbers and Details
GJ	CR	W	S	1371, 1372, 1874, 1875
GK	CR	W	S	1818, 1819, 1820, 1821, 1822, 1823, 1824, 1825, 1826, 1827
GL	AN	W	S	832, 858
GL	CR	W	S	824, 829, 832, 833, 834, 838, 847, 849, 851, 854, 855, 856, 859, 863, 864, 865, 866, 868, 881, 1848, 1849, 1850, 1851
Glenelg & South Coast Tramway		P	B	1, 2, 3, 4
Glenelg Railway Company		P	B	11, 12, 13, 14, 15, 16, 17, 18, 27, 28, 29
Glenelg	V&SARJS	P	B	Ballarat – Glenelg
Glenmaggie		P	B	607 – BH 1 – Glenmaggie – Richmond Dining Car – DCK 607
GM	CR	L	S	1, 2, 3, 4, 5, 6, 7, 8, 9, 10, 11, 12, 13, 14, 15, 16, 17, 18, 19, 20, 21, 22, 23, 24, 25, 26, 27, 28, 29, 30, 31, 32, 33, 34, 35, 36, 37, 38, 39, 40, 41, 42, 43, 44, 45, 46, 47
GM	CR	W	S	1849, 1850, 1851
GM	G&W	W	S	GM
GM	GNR	L	S	22
GMX	AN	W	S	1851, 1923, 1924
GMX	CR	W	S	1848, 1849, 1850, 1851, 1852, 1853, 1854, 1855, 1856, 1857, 1858, 1859, 1860, 1861, 1862, 1863, 1864, 1865, 1866, 1867, 1906, 1907, 1908, 1909, 1910, 1911, 1912, 1913, 1914, 1915, 1916, 1917, 1918, 1919, 1920, 1921, 1922, 1923, 1924, 1925
GN		W	S	3138, 3139, 3140, 3141, 3142, 3143, 3144, 3145, 3146, 3147, 3148, 3149, 3150, 3151, 3152
GN	CR	W	S	2076, 2077, 2078, 2079, 2080, 2081, 2082, 2083, 2084, 2085, 2086, 2087, 2088, 2090
GNR	GNR	L	S	10, 22, 27
GNX		W	S	1969, 1970, 1971, 1972, 1973, 1974, 3153, 3154, 3155, 3156, 3157, 3158, 3159, 3160, 3161, 3162, 3163, 3164, 3165, 3166, 3167
GNX	CR	W	S	2076, 2077, 2078, 2079, 2080, 2081, 2082, 2083, 2084, 2085, 2086, 2087, 2088, 2090, 2408, 2409, 2410, 2411, 2412, 2413, 2414, 2415, 2416, 2417, 2418, 2419, 2420, 2421, 2422, 2573, 2574, 2575, 2576, 2577, 2578, 2579, 2580, 2581, 2582

2. ROLLINGSTOCK MASTER ALPHA LIST

Class	System	Type	Gauge	Road Numbers and Details
Gordon Freeth		L	N	NT 65 – Gordon Freeth
Goshawk	SAR	R	B	258 – Goshawk – PDAY 3 – Monica Ivy Smith
Gough Whitlam		L	S	CL 9 – Gough Whitlam – CLP 8 – City of Port Augusta – 3009
Goulburn	VR	P	B	Goulburn
Governor Generals car	CR	P	S	RA 666 – AF/AFR/NAF 27 – Governor Generals car – Special Service Car No.2 – SSAF 27

Class	System	Type	Gauge	Road Numbers and Details
GOX		W	S	2513, 2514, 2515, 2516, 2517, 2518, 2519, 2520, 2521, 2522, 2523, 2524, 2525, 2526, 2527, 2528, 2529, 2530, 2531, 2532, 2533, 2534, 2535, 2536, 2537, 2538, 2539, 2540, 2541, 2542, 2543, 2544, 2545, 2546, 2547, 2548, 2549, 2550, 2551, 2552, 2553, 2554, 2555, 2556, 2557, 2558, 2559, 2560, 2561, 2562, 2563, 2564, 2565, 2566, 2567, 2568, 2569, 2570, 2571, 2572, 2608, 2609, 2610, 2611, 2612, 2613, 2614, 2615, 2616, 2617, 2618, 2619, 2620, 2621, 2622, 2623, 2624, 2625, 2626, 2627, 2628, 2629, 2630, 2631, 2632, 2633, 2634, 2635, 2636, 2637, 2638, 2639, 2640, 2641, 2642, 2643, 2644, 2645, 2646, 2647, 2838, 2839, 2840, 2841, 2842, 2843, 2844, 2845, 2846, 2847, 2848, 2849, 2850, 2851, 2852, 2853, 2854, 2855, 2856, 2857, 2858, 2859, 2860, 2861, 2862, 2863, 2864, 2865, 2866, 2867, 2868, 2869, 2870, 2871, 2872, 2873, 2874, 2875, 2876, 2877, 2878, 2879, 2880, 2881, 2882, 2883, 2884, 2885, 2886, 2887, 2888, 2889, 2890, 2891, 2892, 2893, 2894, 2895, 2896, 2897, 2898, 2899, 2900, 2901, 2902, 2903, 2904, 2905, 2906, 2907, 2908, 2909, 2910, 2911, 2912, 2913, 2914, 2915, 2916, 2917, 2918, 2919, 2920, 2921, 2922, 2923, 2924, 2925, 2926, 2927, 2928, 2929, 2930, 2931, 2932, 2933, 2934, 2935, 2936, 2937, 2938, 2939, 2940, 2941, 2942, 2943, 2944, 2945, 2946, 2947, 2948, 2949, 2950, 2951, 2952, 2953, 2954, 2955, 2956, 2957, 2958, 2959, 2960, 2961, 2962, 2963, 2964, 2965, 2966, 2967, 2968, 2969, 2970, 2971, 2972, 2973, 2974, 2975, 2976, 2977, 2978, 2979, 2980, 2981, 2982, 2983, 2984, 2985, 2986, 2987, 2988, 2989, 2990, 2991, 2992, 2993, 2994, 2995, 2996, 2997, 2998, 2999, 3000, 3001, 3002, 3003, 3004, 3005, 3006, 3007, 3008, 3009, 3010, 3011, 3012, 3013, 3014, 3015, 3016, 3017, 3018, 3019, 3020, 3021, 3022, 3023, 3024, 3025, 3026, 3027, 3028, 3029, 3030, 3031, 3032, 3033, 3034, 3035, 3036, 3037, 4000, 4001, 4002, 4003, 4004, 4005, 4006, 4007, 4008, 4009, 4010, 4011, 4012, 4013, 4014, 4015, 4016, 4017, 4018, 4019, 4020, 4021, 4022, 4023, 4024, 4025, 4026, 4027, 4028, 4029, 4030, 4031, 4032, 4033, 4034, 4035, 4036, 4037, 4038, 4039, 4040, 4041, 4042, 4043, 4044, 4045, 4046, 4047, 4048, 4049, 4050, 4051, 4052, 4053, 4054, 4055, 4056, 4059, 4057, 4058, 4059, 4060, 4061, 4062, 4063, 4064, 4065, 4066, 4067, 4068, 4069, 4070, 4071, 4072, 4073, 4074, 4075, 4076, 4077, 4078, 4079, 4080, 4081, 4082, 4083, 4084

2. ROLLINGSTOCK MASTER ALPHA LIST

Class	System	Type	Gauge	Road Numbers and Details
GOX	CR	W	S	1975, 1976, 1977, 1978, 1979, 1980, 1981, 1982, 1983, 1984, 1985, 1986, 1987, 1988, 1989, 1990, 1991, 1992, 1993, 1994, 2141, 2142, 2143, 2144, 2145, 2146, 2147, 2148, 2149, 2150, 2151, 2152, 2153, 2154, 2155, 2156, 2157, 2158, 2159, 2160, 2161, 2162, 2163, 2164, 2165, 2166, 2167, 2168, 2169, 2170, 2171, 2172, 2173, 2174, 2175, 2176, 2258, 2259, 2260, 2261, 2262, 2263, 2264, 2265, 2266, 2267, 2268, 2269, 2270, 2271, 2272, 2273, 2274, 2275, 2276, 2277, 2278, 2279, 2280, 2281, 2282, 2283, 2284, 2285, 2286, 2287, 2288, 2289, 2301, 2302, 2303, 2304, 2305, 2306, 2307, 2308, 2309, 2310, 2311, 2312, 2313, 2314, 2315, 2316, 2317, 2318, 2319, 2320, 2321, 2322, 2323, 2324, 2325, 2326, 2327, 2328, 2329, 2330, 2331, 2332, 2333, 2334, 2335
GP	CR	W	S	2091, 2092, 2093, 2094, 2095, 2096, 2097, 2098, 2099, 2100, 2101, 2102, 2103, 2104, 2105, 2106, 2107, 2108, 2109, 2110, 2111, 2112, 2113, 2114, 2115, 2116, 2117, 2118, 2119, 2120, 2121, 2122, 2123, 2124, 2125, 2126, 2127, 2128, 2129, 2130
GPA	AN	W	S	2091, 2092, 2093, 2094, 2095, 2096, 2097, 2098, 2099, 2100, 2101, 2102, 2103, 2104, 2105, 2106, 2107, 2108, 2109, 2110, 2111, 2112, 2113, 2114, 2115, 2116, 2117, 2118, 2119, 2120, 2121, 2122, 2123, 2124, 2125, 2126, 2127, 2128, 2129, 2130
GPA	G&W	W	S	GPA
GQ	AN	W	S	2441
GQ	CR	W	S	2423, 2424, 2425, 2426, 2427, 2428, 2429, 2430, 2431, 2432, 2433, 2434, 2435, 2436, 2437, 2438, 2439, 2440, 2441, 2442
GQX	AN	W	S	2424, 2427, 2430, 2431, 2433, 2435, 2436, 2437, 2439, 2440, 2441, 2442
GQX	CR	W	S	2423, 2425, 2426, 2428, 2429, 2432, 2434, 2438, 2441
Grafter	Millar Bros	LS	N	X 49 – Grafter
Great Artesian	Freight Australia	E	S	NHRD 79 – HRD/AVDY/AVDP 361 – VPAY 2 – Great Artesian
Grebe	SAR	R	B	101 – Grebe – BR 101 – FDAY 1
GRX	CR	W	S	829, 881

Class	System	Type	Gauge	Road Numbers and Details
GS	CR	W	S	101, 103, 108, 109, 112, 114, 116, 117, 119, 120, 121, 124, 127, 128, 129, 130, 134, 135, 138, 141, 144, 147, 149, 163, 167, 168, 169, 170, 171, 173, 179, 183, 187, 388, 394, 395, 404, 406, 407, 408, 410, 414, 419, 421, 431, 432, 436, 437, 439, 440, 442, 446, 449, 450, 452, 453, 454, 456, 457, 459, 461, 467, 469, 470, 472, 473, 477, 479, 483, 484
H		P	S	61
H	QR	W	N	3830 (<i>see 'NG 551'</i>), 3845 (<i>see 'NG 551'</i>), 3946 (<i>see 'NG 551'</i>), 4197 (<i>see 'NG 551'</i>), 4229 (<i>see 'NG 551'</i>), 4466 (<i>see 'NG 551'</i>), 4913 (<i>see 'NG 551'</i>), 4931 (<i>see 'NG 551'</i>), 5099 (<i>see 'NG 551'</i>), 5539 (<i>see 'NG 551'</i>), 5541 (<i>see 'NG 551'</i>), 5912 (<i>see 'NG 551'</i>), 5930 (<i>see 'NG 551'</i>), 5966 (<i>see 'NG 551'</i>), 6011 (<i>see 'NG 551'</i>), 7904 (<i>see 'NG 551'</i>), 10236 (<i>see 'NG 551'</i>), 10257 (<i>see 'NG 551'</i>), 10259 (<i>see 'NG 551'</i>), 10699 (<i>see 'NG 551'</i>), 10737 (<i>see 'NG 551'</i>), 10775 (<i>see 'NG 551'</i>), 11059 (<i>see 'NG 551'</i>), 11137 (<i>see 'NG 551'</i>), 11166 (<i>see 'NG 551'</i>), 11181 (<i>see 'NG 551'</i>), 11182 (<i>see 'NG 551'</i>), 11996 (<i>see 'NG 551'</i>), 12009 (<i>see 'NG 551'</i>), 12014 (<i>see 'NG 551'</i>), 12015 (<i>see 'NG 551'</i>), 12119 (<i>see 'NG 551'</i>), 13522 (<i>see 'NG 551'</i>), 14600 (<i>see 'NG 551'</i>), 15758 (<i>see 'NG 551'</i>), 17452 (<i>see 'NG 551'</i>), 17461 (<i>see 'NG 551'</i>), 18623 (<i>see 'NG 551'</i>)
H	SAR	LS	B	2, 3, 25, 26, 27, 28, 29, 30, 31

Class	System	Type	Gauge	Road Numbers and Details
H	SAR	W	B	13, 29, 32, 50, 51, 52, 53, 54, 55, 56, 57, 58, 59, 60, 61, 62, 63, 64, 65, 66, 81, 82, 90, 93, 142, 144, 145, 148, 154, 156, 170, 171, 172, 173, 174, 175, 176, 177, 178, 183, 184, 185, 186, 187, 188, 189, 190, 191, 192, 193, 194, 195, 196, 197, 198, 199, 200, 201, 202, 203, 204, 205, 206, 207, 208, 209, 210, 211, 212, 213, 214, 215, 216, 217, 218, 219, 241, 242, 243, 244, 247, 248, 249, 251, 252, 253, 254, 255, 256, 257, 258, 259, 260, 261, 262, 263, 264, 265, 267, 268, 269, 270, 271, 272, 273, 274, 275, 276, 278, 279, 280, 281, 282, 283, 284, 285, 286, 287, 288, 289, 290, 291, 292, 293, 294, 295, 296, 297, 298, 299, 300, 301, 302, 303, 304, 305, 306, 307, 308, 309, 310, 311, 312, 313, 314, 315, 316, 317, 318, 319, 320, 321, 322, 323, 324, 325, 326, 327, 328, 329, 330, 331, 332, 333, 334, 335, 336, 337, 338, 339, 340, 341, 342, 343, 344, 345, 354, 355, 356, 357, 358, 359, 360, 361, 362, 363, 364, 365, 366, 367, 368, 369, 370, 371, 392, 417, 418, 422, 423, 424, 429, 431, 432, 435, 436, 437, 439, 440, 441, 445, 451, 452, 454, 455, 457, 458, 464, 468, 471, 472, 473, 476, 477, 479, 482, 485, 486, 487, 489, 490, 495, 496, 508, 509, 510, 511, 512, 513, 514, 515, 516, 517, 518, 519, 520, 521, 522, 523, 524, 525, 526, 527, 542, 543, 544, 545, 546, 547, 548, 549, 550, 551, 552, 553, 554, 555, 556, 557, 558, 559, 560, 561, 562, 563, 564, 565, 566, 567, 569, 570, 571, 572, 573, 574, 575, 576, 577, 578, 579, 580, 581, 582, 583, 584, 585, 586, 587, 588, 589, 590, 591, 592, 593, 594, 595, 596, 597, 598, 599, 600, 601, 602, 603, 604, 605, 606, 607, 608, 609, 610, 611, 612, 613, 614, 615, 616, 617, 618, 619, 620, 621, 622, 623, 624, 625, 626, 627, 628, 629, 630, 631, 632, 645, 646, 647, 648, 649, 650, 651, 652, 653, 654, 655, 656, 657, 658, 659, 660, 661, 662, 663, 664, 665, 666, 667, 668, 669, 670, 671, 672, 673, 674, 675, 676, 677, 678, 679, 680, 681, 682, 683, 684, 685, 686, 687, 688, 689, 690, 691, 692, 693, 694, 695, 696, 697, 698, 699, 700, 701, 702, 703, 704, 705, 706, 707, 708, 709, 710, 711, 712, 713, 714, 715, 716, 717, 718, 719, 720, 721, 722, 723, 724, 725, 726, 727, 728, 729, 730, 731, 732, 733, 734, 735, 736, 737, 738, 739, 740, 741, 742, 743, 744, 745, 746, 747, 748, 749, 750, 751, 752, 753, 754, 755, 756, 757, 758, 759, 760, 761, 762, 763, 764, 765, 766, 767, 768, 769, 770, 771, 772, 773, 774, 775, 776, 777, 778, 779, 780, 781, 782, 783, 784, 785, 786, 787, 788, 789, 790, 791, 792, 793, 794, 795, 796, 797, 798, 799, 800, 801, 802, 803, 804,

Class	System	Type	Gauge	Road Numbers and Details
H	SAR	W	N	1900, 1901
HA		W	T	NH 900 – HA, 1, 1, 2, 3, 4, 5, 6, 7, 8, 9, 10, 11, 12, 13, 14, 15, 16, 17, 18, 19, 20, 21, 22, 23, 24, 25, 26, 27, 28, 29, 30, 31, 32, 33
Hannans Bar Lounge	AN	P	S	AFC 237 – AFC 937 – Hannans Bar Lounge – Edward John Eyre Outback Explorer Lounge
HAP	SAR	W	B	191
HB	SAR	W	B	418, 452, 485, 513, 514, 515, 549, 550, 567, 570, 575, 576, 597, 603, 605, 606, 607, 612, 614, 646, 649, 657, 660, 685, 686, 687, 722, 725, 727, 728, 734, 740, 747, 748, 760, 761, 769, 786, 795, 815, 819, 825, 833, 841
HCN		W	E	1, 2, 3, 4, 5, 6, 7, 8, 9, 10, 11, 12, 13, 14, 15, 16, 17, 18, 19, 20, 21, 22, 23, 24, 25, 26, 27, 28, 29, 30, 31, 32, 33, 34, 35, 36, 37, 38, 39, 40
HG		W	T	1, 1, 1
HGM	AN	P	S	316, 317, 900, 904
HGM	CR	P	S	202, 203, 204, 205, 296, 297, 298, 902, 903
HGM	G&W	W	S	HGM
HH		W	T	1, 1, 2, 2, 3, 3, 4, 4
HH	VR	E	B	129
Hindmarsh	V&SARJS	P	B	O 30 – Hindmarsh – Mann Boudoir Sleeping Car, O 30 – Hindmarsh – Mann Boudoir Sleeping Car
HL	AN	P	S	334, 335, 336
HM		P	S	901
HM	CR	P	S	255, 256, 257, 258, 259, 311, 312, 318, 319, 957, 958, 959
HM	G&W	W	S	HM
HO	SAR	W	B	178
Holdfast Bay Railway		P	B	1, 2, 3, 4, 6, 7, 8, 9, 10
Holdfast		P	B	212 – Holdfast Bay Railway 5
Hopkins	VR	P	B	Hopkins – DB 75
Hospital car		P	B	105 – Hospital car – 229, 76 – Hospital car
Hospital car	CR	E	S	Hospital car, Hospital car
Hospital car	CR	W	S	S 324 – V 324 – Hospital car – Ambulance car – S 324
HP	CR	P	S	67

Class	System	Type	Gauge	Road Numbers and Details
HP	SAR	W	B	29, 32, 50, 51, 53, 55, 56, 57, 58, 59, 60, 61, 62, 63, 64, 65, 66, 81, 82, 90, 145, 145, 148, 148, 170, 171, 172, 173, 174, 175, 176, 177, 183, 184, 185, 186, 187, 188, 189, 190, 192, 193, 194, 195, 196, 197, 198, 199, 200, 201, 202, 203, 204, 205, 206, 207, 208, 209, 210, 211, 212, 212, 213, 214, 215, 217, 218, 219, 241, 242, 243, 244, 247, 248, 249, 250, 252, 253, 254, 255, 256, 257, 258, 259, 260, 261, 262, 263, 264, 265, 267, 268, 269, 270, 271, 272, 273, 274, 275, 276, 278, 279, 280, 281, 282, 283, 284, 285, 286, 287, 288, 289, 290, 291, 293, 294, 295, 296, 297, 298, 299, 300, 301, 302, 303, 304, 305, 306, 307, 308, 309, 310, 311, 312, 313, 314, 315, 316, 317, 318, 319, 321, 322, 323, 324, 325, 326, 327, 328, 329, 330, 331, 332, 333, 334, 335, 336, 337, 338, 339, 340, 341, 342, 343, 344, 345, 354, 355, 356, 357, 358, 359, 360, 361, 362, 367, 367, 416, 562, 615, 630
HR	CR	P	S	28, 29, 30, 31, 32
HRA	CR	P	S	55, 56, 57, 58
HRB	CR	P	S	62, 63, 64, 65, 66, 67, 68
HRC	CR	P	S	102, 103, 104, 109
HRD	AN	P	S	359, 360, 361, 362, 363, 364, 366, 393, 394
HRD	CR	P	S	118, 119, 120, 121, 122, 123, 124, 125, 184, 185, 186, 187, 188, 189, 274, 275, 276, 277, 278, 279
HRE		P	S	199, 200
HRE	AN	P	S	180, 182, 348, 349, 350, 353, 354, 355, 356, 357
HRE	CR	P	S	126, 127, 128, 129, 130, 131, 177, 178, 179, 181, 183, 198, 201
HRF	CR	P	S	65
HRG	CR	P	S	56, 58, 68
HRGA	CR	P	S	96, 97
HRGB	CR	P	S	116, 117
HRGB	G&W	W	S	HRGB
HRGC	CR	P	S	119
HRGC	G&W	W	S	HRGC
HRH	AN	P	S	337, 338, 339, 340, 341, 342
HRH	CR	P	S	314, 315
Hubert Opperman	CR	L	S	GM 22 – Hubert Opperman – GNR 22

Class	System	Type	Gauge	Road Numbers and Details
Hungry Jacks Restau- rant		P	B	373 – Hungry Jacks Restaurant
HW	VR	P	B	1
I	SAR	LS	B	38, 48, 48, 161
Ibis	SAR	R	B	103 – Ibis – BR 103 – RZDY 103
Indi	VR	P	B	Indi – Sleeping Car 2
Inman	V&SARJS	P	B	Inman – Sleeping Car 8
Inspection car No.2	CR	E	S	Passenger car No.2 – Inspection car No.2
Inspection	CR	W	S	TB/E 333 – Pay and Inspection car – S 333
Inspection	VR	P	B	Perseverance – Inspection – Norman No.1
Instruction car	SAR	E	N	128 – Eyre – Brake Inspectors Instruction car
J	SAR	LS	B	32, 33

Class	System	Type	Gauge	Road Numbers and Details
J	SAR	W	B	465, 568, 633, 1272, 1273, 1274, 1275, 1276, 1277, 1278, 1279, 1280, 1281, 1282, 1283, 1284, 1285, 1286, 1287, 1288, 1289, 1290, 1291, 1292, 1293, 1294, 1295, 1296, 1297, 1298, 1299, 1300, 1301, 1302, 1303, 1304, 1305, 1306, 1307, 1308, 1309, 1310, 1311, 1312, 1313, 1314, 1315, 1316, 1317, 1318, 1319, 1320, 1321, 1322, 1323, 1324, 1325, 1326, 1327, 1328, 1329, 1330, 1331, 1332, 1333, 1334, 1335, 1336, 1337, 1338, 1339, 1340, 1341, 1342, 1343, 1344, 1345, 1346, 1347, 1348, 1349, 1350, 1351, 1352, 1353, 1354, 1355, 1356, 1357, 1358, 1359, 1360, 1361, 1362, 1363, 1364, 1365, 1366, 1367, 1368, 1369, 1370, 1371, 1372, 1373, 1374, 1375, 1376, 1377, 1378, 1379, 1380, 1381, 1382, 1383, 1384, 1385, 1386, 1387, 1388, 1389, 1390, 1391, 1392, 1393, 1394, 1395, 1396, 1397, 1398, 1399, 1400, 1401, 1402, 1403, 1404, 1405, 1406, 1407, 1408, 1409, 1410, 1411, 1412, 1413, 1414, 1415, 1416, 1417, 1418, 1419, 1420, 1421, 1422, 1423, 1424, 1425, 1426, 1427, 1428, 1429, 1430, 1431, 1432, 1433, 1434, 1435, 1436, 1437, 1438, 1439, 1440, 1441, 1442, 1443, 1444, 1445, 1446, 1447, 1448, 1449, 1450, 1451, 1452, 1453, 1454, 1455, 1456, 1457, 1458, 1459, 1460, 1461, 1462, 1463, 1464, 1465, 1466, 1467, 1468, 1469, 1470, 1471, 1472, 1473, 1474, 1475, 1476, 1477, 1478, 1479, 1480, 1481, 1482, 1483, 1484, 1485, 1486, 1487, 1488, 1489, 1490, 1491, 1492, 1493, 1494, 1495, 1496, 1497, 1498, 1499, 1500, 1501, 1502, 1503, 1504, 1505, 1506, 1507, 1508, 1509, 1510, 1511, 1512, 1513, 1514, 1515, 1516, 1517, 1518, 1519, 1520, 1521, 1522, 1523, 1524, 1525, 1526, 1527, 1528, 1529, 1530, 1531, 1532, 1533, 1534, 1535, 1536, 1537, 1538, 1539, 1540, 1541, 1542, 1543, 1544, 1545, 1546, 1547, 1548, 1549, 1550, 1551, 1552, 1553, 1554, 1555, 1556, 1557, 1558, 1559, 1560, 1561, 1562, 1563, 1564, 1565, 1566, 1567, 1568, 1569, 1570, 1571, 1572, 1639, 1640, 1641, 1642, 1643, 1644, 1645, 1646, 1647, 1648, 1649, 1650, 1651, 1652, 1653, 1654, 1655, 1656, 1657, 1658, 1659, 1660, 1661, 1662, 1663, 1762, 1763, 1764, 1765, 1766, 1767, 1768, 1769, 1770, 1771, 1772, 1773, 1774, 1775, 1776, 1777, 1778, 1779, 1780, 1781, 1782, 1783, 1784, 1785, 1786, 1787, 1788, 1789, 1790, 1791, 1792, 1793, 1794, 1795, 1796, 1797, 1798, 1799, 1800, 1801, 1802, 1803, 1804, 1805, 1806, 1807, 1808, 1809, 1810, 1811, 1812, 1813, 1814, 1815, 1816, 1817, 1818

Class	System	Type	Gauge	Road Numbers and Details
J	WAGR	W	N	500 (<i>see 'NTSB 671 – NTSB 1150'</i>), 1495 (<i>see 'NTSB 671 – NTSB 1150'</i>), 1917 (<i>see 'NTSB 671 – NTSB 1150'</i>), 2323 (<i>see 'NTSB 671 – NTSB 1150'</i>), 2701 (<i>see 'NTSB 671 – NTSB 1150'</i>), 3759 (<i>see 'NTSB 671 – NTSB 1150'</i>), 3875 (<i>see 'NTSB 671 – NTSB 1150'</i>), 3905 (<i>see 'NTSB 671 – NTSB 1150'</i>)
James McGuire	SAR	LS	B	500 – James McGuire
Jeetho		P	B	BE 19 – Jeetho
JF	WAGR	W	N	205

Class	System	Type	Gauge	Road Numbers and Details
JJ	SAR	W	B	465, 586, 1272, 1273, 1274, 1275, 1276, 1277, 1278, 1279, 1280, 1281, 1282, 1283, 1284, 1285, 1286, 1287, 1290, 1291, 1292, 1293, 1294, 1295, 1296, 1297, 1299, 1300, 1301, 1302, 1303, 1304, 1305, 1306, 1307, 1308, 1309, 1311, 1312, 1313, 1314, 1315, 1316, 1317, 1318, 1319, 1320, 1321, 1322, 1323, 1324, 1325, 1326, 1327, 1329, 1330, 1331, 1332, 1333, 1334, 1335, 1336, 1338, 1339, 1340, 1341, 1343, 1344, 1346, 1348, 1350, 1351, 1352, 1354, 1355, 1356, 1357, 1358, 1360, 1362, 1364, 1365, 1366, 1367, 1368, 1369, 1371, 1373, 1374, 1375, 1376, 1377, 1378, 1379, 1380, 1381, 1381, 1382, 1383, 1384, 1385, 1386, 1387, 1388, 1389, 1390, 1392, 1393, 1394, 1395, 1396, 1397, 1398, 1399, 1400, 1401, 1402, 1403, 1404, 1405, 1406, 1408, 1409, 1410, 1411, 1412, 1414, 1415, 1416, 1417, 1418, 1419, 1420, 1421, 1422, 1423, 1424, 1425, 1426, 1427, 1428, 1429, 1430, 1431, 1432, 1434, 1435, 1437, 1438, 1440, 1441, 1442, 1443, 1444, 1445, 1447, 1448, 1450, 1451, 1452, 1453, 1454, 1455, 1456, 1457, 1458, 1459, 1460, 1461, 1463, 1466, 1467, 1468, 1469, 1470, 1471, 1472, 1473, 1474, 1475, 1476, 1477, 1478, 1479, 1480, 1481, 1482, 1483, 1484, 1485, 1486, 1487, 1488, 1489, 1490, 1491, 1492, 1493, 1494, 1495, 1496, 1497, 1498, 1499, 1500, 1501, 1502, 1503, 1504, 1505, 1506, 1507, 1508, 1509, 1511, 1512, 1513, 1515, 1516, 1517, 1518, 1519, 1520, 1521, 1522, 1523, 1524, 1525, 1526, 1527, 1528, 1529, 1530, 1531, 1532, 1533, 1535, 1536, 1537, 1538, 1539, 1540, 1541, 1542, 1543, 1545, 1547, 1548, 1549, 1550, 1551, 1552, 1553, 1555, 1556, 1557, 1558, 1559, 1560, 1561, 1562, 1563, 1565, 1567, 1568, 1571, 1572, 1639, 1640, 1642, 1643, 1644, 1645, 1646, 1647, 1648, 1650, 1651, 1653, 1654, 1655, 1656, 1659, 1662, 1762, 1764, 1767, 1768, 1769, 1770, 1772, 1773, 1774, 1775, 1777, 1778, 1780, 1782, 1783, 1785, 1786, 1787, 1788, 1789, 1790, 1791, 1792, 1793, 1794, 1795, 1797, 1798, 1799, 1800, 1801, 1802, 1804, 1805, 1806, 1807, 1808, 1809, 1810, 1811, 1812, 1813, 1814, 1815, 1816, 1817, 1818, 1819, 1820, 1821, 1823, 1824, 1825, 1826, 1827, 1828, 1829, 1830, 1832, 1835, 1837, 1838, 1839, 1840, 1841, 1843, 1844, 1845, 1846, 1847, 1848, 1849, 1850, 1852, 1853, 1854, 1855, 1856, 1857, 1858, 1859, 1860, 1861, 1862, 1863, 1864, 1865, 1867, 1868, 1869, 1870, 1871, 1872, 1873, 1874, 1875, 1876, 1877, 1878, 1879, 1894, 1896

Class	System	Type	Gauge	Road Numbers and Details
John Gorton		L	S	CL 1 – John Gorton – CLP 15 – Kokatha
John Gunn	SAR	LS	B	502 – John Gunn
John Mc-Douall Stuart Outback Explorer Lounge	GSR	P	S	BRJ 301 – AFC 301 – Flinders Lounge – John McDouall Stuart Outback Explorer Lounge
Johnnie Walker club car		P	B	707 – Johnnie Walker club car – Waterford – ABM 707 – Crux Australis
Jordan Spreader Ditcher		W	S	P 1649 – Jordan Spreader Ditcher
JRA	V&ANRJS	P	B	1, 2, 3, 4, 5, 6
JRB	V&ANRJS	P	B	1, 2
JTA	V&ANRJS	P	B	1, 2, 3, 4, 5, 6
JTB	V&ANRJS	P	B	1, 2, 3, 4
JU	CR	W	N	214, 215, 216, 217, 220, 225, 230, 231, 232, 236, 237
Juki	V&SARJS	P	B	Juki – JRA 5
K		L	S	27, 28, 29, 30, 31, 32, 33, 34
K	SAR	LS	B	34, 35, 36, 37, 42, 57, 58, 59, 60, 61, 62, 63, 64, 65, 66, 67, 68, 69
K	SAR	LS	N	52
KA		L	S	35, 36, 37, 38, 39, 40, 41, 42, 43, 44, 45, 46, 47, 48, 49, 50, 51, 52, 53, 54, 56, 57, 58, 59, 60, 61
Kardella		P	B	BE 34 – Kardella
Kaurna		L	S	CL 14 – Charlie Jones – CLP 11 – Kaurna – 3011
KC	SAR	W	N	2618, 2619, 2620, 2621, 2622, 2623, 2624, 2625, 2626, 2627, 2628, 2629, 2630, 2631, 2632, 2633, 2634, 2635
KE	CR	E	S	40
KE	CR	W	S	783
Kestrel	SAR	R	B	257 – Kestrel
Kiewa	V&SARJS	P	B	O 3 – Mildura – Kiewa – Mann Boudoir Sleeping Car
Kiewa	VR	P	B	Kiewa – Buffet Car 6, O 3 – Mann Boudoir Sleeping Car – Mildura – Kiewa
Kildalai	GSR	P	B	BJ 9 – Chalaki – Kildalai
Kingswood	SteamTown	P	N	ARP/ARB/NARB 14 – NARB/SARB 14 – Kingswood
Kitchen car	CR	E	S	Kitchen car, Kitchen car

Class	System	Type	Gauge	Road Numbers and Details
Kokatha		L	S	CL 1 – John Gorton – CLP 15 – Kokatha
Kook- aburra Club Car	GSR	P	S	RBJ 1 – Kookaburra Club Car – ADFY 3, RBJ 2 – Kookaburra Club Car – ADFY 4, RBJ 3 – Kookaburra Club Car – Cafe 828 Car
Kook- aburra	SAR	R	B	256 – Kookaburra – FDAY 5
Kuldalai	V&SARJS	P	B	Kuldalai – JTA 6
Kulgera Car	AN	P	S	ARL 250 – Kulgera Car
L		L	S	80, 81, 82, 83, 84, 85, 86, 87, 88, 89
L	CR	W	S	248, 253, 366, 368, 383, 644, 794
L	SAR	LS	B	38, 39, 40, 41
LA	CR	W	S	253
Labora- tory Store car	CR	E	S	TA/RA/RSA 200 – Laboratory Store car – Temporary Sleeping van No.200 – Mobile Crane
Lady Norrie	SAR	LD	B	900 – Lady Norrie
Latrobe	V&SARJS	P	B	O 29 – Latrobe – Mann Boudoir Sleeping Car, Latrobe – Mann Boudoir Sleeping Car
Lauris- ton		P	S	603 – Lauriston – Clarence Sitting Car
LB	CR	W	S	1207, 1208, 1209, 1210, 1211, 1212, 1213, 1214, 1215, 1216
LC	AN	W	S	1404
LC	CR	W	S	1398, 1399, 1400, 1401, 1402, 1403, 1404, 1405, 1406, 1407, 1408, 1409, 1410, 1411, 1412, 1413, 1414, 1415, 1416, 1417, 1418, 1419, 1420, 1421, 1422, 1455, 1456, 1457, 1458, 1459, 1460, 1461, 1462, 1463, 1464, 1465, 1466, 1467, 1468, 1469, 1470, 1471, 1472, 1473, 1475, 1476, 1477, 1478, 1479
LCS	G&W	W	S	LCS
LCX	AN	W	S	1404
LCX	CR	W	S	1398, 1400, 1401, 1402, 1404, 1406, 1409, 1410, 1411, 1412, 1414, 1416, 1417, 1418, 1419, 1420, 1457, 1458, 1459, 1462, 1464, 1467, 1468, 1470, 1472, 1473, 1477, 1478, 1479
LD	CR	W	S	1503, 1504, 1505, 1506, 1507, 1508, 1509, 1510, 1511, 1512, 1513, 1514, 1515, 1516, 1517, 1518, 1519, 1520, 1521, 1522, 1523, 1524, 1525, 1526, 1527
LDX	CR	W	S	1503, 1504, 1506, 1507, 1511, 1512, 1514, 1516, 1518, 1519, 1523, 1524, 1526, 1527

Class	System	Type	Gauge	Road Numbers and Details
Len Beadel Outback Explorer lounge	GSR	P	S	BRJ 223 – ACC 223 – Conference Car – Oodnadatta Lounge – Len Beadel Outback Explorer lounge
LEX		W	S	1926, 1927, 1928, 1929, 1930, 1931, 1932, 1933, 1934, 1935, 1936, 1937, 1938, 1939, 1940, 1941, 1942, 1943, 1944, 1945, 1946, 1947, 1948, 1949, 1950, 1951, 1952, 1953, 1954, 1955, 1956, 1957, 1958, 1959, 1960, 1961, 1962, 1963, 1964, 1965
Leyland - titan truck		R	N	Leyland - titan truck
LF	CR	W	S	248
Light	SAR	E	N	170 – Light – Officers Kitchen Car
Lincoln	SAR	P	N	175 – Lincoln
Locomotive Crane (No.1)		L	S	Locomotive Crane (No.1) – Crane 1
Loddon	V&SARJS	P	B	Melbourne – Loddon – Sleeping Car 10
Lowan	SAR	R	B	251 – Lowan – Chardonnay
Lowanna	Steamrange	E	B	783 – DC 783 – Lowanna
LP	CR	W	S	1403, 1415, 1461
LS	CR	E	S	80 (<i>see 'R/RT 83'</i>), 80 (<i>see 'R/G/L/R 383'</i>), 82 (<i>see 'R/RT 84 – F 886 – R 84'</i>)
LS	CR	W	S	201, 202, 203, 206
LX	CR	W	S	248
M		P	S	32, 34
M	CR	P	S	35, 36, 37, 38, 69
M	SAR	LS	B	43, 44, 45, 46, 47, 54, 55, 256, 257, 258, 259, 260, 261, 262, 263, 264, 265, 266, 267, 268, 269, 270, 271, 272, 273, 274, 275
MA	CR	P	S	36, 37
Macedon	V&SARJS	P	B	Macedon – ARC 74 – VPB/OPB 74, Macedon
Maintenance	SAR	W	N	3387
Major General J.D. Stevenson AO CBE	ADF	P	S	HRD 279 – AVDY/AVDP 279 – CDCY 279 – Major General J.D. Stevenson AO CBE

Class	System	Type	Gauge	Road Numbers and Details
Mal- colm Mcin- tosh	SAR	LS	B	522 – Malcolm Mcintosh
Malkari	GSR	P	B	Club Car 3 – CCL 3 – Malkari – ADFY 2
Malkari	V&SARJS	P	B	Tolcini – Malkari – JTA 3 – RZEY 3
Mann Boudoir Sleeping Car	SAR	P	B	O 30 – Hindmarsh – Mann Boudoir Sleeping Car, O 1 – 116 – Willochra No.1 – Mann Boudoir Sleeping Car
Mann Boudoir Sleeping Car	V&SARJS	P	B	O 1 – Willochra – Mann Boudoir Sleeping Car, O 2 – Avon – Mann Boudoir Sleeping Car, O 29 – Latrobe – Mann Boudoir Sleeping Car, O 3 – Mildura – Kiewa – Mann Boudoir Sleeping Car, O 30 – Hindmarsh – Mann Boudoir Sleeping Car, O 4 – Vice Regal – Mann Boudoir Sleeping Car, Latrobe – Mann Boudoir Sleeping Car, Mann Boudoir Sleeping Car – O 4 – 117 – Broughton – Vice Regal 3 - (1930 to 1940)
Mann Boudoir Sleeping Car	VR	P	B	Avon – Sleeping Car No.6 – Mann Boudoir Sleeping Car
Mann	V&SARJS	P	B	O 3 – Mann Boudoir Sleeping Car – Mildura – Kiewa
Margaret Murray	SAR	LS	B	507 – Margaret Murray
Marion Revolving Steam Shovel		L	S	Marion Revolving Steam Shovel
Marla Car	AN	P	S	ARL 309 – Marla Car
Marree Refreshment Car	AN	P	S	CDF 227 – Marree Refreshment Car – AFC 227
Matildas Restau- rant		P	S	CDF 225 – Matildas Restaurant
Matildas Restau- rant	AN	P	S	CDF 224 – CDF 924 – Matildas Restaurant, CDF 228 – CDF 928 – Matildas Restaurant, CDF 229 – CDF 929 – Matildas Restaurant, CDF 266 – CDF 966 – Matildas Restaurant

Class	System	Type	Gauge	Road Numbers and Details
MC	SAR	W	B	6012, 6019, 6105, 6126, 6127, 6142, 6145, 6152
MC	SAR	W	N	502, 868, 1165, 1323, 1617, 2173, 2479, 2529, 2774, 2782, 2788, 3025, 3149, 3154, 3169, 3172, 3181, 3205, 3207, 3214, 3245, 4122, 4293, 4638, 4659, 4666
MDH		L	S	1, 2, 3, 4, 5, 6
Medical and Vision Test Car	VR	E	B	Wimmera – Medical and Vision Test Car
Melbourne	V&SARJS	P	B	Melbourne – Loddon – Sleeping Car 10
Melville	VR	P	B	Alexandra – V.R. State Car No.2 – Melville
	GSR	P	S	CDF 265 – AOB 265 – Oasis Bar – Menindee Lakes – Sir Augustus & Francis Gregory Outback Explorer Lounge
Menindee Lakes				
Merlot	BWT	R	B	252 – Blue Wren – Merlot
MIC	CR	R	N	1, 2, 3, 4
Mildura	V&SARJS	P	B	O 3 – Mildura – Kiewa – Mann Boudoir Sleeping Car
Mildura	VR	P	B	O 3 – Mann Boudoir Sleeping Car – Mildura – Kiewa
Ministerial	VR	E	B	Edinburgh – Ministerial – Mitta Mitta No.1
Minvalara	SteamTown	P	S	ARP/ABP 15 – NABPC 15 – Minvalara
Mirning		L	S	CL 17 – William McMahon – CLP 10 – Mirning – 3010
Misc	G&W	W	S	Misc
Mitta Mitta No.1	VR	E	B	Edinburgh – Ministerial – Mitta Mitta No.1
Mitta Mitta No.2	VR	P	B	Mitta Mitta No.2 – Buffet Car 3
Mitta Mitta No.3	VR	P	B	BS 10 – VFS 1 – BRS 228 – Mitta Mitta No.3
Mobile butchers van		W	S	G/FA 658 – Mobile butchers van, RA/FA 640 – Mobile butchers van
Mobile Butchers van	CR	E	S	B/VS/BS 123 – Mobile Butchers van, B/VS/BS 126 – Mobile Butchers van

Class	System	Type	Gauge	Road Numbers and Details
Mobile butchers van	CR	W	S	R/V/SA 258 – Mobile butchers van – NBP 1601 – SB 1, S 308 – V 308 – SA 308 – Mobile Butchers van, TB/V/S 332 – Temporary store – Butchers van – S 332
Mobile Crane	CR	W	S	TA/RA/RSA 200 – Laboratory Store car – Temporary Sleeping van No.200 – Mobile Crane
Mobile Kitchen	CR	E	N	NRA/NCB 526 – Mobile Kitchen, NRA/NCB 538 – Mobile Kitchen, NRA/NCB 546 – Mobile Kitchen, NRA/NCB 565 – Mobile Kitchen
Mobile Kitchen	CR	E	N	1152
Mokai	GSR	P	B	BJ 8 – Mokai – ADFY 1
Mokai	V&SARJS	P	B	Mokai – JTA 2 – ADFY 7
Monica Ivy Smith	SCT	E	S	258 – Goshawk – PDAY 3 – Monica Ivy Smith
Moockra	Steamtown	P	N	RA 662 – AF 24 – NAF 24 – Moockra
Moorabool	VR	P	B	Moorabool – Buffet Car 4 – RS 234
Mopoke	SAR	R	B	100 – Mopoke – 107 – BR 107 – 811 – 100 – Cabernet – RZDY 100
Morambro No.1	SAR	P	N	Morambro No.1
Morambro	SAR	P	N	Morambro
Mortuary car		W	B	20 – Mortuary car
Mount Lofty		P	B	Mount Lofty – VPB/OPB 328
Mount Lofty	V&SARJS	P	B	Mount Lofty
Moyne	VR	P	B	Moyne – Buffet Car 7
MRF	G&W	W	S	MRF
Mt Christie Car	AN	E	S	ARJ 241 – ARJ 941 – Mt Christie Car
MT	CR	W	S	271
MTA	CR	W	S	271
MTA	G&W	W	S	MTA
Mullewa	McNeil	LS	N	Mullewa – G 50 – NGA 50 – NGA 86
MULTI-BULL-TRANSPORT	AN	W	S	CC 1745 – ACCY/ACCF/ACHY 1745 – MULTI-BULL-TRANSPORT – RSHY 1745
Murray No.1	SAR	E	B	O 18 – 258 – Murray No.1 – Willochra No.2

Class	System	Type	Gauge	Road Numbers and Details
Murray No.2	SAR	E	B	Murray No.2 – South Australian Railways Commissioners Car
Murray No.2	VR	P	B	Murray No.2 – Spirit of Progress Dining Car
Murray Mu-runitja	VR	P	B	Murray – Victorian Railways Parlor Car
		L	S	CL 10 – CLP 16 – Murunitja – 3015
Mururi	GSR	P	B	BJ 5 – Mururi
Mururi	V&SARJS	P	B	Mururi – JRA 1 – RZEY 1
MYB	G&W	W	S	MYB
N	SAR	LS	B	52, 53
NA		L	N	1, 1
NABP	CR	P	N	2, 3, 5, 6, 7, 9, 10, 11, 12, 13
NABPA	CR	P	N	25, 26, 27
NABPB	CR	P	N	5
NABPC	SteamTown	P	N	8, 11
NABPC	SteamTown	P	S	15
NADH	CR	P	N	3, 4
NAF	CR	P	S	25, 27, 49
NAF	G&W	W	N	NAF
NAF	Steamtown	P	N	24
NAFA	CR	P	N	92, 93
Nankuri	GSR	P	B	BJ 6 – Nankuri
Nankuri	V&SARJS	P	B	Nankuri – JRA 3
NAP	CR	P	N	1
NAR	CR	P	N	33, 73
NARA	CR	P	N	71, 72
NARB	CR	P	S	12, 13, 14, 16
NARB	SteamTown	P	N	13, 14
NARC	CR	P	N	33
NARC	CR	P	S	53
NARC	Steamtown	P	N	34, 50
NARF	CR	P	N	84
NARG	CR	P	N	46, 47
NARP	CR	P	N	25, 26, 27
Narrow Gauge Com-mis-sioners Car	SAR	E	N	167 – Flinders – Narrow Gauge Commis-sioners Car
NB		L	N	29, 30, 30

2. ROLLINGSTOCK MASTER ALPHA LIST

Class	System	Type	Gauge	Road Numbers and Details
NB	CR	W	N	360, 1391, 1392, 1393, 1394, 1395, 1396, 1397, 1398, 1399, 1400, 1401, 1402, 1403, 1404, 1405, 1406, 1407, 1408, 1409, 1410, 1411, 1412, 1413, 1414, 1415, 1416, 1417, 1418, 1419, 1420, 1421, 1422, 1423, 1424, 1425, 1426, 1427, 1428, 1429, 1430, 1431, 1432, 1433, 1434, 1435, 1436, 1437, 1438, 1439, 1440, 1441, 1442, 1443, 1444, 1445
NBA	CR	W	N	1401
NBA	G&W	W	N	NBA
NBDH	CR	P	N	3, 4
NBHR	CR	P	N	96, 97
NBP		W	N	1569
NBP	CR	P	N	3, 4, 9, 14
NBP	CR	W	N	208, 209, 1173, 1601
NBPA	CR	P	N	25, 26, 27
NBPB	CR	W	N	204
NBR	CR	P	N	74
NBRA	CR	P	N	60, 70
NBRE	AN	E	S	134
NBRE	CR	P	N	135
NBRF	CR	P	N	54
NBRP	CR	P	N	3, 6
NBS	CR	W	N	40, 45, 47, 158, 159, 161, 162, 164, 165, 167, 168, 169, 170, 171, 172, 173, 174, 175, 176, 177, 178, 179, 180, 181, 182, 183, 184, 185, 186, 187, 188, 189, 190, 191, 192, 193, 194, 195, 196, 197, 703, 704, 705, 706, 707, 708, 709, 1207, 1208, 1209, 1210, 1211, 1212, 1213, 1214, 1215, 1216, 1217, 1218, 1219
NBSB	CR	W	N	1207, 1209, 1210, 1211, 1212, 1213, 1214, 1215, 1216, 1217, 1218, 1219
NC		L	N	1, 2
NC	CR	W	N	210, 211, 212, 213, 214, 215, 216, 217, 218, 219, 220, 221, 222, 223, 224, 225, 226, 227, 228, 229, 230, 231, 232, 233, 234, 235, 236, 237, 238, 239, 240, 241, 242, 243, 341, 342, 343, 344, 431, 432, 433, 434, 435, 436, 437, 438, 439, 440, 441, 442, 443, 444, 445, 446, 447, 448, 449, 450, 451, 452, 453, 454, 455, 456, 760, 761, 762, 763, 764, 765, 766, 767, 768, 769, 770, 771, 772, 773, 774, 777, 779, 780, 783, 784, 785, 786, 790
NCA	CR	W	N	431, 432, 433, 434, 435, 436, 437, 438, 439, 440, 441, 442, 443, 444, 445, 446, 447, 448, 449, 450, 451, 452, 453, 454, 455, 456, 457, 458, 459, 460, 461, 462, 790, 791, 792, 793, 794, 795

Class	System	Type	Gauge	Road Numbers and Details
NCB		W	N	549, 569, 775, 1176, 1177
NCB	CR	W	N	524, 525, 526, 527, 530, 537, 538, 542, 543, 544, 545, 546, 547, 550, 554, 555, 557, 564, 565, 577, 578, 581, 582, 584, 640, 641, 642, 643, 644, 645, 646, 647, 648, 649, 650, 651, 652, 653, 654, 655, 656, 657, 658, 659, 660, 661, 662, 663, 664, 665, 666, 667, 668, 669, 1157, 1162, 1165, 1166, 1167, 1168, 1169, 1170, 1171, 1172, 1174
NCC	CR	W	N	431, 432, 433, 434, 435, 436, 437, 438, 439, 440, 441, 442, 443, 444, 445, 446, 447, 448, 449, 450, 451, 452, 453, 454, 455, 456, 457, 458, 459, 460, 461, 462
NCD	CR	W	N	1189, 1190, 1191, 1192, 1193, 1194, 1195, 1196, 1197, 1198, 1199, 1200, 1201, 1202, 1203, 1204, 1205, 1206, 1207, 1208, 1209, 1210, 1211, 1212, 1213, 1214, 1215, 1216, 1217, 1218, 1219, 1220, 1221, 1222, 1223, 1224, 1225, 1226, 1227, 1228, 1229, 1230, 1231, 1232, 1233, 1234, 1235, 1236, 1237, 1238, 1239, 1240, 1241, 1242, 1243, 1244, 1245, 1246, 1247, 1248
NCE	CR	W	N	1448, 1449, 1450, 1451, 1452, 1453, 1454, 1455, 1456, 1457, 1458, 1459
NCR	CR	W	N	769, 774, 776, 781, 782, 790
NCS	CR	W	N	250, 251, 252, 253, 254, 255, 256, 463, 464, 465, 466, 467, 468
NCY	CR	W	N	244, 245, 246, 247, 248, 249, 315, 345, 787, 789
ND	CR	P	N	35
NDA	CR	P	N	37
NDB		P	N	20, 21, 23
NDC	CR	P	N	94, 95
NDH	CR	R	N	1, 2, 3, 4, 5, 6
NDH	CR	R	S	6
NDX	CR	P	N	35
NE	CR	E	N	1144, 1145
NEA	CR	E	N	1144, 1145, 1146, 1147
NEA	CR	P	N	51
NEB		E	N	33
NEB		W	N	33
NEB	CR	E	S	45
NEC	CR	E	N	138, 143, 145, 146, 165, 166, 167, 1492
NEF	CR	E	N	190, 191, 192
NEG	CR	E	N	89
NEI	CR	P	N	31
NEX		P	N	47
NF	CR	LS	N	2, 2, 3, 4, 5, 6, 7

Class	System	Type	Gauge	Road Numbers and Details
NF	CR	W	N	932, 933, 934, 935, 1140, 1141, 1142, 1143
NFA		L	N	8
NFA	CR	W	N	1181, 1182, 1704 (<i>see 'NGB 601'</i>), 1720, 3486, 4643, 4666, 4666 (<i>see 'R/TC/G 57 – F 885 – NTD 1744 – TM 885 – R 57'</i>), 4739, 4870, 4879
NFB	CR	LS	N	43, 44, 45, 46, 47, 48, 49, 51, 88, 89, 90, 91, 92, 93, 94, 95, 96, 97
NFB	CR	W	N	1142, 1143, 1178, 1179
NFC	CR	LS	N	66, 67, 68, 69, 70, 71, 72, 73, 73, 74, 74, 75, 76, 76, 77, 78, 79, 81, 83, 84
NFC	CR	W	N	1148, 1150
NFS	CR	W	N	346
NG		L	N	9, 10, 11, 12, 13, 14
NG		P	N	68
NG		W	N	33, 487, 488, 489, 490, 491, 492, 493, 494, 495, 496, 623, 624, 625, 626, 627, 628, 629, 630, 631
NG	CR	W	N	551, 552, 553, 554, 555, 556, 557, 558, 560, 561, 562, 563, 564, 565, 566, 568, 569, 570, 571, 572, 573, 574, 575, 576, 577, 578, 579, 580, 581, 582, 583, 584, 585, 586, 587, 588
NGA		P	N	81
NGA		W	N	603
NGA	CR	LS	N	17, 39, 40, 41, 42, 47, 50, 51, 53, 64, 66, 68, 72, 75, 77, 78, 79, 80, 80, 81, 82, 82, 83, 84, 85, 86, 87, 110, 112, 113, 115, 116, 125, 129, 131, 133, 134, 135, 137, 157, 235
NGA	CR	W	N	506, 507, 508, 509, 510, 511, 512, 513
Ngad-juri		L	S	CL 15 – CLP 12 – Ngadjuri
NGAS		W	N	363, 364, 365, 366, 367, 368, 369, 370, 371, 372, 373, 374, 375, 376, 377, 378, 379, 380, 381, 382, 383, 384, 385, 386, 387, 388, 389, 390, 391, 392
NGB		W	N	787

Class	System	Type	Gauge	Road Numbers and Details
NGB	CR	W	N	601, 602, 603, 604, 605, 606, 607, 608, 609, 610, 611, 612, 613, 614, 615, 616, 617, 618, 619, 620, 651, 652, 653, 654, 655, 656, 657, 658, 659, 660, 661, 662, 663, 664, 665, 666, 667, 668, 669, 670, 679 (see 'NGB 601'), 680 (see 'NGB 601'), 681 (see 'NGB 601'), 682 (see 'NGB 601'), 683 (see 'NGB 601'), 684 (see 'NGB 601'), 685 (see 'NGB 601'), 686 (see 'NGB 601'), 687 (see 'NGB 601'), 688 (see 'NGB 601'), 689 (see 'NGB 601'), 690 (see 'NGB 601'), 691 (see 'NGB 601'), 692 (see 'NGB 601'), 693 (see 'NGB 601'), 694 (see 'NGB 601'), 1185, 1186, 1187, 1188, 2862 (see 'NGB 601'), 2908 (see 'NGB 601'), 3479 (see 'NGB 601'), 3539 (see 'NGB 601'), 3582 (see 'NGB 601'), 3616 (see 'NGB 601'), 4605 (see 'NGB 601'), 4632 (see 'NGB 601'), 4636 (see 'NGB 601'), 4666 (see 'NGB 601'), 4696 (see 'NGB 601'), 4739 (see 'NGB 601'), 4750 (see 'NGB 601'), 4780 (see 'NGB 601'), 4791 (see 'NGB 601'), 4879 (see 'NGB 601')
NGBS		W	N	1, 2, 3, 4, 5, 6, 8, 9, 11, 12, 13, 14, 15, 16, 18, 19, 20, 21, 23, 24, 25, 26, 27, 28, 29, 30, 31
NGC	CR	W	N	951, 952, 953, 954, 955, 956, 957, 958, 959, 960, 961, 962, 963, 964, 965, 966, 967, 968, 969, 970, 971, 972, 973, 974, 975, 976, 977, 978, 1003, 1004, 1005, 1006, 1007, 1008, 1009, 1010, 1011, 1012, 1013, 1014, 1015, 1016, 1017, 1018, 1019, 1020, 1021, 1022, 1023, 1024, 1025, 1026, 1027, 1028, 1029, 1030, 1031, 1032, 1033, 1034, 1035, 1036, 1037, 1038, 1039, 1040, 1041, 1042, 1043, 1044, 1045, 1046, 1047, 1048, 1049, 1050, 1051, 1052, 1053, 1054, 1055, 1056, 1057, 1058, 1059, 1060, 1061, 1062, 1063, 1064, 1065, 1066, 1067, 1068, 1069, 1070, 1071, 1072, 1073, 1074, 1075, 1076, 1077, 1078, 1079, 1080, 1081, 1082, 1083, 1084, 1085, 1086, 1087, 1088, 1089, 1090, 1091, 1092, 1093, 1094, 1095, 1096, 1097, 1098, 1099, 1100, 1101, 1102, 1103, 1104, 1105, 1106, 1107, 1108, 1109, 1110, 1111, 1112, 1113, 1114, 1115, 1116, 1117, 1118, 1119, 1120, 1121, 1122, 1123, 1124, 1125, 1126, 1127, 1128, 1129, 1130, 1131, 1132, 1133, 1134
NGCF	CR	W	N	1111, 1113, 1119, 1121, 1126, 1128, 1134
NGCS	CR	W	N	632, 633, 634, 635, 636, 637

Class	System	Type	Gauge	Road Numbers and Details
NGD	CR	W	N	951, 953, 954, 956, 957, 958, 960, 961, 963, 964, 965, 969, 971, 972, 974, 975, 976, 1004, 1005, 1007, 1008, 1009, 1010, 1014, 1015, 1016, 1017, 1018, 1020, 1022, 1023, 1024, 1027, 1030, 1036, 1037, 1038, 1039, 1040, 1043, 1045, 1046, 1047, 1048, 1049, 1051, 1052, 1054, 1055, 1056, 1057, 1058, 1059, 1060, 1062, 1063, 1064, 1065, 1066, 1069, 1072, 1075, 1076, 1077, 1078, 1081, 1084, 1085, 1086, 1087, 1088, 1089, 1092, 1093, 1094, 1095, 1096, 1099, 1100, 1101, 1103, 1104, 1105, 1106, 1108, 1109, 1110, 1112, 1113, 1114, 1116, 1117, 1119, 1120, 1122, 1123, 1124, 1125, 1127, 1131, 1132, 1133
NGE	CR	W	N	953
NGF	CR	W	N	1311, 1312, 1313, 1314, 1315, 1316, 1317, 1318, 1319, 1320, 1321, 1322, 1323, 1324, 1325, 1326, 1327, 1328, 1329, 1330, 1331, 1332, 1333, 1334, 1335, 1336, 1337, 1338, 1339, 1340, 1341, 1342, 1343, 1344, 1345, 1346, 1347, 1348, 1349, 1350, 1351, 1352, 1353, 1354, 1355, 1356, 1357, 1358, 1359, 1360, 1361, 1362, 1363, 1364, 1365, 1366, 1367, 1368, 1369, 1370, 1371, 1372, 1373, 1374, 1375, 1376, 1377, 1378, 1379, 1380, 1381, 1382, 1383, 1384, 1385
NGG	CR	W	N	563, 1010, 1045, 1064, 1101, 1116
NGH	AN	W	E	1512, 1513, 1514, 1515, 1516, 1517, 1518, 1519, 1520, 1521, 1522, 1523, 1524, 1525, 1526, 1527, 1528, 1529, 1530, 1531
NGH	CR	W	N	1512, 1513, 1514, 1515, 1516, 1517, 1518, 1519, 1520, 1521, 1522, 1523, 1524, 1525, 1526, 1527, 1528, 1529, 1530, 1531
NGJ		W	N	1810, 1811, 1812, 1813, 1814, 1815, 1816, 1817, 1818, 1819, 1820, 1821, 1822, 1823, 1824, 1825
NGJ	CR	W	N	1809, 1810, 1812, 1813, 1814, 1815, 1816, 1817, 1818, 1819, 1820, 1821, 1822, 1823, 1824, 1825, 1826, 1827, 1828
NGL	CR	W	N	1539, 1540, 1541, 1542, 1543, 1544, 1545, 1546, 1547, 1548

Class	System	Type	Gauge	Road Numbers and Details
NGS		W	N	NGS, 1, 2, 3, 4, 5, 6, 7, 8, 9, 10, 11, 12, 13, 14, 15, 16, 17, 18, 19, 20, 21, 22, 23, 24, 25, 26, 27, 28, 29, 30, 31, 32, 33, 34, 35, 36, 37, 38, 39, 40, 41, 42, 43, 44, 45, 46, 47, 48, 49, 50, 51, 52, 53, 54, 55, 56, 57, 58, 59, 60, 61, 62, 63, 64, 65, 66, 67, 68, 69, 70, 71, 72, 73, 74, 75, 76, 77, 78, 79, 80, 81, 82, 83, 84, 86, 87, 88, 89, 90, 91, 92, 93, 94, 95, 96, 97, 98, 99, 100, 101, 102, 103, 104, 105, 106, 107, 108, 109, 110, 111, 112, 113, 114, 115, 116, 117, 118, 119, 120, 121, 122, 123, 124, 125, 126, 127, 128, 129, 130, 131, 132, 133, 134, 135, 136, 137, 138, 139, 140, 141, 142, 143, 144, 145, 146, 147, 148, 149, 150, 151, 152, 153, 154, 155, 156, 157, 294, 295, 296, 297, 298, 321, 322, 323, 324, 325, 326, 327, 328, 329, 330, 331, 332, 333, 334, 335, 336, 337, 338, 339, 340, 393, 394, 395, 396, 397, 398, 399, 400, 401, 402, 403, 404, 405, 406, 407, 408, 409, 410, 411, 412, 413, 414, 415, 416, 417, 418, 419, 420, 421, 422, 423, 424, 425, 426, 427, 428, 429, 430
NGS	CR	W	N	160, 163, 166, 198, 199, 200, 201, 202, 203, 204, 205, 206, 207
NGSA		W	N	131, 132, 133, 134, 135, 136, 137, 138, 139, 140, 156, 321, 322, 323, 324, 325, 326, 327, 328, 329, 330, 331, 332, 333, 334, 335, 336, 337, 338, 339, 340, 731
NGSA	CR	W	N	153, 154, 155, 156, 157, 158, 161, 162, 164, 165, 166, 167, 168, 168, 169, 170, 171, 172, 198, 199, 200, 201, 202, 203, 204, 205, 206, 207
NGSC		W	N	858, 860
NGSC	CR	W	N	831, 834, 835, 838, 839, 840, 841, 842, 843, 844, 845, 846, 847, 848, 849, 850, 851, 854, 855, 856, 861, 862, 863, 882, 883
NGSD		W	N	697 (<i>see 'NGSD 200'</i>), 698 (<i>see 'NGSD 200'</i>), 699 (<i>see 'NGSD 200'</i>), 700 (<i>see 'NGSD 200'</i>), 701 (<i>see 'NGSD 200'</i>), 702 (<i>see 'NGSD 200'</i>), 703 (<i>see 'NGSD 200'</i>), 704 (<i>see 'NGSD 200'</i>), 705 (<i>see 'NGSD 200'</i>), 706 (<i>see 'NGSD 200'</i>), 707 (<i>see 'NGSD 200'</i>), 708 (<i>see 'NGSD 200'</i>), 709 (<i>see 'NGSD 200'</i>), 710 (<i>see 'NGSD 200'</i>), 711 (<i>see 'NGSD 200'</i>), 712 (<i>see 'NGSD 200'</i>), 713 (<i>see 'NGSD 200'</i>), 714 (<i>see 'NGSD 200'</i>), 715 (<i>see 'NGSD 200'</i>), 716 (<i>see 'NGSD 200'</i>), 717 (<i>see 'NGSD 200'</i>), 718 (<i>see 'NGSD 200'</i>), 719 (<i>see 'NGSD 200'</i>), 720 (<i>see 'NGSD 200'</i>)

Class	System	Type	Gauge	Road Numbers and Details
NGSD	CR	W	N	200, 201, 202, 203, 204, 205, 206, 207, 208, 209, 210, 211, 212, 213, 214, 215, 216, 217, 218, 219, 220, 221, 222, 223, 224, 225, 226, 227, 228, 229, 230, 231, 232, 233, 234, 235, 236, 237, 241, 242, 244, 245, 246, 250, 251, 252, 253, 254, 255, 256, 257, 259, 260, 261, 262, 264, 265, 267, 268, 269, 270, 271, 272, 273, 275, 276, 277, 278, 280, 282, 283, 284, 286, 288, 289, 290, 291, 293, 294, 295, 296, 298, 299, 300, 301, 302, 305, 306, 307, 308, 309, 310, 311, 312, 313, 314
NH		P	N	4
NH		W	N	900, 901, 902, 903, 904, 905, 906, 907, 908, 909, 910, 911, 912, 913, 914, 915, 916, 917, 918, 919, 920, 921, 922, 923, 924, 925, 926, 927, 928, 929, 930, 931, 932, 933, 934, 935, 936, 937, 938, 939, 940, 941, 942, 943, 944, 945, 946, 947, 948, 949, 950, 951, 952, 953, 954, 955, 956, 957, 958, 959, 960, 961
NHA		W	N	962, 963, 964, 965, 966, 967, 968, 969, 970, 971, 972, 973, 974, 975, 976, 977, 978, 979, 980, 981, 982, 983, 984, 985, 986, 987, 988, 989, 990, 991, 992, 993, 994, 995, 996, 997, 998, 999, 1000, 1001, 1002, 1003, 1004, 1005, 1006
NHA	CR	P	N	67, 68, 69, 70, 71, 72
NHB		W	N	1007, 1008, 1009, 1010, 1011, 1012, 1013, 1014, 1015, 1016, 1017, 1018, 1019, 1020, 1021, 1022, 1023, 1024, 1025, 1026, 1571, 1572, 1573, 1574, 1575, 1576, 1577, 1578, 1579, 1580, 1581, 1582, 1583, 1584, 1585, 1586, 1587, 1588, 1589, 1590, 1591, 1592, 1593, 1594, 1595, 1596, 1597, 1598, 1599, 1600
NHBR	CR	P	N	18, 19, 20, 21, 22, 23, 28, 29, 30
NHG		W	N	4
NHG	AN	W	E	1, 1, 1, 2, 3, 5, 6, 7
NHR	CR	P	N	30
NHRB	CR	P	N	50, 51, 52, 53, 54, 55, 56, 57, 58, 59, 60, 61, 62
NHRC	CR	P	N	52, 63
NHRD	CR	P	N	65, 66, 67, 75, 76, 77, 78, 79, 80, 122
NHRE		P	N	199, 200
NHRE	CR	P	N	82, 83, 84, 85, 86, 87, 180, 182, 199, 200, 201
NHRF	CR	P	N	90, 91, 92, 93, 94, 95
NHRG	CR	P	N	56, 58
NHS		P	N	1, 5, 6
NHS	CR	W	N	257
NI	CR	P	N	54

Class	System	Type	Gauge	Road Numbers and Details
NIA		P	N	36
Nilpena	SAR	P	N	Nilpena
NIS		W	N	464, 471, 472, 476
NIS	CR	W	N	299, 300, 301, 302, 303, 304, 305, 306, 307, 308, 309, 310, 311, 312, 313, 314, 315, 316, 317, 318, 319, 320, 346, 347
NJ		L	N	1, 2, 3, 4, 5, 6, 1602, 1605
NJ	G&W	W	N	NJ
NJAB	CR	R	N	1, 1
NKE	CR	E	N	1152
NKE	CR	P	N	20
NL	CR	W	N	638, 765
NLA	CR	W	N	817, 818, 819, 820, 821, 822, 823, 824, 825, 826, 827, 828, 829, 830, 831, 832, 833, 834, 835, 836, 837, 838, 839, 840, 841, 842, 843, 844, 845, 846, 847, 848, 849, 850, 851, 852, 853, 854, 855, 856, 857, 858, 859, 860, 861, 862, 863, 929, 930, 931
NLB		W	N	1492, 1493, 1494, 1495, 1496, 1497, 1498, 1499, 1500, 1501, 1502, 1503, 1504, 1505, 1506, 1507, 1508, 1509, 1510, 1511
NLB	CR	W	N	NLB – ALKY 3239, NLB – ALKY 3247, NLB – ALKY 3249, NLB – ALKY 3250, NLB – ALKY 3252, NLB – ALKY/ALKF 3240, NLB – ALKY/ALKF 3246, NLB – ALKY/ALKF 3255, NLB – ALKY/ALKF 3257, NLB – ALKY/ALKF/AHCL/AHCY 3244, NLB – ALKY/ALKF/AHCL/AHCY 3245, NLB – ALKY/ALKF/AHCL/AHCY 3253, NLB – ALKY/ALKF/AHCL/AHCY 3260
NLS	CR	W	N	286, 287, 497, 498, 499, 500, 501, 502, 589, 590, 638
NM		L	N	15, 16, 17, 18, 19, 20, 21, 22, 23, 24, 25, 26, 27, 28, 31, 32, 33, 34, 35, 36, 37, 38
NMA	CR	LS	N	50, 50, 52, 52, 53, 53, 54, 54
NMB	CR	LS	N	55, 56, 57, 58, 59, 60, 61, 62, 63, 64, 65
NMS		P	N	7
NO		W	N	33
NOA		E	N	43, 44, 45, 46, 47, 48, 49
NOB		W	N	2
NOB	AN	W	E	1, 3, 4, 5, 6, 7, 8, 9, 10
NOH	AN	W	E	1, 2, 3, 4, 5, 6, 7, 8, 9, 10, 11, 12, 13, 14, 15, 16, 17, 18, 19, 20
No-muldi	GSR	P	B	Club Car 2 – CCL 2 – Nomuldi – Charles Sturt Outback Explorer Lounge
No-muldi	V&SARJS	P	B	Nomuldi – JTA 1

2. ROLLINGSTOCK MASTER ALPHA LIST

Class	System	Type	Gauge	Road Numbers and Details
Norman No.1	VR	P	B	Perseverance – Inspection – Norman No.1
Norman No.2	VR	P	B	Norman No.2 – Parlor Car
NOS		E	N	8
NP	CR	P	N	31
NPA	CR	P	N	88
NPS	CR	W	N	258, 763
NPWS	CR	W	N	763
NQ	CR	W	N	1774, 1775
NR		W	N	359, 490, 647
NR	CR	W	N	259, 260, 261, 262, 263, 360, 361, 362, 628, 633, 633, 846, 853, 861, 1013, 1111, 1564, 1570, 1679, 1746, 1747, 1748, 1764, 1766, 1767, 1769
NRA		W	N	549, 569, 647
NRA	CR	W	N	506, 507, 508, 509, 510, 511, 512, 513, 514, 515, 516, 517, 518, 519, 520, 521, 522, 523, 524, 525, 526, 527, 528, 529, 530, 531, 532, 533, 534, 535, 536, 537, 538, 539, 540, 541, 542, 543, 544, 545, 546, 547, 548, 550, 551, 552, 553, 554, 555, 556, 557, 558, 559, 560, 561, 562, 563, 564, 565, 566, 567, 568, 569, 570, 571, 572, 573, 574, 575, 576, 577, 578, 579, 580, 581, 582, 583, 584, 621, 622, 623, 625, 627, 629, 630, 631, 632, 633, 634, 635, 636, 637, 638, 639, 640, 641, 642, 643, 644, 645, 648, 649, 650, 1023, 1151, 1153, 1154, 1155, 1156, 1158, 1159, 1160, 1161, 1163, 1164, 1491
NRB		W	N	695, 696
NRB	CR	W	N	533, 536, 552, 553, 576, 579, 751, 752, 753, 817, 818, 819, 874, 882, 886, 893, 896, 901, 903, 910, 920, 923, 926, 958, 1004, 1014, 1015, 1037, 1043, 1051, 1075, 1080, 1090, 1106, 1109, 1115, 1125, 1149, 1152, 1153, 1156, 1175, 1840
NRC		P	N	36
NRC		W	N	624, 626

Class	System	Type	Gauge	Road Numbers and Details
NRC	CR	W	N	568, 572, 574, 575, 576, 626, 646, 723 (see 'NG 551'), 724 (see 'NG 551'), 725 (see 'NG 551'), 726 (see 'NG 551'), 727 (see 'NG 551'), 728 (see 'NG 551'), 729 (see 'NG 551'), 730 (see 'NG 551'), 731 (see 'NG 551'), 732 (see 'NG 551'), 733 (see 'NG 551'), 734 (see 'NG 551'), 735 (see 'NG 551'), 736 (see 'NG 551'), 737 (see 'NG 551'), 738 (see 'NG 551'), 739 (see 'NG 551'), 740 (see 'NG 551'), 741 (see 'NG 551'), 742 (see 'NG 551'), 743 (see 'NG 551'), 744 (see 'NG 551'), 745 (see 'NG 551'), 746 (see 'NG 551'), 747 (see 'NG 551'), 748 (see 'NG 551'), 749 (see 'NG 551'), 750 (see 'NG 551'), 751 (see 'NG 551'), 752 (see 'NG 551'), 753 (see 'NG 551'), 754 (see 'NG 551'), 755 (see 'NG 551'), 756 (see 'NG 551'), 757 (see 'NG 551'), 1142, 1175
NRCA		P	N	38, 47
NRD	CR	W	N	758 (see 'NG 551'), 759 (see 'NG 551'), 760 (see 'NG 551'), 761 (see 'NG 551'), 762 (see 'NG 551'), 1660, 1661, 1662, 1663, 1664, 1665
NRE		W	N	85, 86, 87, 180, 182
NRE	CR	W	N	576, 951, 954, 956, 957, 960, 961, 964, 965, 972, 974, 1005, 1008, 1009, 1010, 1014, 1018, 1022, 1024, 1027, 1036, 1043, 1045, 1046, 1051, 1054, 1056, 1057, 1059, 1060, 1062, 1064, 1065, 1078, 1080, 1084, 1087, 1088, 1089, 1092, 1093, 1095, 1098, 1099, 1101, 1103, 1104, 1105, 1106, 1108, 1109, 1112, 1114, 1115, 1116, 1120, 1122, 1123, 1124, 1127, 1133
NRF		W	N	647, 997

Class	System	Type	Gauge	Road Numbers and Details
NRF	CR	W	N	628, 823, 864, 865, 866, 867, 868, 869, 870, 871, 872, 873, 874, 875, 876, 877, 878, 879, 880, 881, 882, 883, 884, 885, 886, 887, 888, 889, 890, 891, 892, 893, 894, 895, 896, 897, 898, 899, 900, 901, 902, 903, 904, 905, 906, 907, 908, 909, 910, 911, 912, 913, 914, 915, 916, 917, 918, 919, 920, 921, 922, 923, 924, 925, 926, 927, 928, 934, 953, 954, 956, 960, 963, 969, 971, 973, 975, 976, 979, 980, 981, 982, 983, 984, 985, 986, 987, 988, 989, 990, 991, 992, 993, 994, 995, 996, 998, 999, 1000, 1001, 1002, 1004, 1005, 1007, 1016, 1037, 1038, 1039, 1040, 1047, 1049, 1052, 1056, 1062, 1063, 1066, 1069, 1072, 1075, 1076, 1077, 1081, 1084, 1091, 1092, 1100, 1103, 1105, 1107, 1110, 1117, 1118, 1121, 1126, 1129, 1131, 1132, 1134, 1145, 1561, 1562, 1563, 1656, 1659, 1809
NRF	G&W	W	N	NRF
NRG		W	N	1446
NRG	CR	W	N	1447, 1463, 1464, 1465, 1567
NRH		W	N	NRH – AFGY 3225, NRH – AFGY/AFGF 3223, NRH – AFGY/AKLF 3224
NRH	CR	W	N	RG 1776 – NRH, RG 1777 – NRH, RG 1778 – NRH, RG 1779 – NRH, RG 1782 – NRH, RG 1784 – NRH, 1466, 1467, 1468, 1469, 1470, 1471, 1474, 1475, 1476, 1477, 1478, 1479, 1480, 1481, 1482, 1483, 1484, 1485, 1486, 1487, 1488, 1532, 1533, 1534, 1535, 1536, 1537, 1538, 1559, 1654, 1655, 1657, 1658, 1666, 1667, 1668, 1669, 1670, 1671, 1676, 1677, 1678, 1679, 1680, 1681, 1682, 1683, 1684, 1685, 1686, 1687, 1688, 1689, 1690, 1691, 1692, 1693, 1694, 1695, 1696, 1697, 1698, 1699, 1700, 1701, 1776, 1777, 1778, 1779, 1780, 1781, 1782, 1783, 1784, 1785, 1786, 1787, 1788, 1789, 1790, 1791, 1792, 1793, 1794, 1795
NRJ	CR	W	N	1560, 1568
NRJ	G&W	W	N	NRJ
NRK	CR	W	N	1566, 1567
NRL	CR	W	N	1602, 1603, 1674, 1675
NRM	CR	W	N	1604, 1605, 1606, 1607, 1608, 1609, 1610, 1611, 1612, 1613

Class	System	Type	Gauge	Road Numbers and Details
NRN	CR	W	N	1614, 1615, 1616, 1617, 1618, 1619, 1620, 1621, 1622, 1623, 1624, 1625, 1626, 1627, 1628, 1629, 1630, 1631, 1632, 1633, 1634, 1635, 1636, 1637, 1638, 1639, 1640, 1641, 1642, 1643, 1644, 1645, 1646, 1647, 1648, 1649, 1650, 1651, 1652, 1653, 1702, 1703, 1704, 1705, 1706, 1707, 1708, 1709, 1710, 1711, 1712, 1713, 1714, 1715, 1716, 1717, 1718, 1719, 1720, 1721, 1722, 1723, 1724, 1725, 1726, 1727, 1728, 1729, 1730, 1731, 1732, 1733, 1734, 1735, 1736, 1737, 1738, 1739, 1740, 1741
NRO		W	N	1749, 1750, 1751, 1752, 1753, 1754, 1755, 1756, 1757, 1758, 1759, 1760, 1761, 1762, 1763
NRP		E	N	3
NRP		P	N	2, 4
NRP	AN	W	S	1829, 1830, 1831, 1832, 1833, 1837, 1839, 1840
NRP	CR	P	N	24
NRP	CR	W	S	1834, 1835, 1836, 1838
NRS		W	N	7, 10, 17, 22, 30, 504
NRS	CR	W	N	264, 265, 266, 267, 268, 269, 270, 271, 272, 273, 274, 275, 276, 277, 278, 279, 280, 281, 282, 283, 284, 285, 286, 287, 288, 289, 290
NS	CR	W	N	469, 470, 471, 472, 473, 474, 475
NSA	CR	W	N	540, 551, 558, 560, 568, 572, 573, 574, 575, 576
NSB	CR	W	N	1249, 1250, 1251, 1252, 1253, 1254, 1255, 1256, 1257, 1258, 1259, 1260
NSS		P	N	34
NSS	CR	W	N	476, 477, 478, 479, 480, 481, 482, 483, 484, 485, 486
NSU		L	N	51, 52, 53, 54, 55, 56, 57, 58, 59, 60, 61, 62, 63, 64
NT		L	N	65, 66, 67, 68, 69, 70, 71, 72, 73, 74, 75, 76, 77
NTAF	G&W	W	S	NTAF
NTB		W	N	348, 349, 350, 351, 352, 353, 354, 355, 591, 592, 593, 594, 595, 596, 597, 598, 599, 600
NTB	CR	W	N	552, 555, 560, 561, 562, 563, 564, 573, 577, 580, 581, 583, 584, 585, 588
NTC	BP	W	N	7903, 7904, 7905, 7906, 7962, 7963, 7966, 7995
NTC	CR	W	N	936, 939
NTD	CR	W	N	1549, 1550, 1551, 1552, 1742, 1743, 1744, 1745
NTO		W	N	941

Class	System	Type	Gauge	Road Numbers and Details
NTO	CR	W	N	231, 232, 233, 234, 236, 237, 936, 937, 938, 939, 940, 942, 943, 944, 945, 946, 947, 948, 949, 950, 951, 952, 953, 954, 955, 1135, 1136, 1137, 1138, 1139, 1173, 1175, 1768, 1769
NTO	Shell	W	N	7993, 7994
NTOA	BP	W	N	1765, 7964
NTOA	CR	W	N	1386, 1387, 1806, 1807, 1808
NTOB	CR	W	N	1388, 1389, 1390
NTOC		W	N	1460, 1461, 1462
NTOC	CR	W	N	1672
NTOD		W	N	7992
NTOD	CR	W	N	1472, 1473, 1772, 1773
NTOD	Shell	W	N	7934, 7954, 7955, 7956, 7984, 7985, 7986, 7987, 7988, 7989, 7990, 7991, 7993, 7994
NTOE		W	N	7968
NTOE	Caltex	W	N	7996
NTOE	Caltex	W	N	7997
NTOE	CR	W	N	1770, 1771, 7924
NTOE	Shell	W	N	7923, 7939
NTOF	CR	W	N	942, 1490
NTOS		W	N	603, 612
NTOS	CR	W	N	903, 904, 905, 906
NTP	CR	W	N	1
NTS		W	N	291, 292, 293, 294, 295, 296, 297, 298
NTS	CR	W	N	703, 704, 705, 706, 707, 708, 709, 921, 922, 923, 924, 925, 926
NTSA		W	N	356, 357, 358, 601, 602, 603, 604, 605, 606, 607, 608, 609, 610, 611, 612, 613, 614, 615, 616, 617, 618, 619, 620, 621, 622
NTSB	CR	W	N	500 (<i>see 'NTSB 671 – NTSB 1150'</i>), 671, 672, 673, 674, 675, 676, 677, 678, 1150, 1151, 1152, 1153, 1154, 1155, 1156, 1157, 1495 (<i>see 'NTSB 671 – NTSB 1150'</i>), 1917 (<i>see 'NTSB 671 – NTSB 1150'</i>), 2323 (<i>see 'NTSB 671 – NTSB 1150'</i>), 2701 (<i>see 'NTSB 671 – NTSB 1150'</i>), 3759 (<i>see 'NTSB 671 – NTSB 1150'</i>), 3875 (<i>see 'NTSB 671 – NTSB 1150'</i>), 3905 (<i>see 'NTSB 671 – NTSB 1150'</i>)
NTSC		W	N	1841, 1842, 1843, 1844, 1845, 1846
NTV	Mobil	W	N	7937
NU	CR	W	N	770
Nukunu		L	S	CL 3 – CLP 13 – Nukunu – 3013
NV		W	N	585, 586
NV	CR	W	N	361
NVA		W	N	1, 2, 3, 4, 721, 722
NVA	CR	W	N	525, 557

Class	System	Type	Gauge	Road Numbers and Details
NVB	CR	W	N	766, 767, 768, 769, 770, 771, 772, 773, 774, 775, 776, 777, 778, 779, 780, 781, 782, 783, 784, 785, 786, 787, 788, 789, 790, 791, 792, 793, 794, 795, 796, 797, 798, 799, 800, 801, 802, 803, 804, 805, 806, 807, 808, 809, 810, 811, 812, 813, 814, 815, 816
NVC	CR	W	N	1148, 1149, 1150, 1151
NVD	CR	W	N	1261, 1262, 1263, 1264, 1265, 1266, 1267, 1268, 1269, 1270, 1271, 1272, 1273, 1274, 1275, 1276, 1277, 1278, 1279, 1280, 1281, 1282, 1283, 1284, 1285, 1286, 1287, 1288, 1289, 1290, 1291, 1292, 1293, 1294, 1295, 1296, 1297, 1298, 1299, 1300, 1301, 1302, 1303, 1304, 1305, 1306, 1307, 1308, 1309, 1310
NVE	CR	W	N	1796, 1797, 1798, 1799, 1800, 1801, 1802, 1803, 1804, 1805
NVS		W	N	497, 503, 504, 505, 587, 588, 639, 670, 673
NVS	CR	W	N	763
NX		W	N	585
NXA	CR	W	N	1131, 1489
NXB	CR	W	N	1565
NXD	CR	P	N	35
NXDA	CR	P	N	37
NXE		P	N	47
NXEA	CR	P	N	73
NY		P	N	26, 27, 28, 29, 30, 31, 32, 33, 34, 35, 36, 37, 38, 39, 48, 49
NYA		P	N	24
NYA	CR	W	N	3354, 3442
NYAB		P	N	15, 16, 17
NYB		P	N	16, 17, 40, 242
NYBA	CR	P	N	31, 32
NYC		P	N	41
NYR		P	N	15, 17
NYS		P	N	1, 2, 3
O	AN	W	B	99
O	CR	E	S	45, 48
O	SAR	LS	B	54, 55, 204
O	SAR	P	B	18

Class	System	Type	Gauge	Road Numbers and Details
O	SAR	W	B	1, 2, 3, 4, 5, 6, 7, 8, 9, 10, 11, 12, 12, 13, 14, 15, 16, 17, 18, 19, 20, 21, 22, 23, 24, 25, 26, 27, 28, 29, 30, 31, 32, 33, 34, 35, 36, 37, 38, 39, 40, 41, 42, 43, 44, 45, 46, 47, 48, 49, 50, 51, 52, 53, 54, 55, 56, 57, 58, 59, 60, 61, 62, 63, 64, 65, 66, 67, 68, 69, 70, 71, 72, 73, 74, 75, 76, 77, 78, 79, 80, 81, 82, 83, 84, 85, 86, 87, 88, 89, 90, 91, 92, 93, 94, 95, 96, 97, 98, 99, 100, 943, 5000, 5001, 5002, 5003, 5004, 5005, 5006, 5007, 5008, 5009, 5010, 5011, 5012, 5013, 5014, 5015, 5016, 5017, 5018, 5019, 5020, 5021, 5022, 5023, 5024, 5025, 5026, 5027, 5028, 5029, 5030, 5031, 5032, 5033, 5034, 5035, 5036, 5037, 5038, 5039, 5040, 5041, 5042, 5043, 5044, 5045, 5046, 5047, 5048, 5049, 5050, 5051, 5052, 5053, 5054, 5055, 5056, 5057, 5057, 5058, 5059, 5060, 5061, 5062, 5063, 5064, 5065, 5066, 5067, 5068, 5069, 5070, 5071, 5072, 5073, 5074, 5075, 5076, 5077, 5078, 5079, 5080, 5081, 5082, 5083, 5084, 5084, 5085, 5086, 5086, 5087, 5088, 5089, 5090, 5091, 5092, 5093, 5094, 5094, 5095, 5096, 5097, 5098, 5099, 5100, 5101, 5102, 5103, 5104, 5105, 5106, 5107, 5108, 5109, 5110, 5111, 5112, 5113, 5114, 5115, 5116, 5117, 5118, 5119, 5120, 5121, 5122, 5123, 5124, 5125, 5126, 5127, 5128, 5129, 5130, 5131, 5132, 5133, 5134, 5135, 5136, 5137, 5138, 5139, 5140, 5141, 5142, 5143, 5144, 5145, 5146, 5147, 5148, 5149, 5150, 5151, 5152, 5153, 5154, 5155, 5156, 5157, 5158, 5159, 5160, 5161, 5162, 5163, 5164, 5165, 5166, 5167, 5168, 5169, 5170, 5171, 5172, 5173, 5174, 5175, 5176, 5177, 5178, 5179, 5180, 5181, 5182, 5183, 5184, 5185, 5186, 5187, 5188, 5189, 5190, 5191, 5192, 5193, 5194, 5195, 5196, 5197, 5198, 5199, 5200, 5201, 5202, 5203, 5204, 5205, 5206, 5207, 5208, 5209, 5210, 5211, 5212, 5213, 5214, 5215, 5216, 5217, 5218, 5219, 5220, 5221, 5222, 5223, 5224, 5225, 5226, 5227, 5228, 5229, 5230, 5231, 5232, 5233, 5234, 5235, 5236, 5237, 5238, 5239, 5240, 5241, 5242, 5243, 5244, 5245, 5246, 5247, 5248, 5249, 5250, 5251, 5252, 5253, 5254, 5255, 5256, 5257, 5258, 5259, 5260, 5261, 5262, 5263, 5264, 5265, 5266, 5267, 5268, 5269, 5270, 5271, 5272, 5273, 5274, 5275, 5276, 5277, 5278, 5279, 5280, 5281, 5282, 5283, 5284, 5285, 5286, 5287, 5288, 5289, 5290, 5291, 5292, 5293, 5294, 5295, 5296, 5297, 5298, 5299, 5300, 5301, 5302, 5303, 5304, 5305, 5306, 5307, 5308, 5309, 5310, 5311, 5312, 5313, 5314, 5315, 5316, 5317, 5318, 5319, 5320, 5321, 5322, 5323, 5324, 5325, 5326

Class	System	Type	Gauge	Road Numbers and Details
O	SAR	W	N	1899, 1900, 1901, 1902, 1903, 1904, 1905, 1906, 1907, 1908, 1909, 1910, 1911
O	V&SARJS	P	B	1, 1, 2, 3, 3, 4, 4, 5, 6, 7, 8, 9, 10, 11, 12, 13, 14, 15, 16, 17, 18, 19, 20, 21, 22, 23, 24, 25, 26, 27, 28, 29, 30, 30
OA		P	B	37, 38, 39
OA	V&SARJS	P	B	31, 32, 34, 35, 37, 38, 39
Oasis Bar	AN	P	S	CDF 265 – AOB 265 – Oasis Bar – Menindee Lakes – Sir Augustus & Francis Gregory Out-back Explorer Lounge
OB		P	B	40, 41, 42
OB	COR	W	S	65 (<i>see 'R/RT/TOA 36 – NTOA 1808'</i>)
OB	CR	W	S	81 (<i>see 'R/RT/TOA 27'</i>)

Class	System	Type	Gauge	Road Numbers and Details
OB	SAR	W	B	7, 18, 19, 20, 21, 22, 23, 24, 25, 26, 27, 28, 29, 30, 31, 32, 33, 34, 35, 36, 37, 38, 39, 40, 41, 42, 43, 44, 45, 46, 47, 48, 49, 50, 51, 52, 53, 54, 55, 56, 57, 58, 59, 60, 61, 62, 62, 63, 65, 65, 66, 67, 68, 69, 70, 71, 72, 73, 74, 75, 76, 77, 78, 79, 80, 81, 82, 83, 84, 85, 86, 87, 88, 89, 90, 91, 92, 93, 94, 95, 95, 97, 98, 99, 100, 101, 102, 103, 104, 106, 107, 108, 109, 110, 111, 112, 113, 114, 115, 116, 117, 118, 119, 120, 121, 122, 123, 124, 125, 126, 127, 128, 129, 130, 131, 132, 133, 134, 135, 136, 137, 138, 139, 140, 141, 142, 143, 144, 145, 146, 147, 148, 149, 150, 151, 152, 153, 154, 155, 156, 157, 158, 159, 160, 161, 162, 163, 164, 165, 165, 166, 167, 168, 169, 170, 171, 172, 173, 174, 175, 176, 177, 178, 179, 180, 181, 182, 183, 184, 186, 187, 188, 189, 190, 191, 192, 193, 194, 195, 196, 197, 198, 199, 199, 200, 201, 202, 203, 204, 205, 206, 207, 208, 209, 210, 211, 212, 213, 214, 215, 216, 217, 218, 219, 220, 221, 222, 223, 224, 225, 226, 227, 228, 229, 230, 231, 232, 233, 234, 235, 236, 237, 238, 239, 240, 241, 242, 243, 244, 245, 246, 247, 248, 249, 250, 251, 252, 253, 254, 255, 256, 257, 258, 259, 260, 261, 262, 263, 264, 265, 266, 267, 268, 269, 270, 271, 272, 273, 274, 275, 276, 277, 278, 279, 280, 281, 282, 283, 284, 285, 286, 287, 288, 289, 290, 291, 292, 293, 294, 295, 296, 297, 298, 299, 300, 301, 302, 303, 304, 305, 306, 307, 308, 309, 310, 311, 312, 313, 314, 315, 316, 317, 318, 319, 320, 321, 322, 323, 324, 325, 326, 327, 328, 329, 330, 331, 332, 333, 334, 335, 335, 336, 338, 339, 340, 341, 342, 343, 344, 345, 346, 347, 348, 349, 350, 351, 352, 353, 354, 355, 356, 357, 358, 360, 361, 362, 363, 364, 365, 366, 367, 368, 369, 369, 370, 371, 372, 373, 374, 375, 376, 377, 378, 379, 380, 381, 382, 383, 385, 386, 387, 388, 389, 390, 391, 392, 393, 394, 395, 396, 397, 398, 399, 400, 401, 402, 403, 404, 405, 406, 407, 408, 409, 410, 411, 412, 413, 414, 415, 416, 417, 418, 419, 420, 421, 422, 423, 424, 425, 426, 427, 428, 429, 430, 431, 432, 433, 434, 435, 436, 437, 438, 439, 440, 441, 442, 443, 444, 445, 446, 447, 448, 449, 450, 451, 452, 453, 454, 455, 456, 457, 458, 459, 459, 460, 461, 462, 463, 464, 465, 466, 467, 468, 469, 470, 471, 472, 473, 474, 475, 476, 477, 478, 479, 480, 481, 482, 483, 484, 485, 486, 487, 488, 489, 490, 491, 492, 493, 494, 495, 496, 497, 498, 499, 500, 501, 502, 503, 504, 505, 506, 507, 508, 509, 510, 511, 512, 513, 514, 515, 516, 517, 518, 520, 521, 522, 523, 524, 525, 526, 527, 528, 529, 530, 531, 532, 533, 534, 535, 536, 537

Class	System	Type	Gauge	Road Numbers and Details
OB	V&SARJS	P	B	33, 36, 40, 41, 42
OBF	G&W	W	S	OBF

Class	System	Type	Gauge	Road Numbers and Details
OBF	SAR	W	B	OF 101 – OBF, OF 161 – OBF, OF 173 – OBF, OF 216 – OBF, OF 28 – OBF, OF 325 – OBF, 1, 2, 3, 4, 5, 6, 7, 8, 9, 10, 11, 12, 13, 14, 15, 16, 17, 18, 19, 20, 21, 22, 23, 24, 25, 26, 27, 28, 29, 30, 31, 32, 33, 34, 35, 36, 37, 38, 39, 40, 41, 42, 43, 44, 45, 46, 47, 48, 49, 50, 51, 52, 53, 54, 55, 56, 57, 58, 59, 60, 61, 62, 63, 64, 65, 66, 67, 68, 69, 70, 71, 72, 73, 74, 75, 76, 77, 78, 79, 80, 81, 82, 83, 84, 85, 86, 87, 88, 89, 90, 91, 92, 93, 94, 95, 96, 97, 98, 99, 100, 101, 102, 103, 104, 105, 106, 107, 108, 109, 110, 111, 112, 113, 114, 115, 116, 117, 118, 119, 120, 121, 122, 123, 124, 125, 126, 127, 128, 129, 130, 131, 132, 133, 134, 135, 136, 137, 138, 139, 140, 141, 142, 143, 144, 145, 146, 147, 148, 149, 150, 151, 152, 153, 154, 155, 156, 157, 158, 159, 160, 161, 162, 163, 164, 165, 166, 167, 168, 169, 170, 171, 172, 173, 174, 175, 176, 177, 178, 179, 180, 181, 182, 183, 184, 185, 186, 187, 188, 189, 190, 191, 192, 193, 194, 195, 196, 197, 198, 199, 200, 201, 202, 203, 204, 205, 206, 207, 208, 209, 210, 211, 212, 213, 214, 215, 216, 217, 218, 219, 220, 221, 222, 223, 224, 225, 226, 227, 228, 229, 230, 231, 232, 233, 234, 235, 236, 237, 238, 239, 240, 241, 242, 243, 244, 245, 246, 247, 248, 249, 250, 251, 252, 253, 254, 255, 255, 257, 258, 259, 260, 261, 262, 263, 264, 265, 266, 267, 268, 269, 270, 271, 272, 273, 274, 275, 276, 277, 278, 279, 280, 281, 282, 283, 284, 285, 286, 287, 288, 289, 290, 291, 292, 293, 294, 295, 296, 297, 298, 299, 300, 301, 302, 303, 304, 305, 306, 307, 308, 309, 310, 311, 312, 313, 314, 315, 316, 317, 318, 319, 320, 321, 322, 323, 324, 325, 326, 327, 328, 329, 330, 331, 332, 333, 334, 335, 336, 337, 338, 339, 340, 341, 342, 343, 344, 345, 346, 347, 348, 349, 350, 351, 352, 353, 354, 355, 356, 357, 358, 359, 360, 361, 362, 363, 364, 365, 366, 367, 368, 369, 370, 371, 372, 373, 374, 375, 376, 377, 378, 379, 380, 381, 382, 383, 384, 385, 386, 387, 388, 389, 390, 391, 392, 393, 394, 395, 396, 397, 398, 399, 400, 401, 402, 403, 404, 405, 406, 407, 408, 409, 410, 411, 412, 413, 414, 415, 416, 417, 418, 419, 420, 421, 422, 423, 424, 425, 426, 427, 428, 429, 430, 431, 432, 433, 434, 435, 436, 437, 438, 439, 440, 441, 442, 443, 444, 445, 446, 447, 448, 449, 450, 451, 452, 453, 454, 455, 456, 457, 458, 459, 460, 461, 462, 463, 464, 465, 466, 467, 468, 469, 470, 471, 472, 472, 474, 475, 476, 477, 478, 479, 480, 481, 482, 483, 484, 485, 486, 487, 488, 489, 490, 491, 492, 493, 494, 495, 500, 501, 502, 503, 504, 505, 506, 507, 508, 509,

Class	System	Type	Gauge	Road Numbers and Details
OBN	G&W	W	S	OBN
OBR	SAR	W	B	19, 29, 30, 31, 49, 62, 66, 69, 73, 87, 90, 91, 92, 93, 95, 97, 100, 121, 123, 128, 130, 131, 133, 141, 150, 151, 159, 164, 167, 169, 170, 176, 177, 181, 182, 191, 199, 201, 207, 217, 222, 227, 229, 240, 243, 254, 261, 271, 276, 280, 284, 293, 300, 301, 304, 306, 307, 316, 318, 319, 333, 335, 336, 338, 339, 342, 343, 355, 363, 367, 370, 371, 376, 379, 381, 383, 388, 391, 397, 400, 405, 407, 408, 409, 413, 415, 419, 424, 425, 427, 428, 430, 432, 434, 437, 438, 441, 450, 451, 472, 477, 485, 486, 496, 499, 513, 518, 521, 530, 533, 534, 543, 554, 555, 557, 560, 561
OC	SAR	W	B	1, 2, 3, 4, 5, 6, 7, 8, 9, 10, 11, 12, 14, 14, 15, 16, 17, 18, 19, 20, 21, 22, 23, 24, 25
OC	SAR	W	N	755, 756, 757, 758, 759, 760, 761, 762, 763, 764, 765, 766, 767, 768, 769, 770, 771, 772, 773, 774, 775, 776, 777, 778, 779, 780, 781, 782, 783, 784, 785, 786, 787, 788, 789, 790, 791, 792, 793, 794, 795, 796, 797, 798, 799, 800, 801, 802, 803, 804
OE	SAR	W	N	1243, 1331, 1332, 1333, 1334, 1335, 1336, 1337, 1338, 1339, 1340, 1341, 1342, 1344, 1345, 1346, 1347, 1348, 1349, 1350, 1351, 1352, 1353, 1354, 1355

Class	System	Type	Gauge	Road Numbers and Details
OF	SAR	W	B	1, 1, 2, 2, 3, 3, 4, 5, 5, 6, 6, 7, 7, 8, 8, 9, 9, 10, 10, 11, 11, 12, 12, 13, 13, 14, 15, 16, 17, 18, 19, 19, 20, 20, 21, 21, 22, 22, 23, 23, 24, 24, 25, 25, 26, 26, 27, 27, 28, 28, 29, 29, 30, 30, 31, 31, 32, 32, 33, 33, 34, 34, 35, 35, 36, 36, 37, 37, 38, 38, 39, 39, 40, 40, 41, 41, 42, 42, 43, 43, 44, 44, 45, 45, 46, 46, 47, 47, 48, 48, 49, 49, 50, 50, 51, 51, 52, 52, 53, 53, 54, 55, 55, 56, 56, 57, 57, 58, 58, 59, 59, 60, 60, 61, 61, 62, 62, 63, 63, 64, 64, 65, 65, 66, 66, 67, 67, 68, 68, 69, 69, 70, 70, 71, 71, 72, 72, 73, 73, 74, 74, 75, 75, 76, 76, 77, 77, 78, 78, 79, 79, 80, 80, 81, 81, 82, 82, 83, 83, 84, 84, 85, 86, 86, 87, 88, 88, 89, 89, 90, 90, 91, 91, 92, 92, 93, 93, 94, 94, 95, 95, 96, 96, 97, 97, 98, 98, 99, 99, 100, 100, 101, 101, 102, 102, 103, 103, 104, 105, 105, 106, 106, 107, 107, 108, 109, 109, 110, 110, 111, 111, 112, 112, 113, 113, 114, 114, 115, 115, 116, 117, 117, 118, 118, 119, 119, 120, 120, 121, 121, 122, 122, 123, 123, 124, 124, 125, 125, 126, 126, 127, 127, 128, 128, 129, 129, 130, 130, 131, 131, 132, 132, 133, 133, 134, 134, 135, 135, 136, 136, 137, 137, 138, 138, 139, 139, 140, 140, 141, 141, 142, 142, 143, 143, 144, 144, 145, 145, 146, 146, 147, 147, 148, 148, 149, 149, 150, 150, 151, 151, 152, 152, 153, 153, 154, 154, 155, 155, 156, 156, 157, 157, 158, 158, 159, 159, 160, 160, 161, 161, 162, 162, 163, 163, 164, 164, 165, 165, 166, 166, 167, 167, 168, 168, 169, 169, 170, 170, 171, 171, 172, 172, 173, 173, 174, 174, 175, 175, 176, 176, 177, 177, 178, 178, 179, 179, 180, 180, 181, 181, 182, 182, 183, 183, 184, 184, 185, 185, 186, 186, 187, 187, 188, 188, 189, 189, 189, 190, 191, 191, 192, 192, 193, 193, 194, 194, 195, 195, 196, 196, 197, 197, 198, 198, 199, 199, 200, 200, 201, 201, 202, 202, 203, 203, 204, 205, 205, 206, 206, 207, 207, 208, 208, 209, 209, 210, 210, 211, 211, 212, 213, 213, 214, 214, 215, 215, 216, 216, 217, 217, 218, 218, 219, 219, 220, 220, 221, 221, 222, 223, 223, 224, 224, 225, 225, 226, 226, 227, 227, 228, 228, 229, 229, 230, 230, 231, 231, 232, 232, 233, 233, 234, 234, 235, 235, 236, 237, 237, 238, 238, 239, 239, 240, 240, 241, 241, 242, 242, 243, 243, 244, 244, 245, 245, 246, 246, 247, 247, 248, 248, 249, 249, 250, 250, 251, 251, 252, 252, 253, 253, 254, 254, 255, 255, 256, 257, 258, 258, 259, 259, 260, 260, 261, 261, 262, 262, 263, 263, 264, 264, 265, 265, 266, 266, 267, 267, 268, 268, 269, 269, 270, 270, 271, 271, 272, 273, 273, 274, 274, 275, 275, 276, 276, 277, 277, 278, 279, 279, 280, 280, 281, 281, 282, 282, 283, 284, 285, 285, 286, 286, 287, 287, 288, 288, 289, 289, 290, 290,

Class	System	Type	Gauge	Road Numbers and Details
Office car	CR	E	S	Office car, Office car
Officers Kitchen Car	SAR	E	N	170 – Light – Officers Kitchen Car
OG	SAR	W	B	1, 2, 3, 4, 5, 6, 7, 8, 9, 10, 11, 12, 13, 14, 15, 16, 17, 18, 19, 20, 21, 22, 23, 24, 25, 26, 27, 28, 29, 30, 31, 32, 33, 34, 35, 36, 37, 38, 39, 40, 41, 42, 43, 44, 45, 46, 47, 48, 49, 50, 51, 52, 53, 54, 55, 56, 57, 58, 59, 60, 61, 62, 63, 64, 65, 66, 67, 68, 69, 70, 71, 73, 74, 75, 76, 77, 78, 79, 80, 81, 82, 83, 84, 85, 86, 87, 88, 89, 90, 91, 92, 93, 94, 95, 96, 97, 98, 99, 100
OGF	SAR	W	B	1, 3, 4, 5, 6, 7, 8, 9, 10, 11, 12, 12, 13, 14, 15, 16, 17, 18, 19, 20, 21, 22, 23, 24, 25, 26, 27, 28, 29, 30, 31, 32, 33, 34, 35, 35, 36, 37, 39, 40, 41, 42, 43, 44, 45, 46, 47, 48, 49, 50, 51
OHN	AN	W	N	10, 16
OHN	G&W	W	S	OHN
OMB	SAR	W	B	1, 2, 3, 4, 5, 6, 7, 8, 9, 10, 11, 12, 13, 14, 15, 16, 17, 18, 19, 20
ON	SAR	W	N	9634, 9635
Onka-paringa onward)	V&SARJS	P	B	Onkaparinga
Oodnadatta Car	SAR	E	B	Vice Regal 4 - (1940 onward)
Oodnadatta Car	AN	P	S	ARL 248 – Oodnadatta Car
Oodnadatta Lounge	GSR	P	S	BRJ 223 – ACC 223 – Conference Car – Oodnadatta Lounge – Len Beadel Outback Explorer lounge
OPA		E	S	1339, 1340
OPB		E	B	74
OPB		E	S	328
OPB	G&W	W	S	OPB
OPC		W	S	381, 383, 385, 397
OPC	G&W	W	S	OPC
OR	SAR	W	B	1, 2, 3, 4, 4, 5, 6, 7, 8, 10, 11, 12, 13, 15, 16, 17, 18, 19, 20, 21, 22, 24, 25, 26, 27, 28, 31, 32, 33, 34, 35, 36, 37, 38, 44, 45, 46, 47, 48, 49, 50, 51, 52, 54, 55, 56, 57, 58, 59, 60, 61, 62, 63, 64, 65, 66, 67, 68, 69, 70, 72, 73, 74, 75, 76, 77, 78, 79, 80, 81, 82, 83, 84, 86, 88, 89, 91, 92, 93, 94, 95, 96, 97, 98, 99, 100
Orroroo	SteamTown	P	N	ARP/ARB/NARB 13 – NARB 13 – Orroroo
ORS	SAR	W	B	1

Class	System	Type	Gauge	Road Numbers and Details
OS	SAR	W	B	1, 2, 3, 4, 5, 6, 7, 8, 9, 10, 11, 12, 13, 14, 15, 16, 17, 18, 19, 20, 21, 22, 23, 24, 25, 26, 27, 28, 29, 30, 31, 32, 33, 34, 35, 36, 37, 38, 39, 40, 41, 42, 43, 44, 45, 46, 47, 48, 49, 50
Outback Explorer Lounge	GSR	P	S	AFC 237 – AFC 937 – Hannans Bar Lounge – Edward John Eyre Outback Explorer Lounge, AFC 305 – Dreamtime Lounge – William Christie Gosse Outback Explorer Lounge, BRJ 213 – AFC 213 – Blue Mountains Lounge – Ernest Giles Outback Explorer Lounge, BRJ 222 – AEC 222 – Entertainment Car – Sir John & Alexander Forrest Outback Explorer Lounge, BRJ 223 – ACC 223 – Conference Car – Oodnadatta Lounge – Len Beadel Outback Explorer lounge, BRJ 301 – AFC 301 – Flinders Lounge – John McDouall Stuart Outback Explorer Lounge, CDF 265 – AOB 265 – Oasis Bar – Menindee Lakes – Sir Augustus & Francis Gregory Outback Explorer Lounge, Club Car 2 – CCL 2 – Nomuldi – Charles Sturt Outback Explorer Lounge
Ovens	VR	P	B	Ovens – Sleeping Car 3
OW	CR	E	S	5
OWA	CR	E	S	91
OWB		P	S	144
OWP	AN	P	S	92
OWP	SAR	W	B	1, 2, 3, 4, 5, 6, 7, 8, 9, 10, 11, 12, 13, 14, 15, 16, 17, 18, 19, 20, 21, 22, 23, 24, 25, 37, 76, 77, 78, 79, 80, 81, 82, 83, 84, 85, 86, 87, 88, 89, 90, 90, 91, 92, 93, 94, 95, 96, 97, 98, 99, 100
OWR		P	S	392
OWR	G&W	W	S	OWR
OWS	SAR	W	B	1, 2, 3, 4, 5, 6, 7, 8, 9, 10, 11, 12, 13, 14, 15, 16, 17, 18, 19, 20, 21, 22, 23, 24, 25, 37, 69, 76, 77, 78, 80, 81, 83, 84, 85, 86, 88, 89, 90, 92, 93, 94, 95, 96, 97, 97, 98, 99, 100, 101
OX	SAR	W	B	1, 2, 3, 4, 5, 6, 7, 9, 10, 11, 12, 13, 14, 15, 16, 17, 18, 19, 20, 21, 22, 23, 24, 25, 26, 27, 28, 29, 30, 31, 32, 33, 34, 35, 36, 37, 38, 39, 40, 41, 42, 43, 44, 45, 46, 47, 48, 49, 50, 51, 52, 53, 54, 55, 56, 57, 58, 59, 60, 61, 62, 63, 64, 65, 66, 67, 68, 69, 70, 71, 72, 73, 74, 75, 76, 77, 78, 79, 80, 81, 82, 83, 84, 84, 85, 86, 87, 88, 89, 90, 91, 92, 93, 95, 96, 97, 98, 99, 99, 100, 101, 102, 103, 104, 105, 106

Class	System	Type	Gauge	Road Numbers and Details
Oxley Sitting Car		P	S	502 – Burrumbeet – Oxley Sitting Car – AK 502
P		LS	N	21, 22, 70, 71, 72, 73, 74, 75, 115, 116, 117, 118, 119, 120, 121, 122, 123, 124, 125, 126
P		W	S	1649
P	CR	P	S	63, 67
P	CR	W	S	1, 2, 3, 211, 212, 213
PA	CR	P	S	280, 281, 367
PA	G&W	W	S	PA
Paite	GSR	P	B	PCO 4 – Paite
Paiti	V&SARJS	P	B	Tandeni – Paiti – JTA 4 – BMC 1 – Sir Hans Heyson – CDAY 1 – Presidents Car
Parlor	VR	P	B	Norman No.2 – Parlor Car, Yarra – Parlor Car
Pass	G&W	W	S	Pass
Passen- ger car No.1	CR	E	S	Passenger car No.1, Passenger car No.1
Passen- ger car No.2	CR	E	S	Passenger car No.2 – Inspection car No.2, Passenger car No.2
Pay and Inspection car	CR	W	S	R/E/R 357 – Pay and Inspection car, TB/E 333 – Pay and Inspection car – S 333
Pay car		E	N	NVS 505 – Pay car
Pay Car		P	N	153 – Pay Car
Pay car	CR	W	S	R/E 31 – Pay car
PCJ	VLIN	P	B	1, 491, 492
PCK	Steamrail	P	B	713
PCO	G&W	W	S	PCO
PCO	V&SARJS	P	B	1, 2, 3, 4
PDAY	SCT	E	S	1, 2, 3
Pekina	V&SARJS	P	B	Pekina – Sleeping Car 9
Pelican	SAR	R	B	253 – Pelican – PDAY 1 – Robert Mervin Yates
Penguin	SAR	R	BS	259 – Penguin – BM 259
Perse- verance	VR	P	B	Perseverance – Inspection – Norman No.1
Peter Terence Mason	SCT	E	S	260 – Corella – PDAY 2 – Peter Terence Ma- son
Peter- borough	Steamtown	P	N	RA/G 643 – AF/NAF 49 – Quorn – Peterbor- ough
PG	AN	W	S	69
PG	SAR	W	B	72
PGA	CR	W	S	1, 17, 21, 37, 58
PGB		P	S	377
PGB	G&W	W	S	PGB
PGC		P	S	395

2. ROLLINGSTOCK MASTER ALPHA LIST

Class	System	Type	Gauge	Road Numbers and Details
PGC	G&W	W	S	PGC
PHN		P	S	2369
Pioneer First	VR	P	B	Pioneer First – BL 12 – Enterprise
Pioneer Second	VR	P	B	Pioneer Second – BL 13
Plover	SAR	R	B	102 – Plover – BR 102 – Shiraz
Power Car		P	S	713 – Eppalock – Power Car – PCK 713
Presi- dents Car	CFCLA	P	B	Tandeni – Paiti – JTA 4 – BMC 1 – Sir Hans Heyson – CDAY 1 – Presidents Car
Prince of Wales car		P	S	SS 44 – Prince of Wales car
Provi- sion Store Van		E	S	VPA/OPA 1339 – Provision Store Van, VPA/OPA 1340 – Provision Store Van
Provi- sion Store Van	CR	E	S	R 351 – VP 351 – Provision Store Van – R 351, R 352 – VP 352 – Provision Store Van – R 352
Purpawi	GSR	P	B	BJ 7 – Purpawi – Purwapi
Purpawi	V&SARJS	P	B	Purpawi – JRA 4 – RZEY 4
Purwapi	GSR	P	B	BJ 7 – Purpawi – Purwapi
PVDP	Private	E	S	276
PWA		E	B	1, 2, 3, 4, 5, 6, 7, 8, 9, 10, 11, 12
PWA	G&W	W	S	PWA
PWA	SAR	E	B	14, 15, 19
PWA	SAR	E	N	18
PWA	SAR	E	S	16, 17
PWK		E	B	1, 2, 3, 4, 5, 6, 8, 9, 10, 11, 12, 13, 14, 15, 16, 18, 19
PWS		E	B	1, 1, 2, 3, 4, 5, 6, 8, 9, 10, 11, 12, 13, 14, 15, 16, 17, 18, 19, 20, 25, 26, 28, 29
PWS		E	N	21, 22, 23, 24, 27, 30, 31
PWS	CR	W	S	211, 212, 213, 230, 231, 232
Q		W	S	1966
Q	G&W	W	S	Q
Q	SAR	LS	B	76, 77, 78, 79, 80, 81, 82, 83, 84, 85, 86, 87, 88, 89, 90, 108, 109, 110, 111, 112, 113, 114
QA		W	T	1, 2, 3, 4, 5, 6, 7, 8, 9, 10, 11, 12, 13, 14, 15, 16, 17, 18, 19, 20, 21, 22, 23, 24, 25, 26, 27, 28, 29, 30, 31, 32, 33, 34, 35
QA	CR	W	S	645
QB	CR	W	S	2406, 2407
QC	CR	W	S	869

Class	System	Type	Gauge	Road Numbers and Details
QCAY	QRN	E	S	2
QJ	AN	W	T	1, 3, 4, 5, 6, 7, 8, 9, 11, 12, 13, 14, 15, 16
QJA	AN	W	T	18, 19, 20, 21, 22, 23, 24, 25, 26, 27, 28, 29, 30
QL	AN	W	T	8, 9
QLE	TasRail	W	T	22, 23, 24, 25
QOGA	AN	W	B	171
Quail	SAR	R	B	250 – Quail – 261 – FDAY 4
Queen Ade- laide Restau- rant	AN	P	S	DF 232 – Queen Adelaide Restaurant, DF 233 – Queen Adelaide Restaurant, DF 304 – Queen Adelaide Restaurant
Queen Ade- laide Restau- rant	GSR	P	S	DF 231 – Stuart Restaurant – Queen Adelaide Restaurant
Quorn	Steamtown	P	N	RA/G 643 – AF/NAF 49 – Quorn – Peterborough
R		LS	B	20, 25, 91, 92, 93, 94, 95, 96, 102, 103, 104, 105, 106, 107, 138, 139, 140, 141, 142, 143, 144, 145, 146, 147, 148, 149, 150, 151, 152, 153
R		P	S	1813, 1817
R		W	S	11, 337
R	AN	W	S	57, 490, 494, 826, 2598, 2602, 2603, 2604, 2605, 3179, 3195
R	CR	E	S	90 (<i>see 'R/G 267 – O 48 – R 48'</i>)
R	CR	W	N	231, 232, 233, 234, 235, 236, 237, 248, 249

Class	System	Type	Gauge	Road Numbers and Details
R	CR	W	S	1, 2, 3, 4, 5, 6, 7, 8, 9, 10, 12, 13, 14, 15, 16, 17, 18, 19, 20, 21, 22, 23, 24, 25, 26, 27, 28, 29, 30, 31, 32, 33, 34, 35, 36, 37, 38, 39, 40, 41, 42, 43, 44, 45, 46, 47, 48, 48, 49, 50, 51, 52, 53, 54, 55, 56, 57, 58, 59, 60, 61, 62, 63, 64, 65, 66, 67, 68, 69, 70, 71, 72, 73, 74, 75, 76, 77, 78, 79, 80, 81, 82, 83, 84, 85, 86, 87, 88, 89, 90, 91, 92, 93, 94, 95, 96, 97, 98, 99, 100, 241, 242, 243, 244, 245, 246, 247, 248, 249, 250, 251, 252, 253, 254, 255, 256, 257, 258, 259, 260, 261, 262, 263, 264, 265, 266, 267, 268, 269, 270, 271, 272, 273, 274, 275, 276, 277, 278, 279, 280, 281, 282, 283, 284, 285, 286, 287, 288, 289, 290, 306, 326, 327, 328, 329, 330, 334, 336, 338, 339, 340, 341, 342, 343, 344, 345, 346, 347, 348, 349, 350, 351, 352, 353, 354, 355, 356, 357, 358, 359, 360, 361, 362, 363, 364, 365, 366, 367, 368, 369, 370, 371, 372, 373, 374, 375, 376, 377, 378, 379, 380, 381, 382, 383, 384, 385, 485, 486, 497, 503, 505, 647, 747, 795, 801, 882, 1637, 1811, 1812, 1814, 1815, 1816, 1968
R	SAR	W	B	9101, 9102, 9103, 9104, 9105, 9106, 9107, 9108, 9109, 9110, 9111, 9112, 9113, 9114, 9115, 9116, 9117, 9118, 9119, 9120
R	WAGR	W	N	1685 (<i>see</i> 'NGB 601'), 1689 (<i>see</i> 'NGB 601'), 1702 (<i>see</i> 'NGB 601'), 1704 (<i>see</i> 'NGB 601'), 1720 (<i>see</i> 'NGB 601'), 1723 (<i>see</i> 'NGB 601'), 1764 (<i>see</i> 'NGB 601'), 1838 (<i>see</i> 'NGB 601'), 2158 (<i>see</i> 'NGB 601'), 2194 (<i>see</i> 'NGB 601'), 2862 (<i>see</i> 'NGB 601'), 2908 (<i>see</i> 'NGB 601'), 2974 (<i>see</i> 'NGB 601'), 2977 (<i>see</i> 'NGB 601'), 3207 (<i>see</i> 'NGB 601'), 3242 (<i>see</i> 'NGB 601'), 3479 (<i>see</i> 'NGB 601'), 3485 (<i>see</i> 'NGB 601'), 3486 (<i>see</i> 'NGB 601'), 3539 (<i>see</i> 'NGB 601'), 3582 (<i>see</i> 'NGB 601'), 3616 (<i>see</i> 'NGB 601'), 3641 (<i>see</i> 'NGB 601'), 4442 (<i>see</i> 'NGB 601'), 4468 (<i>see</i> 'NGB 601'), 4587 (<i>see</i> 'NGB 601'), 4595 (<i>see</i> 'NGB 601'), 4605 (<i>see</i> 'NGB 601'), 4606 (<i>see</i> 'NGB 601'), 4632 (<i>see</i> 'NGB 601'), 4636 (<i>see</i> 'NGB 601'), 4643 (<i>see</i> 'NGB 601'), 4666 (<i>see</i> 'NGB 601'), 4696 (<i>see</i> 'NGB 601'), 4739 (<i>see</i> 'NGB 601'), 4750 (<i>see</i> 'NGB 601'), 4762 (<i>see</i> 'NGB 601'), 4780 (<i>see</i> 'NGB 601'), 4791 (<i>see</i> 'NGB 601'), 4800 (<i>see</i> 'NGB 601'), 4812 (<i>see</i> 'NGB 601'), 4827 (<i>see</i> 'NGB 601'), 4832 (<i>see</i> 'NGB 601'), 4846 (<i>see</i> 'NGB 601'), 4870 (<i>see</i> 'NGB 601'), 4879 (<i>see</i> 'NGB 601')

Class	System	Type	Gauge	Road Numbers and Details
R. L. Butler	SAR	LS	B	503 – R. L. Butler
RA		W	S	640
RA	AN	W	N	635
RA	AN	W	S	670
RA	CR	W	S	21, 78, 200, 355, 631, 632, 633, 634, 635, 636, 637, 638, 639, 641, 642, 643, 644, 645, 646, 647, 648, 649, 650, 651, 652, 653, 654, 655, 656, 657, 659, 660, 661, 662, 663, 664, 665, 666, 667, 668, 669, 670
RA	G&W	W	S	RA
Rail recovery wagon	CR	W	N	NGC/NGD/NRF 1038 – Rail recovery wagon, NGC/NGD/NRF 1040 – Rail recovery wagon
Rail	G&W	W	S	Rail Cars
Ray E Purves	CR	L	S	GM 3 – Ray E Purves
RB	AN	W	S	639, 828, 842, 843, 844, 848, 852, 867, 869, 871, 879
RB	CR	W	S	635, 670, 824, 825, 826, 827, 828, 829, 830, 831, 832, 833, 834, 835, 836, 837, 838, 839, 840, 841, 842, 843, 844, 845, 846, 847, 848, 849, 850, 851, 852, 853, 854, 855, 856, 857, 858, 859, 860, 861, 862, 863, 864, 865, 866, 867, 868, 869, 870, 871, 872, 873, 874, 875, 876, 877, 878, 879, 880, 881
RBFX		W	S	3088, 3089, 3091, 3092, 3094, 3095, 3096, 3097, 3098, 3099, 3100, 3101, 3102, 3105, 3106, 3108, 3110, 3111, 3112, 3113, 3114, 3115, 3116, 3117, 3119, 3120, 3121, 3122, 3124, 3127, 3128, 3129, 3130, 3131, 3132, 3133, 3134, 3135, 3137, 4400, 4406, 4407, 4408, 4410, 4411, 4414, 4415, 4416, 4417, 4419, 4421, 4422, 4424, 4425, 4427, 4431, 4432, 4434, 4436, 4437, 4439, 4447, 4448, 4449, 4451, 4453, 4454, 4455, 4458, 4459, 4460, 4461, 4463, 4465, 4467, 4470, 4471, 4472, 4473, 4476, 4477, 4478, 4480, 4483, 4485, 4486, 4487, 4491, 4492, 4494, 4496, 4497, 4499
RBFX	AN	W	S	2653

Class	System	Type	Gauge	Road Numbers and Details
RBFX	NR	W	S	2443, 2444, 2445, 2447, 2448, 2449, 2451, 2452, 2454, 2455, 2456, 2457, 2458, 2459, 2460, 2461, 2462, 2463, 2466, 2467, 2469, 2470, 2471, 2472, 2474, 2475, 2476, 2477, 2478, 2479, 2480, 2481, 2482, 2483, 2484, 2485, 2486, 2487, 2488, 2489, 2490, 2493, 2494, 2495, 2496, 2499, 2500, 2501, 2502, 2503, 2504, 2505, 2507, 2509, 2510, 2511, 2512, 2650, 2651, 2652, 2653, 2654, 2656, 2658, 2659, 2660, 2662, 2663, 2665, 2666, 2668, 2669, 2670, 2671, 2674, 2675, 2676, 2677, 2678, 2679, 2679, 2682, 2683, 2684, 2685, 2788, 2789, 2790, 2792, 2793, 2794, 2796, 2797, 2799, 2800, 2801, 2804, 2805, 2806, 2808, 2809, 2811, 2812, 2813, 2815, 2816, 2817, 2819, 2820, 2821, 2822, 2823, 2824, 2829, 2830, 2831, 2832, 2833, 2834, 2836
RBJ	G&W	W	S	RBJ
RBJ	V&SARJS	P	BS	1, 2, 3
RBNX		W	S	4444, 4466
RC	CR	W	S	828, 834, 842, 844, 846, 847, 848, 852, 854, 855, 863, 879
RCEX	G&W	W	S	RCEX – AKEX
RCN	SAR	W	N	7710, 7711, 7712, 7713, 7714
RCSX	G&W	W	S	RCSX – VCSX
RD	CR	W	S	825, 827, 829, 830, 834, 835, 836, 837, 839, 840, 841, 845, 846, 849, 853, 854, 855, 856, 858, 860, 861, 864, 865, 866, 867, 868, 870, 873, 874, 875, 876, 877, 878, 880, 881
RE	AN	W	S	1707, 1708
RE	CR	W	S	871, 874, 1694, 1699, 1700, 1701, 1704, 1710, 1711, 1714, 1715, 1716, 1717, 1718, 1722, 1723, 1731
Red Gum Lounge	GSR	P	S	AFC 236 – AFC 936 – Red Gum Lounge, AFC 238 – AFC 938 – Red Gum Lounge, AFC 239 – AFC 939 – Red Gum Lounge, AFC 306 – Red Gum Lounge
REMOV-A-BULL		W	S	ACCX/ACCY/ACCF/RSHY 3231 – REMOV-A-BULL
RENY	NR	W	S	2293, 2295, 2296, 2299, 3198
REOY		W	S	1609
REOY	NR	W	S	1667, 1675, 1680, 1681, 1780
RF		W	S	1347
RFQF	NR	W	S	2406
RG		W	S	1609, 1620, 1628, 1639, 1640, 1642, 1643, 1644, 1645, 1646, 1647, 1648

Class	System	Type	Gauge	Road Numbers and Details
RG	AN	W	S	1078, 1274, 1600, 1632, 1634, 1662, 1666, 1708, 1754, 3177
RG	CR	W	S	1592, 1593, 1594, 1595, 1596, 1597, 1598, 1599, 1600, 1601, 1602, 1603, 1604, 1605, 1606, 1607, 1608, 1610, 1611, 1612, 1613, 1614, 1615, 1616, 1617, 1618, 1619, 1621, 1622, 1623, 1624, 1625, 1626, 1627, 1629, 1630, 1631, 1632, 1633, 1634, 1635, 1636, 1641, 1651, 1652, 1653, 1654, 1655, 1656, 1657, 1658, 1659, 1660, 1661, 1662, 1663, 1664, 1665, 1666, 1667, 1668, 1669, 1670, 1671, 1672, 1673, 1674, 1675, 1676, 1677, 1678, 1679, 1680, 1681, 1682, 1683, 1684, 1685, 1686, 1687, 1688, 1689, 1690, 1691, 1692, 1693, 1750, 1751, 1752, 1753, 1754, 1755, 1756, 1757, 1758, 1759, 1760, 1761, 1762, 1763, 1764, 1765, 1766, 1767, 1768, 1769, 1770, 1771, 1772, 1773, 1774, 1775, 1776, 1777, 1778, 1779, 1780, 1781, 1782, 1783, 1784, 1785, 1828, 1829, 1830, 1831, 1832, 1833, 1834, 1835, 1836, 1837, 1838, 1839, 1840, 1841, 1842, 1843, 1844, 1845, 1846, 1847
RG	G&W	W	S	RG
RGB		W	S	1299
RGB	AN	W	S	901, 950, 962, 970, 971, 998, 1089, 1227, 1248
RGB	CR	W	S	897, 900, 902, 913, 917, 918, 919, 921, 932, 933, 942, 943, 946, 948, 949, 950, 953, 956, 958, 961, 962, 963, 964, 966, 968, 970, 971, 973, 975, 976, 977, 981, 983, 986, 992, 993, 994, 995, 996, 997, 998, 1002, 1004, 1005, 1006, 1007, 1008, 1013, 1014, 1015, 1017, 1018, 1019, 1020, 1022, 1028, 1031, 1032, 1033, 1034, 1036, 1040, 1045, 1048, 1050, 1051, 1052, 1054, 1055, 1060, 1065, 1070, 1071, 1072, 1074, 1076, 1077, 1078, 1081, 1084, 1088, 1089, 1090, 1091, 1094, 1101, 1105, 1108, 1112, 1122, 1123, 1124, 1125, 1126, 1227, 1228, 1231, 1233, 1234, 1236, 1239, 1240, 1243, 1245, 1247, 1248, 1252, 1253, 1258, 1298, 1299, 1302, 1303, 1309, 1320
RGB	G&W	W	S	RGB
RGC		W	S	1609, 1620, 1628, 1639, 1643, 1644, 1648

Class	System	Type	Gauge	Road Numbers and Details
RGC	AN	W	S	1592, 1594, 1595, 1596, 1601, 1602, 1604, 1605, 1610, 1611, 1613, 1614, 1615, 1617, 1621, 1623, 1624, 1629, 1630, 1641, 1654, 1657, 1659, 1660, 1667, 1668, 1670, 1671, 1672, 1673, 1675, 1676, 1677, 1678, 1680, 1681, 1684, 1685, 1687, 1692, 1693, 1759, 1760, 1762, 1764, 1768, 1771, 1772, 1774, 1780, 1783, 1785, 1833, 1835, 1838, 1845, 3168, 3169, 3170, 3171, 3172, 3173, 3174, 3175, 3176, 3178
RGC	CR	W	S	1598, 1665, 1751
RGC	G&W	W	S	RGC
RGD		W	S	1645, 1646
RGD	AN	W	S	1595, 1610, 1611, 1618, 1672, 1686, 1691, 1758, 1765, 1766, 1770, 1781, 1839, 1841, 1842, 3173, 3174, 3176
RGD	G&W	W	S	RGD
RGX		W	S	1640, 1647
RGX	CR	W	S	1656, 1690
RH	CR	W	S	78, 96, 825, 827, 831, 835, 836, 837, 839, 840, 841, 845, 846, 849, 853, 860, 861, 862, 867, 870, 872, 873, 874, 876, 877, 878, 880, 881
RICE & TRACKS Car		E	S	CD 11 – AVCY/OWR 392 – RICE & TRACKS Car
Richmond Dining Car		P	B	607 – BH 1 – Glenmaggie – Richmond Dining Car – DCK 607
RJ	CR	W	S	1, 29, 37, 58, 78
RK		W	S	1628, 1640, 1643, 1645
RK	CR	W	S	1604, 1606, 1613, 1621, 1678, 1687, 1693
RKHX	G&W	W	S	RKHX
RKOX		W	S	4000, 4012, 4039, 4048, 4052, 4055, 4057, 4059, 4068, 4072, 4074, 4079, 4090, 4095, 4099, 4102, 4141, 4164, 4167
RKOY		W	S	2980
RKPX	G&W	W	S	RKPX
RKPY		W	S	2612
RKRF		W	S	3227, 3262
RKRF	NR	W	S	1603, 1619, 1626, 1632, 1635, 1658, 1661, 1662, 1775, 1847, 3177
RKTF		W	S	2522, 2526, 2565, 2909, 2925, 2933, 2955, 2969, 2970, 2998, 3024, 3025, 4015, 4020, 4125, 4128, 4136, 4146, 4156
RKTF	NR	W	S	2142, 2147, 2163, 2278, 2304, 2312

Class	System	Type	Gauge	Road Numbers and Details
RKTX		W	S	2513, 2525, 2527, 2529, 2530, 2533, 2536, 2552, 2553, 2558, 2610, 2615, 2626, 2632, 2633, 2638, 2642, 2646, 2838, 2840, 2844, 2847, 2850, 2851, 2868, 2887, 2890, 2894, 2896, 2899, 2900, 2902, 2904, 2906, 2915, 2918, 2932, 2939, 2942, 2953, 2957, 2958, 2962, 2964, 2971, 2974, 2982, 2984, 2991, 3000, 3004, 3005, 3007, 3012, 3021, 3023, 4060
RKTX	NR	W	S	1982, 2141, 2144, 2148, 2153, 2159, 2164, 2167, 2260, 2262, 2265, 2268, 2272, 2274, 2286, 2316, 2319, 2322, 2326, 2327, 2329
RKTY		W	S	2526, 2909, 2955, 3024, 3025, 4128, 4136
RKTY	G&W	W	S	RKTY
RKTY	NR	W	S	2142, 2163
RKWF		W	S	2514, 2519, 2522, 2523, 2534, 2540, 2550, 2557, 2561, 2565, 2567, 2569, 2612, 2613, 2616, 2618, 2647, 2856, 2863, 2866, 2871, 2872, 2875, 2891, 2909, 2911, 2919, 2921, 2925, 2933, 2945, 2949, 2969, 2970, 2977, 2980, 2998, 3001, 3008, 3009, 3015, 4001, 4005, 4006, 4007, 4013, 4015, 4016, 4017, 4019, 4020, 4021, 4022, 4023, 4026, 4027, 4030, 4038, 4040, 4044, 4047, 4053, 4063, 4064, 4065, 4067, 4071, 4077, 4080, 4081, 4085, 4087, 4089, 4098, 4107, 4108, 4113, 4118, 4120, 4124, 4125, 4133, 4135, 4146, 4153, 4156, 4166, 4171, 4178, 4194, 4197
RKWF	NR	W	S	1976, 1979, 1984, 2147, 2154, 2156, 2158, 2176, 2259, 2270, 2271, 2278, 2281, 2284, 2287, 2302, 2304, 2312, 2328
RKWY		W	S	2514, 2519, 2540, 2557, 2567, 2613, 2618, 2647, 2863, 2866, 2871, 2872, 2875, 2891, 2911, 2919, 2945, 2949, 3001, 3008, 3009, 3015, 4001, 4005, 4006, 4007, 4017, 4019, 4021, 4022, 4023, 4026, 4027, 4040, 4043, 4044, 4047, 4053, 4063, 4064, 4067, 4071, 4077, 4080, 4081, 4085, 4089, 4098, 4107, 4108, 4113, 4118, 4120, 4133, 4153, 4166, 4194
RKWY	G&W	W	S	RKWY
RKWY	NR	W	S	1976, 1984, 2154, 2156, 2176, 2270, 2271, 2281, 2287, 2328
RKXX	G&W	W	S	RKXX
RL	AN	W	S	1877, 1879, 1881, 1883, 1884, 1892, 1894, 1896, 1897, 1899, 1900, 1901, 1902, 1903, 1904, 1905

Class	System	Type	Gauge	Road Numbers and Details
RLX	CR	W	S	1876, 1877, 1878, 1879, 1880, 1881, 1882, 1883, 1884, 1885, 1886, 1887, 1888, 1889, 1890, 1891, 1892, 1893, 1894, 1895, 1896, 1897, 1898, 1899, 1900, 1901, 1902, 1903, 1904, 1905
RM	CR	W	S	2336, 2337, 2338, 2339, 2340, 2341, 2342, 2343, 2344, 2345, 2346, 2347, 2348, 2349, 2350, 2351, 2352, 2353, 2354, 2355, 2356, 2357, 2358, 2359, 2360, 2362, 2363, 2364, 2365, 2366, 2367, 2368, 2369, 2370, 2371, 2372, 2373, 2374, 2375, 2376, 2377, 2378, 2379, 2380, 2381, 2382, 2383, 2384, 2385, 2688, 2689, 2690, 2691, 2692, 2693, 2694, 2695, 2696, 2697, 2698, 2699, 2700, 2701, 2702, 2703, 2704, 2705, 2706, 2707, 2708, 2709, 2710, 2711, 2712, 2713, 2714, 2715, 2716, 2717, 2718, 2719, 2720, 2721, 2722, 2723, 2724, 2725, 2726, 2727, 2728, 2729, 2730, 2731, 2732
RMAX		W	S	1974, 3154, 3157, 3160, 3161, 3163, 3165, 3167
RMAX	NR	W	S	2084, 2086, 2087, 2089, 2414, 2416, 2417, 2418, 2419, 2574, 2575, 2577, 2579
RMDY		W	S	3138, 3139, 3140, 3141, 3142, 3143, 3144, 3145, 3146, 3147, 3148, 3150, 3151, 3152
RMGY	NR	W	S	1799, 1800, 1801, 1802, 1803, 1804
RMKY	NR	W	S	1818, 1819, 1820, 1821, 1822, 1823, 1824, 1825, 1826, 1827
RMS		W	S	3066

Class	System	Type	Gauge	Road Numbers and Details
RMX		W	S	2733, 2734, 2735, 2736, 2737, 2738, 2739, 2740, 2741, 2742, 2743, 2744, 2745, 2746, 2747, 2748, 2749, 2750, 2751, 2752, 2753, 2754, 2755, 2756, 2757, 2758, 2759, 2760, 2761, 2762, 2763, 2764, 2765, 2766, 2767, 2768, 2769, 2770, 2771, 2772, 2773, 2774, 2775, 2776, 2777, 2778, 2779, 2780, 2781, 2782, 2783, 2784, 2785, 2786, 2787, 3038, 3039, 3040, 3041, 3042, 3043, 3044, 3045, 3046, 3047, 3048, 3049, 3050, 3051, 3052, 3053, 3054, 3055, 3056, 3057, 3058, 3059, 3060, 3061, 3062, 3063, 3064, 3065, 3066, 3067, 3068, 3069, 3070, 3071, 3072, 3073, 3074, 3075, 3076, 3077, 3078, 3079, 3080, 3081, 3082, 3083, 3084, 3085, 3086, 3087, 4200, 4201, 4202, 4203, 4204, 4205, 4206, 4207, 4208, 4209, 4210, 4211, 4212, 4213, 4214, 4215, 4216, 4217, 4218, 4219, 4220, 4221, 4222, 4223, 4224, 4225, 4226, 4227, 4228, 4229, 4230, 4231, 4232, 4233, 4234, 4235, 4236, 4237, 4238, 4239, 4240, 4241, 4242, 4243, 4244, 4245, 4246, 4247, 4248, 4249, 4250, 4251, 4252, 4253, 4254, 4255, 4256, 4257, 4258, 4259, 4260, 4261, 4262, 4263, 4264, 4265, 4266, 4267, 4268, 4269, 4270, 4271, 4272, 4273, 4274, 4275, 4276, 4277, 4278, 4279, 4280, 4281, 4282, 4283, 4284, 4285, 4286, 4287, 4288, 4289, 4290, 4291, 4292, 4293, 4294, 4295, 4296, 4297, 4298, 4299, 4300, 4301, 4302, 4303, 4304, 4305, 4306, 4307, 4308, 4309, 4310, 4311, 4312, 4313, 4314, 4315, 4316, 4317, 4318, 4319, 4320, 4321, 4322, 4323, 4324, 4325, 4326, 4327, 4328, 4329, 4330, 4331, 4332, 4333, 4334, 4335, 4336, 4337, 4338, 4339, 4340, 4341, 4342, 4343, 4344, 4345, 4346, 4347, 4348, 4349, 4350, 4351, 4352, 4353, 4354, 4355, 4356, 4357, 4358, 4359, 4360, 4361, 4362, 4363, 4364, 4365, 4366, 4367, 4368, 4369, 4370, 4371, 4372, 4373, 4374, 4375, 4376, 4377, 4378, 4379, 4380, 4381, 4382, 4383, 4384, 4385, 4386, 4387, 4388, 4389, 4390, 4391, 4392, 4393, 4394, 4395, 4396, 4397, 4398, 4399
RMX	AN	W	S	2067

2. ROLLINGSTOCK MASTER ALPHA LIST

Class	System	Type	Gauge	Road Numbers and Details
RMX	CR	W	S	2017, 2018, 2019, 2020, 2021, 2022, 2023, 2024, 2025, 2026, 2027, 2028, 2029, 2030, 2031, 2032, 2033, 2034, 2035, 2036, 2041, 2042, 2043, 2044, 2045, 2046, 2047, 2048, 2049, 2050, 2051, 2052, 2053, 2054, 2055, 2056, 2057, 2058, 2059, 2060, 2061, 2062, 2063, 2064, 2065, 2066, 2067, 2068, 2069, 2070, 2071, 2072, 2073, 2074, 2075, 2336, 2337, 2338, 2339, 2340, 2341, 2342, 2343, 2344, 2345, 2346, 2347, 2348, 2349, 2350, 2351, 2352, 2353, 2354, 2355, 2356, 2357, 2358, 2359, 2360, 2361, 2362, 2363, 2364, 2365, 2366, 2367, 2368, 2369, 2370, 2371, 2372, 2373, 2374, 2375, 2376, 2377, 2378, 2379, 2380, 2381, 2382, 2383, 2384, 2385
RN		W	S	2202, 2203, 2204, 2205, 2206, 2207, 2208, 2209, 2210, 2211
RN	SAR	W	N	6479, 6480, 6481, 6482, 6483
RO	AN	W	S	2198
RO	CR	W	S	2177, 2178, 2179, 2180, 2181, 2182, 2183, 2184, 2185, 2186, 2187, 2188, 2189, 2190, 2191, 2192, 2193, 2194, 2195, 2196, 2197, 2198, 2199, 2200, 2201, 2213, 2214, 2215, 2216, 2217, 2218, 2219, 2220, 2221, 2222, 2223, 2224, 2225, 2226, 2227, 2228, 2229, 2230, 2231, 2232, 2233, 2234, 2235, 2236, 2237, 2238, 2239, 2240, 2241, 2242, 2243, 2244, 2245, 2246, 2247, 2248, 2249, 2250, 2251, 2252, 2253, 2254, 2255, 2256, 2257
Road	G&W	W	S	Road Railer
Robert Burke & William Wills Outback Explorer Lounge	GSR	P	S	AFC 307 – Silver City Lounge – Robert Burke & William Wills Outback Explorer Lounge
Robert Gordon Menzies	CR	L	S	GM 1 – Robert Gordon Menzies
Robert Mervin Yates	SCT	E	S	253 – Pelican – PDAY 1 – Robert Mervin Yates
ROCF	G&W	W	S	ROCF
ROKX	NR	W	S	1975

Class	System	Type	Gauge	Road Numbers and Details
ROOX		W	S	2513, 2515, 2516, 2520, 2521, 2525, 2527, 2529, 2533, 2535, 2536, 2537, 2539, 2541, 2542, 2544, 2546, 2551, 2552, 2553, 2555, 2558, 2560, 2562, 2563, 2564, 2568, 2572, 2608, 2610, 2611, 2615, 2619, 2622, 2623, 2624, 2625, 2626, 2627, 2630, 2632, 2633, 2634, 2637, 2638, 2639, 2641, 2642, 2643, 2646, 2838, 2839, 2840, 2841, 2842, 2843, 2844, 2845, 2847, 2849, 2850, 2851, 2852, 2853, 2854, 2855, 2856, 2857, 2859, 2865, 2868, 2869, 2873, 2877, 2878, 2879, 2881, 2882, 2883, 2885, 2886, 2887, 2889, 2890, 2893, 2894, 2895, 2896, 2897, 2898, 2899, 2900, 2902, 2903, 2904, 2906, 2907, 2908, 2912, 2913, 2914, 2915, 2917, 2918, 2920, 2924, 2926, 2928, 2931, 2932, 2934, 2935, 2936, 2937, 2938, 2939, 2941, 2942, 2944, 2946, 2947, 2948, 2950, 2952, 2953, 2954, 2956, 2957, 2958, 2959, 2960, 2961, 2962, 2963, 2964, 2965, 2966, 2967, 2971, 2972, 2973, 2974, 2978, 2979, 2981, 2982, 2984, 2985, 2986, 2987, 2991, 2992, 2993, 2994, 2996, 2999, 3000, 3002, 3004, 3005, 3006, 3007, 3010, 3011, 3012, 3013, 3014, 3016, 3017, 3018, 3020, 3021, 3022, 3023, 3030, 4041, 4051, 4060
ROOX	G&W	W	S	ROOX
ROOX	NR	W	S	1975, 1980, 1981, 1982, 1985, 1989, 1990, 1993, 2141, 2144, 2148, 2153, 2159, 2162, 2164, 2165, 2167, 2168, 2170, 2173, 2174, 2260, 2262, 2263, 2264, 2265, 2267, 2268, 2269, 2272, 2274, 2276, 2277, 2279, 2283, 2285, 2286, 2289, 2309, 2310, 2311, 2316, 2318, 2319, 2320, 2321, 2322, 2324, 2325, 2326, 2327, 2329, 2330, 2332, 2333
ROQF	G&W	W	S	ROQF
ROQF	NR	W	S	2427, 2428, 2432, 2433, 2434, 2435, 2436, 2439, 2440, 2442
Rotarian	SAR	LS	B	714 – Rotarian
ROX	AN	W	S	2198

Class	System	Type	Gauge	Road Numbers and Details
ROX	CR	W	S	2177, 2178, 2179, 2180, 2181, 2182, 2183, 2184, 2185, 2186, 2187, 2188, 2189, 2190, 2191, 2192, 2193, 2194, 2195, 2196, 2197, 2198, 2199, 2200, 2201, 2213, 2214, 2215, 2216, 2217, 2218, 2219, 2220, 2221, 2222, 2223, 2224, 2225, 2226, 2227, 2228, 2229, 2230, 2231, 2232, 2233, 2234, 2235, 2236, 2237, 2238, 2239, 2240, 2241, 2242, 2243, 2244, 2245, 2246, 2247, 2248, 2249, 2250, 2251, 2252, 2253, 2254, 2255, 2256, 2257, 2386, 2387, 2388, 2389, 2390, 2391, 2392, 2393, 2394, 2395, 2396, 2397, 2398, 2399, 2400, 2401, 2402, 2403, 2404, 2405
RP	AN	W	S	2291, 2293, 2295, 2296, 2299, 3196, 3197, 3198
RP	CR	W	S	2290, 2291, 2292, 2293, 2294, 2295, 2296, 2297, 2298, 2299, 2300
RQCX	G&W	W	S	RQCX
RQCY	G&W	W	S	RQCY
RQEY		W	S	1927, 1928, 1929, 1930, 1931, 1932, 1933, 1934, 1935, 1936, 1937, 1939, 1940, 1941, 1942, 1943, 1944, 1946, 1947, 1949, 1950, 1951, 1953, 1955, 1956, 1957, 1958, 1959, 1960, 1961, 1962, 1963, 1964, 1965
RQEY	NR	W	S	1868, 1869, 1870, 1871, 1872, 1873
RQKY		W	S	2733, 2734, 2735, 2736, 2737, 2738, 2739, 2740, 2741, 2742, 2744, 2745, 2746, 2747, 2748, 2753, 2754, 2756, 2758, 2760, 2761, 2762, 2764, 2766, 2767, 2768, 2770, 2771, 2773, 2774, 2775, 2776, 2777, 2778, 2779, 2780, 2781, 2784, 2785, 2787, 3038, 3039, 3041, 3042, 3043, 3044, 3046, 3047, 3049, 3053, 3054, 3057, 3059, 3060, 3061, 3062, 3063, 3065, 3066, 3067, 3068, 3070, 3071, 3072, 3075, 3076, 3077, 3078, 3080, 3081, 3082, 3083, 3085, 3086, 3087, 4200, 4201, 4203, 4205, 4209, 4210, 4211, 4213, 4214, 4215, 4216, 4220, 4224, 4228, 4234, 4237, 4238, 4240, 4244, 4245, 4249, 4250, 4252, 4259, 4260, 4262, 4270, 4273, 4274, 4275, 4279, 4280, 4281, 4282, 4283, 4288, 4292, 4294, 4295, 4297, 4299, 4301, 4302, 4305, 4306, 4311, 4312, 4314, 4317, 4320, 4323, 4324, 4325, 4329, 4330, 4333, 4335, 4337, 4338, 4340, 4342, 4343, 4344, 4345, 4347, 4350, 4353, 4355, 4356, 4358, 4360, 4363, 4366, 4368, 4371, 4374, 4377, 4380, 4381, 4384, 4394, 4395, 4396, 4397, 4399

Class	System	Type	Gauge	Road Numbers and Details
RQKY	G&W	W	S	RQKY
RQKY	NR	W	S	2017, 2018, 2019, 2021, 2022, 2023, 2024, 2025, 2026, 2027, 2028, 2029, 2030, 2031, 2033, 2034, 2035, 2036, 2041, 2042, 2043, 2044, 2045, 2046, 2047, 2048, 2049, 2050, 2051, 2052, 2053, 2054, 2055, 2058, 2059, 2060, 2061, 2062, 2063, 2064, 2065, 2066, 2068, 2069, 2070, 2071, 2072, 2073, 2074, 2075, 2336, 2338, 2339, 2340, 2341, 2344, 2345, 2346, 2347, 2348, 2349, 2350, 2351, 2352, 2353, 2354, 2355, 2356, 2357, 2359, 2361, 2364, 2365, 2366, 2367, 2368, 2371, 2372, 2373, 2375, 2379, 2380, 2381, 2382, 2383, 2385, 2688, 2689, 2690, 2691, 2692, 2693, 2694, 2695, 2696, 2697, 2699, 2700, 2702, 2703, 2704, 2705, 2706, 2707, 2710, 2711, 2712, 2714, 2715, 2716, 2717, 2719, 2720, 2721, 2722, 2723, 2724, 2726, 2727, 2728, 2729, 2730, 2731, 2732
RQMF		W	S	2772, 4309
RQMF	NR	W	S	2377
RQMX		W	S	3064
RQMY		W	S	2743, 2749, 2750, 2751, 2752, 2755, 2757, 2759, 2763, 2765, 2782, 2783, 2786, 3040, 3045, 3048, 3050, 3051, 3055, 3056, 3058, 3069, 3079, 4202, 4207, 4208, 4212, 4217, 4227, 4229, 4231, 4236, 4241, 4247, 4253, 4255, 4256, 4263, 4267, 4271, 4285, 4287, 4289, 4290, 4303, 4315, 4316, 4326, 4341, 4346, 4348, 4354, 4359
RQMY	NR	W	S	2056, 2057, 2363, 2370, 2376
RQOY	NR	W	S	2177, 2178, 2179, 2180, 2181, 2182, 2187, 2188, 2189, 2191, 2192, 2193, 2194, 2196, 2197, 2198, 2199, 2200, 2201, 2213, 2214, 2215, 2216, 2218, 2219, 2220, 2221, 2222, 2224, 2225, 2226, 2227, 2228, 2229, 2230, 2231, 2232, 2233, 2234, 2235, 2236, 2237, 2238, 2239, 2240, 2241, 2242, 2243, 2244, 2245, 2247, 2248, 2249, 2250, 2251, 2253, 2255, 2256, 2257, 2387, 2388, 2389, 2390, 2391, 2392, 2393, 2395, 2396, 2397, 2398, 2399, 2401, 2402, 2403, 2404, 2405
RQUY	G&W	W	S	RQUY
RQVY	G&W	W	S	RQVY

Class	System	Type	Gauge	Road Numbers and Details
RQX	AN	W	S	2179, 2180, 2181, 2183, 2184, 2185, 2186, 2196, 2201, 2216, 2219, 2221, 2228, 2229, 2231, 2232, 2234, 2235, 2236, 2238, 2239, 2241, 2243, 2246, 2248, 2253, 2254, 2255, 2387, 2388
RQX	CR	W	S	2391, 2392, 2394, 2395, 2396, 2402, 2404
RQXY	NR	W	S	2183, 2184, 2185, 2186, 2190, 2195, 2217, 2223, 2246, 2252, 2386, 2394, 2400
RREY		W	S	1965
RRP	SAR	W	S	9040 (<i>see '7945 – TV 7945 – STPC 411 – ATEL 411'</i>), 9042 (<i>see '7941 – TS/TP 7941 – STPC 10 – STPC 410 – ATEL 410'</i>)
RS	CR	W	S	7, 108, 139, 156, 183, 185, 195, 196, 198, 199, 206, 388, 390, 400, 404, 413, 434, 445, 447, 453, 459, 464, 474, 477, 483, 671, 702
RS	VR	P	B	234
RSA	CR	W	S	176, 191, 200
RSEY	AN	W	S	751, 752
RSEY	CR	W	S	781
RSEY	NR	W	S	CB 763 – CE 755 – ACEY – RSEY, 741, 743, 748, 749, 750, 751, 754, 756, 757, 763, 764, 767, 774, 776
RSHY		W	S	3230, 3231, 3232, 3233, 3234, 3235, 3237, 3238
RSHY	NR	W	S	1738, 1739, 1740, 1741, 1742, 1743, 1744, 1745, 1746, 1747, 1748, 1749
RT	CR	W	S	2, 3, 4, 5, 6, 7, 8, 9, 12, 15, 16, 17, 18, 19, 20, 21, 22, 23, 24, 26, 27, 28, 33, 34, 36, 37, 38, 39, 41, 42, 44, 45, 46, 47, 48, 49, 54, 55, 58, 59, 60, 62, 63, 64, 65, 66, 69, 70, 71, 72, 74, 77, 79, 81, 82, 83, 84, 86, 87, 89, 90, 91, 92, 94, 96, 97, 98, 100
RTA	CR	W	S	631, 632
RTDY	NR	W	S	1217, 1218, 1220, 1223, 1225
RTKY	NR	W	S	2593, 2594, 2595, 2596, 2597
RTSY	NR	W	S	1341
Rx		LS	B	5, 9, 10, 15, 20, 25, 48, 55, 56, 91, 92, 93, 94, 95, 96, 102, 103, 104, 105, 106, 107, 138, 139, 140, 141, 142, 143, 144, 145, 146, 147, 148, 149, 150, 151, 152, 153, 155, 158, 160, 190, 191, 192, 193, 194, 195, 196, 197, 198, 199, 200, 201, 202, 203, 206, 207, 208, 209, 210, 211, 212, 213, 214, 215, 216, 217, 218, 219, 220, 221, 222, 223, 224, 225, 226, 227, 228, 229, 230, 231, 232, 233, 234, 235
RZAY	NR	E	S	283, 940, 944, 985, 986
RZBY	NR	E	S	208, 910, 911
RZDY	PacNat	E	S	100, 103, 106

Class	System	Type	Gauge	Road Numbers and Details
RZEY	PacNat	E	S	AJ 1 – RZEY, AJ 2 – RZEY, AJ 3 – RZEY, 1, 2, 3, 4, 5
S	AN	E	S	134 (see 'BRP 19 – R 2603'), 135 (see 'BRP 19 – R 2603'), 179 (see 'AE 7 – 550 – R 2604'), 180 (see 'AE 7 – 550 – R 2604')
S	Chillagoe	W	N	134, 135, 137
S	CR	E	S	28 (see 'YB 24 – HR 31 – R 1815'), 29 (see 'YB 19 – M 32 – R 1817'), 30 (see 'YB 22 – HR 29 – R 1812'), 31 (see 'YB 20 – M 34 – R 1813'), 32 (see 'YB 23 – HR 30 – R 1811'), 33 (see 'RA 659 – TBP 39 – YR/EB 21 – R 1814'), 33 (see 'GD/RE 1694'), 34 (see 'RA 664 – BP/TBP/KE 40 – R 1816'), 36 (see 'NRA 522'), 36 (see 'TD/TG 490 – R 490'), 37 (see 'NRA 535'), 38 (see 'NHA 72 – NVC/NRA 1151'), 39 (see 'R 95'), 41 (see 'TD/R 486'), 44 (see 'R/RT 89'), 44 (see 'TD/R 497'), 46 (see 'R/RT 81'), 48 (see 'TD/TE/R 503'), 50 (see 'RMX/AQMX/AQSY/RQKY 4363'), 53 (see 'NHRB 60 – HRC 103 – NRF 1563'), 83 (see 'R/RT 42'), 84 (see 'R/RT 91 – NFA 1182 – NFB 1179 – F/R 91'), 87 (see 'R/G 99'), 91 (see 'R/G/R 367'), 100 (see 'RB/RC 852 – NRM 1613 – RB 852'), 101 (see 'RB/GA 826 – R 826'), 102 (see 'R/TD/RT/TOA 39'), 103 (see 'ARP/ABP/AB 17 – R 2602'), 104 (see 'ARP/ABP/AB 17 – R 2602'), 105 (see 'RB/RC/RB 879 – NRM 1609 – RB/ARBA 879'), 107 (see 'TF/TOB/TF/R 795'), 109 (see 'R/G 345'), 110 (see 'R/G/R 340'), 122 (see 'RA 660'), 134 (see 'NHRB 60 – HRC 103 – NRF 1563'), 181 (see 'TD/TG 494 – R 494'), 185 (see 'RB/RC 844 – NRM 1612 – RB/AZFF 844'), 186 (see 'RB/GA/QC 869 – RB 869'), 190 (see 'RB/RE 871 – NRM 1608 – RB 871'), 191 (see 'RA 661 – M/MA 36 – NRD 1662 – R/AZZF 2605')
S	CR	W	S	S – TSB/TB 335, 245, 250, 279, 289, 306, 307, 308, 309, 310, 311, 312, 313, 314, 315, 316, 317, 318, 319, 320, 321, 322, 323, 324, 325, 326, 327, 328, 329, 330, 331, 332, 333, 334, 358, 370, 376
S	SAR	LS	B	11, 13, 14, 17, 26, 50, 127, 128, 129, 130, 131, 132, 133, 134, 135, 136, 137, 154
SA	CR	W	S	258, 308
SABPC	SteamTownP	N	N	8, 11
Sandfly		L	N	NA 1 – Sandfly
SARB	SteamTownP	N	N	14
SB	AN	W	T	1, 2

Class	System	Type	Gauge	Road Numbers and Details
SB	CR	W	S	1493, 1494, 1495, 1496, 1497, 1498, 1499, 1500, 1501, 1502, 1637, 1638
SBC	ARTC	E	S	34
SBH		P	S	2248
SC	CR	W	S	1792, 1793, 1794, 1795, 1796, 1797, 2007, 2008, 2010, 2011, 2012, 2013, 2014, 2015, 2016, 2131, 2132, 2133, 2134, 2135, 2136, 2137, 2138, 2139, 2140
SCD		P	S	1, 2, 3
Sentinel Railcar		R	N	Sentinel Railcar
SGBZ	G&W	W	S	SGBZ
Shell	Shell	W	B	8401 (<i>see '7934 – TS 7934 – TS 8401 – NTOD 7934'</i>), 8402 (<i>see '7935 – TS 7935 – TS 8402'</i>)
Shiraz	BWT	P	B	102 – Plover – BR 102 – Shiraz
Silver Age	Millars	LS	N	Silver Age – Y 89
Silver City Lounge	AN	P	S	AFC 307 – Silver City Lounge – Robert Burke & William Wills Outback Explorer Lounge
Silver King	Millar	LS	N	Silver King – G 17 – NGA 17 – NFC 73 – NFC 72
Silver- ton	Millar	LS	N	Silverton – Y 106
Sir Alexander Ruthven	SAR	LS	B	710 – Sir Alexander Ruthven
Sir Augustus & Francis Gregory Outback Explorer Lounge	GSR	P	S	CDF 265 – AOB 265 – Oasis Bar – Menindee Lakes – Sir Augustus & Francis Gregory Outback Explorer Lounge
Sir George Murray	SAR	LS	B	506 – Sir George Murray
Sir Hans Heyson	GSR	P	B	Tandeni – Paiti – JTA 4 – BMC 1 – Sir Hans Heyson – CDAY 1 – Presidents Car
Sir Henry Barwell	SAR	LS	B	501 – Sir Henry Barwell

Class	System	Type	Gauge	Road Numbers and Details
Sir John & Alexander Forrest Outback Explorer Lounge	GSR	P	S	BRJ 222 – AEC 222 – Entertainment Car – Sir John & Alexander Forrest Outback Explorer Lounge
Sir John Forrest	GSR	P	B	Yanni – JTA 5 – BMC 2 – Sir John Forrest – RZEY 5
Lancelot Stirling	SAR	LS	B	508 – Sir Lancelot Stirling
Sir Malcolm Barclay-Harvey	SAR	LS	B	520 – Sir Malcolm Barclay-Harvey
Sir Mellis Napier	SAR	LS	B	524 – Sir Mellis Napier
Sir Tom Bridges	SAR	LS	B	505 – Sir Tom Bridges
Sir Willoughby Norrie	SAR	LS	B	525 – Sir Willoughby Norrie
Sir Winston Dugan	SAR	LS	B	620 – Sir Winston Dugan
SJ	VR	P	B	281, 282, 283, 284
SL	SAR	W	B	1
Sleeping car No.1	CR	E	S	Sleeping car No.1, Sleeping car No.1
Sleeping car No.2	CR	E	S	Sleeping car No.2, Sleeping car No.2
Sleeping Car No.6	VR	P	B	Avon – Sleeping Car No.6 – Mann Boudoir Sleeping Car
Sleeping Car	VR	P	B	1, 2, 3, 4, 5, 6, 7, 8, 9, 10, 11, 12, 13, 14
Sleeping	V&SARJS	P	B	O 3 – Mann Boudoir Sleeping Car – Mildura – Kiewa
SLWC	G&W	W	S	SLWC
SMC	SAR	R	N	1, 1, 2
Snipe	SAR	R	B	105 – Snipe – BR 105 – FDAY 3
SOGA	AN	W	B	250

Class	System	Type	Gauge	Road Numbers and Details
South Australian Railways Commissioners Car	SAR	E	B	Murray No.2 – South Australian Railways Commissioners Car
SP	G&W	W	S	SP
Special Service Car No.2	CR	P	S	RA 666 – AF/AFR/NAF 27 – Governor Generals car – Special Service Car No.2 – SSAF 27
Special Service Car No.3		P	N	NSS 34 – Special Service Car No.3
Spirit of Progress Dining Car	VR	P	B	Murray No.2 – Spirit of Progress Dining Car
SR	SAR	W	N	1223, 2475
SRRC	G&W	W	S	SRRC
SS		P	S	44
SS	G&W	W	S	SS
SSA	CR	P	S	260
SSA	G&W	W	S	SSA
SSAF	AN	W	S	27
ST	Shell	W	N	8
STACK-A-BULL	AN	W	S	CC 1743 – ACCY/ACCF/ACHY 1743 – STACK-A-BULL – RSHY 1743
State - un-numbered		P	B	State - un-numbered
State Car No.4 - Victorian Railways	VR	E	B	State Car No.4 - Victorian Railways
State Car No.5 - Victorian Railways	VR	E	B	State Car No.5 - Victorian Railways
State car		P	B	12 – State car – Departmental Officers saloon
STC	STC	LD	N	27

Class	System	Type	Gauge	Road Numbers and Details
STC	STC	LD	S	30, 31
STCC	G&W	W	S	STCC
STDC	G&W	W	S	STDC
STDF	G&W	W	S	STDF
Steam Crane No.4165		L	S	Steam Crane No.4165 – Crane 4165
STEC	SAR	W	S	1
STM	G&W	W	S	STM
STOC	G&W	W	S	STOC
Stores car	CR	E	S	Stores car, Stores car
STPC	SAR	W	N	404
STPC	SAR	W	S	1, 2, 3, 4, 5, 6, 7, 8, 9, 10, 12, 401, 402, 403, 404, 405, 406, 407, 408, 409, 410, 411, 412
STSC 14	SAR	W	N	STSC 14 – NTSC 1845
STSC	G&W	W	S	STSC
STSC	SAR	W	N	4, 5, 8, 12, 15
STSC	Shell	W	S	7, 10, 13
Stuart Restau- rant	AN	P	S	DF 231 – Stuart Restaurant – Queen Ade- laide Restaurant
Stude- baker	CR	R	S	MIC 3
Sturt	SAR	E	N	169 – Sturt
STW	G&W	W	S	STW
STZC	SAR	W	S	511
T	ARG	LD	N	1, 2
T	Chillagoe	W	N	7, 11, 17, 19, 58, 64
T	CR	E	S	56 (<i>see</i> 'S 306 – V 306 – R 306 – NR 1570 – R 306'), 57 (<i>see</i> 'YB 21 – HR 28 – R 1968'), 59 (<i>see</i> 'R/V/R 348'), 60 (<i>see</i> 'NHRB 50 – HRC 102 – NRF 1561'), 61 (<i>see</i> 'R/TC/TD 284'), 63 (<i>see</i> 'R/G/TD/V 374'), 65 (<i>see</i> 'R/TC/S/R 279'), 66 (<i>see</i> 'CB 747 – CB/CBP 747 – R 747'), 66 (<i>see</i> 'R/G 244'), 68 (<i>see</i> 'NHRB 58 – HRC 104 – NRF 1562'), 69 (<i>see</i> 'R/TC/G 347'), 69 (<i>see</i> 'R/V/R 379')
T	CR	W	S	249, 283, 488, 489, 491
T	SAR	LS	N	23, 24, 44, 45, 46, 47, 48, 50, 51, 180, 181, 182, 183, 184, 185, 186, 197, 198, 199, 200, 201, 202, 203, 204, 205, 206, 207, 208, 209, 210, 211, 212, 213, 214, 215, 216, 217, 218, 219, 220, 221, 222, 223, 224, 225, 226, 227, 228, 229, 230, 231, 232, 233, 234, 235, 236, 237, 238, 239, 240, 241, 242, 243, 244, 245, 246, 247, 248, 249, 250, 251, 252, 253, 254, 255, 256, 257, 258

Class	System	Type	Gauge	Road Numbers and Details
T	VR	P	B	126
TA		P	S	501
TA	CR	W	S	101, 105, 108, 109, 111, 112, 153, 155, 156, 160, 161, 162, 163, 164, 165, 170, 177, 179, 181, 183, 185, 191, 192, 193, 194, 195, 196, 197, 198, 199, 200, 201, 202, 203, 204, 205, 206, 207, 208, 209, 210, 334, 395, 456, 471, 472, 475, 479, 482, 483, 484, 485
Taggerty	VR	P	B	AVE 34 – AE 34 – Buffet Car 1 – Taggerty
Tambo	V&SARJS	P	B	Tambo
Tandeni	V&SARJS	P	B	Tandeni – Paiti – JTA 4 – BMC 1 – Sir Hans Heyson – CDAY 1 – Presidents Car
Tanjil	VR	P	B	Tanjil – Buffet Car 5 – VRS 3 – VRS 233
Tank	COR	E	S	114 (<i>see</i> 'R 20 – Tracklayer – R/RT/TOA 20 – NTOA 1807 – ADTF 20')
Tank	COR	W	S	117 (<i>see</i> 'R/RT/TOA 60')
Tank	CR	E	S	122 (<i>see</i> 'TC/NTC 7962'), 123 (<i>see</i> 'TC/NTC 7963')
Tank	CR	W	S	115 (<i>see</i> 'R/RT/TOA 36 – NTOA 1808'), 116 (<i>see</i> 'R/RT/TOA 27'), 117 (<i>see</i> 'TC/NTOA 7964 – NTOA 1765'), 118 (<i>see</i> 'R/RT/TOA 60'), 124 (<i>see</i> 'TC/NTOA 7964 – NTOA 1765'), 137 (<i>see</i> '7939 – TX/NTOE 7939')
Tank	NSW	W	S	915 (<i>see</i> 'TOD 1341 – ATSF/ATSY 1341 – RTSY 1341'), 916 (<i>see</i> 'TOD 1342 – ATSF/ATSY 1342')
Tank	SAR	W	B	2429, 2436, 2438, 2449, 2449, 2450, 2459, 2465, 2469, 2470, 2474, 2475, 2483, 2490, 2492, 2497, 2502, 2513, 2521, 2524, 2528, 2550, 2551, 2562, 2564, 2568, 2572, 2576, 2577, 2584, 2586, 2595, 2602, 2606, 2607, 2608, 2612, 2618, 2630, 2650, 2657, 2663, 2676, 2677, 2726, 2727, 2730, 2739, 2745, 2746, 2750, 2760, 2779, 2787, 2817, 2841, 2848, 2868, 2922, 2948, 2954, 2963, 3080, 3292, 3335, 3442, 3453, 3535, 3583, 3650, 3692, 3716, 3728, 3742, 3745, 4219, 4503

Class	System	Type	Gauge	Road Numbers and Details
Tank	SAR	W	N	4, 5, 6, 7, 9, 11, 23, 36, 63, 75, 80, 81, 82, 84, 88, 89, 102, 114, 119, 120, 146, 171, 514, 528, 529, 532, 533, 535, 538, 544, 545, 546, 550, 551, 554, 557, 564, 566, 568, 572, 573, 575, 577, 580, 600, 614, 618, 620, 626, 631, 636, 643, 644, 651, 662, 667, 764, 793, 832, 874, 888, 893, 965, 1016, 1022, 1033, 1037, 1044, 1046, 1047, 1049, 1051, 1055, 1058, 1068, 1075, 1075, 1078, 1088, 1094, 1096, 1105, 1110, 1112, 1117, 1119, 1122, 1124, 1128, 1139, 1141, 1145, 1151, 1153, 1165, 1169, 1202, 1203, 1227, 1347, 1400, 1403, 1408, 1418, 1422, 1439, 1445, 1451, 1455, 1560, 1573, 1589, 1601, 1609, 1621, 1628, 1641, 1645, 1665, 1669, 1687, 1696, 1699, 1701, 1704, 1736, 1826, 1839, 1850, 1864, 1867, 1871, 1875, 1881, 1889, 1900, 1906, 1982, 2006, 2009, 2012, 2123, 2129, 2136, 2148, 2150, 2157, 2175, 2177, 2194, 2206, 2209, 2212, 2213, 2216, 2217, 2226, 2233, 2238, 2239, 2242, 2247, 2249, 2255, 2258, 2271, 2273, 2293, 2298, 2307, 2331, 2334, 2337, 2367, 2448, 2454, 2487, 2569, 2744, 2747, 2763, 2778, 2793, 2800, 2848, 2854, 2943, 3007, 3008, 3012, 3013, 3095, 3150, 3162, 3169, 3183, 3246, 4107, 4122, 4132, 4243, 4248, 4291, 4292, 4297, 4305, 4643, 4741, 4769, 5079
Tantini No.1	V&SARJS	P	B	Tantini No.1 – Sleeping Car 12 – SJ 282
Tantini No.2	V&SARJS	P	B	Tantini No.2 – JRB 2 – ADFY 5
Tarcoola Car	AN	P	S	ARL 246 – Tarcoola Car
Tarcoola Restaurant	GSR	P	S	DF 264 – DF 964 – Tarcoola Restaurant
Tarkinji	GSR	P	B	BJ 10 – Tarkinji
Tarkinji	V&SARJS	P	B	Tarkinji – JRA 6 – ADFY 6
TAU	Atlantic Union Oil	W	N	7923, 7927
Tawarri	V&SARJS	P	B	Tawarri – JTB 1
TB	CR	W	N	180, 181, 182, 183, 184, 185, 186, 187, 188, 189, 190, 191
TB	CR	W	S	326, 327, 328, 329, 330, 331, 332, 333, 335
TBP	CR	E	S	39, 40, 41, 42
TC		W	S	337

2. ROLLINGSTOCK MASTER ALPHA LIST

Class	System	Type	Gauge	Road Numbers and Details
TC	BP	W	N	7901, 7902, 7903, 7904, 7905, 7906, 7908, 7910, 7962, 7963, 7964, 7966, 7995, 7996
TC	CR	W	S	6, 57, 77, 241, 245, 247, 249, 250, 251, 253, 261, 264, 268, 269, 272, 274, 279, 280, 284, 288, 289, 339, 343, 344, 346, 347, 349, 358, 359, 361, 362, 363, 370, 376, 377, 385
TC	G&W	W	S	TC
TC	SAR	W	B	7962, 7963, 7964
TC	SAR	W	S	5957 (<i>see 'R/RT/TOA 8 – NTOA 1806'</i>), 8422, 8471, 8472
TCA	G&W	W	S	TCA
TCO	G&W	W	S	TCO
TD		W	S	337
TD	CR	W	S	39, 61, 252, 259, 262, 272, 278, 280, 281, 283, 284, 344, 374, 377, 486, 487, 488, 489, 490, 491, 492, 493, 494, 495, 496, 497, 498, 499, 500, 501, 502, 503, 504, 505
TDF	G&W	W	S	TDF
TDF	SAR	W	B	7
TDS	G&W	W	S	TDS
TE	CR	W	S	249, 283, 488, 491, 492, 502, 503
Tempo- rary Sleeping van No.200	CR	E	S	TA/RA/RSA 200 – Laboratory Store car – Temporary Sleeping van No.200 – Mobile Crane
Tempo- rary Sleeping Van	CR	W	S	RA/E/BPA 641 – Travelling dispensary – Temporary Sleeping Van – AZZF 641
Tempo- rary store	CR	W	S	TB/V/S 332 – Temporary store – Butchers van – S 332
Terra Australis Terror Australis		P	S	501 – Weeroona – TA 501 – Terra Australis – Terror Australis
TF	CR	W	S	501 – Weeroona – TA 501 – Terra Australis – Terror Australis
TF	CR	W	S	794, 795, 796, 797, 798, 799, 800, 801, 802, 803, 804, 805, 806, 807, 808, 809, 810, 811, 812, 813, 867
TG	CR	W	S	487, 489, 490, 493, 494, 495, 498, 500, 501, 504
TH	CR	W	S	342, 783, 1217, 1220, 1221
The- atrette car	CR	E	S	AE 8 – 551 – W 144 – Theatrette car
Thomas Playford	SAR	LS	B	521 – Thomas Playford

Class	System	Type	Gauge	Road Numbers and Details
TJ	CR	W	S	1346
TK	CR	W	S	247 (<i>see 'JF 205 – NTOE 1770'</i>), 352 (<i>see 'STPC 404 – NTOE 1771'</i>), 1548, 1549, 1550, 1551, 1552, 1553, 1554, 1555, 1556, 1557, 1734, 1735, 1736
TL	CR	W	S	2583, 2584, 2585, 2586, 2587, 2588, 2589, 2590, 2591, 2592
TM	AN	W	S	33, 885
TM	CR	W	S	70
TN		W	S	3180, 3181, 3182, 3183, 3184, 3185, 3186, 3187, 3188, 3189, 3190, 3191, 3192, 3193, 3194
to	SAR	E	B	Vice Regal 1 - (1860 to 1890) – 12, 184 – Vice Regal (1892 to 1930) – Broughton, Mann Boudoir Sleeping Car – O 4 – 117 – Broughton – Vice Regal 3 - (1930 to 1940)
TOA	AN	W	S	495
TOA	CR	W	S	8, 20, 27, 28, 32, 35, 36, 39, 60, 66, 74
TOB	CR	W	S	795, 797, 801, 804, 807, 808, 809, 812, 867
TOC	CR	W	S	1217, 1218, 1219, 1220, 1221, 1222, 1223, 1224, 1225, 1226
TOD	CR	W	S	1341, 1342, 1343, 1344, 1345, 1429, 1430
TOE		W	S	1650
TOF	CR	W	N	2037
TOF	CR	W	S	1737
TOG	CR	W	S	1805, 1806, 1807, 1808, 1809, 1810
TOH	CR	W	S	2038, 2039, 2040
TOJ	AN	W	S	2607
TOJ	G&W	W	S	TOJ
TOK	CR	W	S	2593, 2594, 2595, 2596, 2597
TOL	SAR	W	B	11, 13
Tolkini	V&SARJS	P	B	Tolkini – Malkari – JTA 3 – RZEY 3
Tom Barr Smith	SAR	LS	B	504 – Tom Barr Smith
Torrens	V&SARJS	P	B	Adelaide – Torrens
TOS	CR	W	S	673
TP	AN	W	N	2
TP	Shell	W	N	7907, 7909, 7915, 7928, 7931, 7938, 7941, 7948, 7950
TP	Vacuum Oil	W	N	7919
Track-layer	CR	W	S	R 20 – Tracklayer – R/RT/TOA 20 – NTOA 1807 – ADTF 20, R 3 – Tracklayer – R/RT 3
TRANSPORT-A-BULL	AN	W	S	CC 1739 – ACCY/ACCF/ACHY 1739 – TRANSPORT-A-BULL – RSHY 1739

Class	System	Type	Gauge	Road Numbers and Details
Travel- ling Bakers van	CR	E	S	B/VS 131 – Travelling Store van – Travelling Bakers van
Travel- ling butch- ers shop	CR	W	S	B/VS 426 – Travelling butchers shop
Travel- ling dispen- sary	CR	W	S	RA/E/BPA 641 – Travelling dispensary – Temporary Sleeping Van – AZZF 641
Travel- ling Store van	CR	E	S	B/VS 131 – Travelling Store van – Travelling Bakers van
TS		W	N	7992
TS	CR	W	S	150
TS	G&W	W	S	TS
TS	SAR	W	B	3330, 4852, 5472, 8401, 8402
TS	SAR	W	N	3716, 3815
TS	SAR	W	S	4858 (<i>see</i> '7940 – TP 7950 – STPC 1 – STPC 401 – STZC 511'), 4866 (<i>see</i> '7944 – TV 7944 – STPC 2 – STPC 402 – ATEL 402')
TS	Shell	W	B	8401, 8402
TS	Shell	W	N	7907, 7909, 7913, 7914, 7915, 7918, 7921, 7922, 7925, 7926, 7929, 7934, 7935, 7941, 7943, 7946, 7947, 7954, 7955, 7956, 7984, 7985, 7986, 7987, 7988, 7989, 7991, 7993, 7994, 7997
TSA	CR	W	S	105, 108, 109, 112, 153, 155, 161, 162, 163, 170, 178, 179, 181, 191, 193, 194, 195, 196, 198, 199, 201, 202, 203, 204, 205, 206, 208, 209, 210, 326, 327, 328, 329, 330, 331, 334, 395, 413, 456, 461, 478, 479, 481, 482, 483, 484, 485
TSB		W	S	671, 691
TSB	CR	W	S	335, 672, 673, 674, 675, 676, 677, 678, 679, 680, 681, 682, 683, 684, 685, 686, 687, 688, 689, 690, 692, 693, 694, 695, 696, 697, 698, 699, 700, 701, 702, 703, 704, 705, 706, 707, 708, 709, 710, 711, 712, 713, 714, 715, 716, 717, 718, 719, 720, 721, 722, 723, 724, 725, 726, 727, 728, 729, 730
TSO	CR	W	S	7923 (<i>see</i> '7922 – TS 7922')
TSO	Shell	W	N	7923, 7927
TTX	G&W	W	S	TTX
TU	AN	W	N	23

Class	System	Type	Gauge	Road Numbers and Details
TU	AN	W	S	25
TU	SAR	W	T	24
TV	G&W	W	S	TV
TV	SAR	W	B	4850, 4851, 4853, 4893, 4895, 4896, 5050
TV	Vacuum	W	N	7911, 7912, 7916, 7917, 7920, 7923, 7927, 7930, 7932, 7936, 7937, 7944, 7945
TW	SAR	W	B	2436, 2483, 2513, 2551, 2562, 2663, 3742, 4891
TW	SAR	W	N	965, 1678, 2157, 2194, 3483, 3491, 3519, 3548, 4769
Tweed Dining Car		P	S	601 – Wedgwood – Tweed Dining Car – DCK 601
TWF	G&W	W	S	TWF
TWX	SAR	W	N	3619
TX		W	N	7968
TX	Caltex	W	N	7996
TX	Caltex	W	N	7997
Tx	SAR	LS	B	276, 277, 278, 279, 280
TX	SAR	W	N	6037, 6194
TX	SAR	W	S	4897 (<i>see</i> '7942')
TX	Shell	W	N	7924, 7939
U		LS	N	1, 2, 3, 4, 5, 6, 7, 8
U	CR	W	S	2212
U	WAGR	W	N	683 (<i>see</i> 'NRB 695'), 2981 (<i>see</i> 'NRB 695')
UA		W	S	4440
V		W	S	337
V	CR	W	S	243, 246, 248, 258, 260, 270, 275, 276, 287, 306, 307, 308, 309, 310, 311, 315, 316, 317, 318, 319, 320, 322, 324, 325, 332, 338, 348, 350, 354, 360, 365, 374, 375, 379, 380
V	SAR	LS	N	9, 10, 11, 12, 143, 144, 145, 146
V	WAGR	W	N	3354 (<i>see</i> 'NVA 721'), 3420 (<i>see</i> 'NVA 721')
V.R. State Car No.2	VR	P	B	Alexandra – V.R. State Car No.2 – Melville
V.R. State Car No.3	VR	P	B	Alexandria – Edward – V.R. State Car No.3 – Carey No.1
VA	CR	W	S	271, 290, 353, 371, 381
Van	SAR	W	N	91, 92
VB	CR	W	S	6, 15, 44, 79

Class	System	Type	Gauge	Road Numbers and Details
VC	CR	W	S	1127, 1128, 1129, 1130, 1131, 1132, 1133, 1134, 1135, 1136, 1137, 1138, 1139, 1140, 1141, 1142, 1143, 1144, 1145, 1146, 1147, 1148, 1149, 1150, 1151, 1152, 1153, 1154, 1155, 1156, 1157, 1158, 1159, 1160, 1161, 1162, 1163, 1164, 1165, 1166, 1167, 1168, 1169, 1170, 1171, 1172, 1173, 1174, 1175, 1176, 1177, 1178, 1179, 1180, 1181, 1182, 1183, 1184, 1185, 1186, 1187, 1188, 1189, 1190, 1191, 1192, 1193, 1194, 1195, 1196, 1197, 1198, 1199, 1200, 1201, 1202, 1203, 1204, 1205, 1206
VCSX	G&W	W	S	RCSX – VCSX
VD	CR	W	S	1348, 1349, 1350, 1351, 1352, 1353, 1354, 1355, 1356, 1357, 1358, 1359, 1360, 1361, 1362, 1363, 1364, 1365, 1366, 1367, 1368, 1369, 1370, 1371, 1372, 1374, 1375, 1376, 1377, 1378, 1379, 1380, 1381, 1382, 1383, 1384, 1385, 1386, 1387, 1388, 1389, 1390, 1391, 1392, 1393, 1394, 1395, 1396, 1397
VDB	CR	W	S	1348, 1352, 1368, 1372, 1378, 1382, 1393
VDM	CR	W	S	1350, 1374, 1383, 1396
VEX	CR	W	S	1868, 1869, 1870, 1871, 1872, 1873
VFS	VR	P	S	1
VFX		W	S	3088, 3089, 3090, 3091, 3092, 3093, 3094, 3095, 3096, 3097, 3098, 3099, 3100, 3101, 3102, 3103, 3104, 3105, 3106, 3108, 3109, 3110, 3111, 3112, 3113, 3114, 3115, 3116, 3117, 3119, 3120, 3121, 3122, 3123, 3124, 3125, 3126, 3127, 3128, 3129, 3130, 3131, 3132, 3133, 3134, 3135, 3136, 3137, 4400, 4406, 4407, 4408, 4410, 4411, 4414, 4415, 4416, 4417, 4419, 4421, 4422, 4424, 4425, 4427, 4431, 4432, 4434, 4436, 4437, 4439, 4440, 4444, 4447, 4448, 4449, 4451, 4453, 4454, 4455, 4458, 4459, 4460, 4461, 4463, 4465, 4466, 4467, 4470, 4471, 4472, 4473, 4476, 4477, 4478, 4480, 4483, 4485, 4486, 4487, 4491, 4492, 4494, 4496, 4497, 4499
VFX	AN	W	S	2830, 2833, 2835, 2837, 4401, 4402, 4403, 4404, 4405, 4409, 4412, 4413, 4418, 4420, 4423, 4426, 4428, 4429, 4430, 4433, 4435, 4438, 4441, 4442, 4443, 4445, 4446, 4450, 4452, 4456, 4457, 4462, 4464, 4468, 4469, 4474, 4475, 4479, 4481, 4482, 4484, 4488, 4489, 4490, 4493, 4495, 4498

Class	System	Type	Gauge	Road Numbers and Details
VFX	CR	W	S	VFX – ABFX 2455 – RBFX 2455 – ABFY 2455, 2443, 2444, 2445, 2446, 2447, 2448, 2449, 2450, 2451, 2452, 2453, 2454, 2456, 2457, 2458, 2459, 2460, 2461, 2462, 2463, 2464, 2465, 2466, 2467, 2468, 2469, 2470, 2471, 2472, 2473, 2474, 2475, 2476, 2477, 2478, 2479, 2480, 2481, 2482, 2483, 2484, 2485, 2486, 2487, 2488, 2489, 2490, 2491, 2492, 2493, 2494, 2495, 2496, 2497, 2498, 2499, 2500, 2501, 2502, 2503, 2504, 2505, 2506, 2507, 2508, 2509, 2510, 2511, 2512, 2648, 2649, 2650, 2651, 2652, 2653, 2654, 2655, 2656, 2657, 2658, 2659, 2660, 2661, 2662, 2663, 2664, 2665, 2666, 2667, 2668, 2669, 2670, 2671, 2672, 2673, 2674, 2675, 2676, 2677, 2678, 2679, 2680, 2681, 2682, 2683, 2684, 2685, 2686, 2687, 2788, 2789, 2790, 2791, 2792, 2793, 2794, 2795, 2796, 2797, 2798, 2799, 2800, 2801, 2802, 2803, 2804, 2805, 2806, 2807, 2808, 2809, 2810, 2811, 2812, 2813, 2814, 2815, 2816, 2817, 2818, 2819, 2820, 2821, 2822, 2823, 2824, 2825, 2826, 2827, 2828, 2829, 2831, 2832, 2834, 2836, 3107, 3118
VG	CR	W	S	69
VGA	CR	W	S	1, 17, 21, 37, 58, 78, 96
VGB		P	S	377
VGC		P	S	395
VHE	VR	P	S	1
Vice Regal	SAR	P	B	O 4 – Vice Regal – Mann Boudoir Sleeping Car
Vice Regal	SAR	E	B	184 – Vice Regal (1892 to 1930) – Broughton, 1, 3, 4
Victoria	SAR	LS	B	2 – Victoria
Victoria	VLIN	P	B	Club Car 1 – Victoria
Victoria	VR	P	B	Victoria – WW 11
Victorian Railways Parlor Car	VR	P	B	Murray – Victorian Railways Parlor Car
Vision testing car		E	B	253 – Ambulance Carriage – Vision testing car
Vision Testing Car		P	N	186 – 495 – Baby Health Car No.1 – Vision Testing Car, 86 – Vision Testing Car

2. ROLLINGSTOCK MASTER ALPHA LIST

Class	System	Type	Gauge	Road Numbers and Details
VP	CR	E	S	351, 352
VP	CR	W	S	1351
VPA		E	S	1339, 1340
VPAY	Freight Aus- tralia	E	S	1, 2, 3
VPB		E	B	74
VPB		E	S	328
VQCX	G&W	W	S	VQCX
VQDW	G&W	W	S	VQDW
VR	VR	P	B	Enterprise – VR State Car No.1
VRS	VR	P	B	3, 233
VRS	VR	P	S	2, 232
VS	CR	P	S	Z/VZ 10 – VZ/VS, Z/VZ 12 – VZ/VS, Z/VZ 13 – VZ/VS, Z/VZ 14 – VZ/VS, Z/VZ 15 – VZ/VS, 737
VS	CR	W	S	102, 123, 126, 131, 194, 195, 196, 198, 199, 426
VTBF	G&W	W	S	VTBF
VTBX	G&W	W	S	VTBX
VTBY	G&W	W	S	VTBY
VTGX	G&W	W	S	VTGX
VTQA	G&W	W	S	VTQA
VTQH	G&W	W	S	VTQH
VTQX	G&W	W	S	VTQX
VTQY	G&W	W	S	VTQY
VZ	CR	P	S	Z/VZ 10 – VZ/VS, Z/VZ 12 – VZ/VS, Z/VZ 13 – VZ/VS, Z/VZ 14 – VZ/VS, Z/VZ 15 – VZ/VS, 10, 12, 13, 14, 15, 16, 737
VZ	CR	W	S	260, 350
W		LS	N	14, 15, 16, 17, 18, 19, 20, 22, 22, 23, 24, 25, 26, 27, 28, 29, 30, 31, 32, 33, 34, 37, 38, 39, 40, 42, 43, 55, 56
W		P	S	144
W	CR	E	S	14 (<i>see 'B/BS/RS 447'</i>), 22 (<i>see 'R/G/R 336'</i>), 23 (<i>see 'R/G/R/G/R 285'</i>), 25 (<i>see 'NSB 1257 – SB/R 1637'</i>), 144
W	SAR	LS	N	13, 21, 35, 36, 41, 53, 54
W. A. Webb	SAR	LS	B	509 – W. A. Webb
Wake- field	SAR	E	B	148 – Wakefield – Commissioners car
Wal- loway	Steamtown	P	N	RA 663 – AF/NAF 25 – Walloway
Wan- dana	PRR	P	N	181 – 219 – 209 – Wandana
Wan- dana	SAR	P	N	174 – Wandana – 174

Class	System	Type	Gauge	Road Numbers and Details
Wando	VR	P	B	Wando – Sleeping Car 5
Wanilla No.1	SAR	P	N	110 – Wanilla No.1 – NRP 24
Wanilla No.2	SAR	E	N	114 – Wanilla No.2
Water- ford		P	S	707 – Johnnie Walker club car – Waterford – ABM 707 – Crux Australis
Wedg- wood		P	S	601 – Wedgwood – Tweed Dining Car – DCK 601
Weeroona		P	S	501 – Weeroona – TA 501 – Terra Australis – Terror Australis
Weigh- bridge Test Wagon	CR	W	S	B/BS 125 – Weighbridge Test Wagon
Weigh- bridge van		W	B	58 – Weighbridge van
Welfare Car	CR	E	S	ABP/BRPF 5 – OW 5 – Welfare Car – Com- munity Service Car
Welling- ton		P	S	708 – Wellington – Cape Byron Club Car
Wen- douree		P	S	605 – Wendouree – Brunswick Sitting Car
Weroni No.1	V&SARJS	P	B	Weroni No.1 – Sleeping Car 13 – SJ 283
Weroni No.2	V&SARJS	P	B	Weroni No.2 – JTB 3
Wer- ribee	VR	P	B	Werribee – Sleeping Car 1
Wiljakali		L	S	CL 13 – CLP 9 – Wiljakali – 3009
William Christie Gosse Outback Explorer Lounge	GSR	P	S	AFC 305 – Dreamtime Lounge – William Christie Gosse Outback Explorer Lounge
William McMa- hon		L	S	CL 17 – William McMahon – CLP 10 – Mirn- ing – 3010
Willochra No.1	SAR	P	B	O 1 – 116 – Willochra No.1 – Mann Boudoir Sleeping Car
Willochra No.2	SAR	E	B	O 18 – 258 – Murray No.1 – Willochra No.2
Willochra	V&SARJS	P	B	O 1 – Willochra – Mann Boudoir Sleeping Car

2. ROLLINGSTOCK MASTER ALPHA LIST

Class	System	Type	Gauge	Road Numbers and Details
Wilson's Sitting Car		P	S	604 – Corangamite – Wilson's Sitting Car
Wimmera	VR	P	B	Wimmera – Medical and Vision Test Car, Wimmera – Buffet Car 2 – VRS 2 – VRS 232
Wirreanda	SAR	P	N	20 – Wirreanda
WJR	G&W	W	S	WJR
WMGF	G&W	W	S	WMGF
Wolseley	V&SARJS	P	B	Wolseley – Finniss
Wonoka	SAR	P	N	221 – Wonoka – 409
WP	AN	P	S	92
WR	CR	W	S	5
WRA	AN	W	S	2600
WS	VR	P	B	9, 10
WS	VR	P	S	11
WTC	SAR	W	B	3490
WW	VR	E	B	2, 3, 4, 11, 57, 77
WW	VR	P	B	1
Wx		LS	N	15, 17, 18, 19, 20, 25, 26, 28, 29, 31, 33, 34, 37, 39, 40, 55, 56
X	CR	W	S	246, 342, 731, 732
X	SAR	LS	N	44, 45, 46, 47, 48, 49, 50, 51

Class	System	Type	Gauge	Road Numbers and Details
X	SAR	W	N	3404, 3406, 3418, 3419, 3420, 3421, 3422, 3423, 3424, 3425, 3426, 3427, 3428, 3429, 3430, 3431, 3432, 3433, 3434, 3435, 3436, 3437, 3438, 3439, 3440, 3441, 3442, 3443, 3444, 3445, 3446, 3447, 3448, 3449, 3450, 3451, 3452, 3453, 3454, 3455, 3456, 3457, 3458, 3459, 3460, 3461, 3462, 3463, 3464, 3465, 3466, 3467, 3468, 3469, 3470, 3471, 3472, 3473, 3474, 3475, 3476, 3477, 3478, 3479, 3480, 3481, 3482, 3483, 3484, 3485, 3486, 3487, 3488, 3489, 3490, 3491, 3492, 3493, 3494, 3495, 3496, 3497, 3498, 3499, 3500, 3501, 3502, 3503, 3504, 3505, 3506, 3507, 3508, 3509, 3510, 3511, 3512, 3513, 3514, 3515, 3516, 3517, 3518, 3519, 3520, 3521, 3522, 3523, 3524, 3525, 3526, 3527, 3528, 3529, 3530, 3531, 3532, 3533, 3534, 3535, 3536, 3537, 3548, 3549, 3550, 3551, 3552, 3553, 3554, 3555, 3556, 3557, 3558, 3559, 3560, 3561, 3562, 3563, 3564, 3565, 3566, 3567, 3568, 3569, 3570, 3571, 3572, 3573, 3574, 3575, 3576, 3577, 3578, 3579, 3580, 3581, 3582, 3583, 3584, 3585, 3586, 3587, 3588, 3589, 3590, 3591, 3592, 3593, 3594, 3595, 3596, 3597, 3598, 3599, 3600, 3601, 3602, 3603, 3604, 3605, 3606, 3607, 3608, 3609, 3610, 3611, 3612, 3613, 3614, 3615, 3616, 3617, 3618, 3619, 3620, 3621, 3622, 3623, 3624, 3625, 3626, 3627, 3628, 3629, 3630, 3631, 3632, 3633, 3634, 3635, 3636, 3637, 3638, 3639, 3640, 3641, 3642, 3643, 3644, 3645, 3646, 3647, 3648, 3649, 3650, 3651, 3652, 3653, 3654, 3655, 3656, 3657, 3658, 3659, 3660, 3661, 3662, 3663, 3664, 3665, 3666, 3667, 3668, 3669, 3670, 3671, 3672, 3673, 3674, 3675, 3676, 3677, 3678, 3679, 3680, 3681, 3682, 3683, 3684, 3685, 3686, 3687, 3688, 3689, 3690, 3691, 3692, 3693, 3694, 3695, 3696, 3697, 3698, 3699, 3700, 3701, 3702, 3703, 3704, 3705, 3706, 3707, 3708, 3709, 3710, 3711, 3712, 3713, 3714, 3715, 3716, 3717, 3718, 3719, 3720, 3721, 3722, 3723, 3724, 3725, 3726, 3727, 3728, 3729, 3730, 3731, 3732, 3733, 3734, 3735, 3736, 3737, 3738, 3739, 3740, 3741, 3742, 3743, 3744, 3745, 3746, 3747, 3748, 3749, 3750, 3751, 3752, 3753, 3754, 3755, 3756, 3757, 3758, 3759, 3760, 3761, 3762, 3763, 3764, 3765, 3766, 3767, 3768, 3769, 3770, 3771, 3772, 3773, 3774, 3775, 3776, 3777, 3778, 3779, 3780, 3781, 3782, 3783, 3784, 3785, 3786, 3787, 3788, 3789, 3790, 3791, 3792, 3793, 3794, 3795, 3796, 3797, 3798, 3799, 3800, 3801, 3802, 3803, 3804, 3805, 3806, 3807, 3808, 3809, 3810

2. ROLLINGSTOCK MASTER ALPHA LIST

Class	System	Type	Gauge	Road Numbers and Details
XA	AN	W	N	1131
XA	CR	W	S	649, 1164
XB	CR	W	S	649
XC		W	S	2606
XD		P	S	20
XDA		P	S	52
XE	CR	P	S	1
XFN	SAR	W	N	4833
XP	SAR	W	N	3646, 3792
XR	CR	W	S	93, 98, 1967
XRA	CR	W	S	1967
XS	CR	W	S	731, 732
XSA	CR	W	S	2
Y	SAR	LS	N	22, 38, 38, 43, 49, 57, 58, 59, 60, 61, 62, 63, 64, 65, 66, 67, 68, 69, 70, 71, 72, 73, 74, 75, 76, 77, 78, 79, 80, 81, 82, 83, 84, 85, 86, 87, 88, 89, 90, 91, 92, 93, 94, 95, 96, 97, 98, 99, 100, 101, 102, 103, 104, 105, 106, 108, 108, 109, 110, 111, 112, 113, 114, 115, 116, 116, 117, 117, 118, 119, 119, 120, 121, 121, 122, 123, 124, 125, 126, 126, 127, 128, 129, 130, 131, 132, 132, 133, 134, 135, 135, 136, 137, 138, 138, 139, 140, 140, 141, 142, 147, 148, 149, 150, 151, 152, 153, 153, 154, 154, 154, 155, 155, 156, 156, 156, 156, 157, 157, 157, 158, 158, 159, 159, 160, 160, 161, 162, 163, 164, 165, 166, 166, 167, 168, 169, 169, 170, 171, 172, 172, 173, 174, 175, 176, 177, 178, 178, 179, 195, 195

Class	System	Type	Gauge	Road Numbers and Details
YA	SAR	W	B	1, 2, 568, 2564, 2577, 2841, 2948, 3042, 3043, 3044, 3045, 3046, 3047, 3048, 3049, 3050, 3051, 3052, 3054, 3055, 3056, 3057, 3058, 3059, 3060, 3061, 3062, 3063, 3064, 3065, 3066, 3067, 3068, 3069, 3070, 3071, 3072, 3073, 3074, 3076, 3077, 3078, 3079, 3081, 3082, 3084, 3085, 3086, 3088, 3089, 3090, 3091, 3093, 3094, 3095, 3096, 3097, 3098, 3099, 3100, 3101, 3102, 3103, 3104, 3105, 3106, 3107, 3108, 3109, 3110, 3111, 3113, 3114, 3115, 3116, 3117, 3118, 3119, 3121, 3122, 3123, 3124, 3125, 3127, 3128, 3129, 3130, 3132, 3134, 3135, 3136, 3137, 3138, 3139, 3141, 3255, 3256, 3257, 3258, 3260, 3261, 3262, 3263, 3265, 3266, 3268, 3269, 3270, 3271, 3272, 3273, 3274, 3276, 3277, 3278, 3279, 3280, 3281, 3282, 3283, 3284, 3285, 3286, 3287, 3288, 3290, 3291, 3292, 3293, 3294, 3295, 3296, 3297, 3298, 3299, 3300, 3301, 3302, 3303, 3304, 3305, 3306, 3307, 3308, 3309, 3310, 3311, 3312, 3313, 3314, 3315, 3316, 3317, 3318, 3319, 3320, 3321, 3323, 3324, 3325, 3327, 3328, 3329, 3330, 3331, 3332, 3333, 3336, 3337, 3338, 3339, 3340, 3341, 3342, 3343, 3345, 3346, 3347, 3348, 3349, 3350, 3351, 3352, 3353, 3354, 3355, 3356, 3357, 3358, 3359, 3361, 3363, 3364, 3365, 3366, 3367, 3368, 3369, 3370, 3371, 3372, 3373, 3374, 3375, 3376, 3377, 3378, 3379, 3380, 3381, 3382, 3383, 3384, 3385, 3386, 3387, 3388, 3389, 3390, 3391, 3392, 3393, 3394, 3395, 3396, 3397, 3398, 3399, 3400, 3401, 3402, 3403, 3404, 3405, 3406, 3407, 3408, 3409, 3411, 3412, 3413, 3414, 3415, 3416, 3417, 3418, 3420, 3421, 3422, 3423, 3424, 3425, 3426, 3427, 3428, 3429, 3430, 3431, 3432, 3433, 3435, 3437, 3438, 3439, 3440, 3441, 3442, 3443, 3444, 3445, 3446, 3447, 3448, 3449, 3450, 3451, 3452, 3453, 3454, 3455, 3456, 3457, 3458, 3459, 3461, 3462, 3463, 3465, 3466, 3467, 3468, 3470, 3471, 3472, 3473, 3474, 3475, 3478, 3479, 3480, 3481, 3483, 3485, 3486, 3487, 3488, 3489, 3491, 3493, 3495, 3498, 3499, 3500, 3501, 3502, 3505, 3506, 3507, 3508, 3509, 3510, 3511, 3512, 3513, 3514, 3515, 3516, 3519, 3532, 3533, 3551, 3552, 3553, 3554, 3555, 3556, 3557, 3558, 3559, 3560, 3561, 3562, 3563, 3564, 3565, 3566, 3569, 3570, 3571, 3572, 3573, 3574, 3575, 3576, 3577, 3578, 3579, 3580, 3581, 3582, 3583, 3584, 3620, 3621, 3622, 3623, 3624, 3625, 3626, 3627, 3628, 3630, 3631, 3633, 3634, 3635, 3637, 3638, 3639, 3640, 3642, 3643, 3645, 3646, 3647, 3648, 3650

Class	System	Type	Gauge	Road Numbers and Details
Yankai	V&SARJS	P	B	Yankai – JTB 2
Yanni	V&SARJS	P	B	Yanni – JTA 5 – BMC 2 – Sir John Forrest – RZEY 5
Yan- yarrie	SAR	P	N	109 – Yanyarrie – NRP 3 – 390
Yarra	VR	P	B	Yarra – Parlor Car
YB		P	S	17, 18, 19, 20, 21, 22, 23, 24
YB	CR	P	S	17, 21, 22, 23, 24
YC	SAR	W	B	3061, 3501, 3511, 3533, 4297
YF	SAR	W	N	6166, 6459, 6460, 6461, 6462, 6463, 6464, 6465, 6466, 6467, 6468, 6469, 6470, 6471, 6472, 6473, 6474, 6475, 6476, 6477, 6478, 6479, 6480, 6482, 6483
YH	SAR	W	N	4933, 4941
York	VR	E	B	AA 193 – York – A 4
YR	CR	E	S	21
YR	SAR	W	B	4245
YS	CR	P	S	1, 2, 3, 4, 5, 6, 7, 8
YSB	CR	P	S	3, 4, 5, 6, 7
YST	SAR	W	B	2726, 3050, 3059, 3088, 3089, 3351, 3369, 3371, 3396, 3435, 3457, 3467, 3513, 3532, 3663, 3705, 3707, 3724, 3749, 4101, 4141, 4143, 4151, 4174, 4183, 4188, 4191, 4192, 4193, 4196, 4217, 4240, 4243, 4244, 4263, 4270, 4273, 4275, 4278, 4316
YW	SAR	W	B	3746
Yx	Bunning Bros	LS	N	86
Yx	SAR	LS	N	Y 159 (No.2) – Yx 159), 38, 43, 49, 108, 108, 110, 111, 112, 113, 114, 115, 116, 116, 117, 118, 119, 119, 121, 122, 123, 124, 125, 126, 126, 127, 128, 129, 132, 132, 133, 135, 135, 136, 137, 138, 138, 140, 140, 141, 148, 149, 152, 153, 154, 154, 155, 156, 156, 157, 158, 160, 160, 162, 164, 165, 166, 166, 167, 168, 169, 169, 170, 171, 172, 172, 173, 174, 175, 176, 177, 178, 178, 179

Class	System	Type	Gauge	Road Numbers and Details
YX	SAR	W	N	5119, 6019, 6020, 6021, 6022, 6023, 6024, 6025, 6026, 6027, 6028, 6029, 6030, 6031, 6032, 6033, 6034, 6035, 6036, 6038, 6039, 6040, 6041, 6042, 6043, 6044, 6045, 6046, 6047, 6048, 6049, 6051, 6052, 6053, 6054, 6055, 6056, 6057, 6058, 6059, 6060, 6061, 6061, 6062, 6063, 6064, 6065, 6066, 6068, 6069, 6070, 6071, 6072, 6073, 6074, 6075, 6076, 6077, 6078, 6079, 6080, 6080, 6081, 6082, 6083, 6084, 6085, 6086, 6087, 6088, 6089, 6090, 6091, 6092, 6093, 6094, 6095, 6096, 6097, 6098, 6099, 6100, 6101, 6102, 6103, 6104, 6105, 6106, 6107, 6108, 6109, 6110, 6111, 6112, 6113, 6114, 6115, 6116, 6117, 6118, 6120, 6121, 6122, 6123, 6124, 6126, 6127, 6128, 6129, 6130, 6132, 6133, 6134, 6135, 6136, 6137, 6138, 6139, 6140, 6141, 6142, 6143, 6144, 6145, 6146, 6147, 6148, 6149, 6150, 6151, 6152, 6153, 6154, 6155, 6156, 6157, 6158, 6159, 6160, 6161, 6162, 6163, 6164, 6165, 6166, 6167, 6168, 6169, 6170, 6171, 6172, 6173, 6174, 6175, 6176, 6177, 6178, 6179, 6180, 6181, 6181, 6182, 6183, 6184, 6185, 6186, 6187, 6188, 6189, 6190, 6191, 6192, 6193, 6195, 6196, 6197, 6198, 6199, 6200, 6201, 6202, 6203, 6204, 6205, 6206, 6206, 6207, 6208, 6209, 6210, 6211, 6211, 6212, 6213, 6214, 6215, 6216, 6217, 6218, 6219, 6220, 6221, 6222, 6223, 6224, 6225, 6226, 6227, 6228, 6228, 6229, 6230, 6231, 6232, 6233, 6234, 6235, 6237, 6238, 6239, 6240, 6241, 6242, 6243, 6244, 6245, 6246, 6247, 6248, 6249, 6250, 6251, 6252, 6253, 6254, 6255, 6256, 6257, 6258, 6259, 6260, 6261, 6262, 6263, 6264, 6265, 6266, 6267, 6268, 6269, 6271, 6272, 6273, 6274, 6275, 6276, 6277, 6278, 6279, 6280, 6281, 6282, 6283, 6284, 6285, 6286, 6287, 6288, 6289, 6290, 6291, 6292, 6293, 6294, 6295, 6296, 6297, 6298, 6299, 6300, 6301, 6302, 6303, 6304, 6305, 6306, 6307, 6308, 6309, 6310, 6310, 6312, 6313, 6314, 6315, 6316, 6317, 6318, 6319, 6320, 6321, 6322, 6323, 6324, 6325, 6326, 6327, 6328, 6329, 6330, 6331, 6332, 6333, 6334, 6335, 6336, 6337, 6338, 6339, 6340, 6341, 6342, 6343, 6344, 6345, 6346, 6347, 6348, 6349, 6350, 6351, 6352, 6353, 6354, 6355, 6356, 6357, 6358, 6359, 6360, 6361, 6362, 6363, 6364, 6365, 6366, 6367, 6368, 6369, 6370, 6370, 6371, 6372, 6373, 6374, 6375, 6376, 6377, 6378, 6379, 6380, 6381, 6382, 6383, 6384, 6385, 6386, 6387, 6388, 6389, 6391, 6392, 6393, 6394, 6395, 6396, 6397, 6398, 6399, 6400, 6401, 6402, 6403, 6404, 6405

Class	System	Type	Gauge	Road Numbers and Details
YY	SAR	W	N	1, 2, 3, 4, 5, 6, 7, 9, 10, 11, 12, 13, 14, 15, 16, 17, 18, 19, 20, 25, 26, 29, 30, 31, 32, 33, 34, 35, 36, 38, 45, 2958, 4904, 4905, 4906, 4907, 4908, 4909, 4910, 4911, 4912, 4913, 4914, 4914, 4915, 4916, 4917, 4918, 4919, 4920, 4921, 4922, 4923, 4924, 4925, 4926, 4927, 4928, 4929, 4930, 4930, 4931, 4932, 4933, 4934, 4935, 4936, 4937, 4938, 4939, 4940, 4941, 4942, 4943, 4944, 4945, 4946, 4947, 4948, 4949, 4951, 4952, 4953, 4955, 4956, 4957, 4959, 4960, 4961, 4962, 4963, 4964, 4965, 4966, 4967, 4968, 4969, 4970, 4971, 4972, 4973, 4974, 4975, 4975, 4976, 4977
Z		P	N	24, 36, 38, 39, 43, 53, 56, 60, 61, 70, 82, 92, 99, 102, 106, 2070, 5018, 5020, 5021, 5025, 5035, 5038, 5042, 5043, 5064, 5073, 5074, 5081, 5085, 5089
Z	CR	P	S	1, 2, 3, 4, 5, 6, 7, 8, 9, 10, 11, 12, 13, 14, 15, 16
Z	SAR	LS	N	187, 188, 189, 190, 191, 192, 193, 194, 195, 196
ZA	G&W	W	S	ZA
ZG	G&W	W	S	ZG
ZL	CR	W	T	1
ZM	AN	W	T	2
ZVDY	EL Zorro	W	S	50



Volume7

A P P E N D I X



ABBREVIATIONS AND GLOSSARY OF TERMS

A

AAR wheel arrangement The AAR wheel arrangement system is a method of classifying locomotive wheel arrangements that was developed by the Association of American Railroads. It is similar to the European UIC classification, and it is widely used in North America to describe diesel and electric locomotives. It is not used for steam locomotives; instead, the Whyte notation is used. This system counts axles instead of wheels. Letters refer to powered axles, and numbers to unpowered axles. 'A' refers to one powered axle, 'B' to two powered axles in a row, 'C' to three powered axles in a row, and 'D' to four powered axles in a row. '1' refers to one idler axle, and '2' to two idler axles in a row. A dash ('-') separates trucks, or wheel assemblies. A plus sign ('+') refers to articulation.

Examples are: A1A-A1A, B-1, B-A1A, D-D, 2-D+D-2.

Air Brake This is the most common type of train brake. It was used on both the South Australian and Commonwealth Railways.

Air Suspension The bogie of a vehicle is fitted with rubber air cushions or bags. Compressed air is fed into the bags under the control of a valve to ensure the correct pressure is maintained.

A.L.A.R.C See Australian Locomotive and Railway Carriage Company.

Alice, The Inaugrated on 21st November 1983, The Alice was promoted as an all first class journey between Sydney and Alice Springs. No economy seating was provided on the train. Poor patronage lead to the service being terminated on 2 November 1987

A.N. See Australian National.

A.N.R.C. See Australian National Railway Commission.

A.R.H.S. (SteamRanger) Australian Railway Historical Society. In South Australia they operate train services under the name SteamRanger.

A.R.T.C. See Australian Rail Track Corporation.

Articulated Vehicle Two adjacent railway vehicles are mounted on one bogie. It has the benefit of reducing the number of bogies required for a train and hence the weight and maintenance requirements.

A.S.R. See Australia Southern Railway.

AustralAsia Railway Corporation The AustralAsia Railway Corporation is a statutory body established under the AustralAsia Railway Corporation Act 1996 and supported by South Australia through complementary legislation. The Corporation was established in 1997 by the Northern Territory and South Australian Governments to manage the awarding of a Build, Own, Operate and Transfer back (BOOT) concession and to enter into contractual arrangements with the successful consortium for the construction of the rail line from Alice Springs to Darwin.

Australian Locomotive & Railway Carriage Company (*Murraylander*) The Australian Loco & Railway Carriage Company was formed in 1999 by Steve Moritz, Bob Buttrims and Bruce Roberts to take over the operational assets of the *Murraylander*. A joint venture company was formed on a 50/50 basis by Aust Locomotive & Railway Carriage Co. and the Victorian Railway Co (trading as West Coast Railway) to operate the *Murraylander* and various other charters. They are also a rollingstock provider specialising in the hire of power vans, crew cars and passenger carriages for use on the standard gauge systems.

Australian National (A.N.) This was the operating business name of the 'Australian National Railway Commission', which was owned by the Commonwealth of Australia.

Australian National Railway Commission (A.N.R.C.) This railway organisation was owned by the Commonwealth of Australia. Its operations extended from Kalgoorlie to Alice Springs and to the borders with Victoria and New South Wales, as well as all railways in the state of Tasmania. It was formed in 1975 from the former Commonwealth, South Australian (non-suburban) and Tasmanian railways. It traded under the name *Australian National*.

Australian National Railways took over the operation of the country passenger and goods services in South Australia as from 1st March 1978. In 1997 the freight business was sold to Australia Southern Railroad and the passenger business to Great Southern Railroad.

Asia Pacific Transport Consortium In 2000, the AustralAsia Rail Corporation awarded the contract to build and operate the Adelaide to Darwin

railway line as a Build, Own, Operate and Transfer back project to the the Asia Pacific Transport Consortium, which consists of: Kellogg Brown & Root, John Holland Group, Carillion, Macmahon Holdings & Australian Railroad Group. The Asia Pacific Transport Consortium contracted FreightLink to implement the project and to operate the railway. The Asia Pacific Transport Consortium leases some assets on the Darwin - Alice Springs section from the AustralAsia Rail Corporation, and subleases of the Alice Springs - Tarcoola, South Australia railway from the Australian Government through the AustralAsia Rail Corporation.

Australian Rail Track Corporation (A.R.T.C.) The interstate rail corridors operated by *Australian National* were transferred to the Australian Rail Track Corporation as part of the 1997 sale. The Australian Rail Track Corporation, which is owned by the Commonwealth of Australia, commenced full operation on 1 July 1998.

Since formation it has negotiated various agreements gaining it access to the main rail corridors from Perth to Brisbane.

Australia Southern Railroad (A.S.R.) The freight business of *Australian National* was sold to the Australia Southern Railroad, a consortium consisting of Genesee and Wyoming Inc, and Clyde Engineering and Transfield, on 28 August 1997. They took over operation from 8 November 1997.

Axle The circular shaft connecting two wheels.

Axlebox The axlebox attaches the axle end to the bogie frame. The axle rotates within the axlebox allowing the wheel to turn.

Axle Load The weight that is applied by one axle, on a carriage or engine, to the track. Generally axle load refers to the maximum weight permitted on a single axle.

B

Ballast The material most commonly used to form the road bed of a railway track. It usually consists of crushed rock.

Bogie A bogie is the name given to the structure that holds 4 or 6 wheels in pairs under one end a railway vehicles. It rotates on a pivot that allows it to turn and follow curves in the track.

Broad Gauge A broad gauge railway has track 5 foot 3 inches (1600mm) spacing between rails.

C

C.A.R. See Central Australia Railway.

Caboose A term used in the United States to describe a brake van.

Central Australia Railway (C.A.R.) The Central Australia Railway extended from Port Augusta through Quorn and Marree to Alice Springs (originally called Stuart until the name changed on 26th January 1932). It was narrow gauge. The railway was originally built to Oodnadatta by the South Australian Railways and transferred to Commonwealth ownership on 1st January 1911. The South Australian Railways continued to operate the line until operation was taken over by the Commonwealth Railways from 1926.



The Ghan in Heavitree Gap, circa 1930 (*Chris Drymalik Collection*)

In 1926 construction began on the Oodnadatta to Alice Springs section of the line, a distance of approximately 292 miles. The line opened to rail traffic on 2nd August 1929, with the first passenger train arriving shortly after 2pm on 6 August. It had been scheduled to arrive at 9:30am.

The old Central Australia Railway was replaced by the Tarcoola to Alice Springs Railway in 1980.

C.L.T.B. See Commonwealth of Australia Land Transport Board.

COMENG Commonwealth Engineering Pty Ltd, Granville, N.S.W.



The Ghan with original cars

Commonwealth of Australia Land Transport Board (C.L.T.B.) The Commonwealth of Australia Land Transport Board was formed during World War II to control the movement of Transport in Australia. It was responsible for providing various rollingstock items to the Commonwealth railways on loan to facilitate the war effort.



C 67 Port Augusta, circa 1936

Commonwealth Railways (C.R.) The 'Commonwealth Railways' were owned the Commonwealth of Australia. They were set up initially to operate the railway from Port Augusta to Kalgoorlie (Trans-Australian Railway), but eventually took over the operation of the line to Alice Springs (Central Australia Railway) and Darwin (North Australia Railway) lines as well. They were amalgamated with the 'South Australian Railway' in 1975 to form 'Australian National'.

C.R. See Commonwealth Railways.

D

Driving Trailer An unpowered passenger vehicle with a driver's cab, at one or both ends, used to remotely control a power car or locomotive.

Dynamic Braking A train braking system that use the traction motors of the locomotive as generators to retard the train speed.

F

FreightLink FreightLink is a railway freight operator the Adelaide-Darwin railway. In May 2008 the Consortium of banks and infrastructure companies behind Freightlink decided to sell the railway and its operating company. During November 2008 the company was placed into voluntary administration.

G



Ghan at Alice Springs, circa 1930 (*Chris Drymalik Collection*)

Ghan, The *The Ghan* train commenced operation for the Commonwealth Railways when they took over the narrow gauge Central Australia Railway from the South Australian Railways in 1926. It ran between Port Augusta and Oodnadatta initially, being extended to Alice Springs in 1929.



The Ghan outside Heavitree Gap, circa 1930 (*Chris Drymalik Collection*)

When the new standard gauge Marree line opened in 1957 the journey was broken into two. A standard gauge run from Port Pirie to Marree, with the rest of the journey remaining on narrow gauge.

Following completion of the standard gauge Tarcoola to Alice Springs line in 1980, the train was rerouted becoming an all standard gauge journey from Port Pirie using only modern rollingstock in the regular consists. This modern train was initially called the *New Ghan* on all marketing material, but eventually the *New* was dropped. In the late 1980s as part of a major refurbishment of the rollingstock the train was re-marketed as *The Legendary Ghan*.

The last narrow gauge north bound *Ghan* left Marree on 24th November 1980, returning south on 26th November 1980.

Ghan Preservation Society, MacDonnell Siding, Alice Springs The Ghan Preservation Society is based at MacDonnell Siding, just outside Alice Springs. They are in possession of the line from MacDonnell Siding to Ewaninga Siding, 23km south of Alice Springs. They operate some original 1960s *Ghan* rollingstock and have several NSU class diesels.

G.S.R. See Great Southern Railway.

Great Southern Railway (G.S.R.) The passenger business of *Australian National* was sold to the Great Southern consortium on 28th August 1997. They took over operation from 1st November 1997. A large number



The narrow gauge Ghan at Alice Springs, circa 1960s

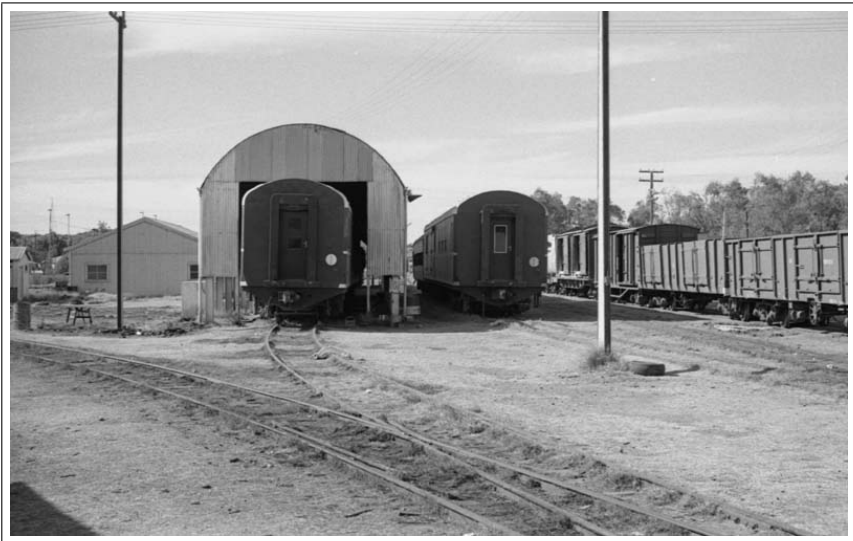

28.8.1976 - Alice Springs - general view of brake vans and wagons in yard
(Murray Billett)



21.03.2004, Keswick - Ghan Logo board (*Phil Leonard*)

of the remaining passenger vehicles were sold as part of the passenger business. They later shortened their name to **great Southern Rail**.

On their website in 2006 Great Southern Railway described their history as follows:

In late 1997, Great Southern Railway was the successful bidder for the Passenger Rail business of Australian National. This made Great Southern Railway the first government owned transcontinental passenger business to be privatised in Australia. Great Southern Railway originally consisted of a consortium of Australian and International financiers, operators and service providers. These partners all contributed solid financial backing. In October 1999, Serco Asia Pacific bought out the other partners, placing the company in a strong position for future growth.

In March 2015 Serco sold GSR to private equity firm Allegro Funds.

In June 2019 the 'Great Southern Rail' brand was replaced with individual journey brands of 'The Ghan', 'Indian Pacific', 'The Overland' and 'Great Southern', with the business name being changed to 'Journey Beyond Rail Expeditions'

I

Indian Pacific The Indian Pacific had its inaugural run on 23rd February 1970 when the first through passenger service operated between Sydney and Perth. The standard gauge connection had actually been completed by 12th January 1970. The carriages were owned by the Commonwealth, but were considered Joint Stock for maintenance costings.



Indian Pacific car logo

Passengers for Adelaide initially had to change trains at Port Pirie until the service was re-routed. The first Indian Pacific into Keswick Passenger terminal was on 17th August 1986.

Intercapital Daylight The Intercapital Daylight service ran daily between Melbourne and Sydney on the standard gauge line.

Intermodal Intermodal is the term used to describe freight traffic involving transfer of containers to and from road and rail vehicles. Sometimes referred to as container traffic.

Iron Triangle Limited, The The Iron Triangle Limited service ran by Australian National between Adelaide, Port Pirie, Port Augusta and Whyalla on standard gauge using Budd Railcars. The service began on 2nd April 1986 as a special run, with regular working from 21st April 1986. It finished 31st December 1990.



2.04.2004, Keswick - Indian Pacific Logo Board (*Phil Leonard*)

J

Journey Beyond Rail Expeditions From June 2019, 'Journey Beyond Rail Expeditions' became the operators of 'The Ghan', 'Indian Pacific', 'The Overland' and 'Great Southern'. They had previously been called 'Great Southern Railway'.

K

Keswick Rail Terminal The Keswick Rail Terminal was built by Australian National in the suburb of Keswick, Adelaide, South Australia as its main passenger terminal. It was officially opened on 15th June 1984.

L

Loading Gauge Maximum dimensions to which a vehicle can be built or loaded without risk of striking a lineside structure.

L.C.L. Less than Container Load. LCL traffic was the term used to describe any traffic, such as parcels, that was less than a full container in size.

M

MainTrax N.T. MainTrax N.T. are the firm who operate the *Old Ghan* from MacDonnell Siding to Ewaingana under contract from The Ghan Preservation Society.

Match Wagon A vehicle equipped with different types of couplers at each end and placed between vehicles where the couplers are of different types. The most common use of this type of vehicle was with mobile crane wagons.

Motor car A passenger vehicle in a multiple unit train which is provided with traction power equipment.

Motorrail Motorrail is a rail transport service where passengers can take their automobile along with them on their journey. Passengers are carried in normal passenger cars or in sleeping cars on longer journeys, while the cars are loaded into car carriers, or flatcars.

Mile End Railway Museum The Mile End Railway Museum was founded in 1963 and moved to Port Adelaide in 1988 to become the Port Dock Station Railway Museum.

Murraylander See Australian Loco & Railway Carriage Company.

N

North Australia Railway (N.A.R.) - Palmerston to Pine Creek Railway The



Darwin station with train

North Australia Railway extended from Darwin to Birdum. It was built as

a narrow gauge railway. Originally it had been built as the Palmerston division of the South Australian Railways, but was transferred to Commonwealth Government control in 1911. It extended to Emungalan on the Katherine River in May 1917 and eventually to Birdum whilst Commonwealth Railway control.



Adelaide River Troop Train October 1942

Initially, after handover to the Commonwealth Government on 1st January 1911, the line was run by the Northern Territory Administrator until 30th June 1918 when it was handed to the Commonwealth Railways. Records of the period suggest that the Commonwealth Railways had a big influence on the line prior to the official transfer of control as they provided the Administrator with assistance in the purchase of rollingstock and other items. The last train ran on this line on 30th June 1976.

N.A.R. See North Australia Railway.

Narrow Gauge A narrow Gauge railway has track with 3 foot 6 inch (1067mm) spacing between rails.

National Rail Corporation (N.R.) The National Rail Corporation took over the interstate freight business of Australian National. It was jointly owned by the Commonwealth, Victorian and New South Wales Governments.

National Railway Museum Port Adelaide The National Railway Museum Port Adelaide was founded in 1963 as the Mile End Railway Museum. They move to the Port Adelaide site in 1988 and were known as Port

Dock Station Railway Museum. On 21st October 2001 it was renamed the ***National Railway Museum Port Adelaide***

N.R. See National Rail Corporation.

New South Wales Government Railways (N.S.W.G.R.) The New South Wales Government Railways operated all the railways in the state of New South Wales. At various time they were reorganised and had minor changes made to their name. They have opertaed under names such as 'New South Wales Railways', 'Freight Corp', and the 'New South Wales Public Transport Commission'.

New South Wales Public Transport Commission (N.S.W.P.T.C.) See New South Wales Government Railways.

Northern Rivers Railway. The Northern Rivers Railway operate on the line between Murwillumbah and Casino in New South Wales. Commencing in 1999, they operated a passenger service called the ***Ritz Rail*** train between Murwillumbah and Byron Bay. Operated Under the name 'Ritz Rail'

O



Overland logo on side of Tawarri 9.2.1999 (*Chris Drymalik*)

Overland, The The original service called ***The Overland*** was the nightly train that ran between Adelaide and Melbourne. It was jointly owned by the Victorian and South Australian railways, until 1976 when Australian

National took over the South Australian part of the operation. Australian National became the single operator of *The Overland* in 1994.

This service was taken over by Great Southern Railways following the sale of Australian National. In 1999 the remaining in service cars were repainted in a new colour scheme and logo graphics.

A completely new look for *the Overland* was launched in May 2007. This included a new colour scheme, refurbished car and the removal of all sleeping cars as it was now an exclusively daylight only service several times per week.

What is beleived to be the last service of 'The Overland' arrived in Adelaide on the 24 March 2020.

P

Pichi Richi Railway (P.R.R.) Pichi Richi Railway Preservation Society is based at Quorn, South Australia. They operate narrow gauge trains over the three lines that radiate out from the Quorn station.

Port Dock Station Railway Museum The Port Dock Station Railway Museum was founded in 1963 as the Mile End Railway Museum. They move to the Port Adelaide site in 1988.

On 21st October 2001 it was renamed the *National Railway Museum Port Adelaide*

Q

QGR Queensland Government Railways - See Queensland Railways.

Q.R. See Queensland Railways.

Queensland Railways (Q.R.) The Queensland Railways were operated by the State of Queensland.

R

Railcar Self-powered vehicle capable of operating as a single unit and often passenger carrying.

References Abbreviations At various points references are sited by placing a code inside of square brakets '[']. The various codes can be on the References and Bibliography page.

S

S.A.R. See South Australian Railways.

Semi Permanent Coupling Coupling between vehicles provided for normally fixed formation consists. This form of coupling is usually only disconnected in a workshop.

Shunt To marshal vehicles in a given order to form a train consist.

Spirit of Progress Victorian Railways train that ran between Melbourne and Albury to connect with the New South Wales train for Sydney. It commenced operation in November 1937. After the completion of the standard gauge line from Albury to Melbourne, in 1962, it ran nightly between Melbourne and Sydney.

In the 1986, the train was combined with *Southern Aurora* to become the north bound *Sydney Express* and the southbound *Melbourne Express*. The service was withdrawn in the 1990s.

Standard Gauge A standard gauge railway has track with 4 foot 8½ inches (1435mm) between rails.

SteamRanger See Australian Railway Historical Society.

South Australian Railways. The railways in the state of South Australia were operated by the state government. In 1975 the 'South Australian Railways' were sold the Commonwealth of Australia, who combined them with the Commonwealth Railways to form Australian National.

SAR&CR Joint Stock South Australian and Commonwealth Railways Joint Stock operated on the East-West service between Port Augusta and Terowie via Quorn between 1917 and 1936. All the vehicles were owned by the South Australian Railways with only the costs being shared. Following cessation of this service, many of the cars were rebuilt.

Southern Aurora The Southern Aurora operated nightly between Sydney and Melbourne in both directions and commenced running on 16th April 1962 shortly after the new standard gauge connection opened between Melbourne and Sydney. It was jointly owned by the New South Wales and Victorian railways and used cars similar in design to stainless steel cars built by Comeng for the Commonwealth Railways.

In 1986 the train was combined with *Spirit of Progress* to become the north bound *Sydney Express*; and the southbound *Melbourne Express*. The service was withdrawn in November 1993 when it was replaced by an XPT railcar service.

Southern Spirit The Southern Spirit is a special passenger train operated by Great Southern Railway. Each journey incorporates a series of wayside stops and off train excursions to various tourist destinations.

It first run was called ***The Grand Tour*** and ran from Uluru (Ayers Rock) to Brisbane, via Alice Springs, Adelaide, Melbourne and Sydney over 14 days from 9 January 2010 to 22 January 2010. The train was hauled by NR84 and NR85 (at separate times) and included carriages FAM2389, HGM296, ER909, BRG974, BRG168, BRG175, AFC307, DF934, BRG972, BRG171, ARM990, HM957 and HGM903.

South Spur Rail Services South Spur Rail Services are a Western Australia based private operator who have a number of contracts for hauling ballast, rail and sleeper trains. They operated a Restaurant Train service called ***Spirit of the West***, using Australian Railway Historical Society coaches and a specially painted K class diesel locomotive, as an offshoot company called the Midland Railway Company.

Spirit of the West see South Spur Rail Services.

State Rail Authority of New South Wales (SRA) The State Rail Authority was the government authority responsible for the operation and maintenance of railways in the Australian state of New South Wales between 1980 and 2003. The State Rail Authority (SRA) was established in 1980 after the separation of the Public Transport Commission into the SRA, responsible for trains, and the Urban Transport Authority (UTA), responsible for buses and ferries.

State Transport Authority of South Australia. The State Transport Authority of South Australia was formed as a result of the sale of the South Australian Railways to the Commonwealth in 1975. It took over the operation of the suburban rail system in Adelaide. It changed its name to Trans-Adelaide in July 1994.

It is a Government organisation answerable to the South Australian Minister of Transport.

Steamtown Peterborough Railway Preservation Society Inc. ***Steamtown*** was based at Peterborough in the mid-north of South Australia. The society was formed in 1977 and ran its first public train in 1981. ***Steamtown*** had a number of working locomotives (both steam and diesel) obtained from Western Australia and several former Commonwealth Railways diesel locomotives. Most of the passenger rollingstock they operated was originally used on the Commonwealth Railways Trans-Australian Railway.

The train operated on the narrow gauge line between Peterborough and Eurelia. In October 2003 the society was disbanded and all assets passed to the local council who intended using the core part of the collection as a static museum based in the Peterborough Roundhouse precinct.

Sydney/Melbourne Express The Sydney/Melbourne Express was an intercapital passenger train service that operated between the

Australian cities of Melbourne and Sydney between 1986 and 1993. It was operated jointly by V/Line and the State Rail Authority of New South Wales the name depended on the direction of travel.

The Sydney/Melbourne Express was formed from the merger of the Spirit of Progress and Southern Aurora to cut operating costs of the intercapital rail service with the first train operating on September 2, 1986. The last Melbourne Express ran on the night of Saturday November 20, 1993 ex Sydney, with the last Sydney Express running ex Melbourne on Sunday 21 November, 1993.

T

Tea and Sugar The *Tea and Sugar* train was a service that operated between Port Augusta, South Australia and Parkeston, Western Australia. The train provided the basic needs of the railway staff living in the remote regions through which the train operated. It commenced operation in 1915 during construction of the line and eventually end up with a number of specialised vehicles, including a butcher car, retail store car, community service car, and pay car.

The last west bound *Tea and Sugar* train departed Port Augusta on Wednesday 28th August 1996, whilst the last east bound departed Parkeston on Friday 30th August 1996. The service was withdrawn because of the decline in the number of rail workers living in the remote regions the train serviced.

Track Gauge The distance between the inner faces of the rail of a railway track. In Australia the main gauges are broad, narrow and standard.

Trailer Car A passenger vehicle in a multiple unit train which has no traction power equipment.

Trans-Adelaide See State Transport Authority of South Australia.

Trans-Australian Passenger Train The Trans-Australian Passenger train ran between Port Augusta and Kalgoorlie. It began in 1917 and was eventually cancelled in 1991 following poor patronage and a severe cut back in the frequency of the service.

Initially it was all sleeping class with only irregular way side situp passenger accomodation being provided. In the 1960s regular situp was provided, but this was eventually withdrawn. Situp was again introduced in 1981 when it was added to the Trans-Australian and Indian Pacific services.

In 1983 the Trans-Australian was reduced from 4 to 3 services and the economy class sleeping cars were replaced by additional first class cars. Later the same year another Trans-Australian service was removed so that The Alice train could be inaugurated. The Trans-Australian was cut to



Trans-Australian, circa 1917 (*Chris Drymalik Collection*)



Trans-Australian with GM 1 and wooden cars, circa 1951

a single weekly service on 9th February 1991, leaving Adelaide each Wednesday, but this was short lived as this service was cancelled later that year.



First Express at 408 miles, 1917

Trans-Australian Railway (T.A.R.) This railway extends from Port Pirie to Kalgoorlie. The first sod for the Port Augusta to Kalgoorlie section was turned on 14 September 1912 with the line being completed on 17th October 1917. An extension to Port Pirie was opened on 23 July 1937 when the South Australian Railways extended the line from Red Hill. It is standard gauge.

Tarcoola to Alice Springs Railway (T.A.S.) Tarcoola to Alice Springs Railway. Work commenced 12th April 1975 on a replacement for the narrow gauge track from Marree to Alice Springs. The new route, via Tarcoola, was opened in 1980. It is standard gauge.

TIMS Australian Nationals Traffic Information Management System (TIMS), was closely linked to a system for tracking wagons known as the 'Wagon Maintenance System (WMS)'.

Troop Train During World War II special trains were run that carried only military troops. These were generically referred to as 'Troop Trains'.

Due to a shortage on rollingstock on the North Australia Railway and Trans-Australian Railway a number of cattle vans were converted to carry troops as part of this operation.



Ghan logo on car side

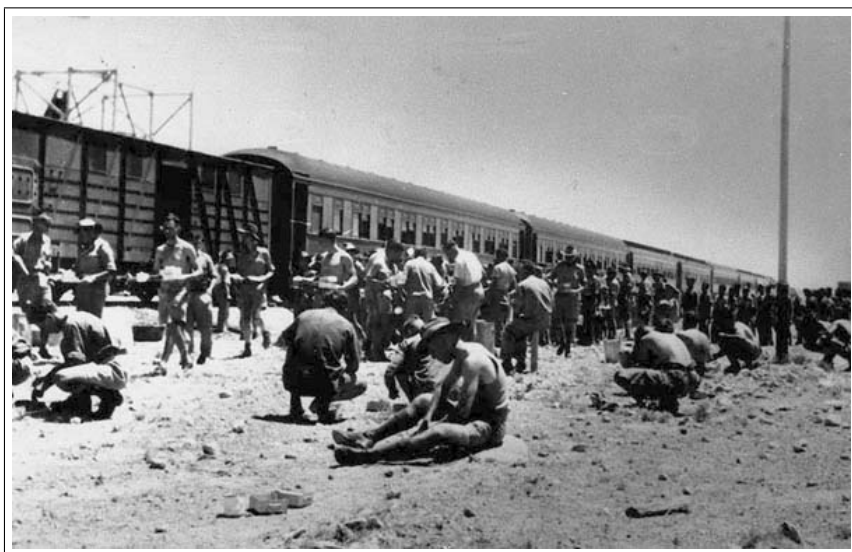

A troop train on Port Augusta Wharf

U

UIC classification of locomotive axle arrangements The UIC classification of locomotive axle arrangements is a system for describing the wheel arrangement of locomotives, multiple units and trams. It is provided by the International Union of Railways. The United States use a simplified form (AAR wheel arrangement) for modern locomotives. It is a more versatile system than Whyte notation for classifying steam locomotives by wheel arrangement.

The UIC notation counts pairs of wheels (called "wheelsets" or informally "axles").

Upper-case letters Designate a number of consecutive driving axles, starting at A for a single axle. C thus indicates three consecutive pairs of driving wheels.

Numbers Designate consecutive non-driving axles, starting with 1 for a single axle.

Lower-case 'o' On many electric and diesel-electric locomotives, axles are individually driven by electric traction motors - this is indicated by suffixing the driving wheel letter with a lower-case 'o'.

Prime sign ' ' Indicates that the axles are mounted on a bogie.

Plus sign + Indicates that the locomotive or multiple unit consists of permanently coupled and mechanically separated individual vehicles.

Brackets Can be used to group letters and numbers describing the same bogie. For example, (A1A) indicates a three axle bogie with the outer two axles driven. When brackets are used a prime is not needed to indicate a bogie. Mallet locomotives can be indicated by bracketing the front power unit - for example, the Union Pacific Big Boy - denoted 4-8-8-4 in Whyte notation, is designated (2' D)D2' in UIC notation.

Garratt-type locomotives are indicated by bracketing or placing plus signs between all individual units.

Other Suffixes The designation can also have additional suffixes, denoting other features of the locomotive:

h Superheated Steam

n Saturated Steam

v: Compound

Turb Turbine

number number of cylinders

t Tank locomotive

G Freight train purpose . Also used to indicate shunting locomotives

P: Passenger train purpose

S Fast train purpose

V

VicRail See Victorian Railways.

Victorian Railways (V.R.) – VicRail, V/Line The railways in the state of Victoria were called the ‘Victorian Railways’. They were owned by the state of Victoria, Australia and were eventually split into a number of operational units which traded under various names such as VicRail, ‘V/LINE’ and ‘The Met’.

Vinelander The Vinelander was an overnight passenger train operated by the Victorian Railways between Melbourne and Mildura, Victoria, Australia. The Vinelander first ran on 9 August 1972 and offered sleeping, sitting and motorail facilities. It ceased operation on 12 September 1993.

V/Line See Victorian Railways.

V.R. See Victorian Railways.

W

W.A.G.R. See Western Australia Government Railways.

Wegmann ‘Waggonfabrik Wegmann’ of Kassel Germany built a number of carriages during the 1950s for the Trans-Australian Service.

Western Australia Government Railways (W.A.G.R.) The Western Australia Government Railways were owned by the state of Western Australia. They operated services on both narrow and standard gauge.

Westwaggon Bogies Many Commonwealth Railways cars were fitted with ‘Westwaggon’ bogies. These had been purchased from the ‘Wegmann’ Company in 1951 at a cost of £174,062 for 64 bogies. The purpose of these bogies was to improve the riding quality of existing wooden cars and bring them up to the standard of the new all-steel rollingstock purchased from the ‘Wegmann’ Company the same year. Despite buying 64 bogies, a shortage developed as some were used under additional steel passenger cars purchased in the late 1950s. As speeds increased the bogies were unable to cope with the poor track condition. This led to new bogies being purchased and the Westwaggon bogies becoming surplus. Having been made to be readily gauge convertible (Standard to Narrow), and because of their good riding quality at low speeds, were possible all wooden cars used on the narrow gauge Ghan were fitted with these bogies. By the time most wooden cars were being withdrawn in 1980 many of the cars had been fitted.

WMS Australian Nationals Wagon Monitoring System (WMS), it was closely linked to a system for train movements know as the 'Traffic Information Management System (TIMS)'.

Whyte notation for locomotive axle arrangements Whyte notation is a way of classifying steam locomotives by wheel arrangement. The Whyte system counts the number of leading wheels, then the number of driving wheels, and finally the number of trailing wheels, groups of numbers being separated by dashes. Thus, a locomotive with two leading axles (and thus four wheels) in front, then three driving axles (six wheels) and followed by one trailing axle (two wheels) is classified as a 4-6-2. Articulated locomotives such as Garratts, have a '+' between the arrangements of each engine (e.g. 4-6-2+2-6-4). Simpler articulated types where there are no unpowered axles between powered axles, have extra groups of numbers in the middle. Thus a Big Boy is a 4-8-8-4; there are two leading axles, one group of four driving axles, another group of four driving axles, and then two trailing axles.

Various suffixes are sometimes used, but they are not universal. Some of the more common ones are:

T indicates a tank locomotive. In British practice, this is sometimes extended to indicate the type of tank locomotive: T means side tank, PT pannier tank, ST saddle tank, WT well tank. T+T means a tank locomotive that has a tender for additional coal or water capacity.

R In Europe suffix R means rack (0-6-0RT) or it could mean reversible (0-6-0TR).

F indicates a fireless locomotive (0-4-0F). Note that this locomotive has no tender.

ca compressed air (i.e., running on compressed air from a tank instead of steam).

ng narrow-gauge locomotives (i.e., less than 56.5 in / 1435 mm)

In Britain, a small diesel or petrol locomotive is classified in the same way as steam locomotives, e.g. 0-4-0, 0-6-0, followed by D for diesel, P petrol, and another letter describing the transmission: E for electric, H hydraulic, M mechanical. Thus 0-6-0DE denotes a six-wheel diesel locomotive with electric transmission.

Where the axles are coupled by chains or shafts (rather than side-rods), or are individually driven, the terms 4w, 6w or 8w are generally used. Thus 4wPE indicates a four-wheel petrol locomotive with electric transmission. For large diesel locomotives the standard UIC classification is used.



Volume7

APPENDIX



REFERENCES AND BIBLIOGRAPHY

Some of the sources used to verify the information contained in these pages are:

ah Correspondence with Alan Hegler.

ARHS-bul Australian Railway Historical Society; *Bulletin*; various editions

ausrollingstock Yahoo group 'ausrollingstock' at groups.yahoo.com/group/ausrollingstock/.

- Australian Railway Historical Society (Victorian Division); *Newsrail*; monthly periodical; various editions.
- Australian Railway Historical Society (South Australian Division); *Recorder*; monthly periodical.
- Baggage, Jack and Barrington, Rodney; *The History of Pichi Richi Railway*; Pichi Richi Railway Preservation Society Inc; 1984.
- Banger, Chris and Medlin, Peter; *Ninety years of The E Cars - Part 2*; Newsrail; September 1996.
- Beckhaus, John; *Commonwealth Railways Passenger Cars*; Modelling the Railways of SA Convention.
- Beckhaus, John; *CR Passenger fleet*; Unpublished Draft.
- Beckhaus, John; *SAR Broad Gauge Passenger fleet*; Unpublished Draft.
- Beckhaus, John; *SAR Narrow Gauge Passenger fleet*; Unpublished Draft.
- Beckhaus, John; *SAR Railcar fleet*; Unpublished Draft.

blc Details extracted from Barry Lewis Collection records at National Railway Museum.

-
- Mack, David; *Little Coastal Railways of the Adelaide plains*, Hyde Park Press; 1986.
 - cc** Correspondence with Chris Carpenter.
 - CP_mm.yyyy** Catchpoint Magazine edition mm.yyyy (month.year).
Catchpoint is produced by the Port Dock Station Railway Museum.
 - cr_nnnn** Commonwealth Railways Central Office File *nnnn*. - most of these are stored at the National Archives of Australia series B300.
 - cr_plan** Commonwealth Railways Rollingstock Plan.
 - db** Correspondence with Dylan Badenoch.
 - dc** Correspondence with Doug Colquhoun.
 - dc** Correspondence with Doug Johnson.
 - dp** Parsons D.B; *3'6" Gauge Passenger Rolling Stock of South Australian Railways*; Australian Railway Historical Society Bulletin; 1958.
 - sf** Correspondence with David Stosser.
 - Fitzgerald, Anthony; *Australian National's GM Class*; Australian Model Railway Magazine, April 1997.
 - facebook-sare** Facebooks group - South Australian Railway Enthusiasts.
 - GA** General Appendix.
 - gh** Correspondence with Geoff Hann. .
 - jb** Correspondence with John Beckhaus.
 - jbo** Correspondence with John Bollans.
 - jg** Correspondence with John Green.
 - jh_nnl** Jim Harvey *The Never-Never Line, The story of the North Australia Railway*.
 - gp** Correspondence with Gerald Petrie.
 - GSR** Great Southern Railway Literature and Press Releases.
 - hw** Correspondence with Hugh Williams.
 - kb** Correspondence with Kym Bird, also included reference to historic articles
 - The 300-400 Class Railcars and 829-860 Class Trailer Cars of the South Australian Railways,Australian Railway Historical Society Bulletin; p219-238, October 1985, Vol.26 No.576; p243-261, November 1985, Vol.26 No.577; p279-283 December 1985, Vol.26 No.578.

- The Fageol Railcars of the S.A.R,Australian Railway Historical Society Bulletin; p219-238, October 1985, Vol.37 No.588.
- Brill Railcars of the South Australian Railways,Australian Railway Historical Society Bulletin; p213-236, October 1991, Vol.32 No.528; p237-260, November 1991, Vol.32 No.529; p272-282 December 1991, Vol.32 No.530; p1-8, January 1992, Vol.33 No.531.

md Michael Dix correspondence.

mr Correspondence with Matthew Reid of Edmonton, Alberta, Canada.

MN Monthly Notice - The Commonwealth Railways issues published notices on a monthly basis to staff.

MERM Mile End Railway Museum

NAA National Archives of Australia - normally will be followed by a series reference number.

newsrail Newsrail Magazine edition mm.yyyy (month.year).

NRM National Railway Museum correspondence.

pf Correspondence with Paul Quinn.

ph Correspondence with Peter Hinksman.

pk Correspondence with Peter Knife, or referenced in his book 'Peninsula Pioneer'

pl Correspondence with Phil Leonard.

pm Correspondence with Peter Medlin.

pmi Correspondence with Peter Michalak.

pq Correspondence with Paul Quinn.

pr Correspondence with Philippa Rogers.

PTT Public Time Table.

railsa RailSA Australia Forums - formerly at 'www.railsa.org'

rpf Railpage Australia Forums at www.railpage.com.au.

RRC South Australian, Commonwealth and Australian National Railways *Rollingstock Record Cards*. These were large cardboard cards, one per vehicle, maintained by the workshops that showed all major alterations and repairs done to that vehicle. They are generally a lot more accurate than the computerised 'TIMS' records. See the 'TIMS' reference for more details.

SAR South Australian Railways record or docket reference.

- South Australian Railways; *Annual report to Parliament*; South Australian Parliamentary Paper No.47.
- South Australian Railways; *Rollingstock Record Cards*; Port Dock Museum Collection.
- South Australian Railways Institute; *South Australian Railways Institute Magazine*; periodical; various editions.

sf Correspondence with Steve Ford.

sh Correspondence with Stuart Hicks.

sm Correspondence with Steven Moritz.

SN Special Notice.

st Correspondence with Simon Thompson.

- Smith, Roderick *Named Carriages*; Rail news Victoria; March 1998

th Correspondence with Trevor Horman.

TIMS/WMS Information extracted from *Australian Nationals Computerised Traffic Information Management System (TIMS)* The records that have been extracted from TIMS, and the Computerised Wagon Monitoring System (WMS), are not always very accurate. Frequently significant alterations did not make it into the system. An example is the upgrade of 'Ghan' cars. These cars only show the date of the work order for modifications being issued in 1988 with very little information about when the actual work took place. For some cars this was not until 18 months later. Port Augusta still maintained paper based manual rollingstock record cards of changes long after they supposedly moved over to 'TIMS', so generally 'TIMS' shows the date the work was approved/proposed rather than when it was actually carried out.

Vline-news State Transport Authority of Victoria; *VLINE News*, journal.

wh Correspondence with Wayne Hoskin.

WN Weekly Notice.

WTT Working Time Table.

Commonwealth Railways Files - Central Office

Listed below are the title of the Commonwealth Railways Central Office files consulted to create this information.

These files are stored at Australian Archives Adelaide Office - series B300.

File No	File Active Date	File Title
47pt1-5	1912-1926	'Q' class locomotives.
101pt1-2	1911-28	Diesel locomotives.
107Pt1-4	1912-15	'G' class locomotives.
307	1911-27	Cranes general.
486	1912-1920	Shovel, 'Marion' steam, Port Augusta.
576		Rollingstock - locomotives general
631pt1-2	1913-16	8 No. 'G' class locomotives - Bladwin Co.
1033pt1-2	1913-50	Baldwin locomotives.
1513	1914-23	Temporary passenger cars
1729	1916	Rollingstock for through express (street railway carriages)
2248pt1	1914-29	Particulars of rollingstock (general) TAR
2425	1923-82	Vans - travelling stores - two for retail business
3581		Design of proposed Express Passenger Engines.
4089pt2	1920-51	Dining cars for through express
5373pt1-4	1918-62	Special service car
5389pt1-2	1922-41	Lounge cars TAR
5409		Travelling Butchers vans - TAR
5472	1918-54	3 'YB' vans, brakevans
5500pt2-4	1917-54	Dining car, sleeping car etc TAR Proposed with a view to improvement
5638		Question of providing extra Dining car (can't find 17.1.89)
5740	1916-18	History of B44 no N.G. N9.
5909	1919-42	"HR" vans
6205pt1	1913-30	Classification of rollingstock
6251/4	1935-36	Theft of gold from train between Quorn and Alice Springs May 1935
6251/5	6.1935	Attempted robbery of Mail TAR
6312pt10	1956-60	Rollingstock for through express
6312pt2	1916-23	Rollingstock for through express
6312pt3	1924-28	Rollingstock for through express
6312pt4	1928-29	Rollingstock for through express
6312pt8	1946-51	Rollingstock for through express
6312pt9	1951-56	Rollingstock for through express
6423pt1	1917-33	Special car No.2
6423pt2	1941-65	Special car No.2
6431pt1	1913-24	Photographs of rollingstock
6431pt2	1927-65	Photographs of rollingstock

6440pt1	1914-25	Rollingstock capital value of stock, Pt Augusta-Oodnadatta railway
6440pt3	1960-67	Rollingstock CAR
6447p1-6	1913-45	NM class locomotives CAR.
6459	1923-44	Passenger cars CAR
6462	1913-52	Sleeping cars 3'6" gauge CAR
6717	1926-42	Special car - CAR
6762		Locos Oodnadatta - Alice Springs
6826	1926-28	Three 2nd class 50ft passenger cars NBPA
6879		Dining car
6880	1926-59	Hospital car - CAR
6896pt2		Particulars of rollingstock TAR
6897		Rollingstock General - Northern Territory.
6897		Rollingstock statements - NAR
6900/17	1920	Inspections - Commissioners inspection of line & trial trip with special service car
6900/58	8.1929	Commissioners visit of inspection CAR
6938pt2	1929-79	Dining cars - CAR
7633	1932-59	Air conditioning of carriages
7782p1-4	1934-	New Psgr loco Pt (C class)
8191	1939-70	Passenger cars NAR
8391		Particular of present state of locos and rollingstock April 1943 for CLTB
8488	1944-61	Historical Articles relative to Commonwealth Railways.
8713pt1	1946-57	Locomotive experiments with Gas Turbine
8807pt1	11.1948	Testimonials to Mr G.A.Gahan
8941	1949-65	Pullman cars - TAR
9168pt1-2	1953	Inaugural run of new train TAR

Table B.1: Commonwealth Railways Files - Central Office

INDEX

- A.L.A.R.C, 1048
- A.N., 1048
- A.N.R.C., 1048
- A.R.H.S. (SteamRanger), 1049
- A.R.T.C., 1049
- A.S.R., 1049
- AAR wheel arrangement, 1048
- Air Brake, 1048
- Air Suspension, 1048
- Alice, The, 1048
- Alpha List
 - Rollingstock, 898
- Articulated Vehicle, 1049
- Asia Pacific Transport Consortium, 1049
- AustralAsia Railway Corporation, 1049
- Australia Southern Railroad (A.S.R.), 1050
- Australian Locomotive & Railway Carriage Company, 1049
- Australian National (A.N.), 1049
- Australian National Railway Commission (A.N.R.C.), 1049
- Australian Rail Track Corporation (A.R.T.C.), 1050
- Axle, 1050
- Axle Load, 1050
- Axlebox, 1050

- Ballast, 1050
- Bibliography, 1072
- Bogie, 1050
- Broad Gauge, 1050

- C.A.R., 1051
- C.L.T.B., 1051
- C.R., 1053
- Caboose, 1051

- Central Australia Railway (C.A.R.), 1051
- COMENG, 1051
- Commonwealth of Australia Land Transport Board, 1052
- Commonwealth Railways (C.R.), 1052
- CR Joint Stock, 1063

- Document
 - sources, 1072
- Driving Trailer, 1053
- Dynamic Braking, 1053

- Files
 - CR Central Office, 1075
 - FreightLink, 1053

- G.S.R., 1054
- Ghan Preservation Society, MacDonnell Siding, Alice Springs, 1054
- Ghan, The, 1053
- Great Southern Railway (G.S.R.), 1054

- Indian Pacific, 1057
- Intercapital Daylight, 1057
- Iron Triangle Limited, The, 1057

- Journey Beyond Rail Expeditions, 1058

- Keswick Rail Terminal, 1058

- L.C.L., 1058
- Loading Gauge, 1058

- MainTrax N.T., 1059
- Master Rollingstock List
 - by Classification, 898
 - by Number, 1

- Match Wagon, 1059
 Mile End Railway Museum, 1059
 Motor car, 1059
 Motorrail, 1059
 Murraylander, 1059

 N.A.R., 1060
 N.R., 1061
 Narrow Gauge, 1060
 National Rail Corporation (N.R.), 1060
 National Railway Museum Port Adelaide, 1060
 New South Wales Government Railways (N.S.W.G.R.), 1061
 New South Wales Public Transport Commission (N.S.W.P.T.C.), 1061
 North Australia Railway (N.A.R.), 1059
 Northern Rivers Railway., 1061
 Number List
 Rollingstock, 1

 Overland, The, 1061

 Pichi Richi Railway (P.R.R.), 1062
 Port Dock Station Railway Museum, 1062

 Q.R., 1062
 QGR, 1062
 Queensland Railways (Q.R.), 1062

 Railcar, 1062
 References, 1072
 References Abbreviations, 1062
 Rollingstock List
 by Classification, 898
 by Number, 1

 S.A.R., 1063
 Semi Permanent Coupling, 1063
 Shunt, 1063
 Sources, 1072
 South Australian Railways., 1063

 South Spur Rail Services, 1064
 Southern Aurora, 1063
 Southern Spirit, 1063
 Spirit of Progress, 1063
 Spirit of the West, 1064
 Standard Gauge, 1063
 State Rail Authority of New South Wales (SRA), 1064
 State Transport Authority of South Australia., 1064
 SteamRanger, 1063
 Steamtown Peterborough Railway Preservation Society Inc., 1064
 Sydney/Melbourne Express, 1064

 Tarcoola to Alice Springs Railway (T.A.S.), 1067
 Tea and Sugar, 1065
 TIMS, 1067
 Track Gauge, 1065
 Trailer Car, 1065
 Trans-Adelaide, 1065
 Trans-Australian Passenger Train, 1065
 Trans-Australian Railway (T.A.R.), 1067
 Troop Train, 1067

 UIC classification of locomotive axle arrangements, 1069

 V.R., 1070
 V/Line, 1070
 VicRail, 1070
 Victorian Railways (V.R.) – VicRail, V/Line, 1070
 Vinelander, 1070

 W.A.G.R., 1070
 Wegmann, 1070
 Western Australia Government Railways (W.A.G.R.), 1070
 Westwaggon Bogies, 1070
 Whyte notation for locomotive axle arrangements, 1071

WMS, 1071

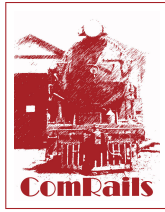



©Chris Drymalik - www.comrails.com

March 29, 2026